

1962 CACHE LA  
POUDRE







# Property of Cache La Poudre

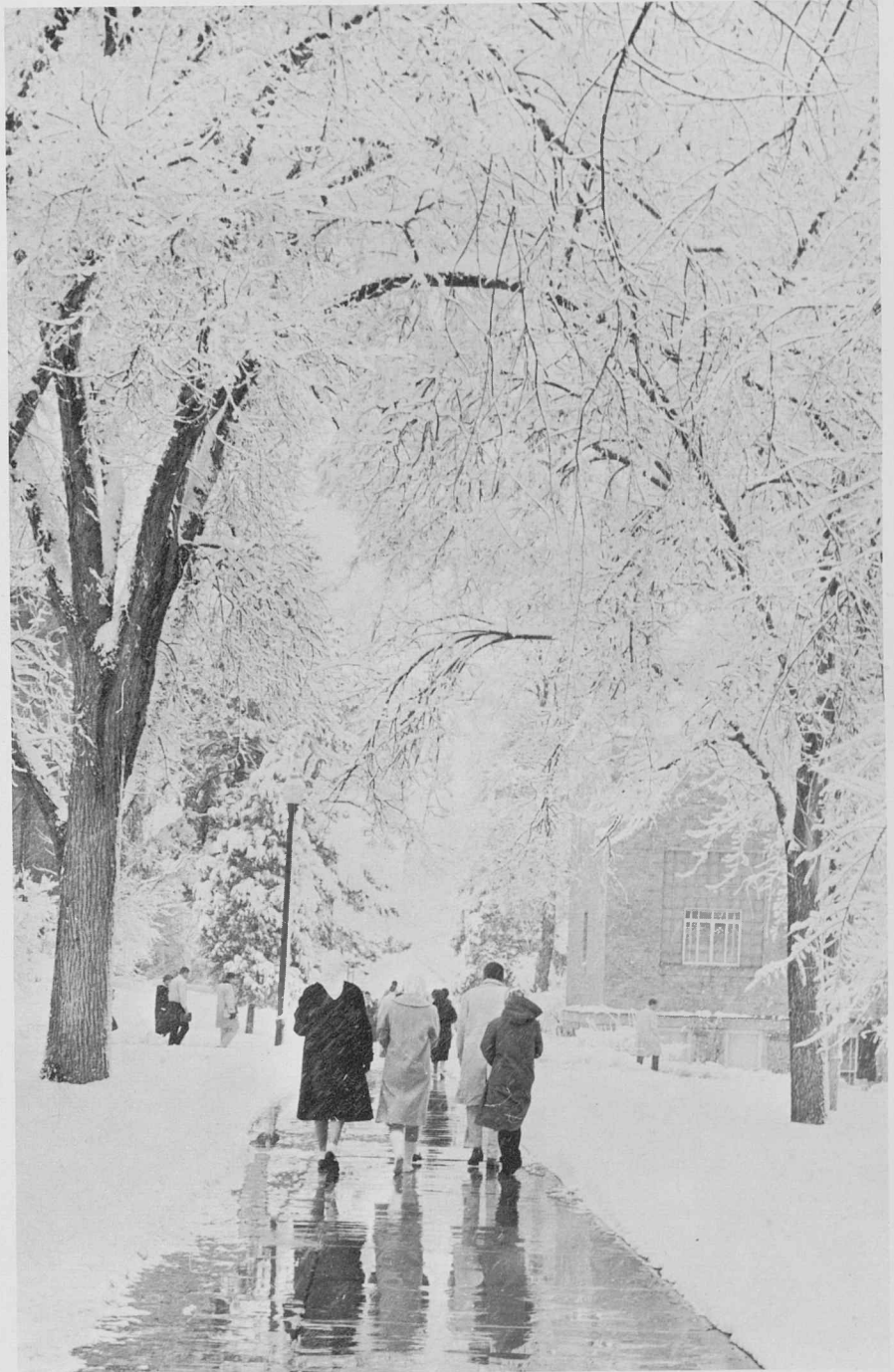

An arch of snow-laden trees brings seasonal beauty to our campus.



**1962**  
**Colorado**  
**State College**  
**Greeley, Colorado**

**Volume 54**  
**Official Publication**  
**of Associated Students**

# Cache La Poudre









## Contents

<b>Activities</b> . . . . .	<b>10</b>
<b>Academics</b> . . . . .	<b>72</b>
<b>Classes</b> . . . . .	<b>100</b>
<b>Organizations</b> . . . . .	<b>160</b>
<b>Sports</b> . . . . .	<b>284</b>
<b>Index</b> . . . . .	<b>326</b>



## Dedication

Miss Edith Selberg, A.B., A.M., joined the CSC faculty in 1926 as assistant professor of biology and became an associate professor in 1930. From 1929 to 1946 she was supervising teacher of science education at College High School.

She was given a scholarship to the National Science Foundation Institute for the study of Human Physiology at the college level in 1959. The following year she was selected as a member of Science Teachers for the Study of Education in Europe by the National Science Teachers Association.

A few of the many organizations she belongs to are the Colorado-Wyoming Academy of Science, the New York Academy of Science, National Science Teachers Association, National Association for Research for Science Teachers, Colorado Science Teachers Association, The American Association for Advancement of Science and American Men of Science.

Her many writing credits include a workbook, *Basic Science*, and numerous articles in the magazines, *Science Education* and *Science Teacher*.

Because of this record of achievement, a sincere concern for the progress of her students, and complete dedication to her field, we, the students of Colorado State College dedicate the 1962 Cache La Poudre to her.





Miss Selberg helps a student in her Human Biology class.



Her pride is in the accomplishments of her students.

We would like to give special recognition to the dedicated members of the faculty who are retiring this year.

Elizabeth Carney  
*English*

Eugene Shaw Carter  
*Industrial Arts*

John Elbert Chadwick  
*Music*

Richard Ellinger  
*Art*

Wilma Rose Farrar  
*Business Education*

Edna Mary Hoydar  
*Public School Music*



The excitement of color and a new laboratory classroom make a stimulating setting for this student teacher and his pupils.



Again you have sought me and I have presented myself. I am the inherent power of wisdom and the demanded vigor of activity. I am the competing strength of the athlete and the challenging capacity of the leader. You have made efficient use of me and our progress has been recorded in this book. In you I have manifested my attributes until we have become as one. I am you. I am energy.

## Energy

With all those who seek the laughter of good times, again I stand in line. My responsibility lies in the surge of school spirit. I am the anticipation of a first place win and the enthusiasm that made it a reality. In a pageant of beauty, I am the quick heartbeat of the queen and the pride of the sponsor. For freshman I am vigor, for Greeks I am competition. Your trophies are engraved with my name. I am vitality.



# Activities

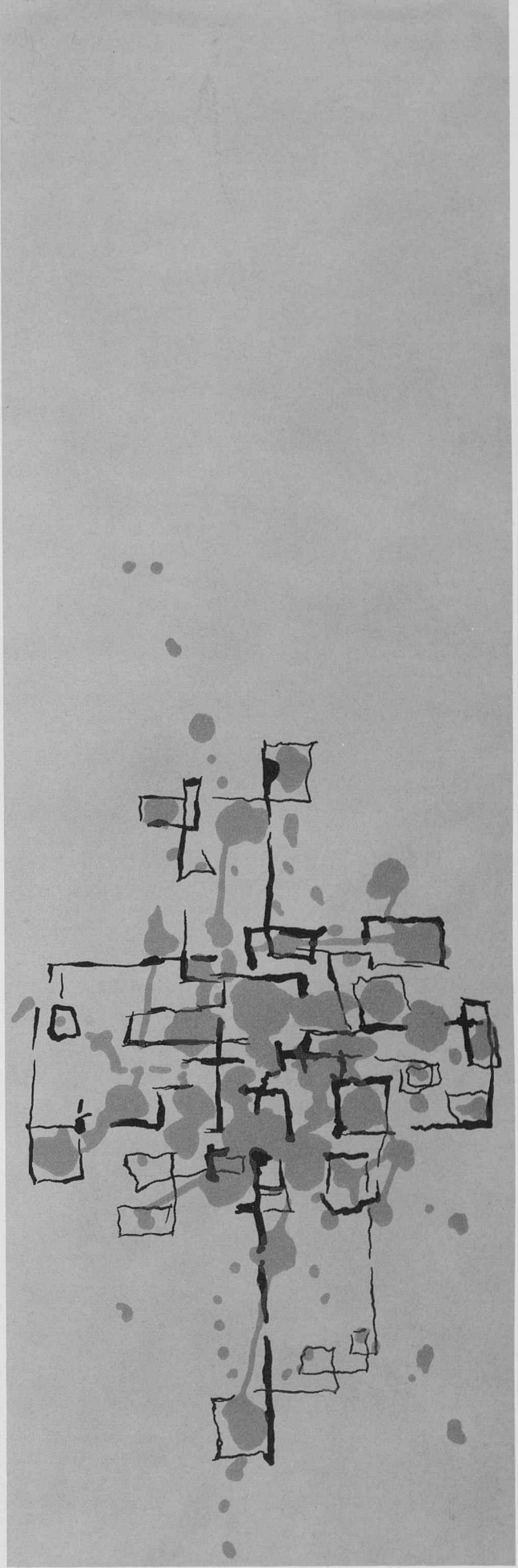
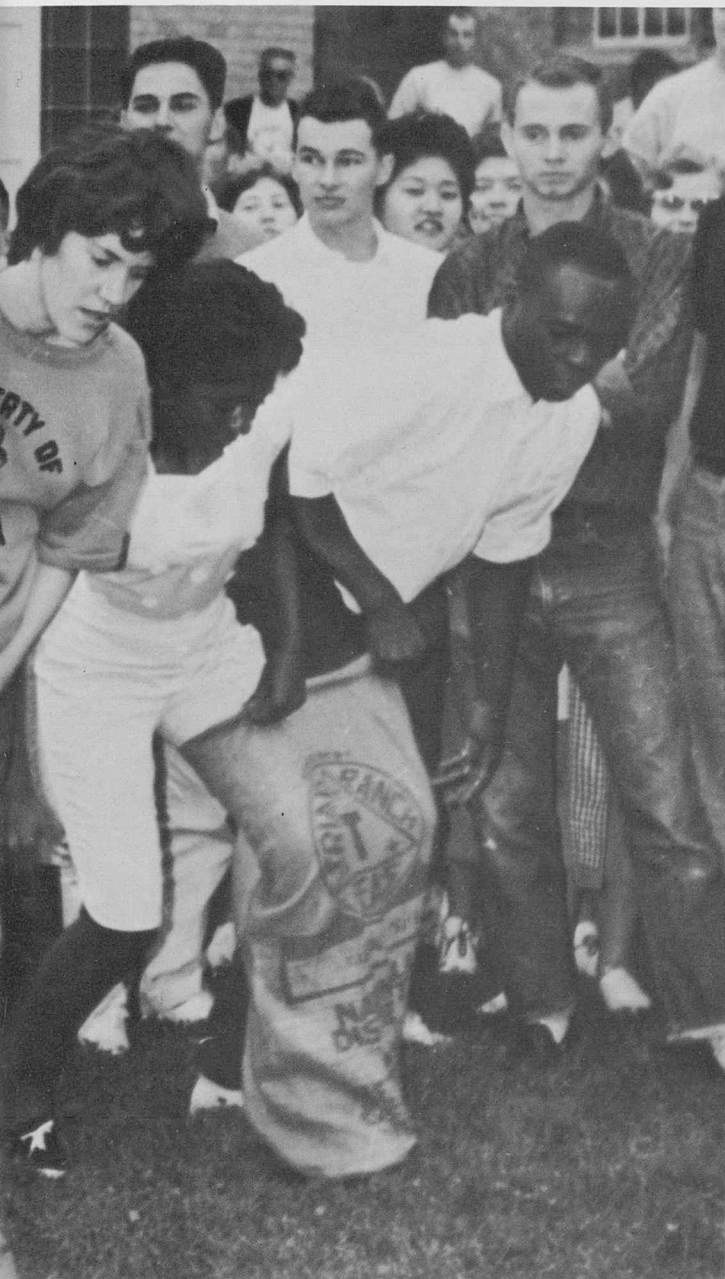

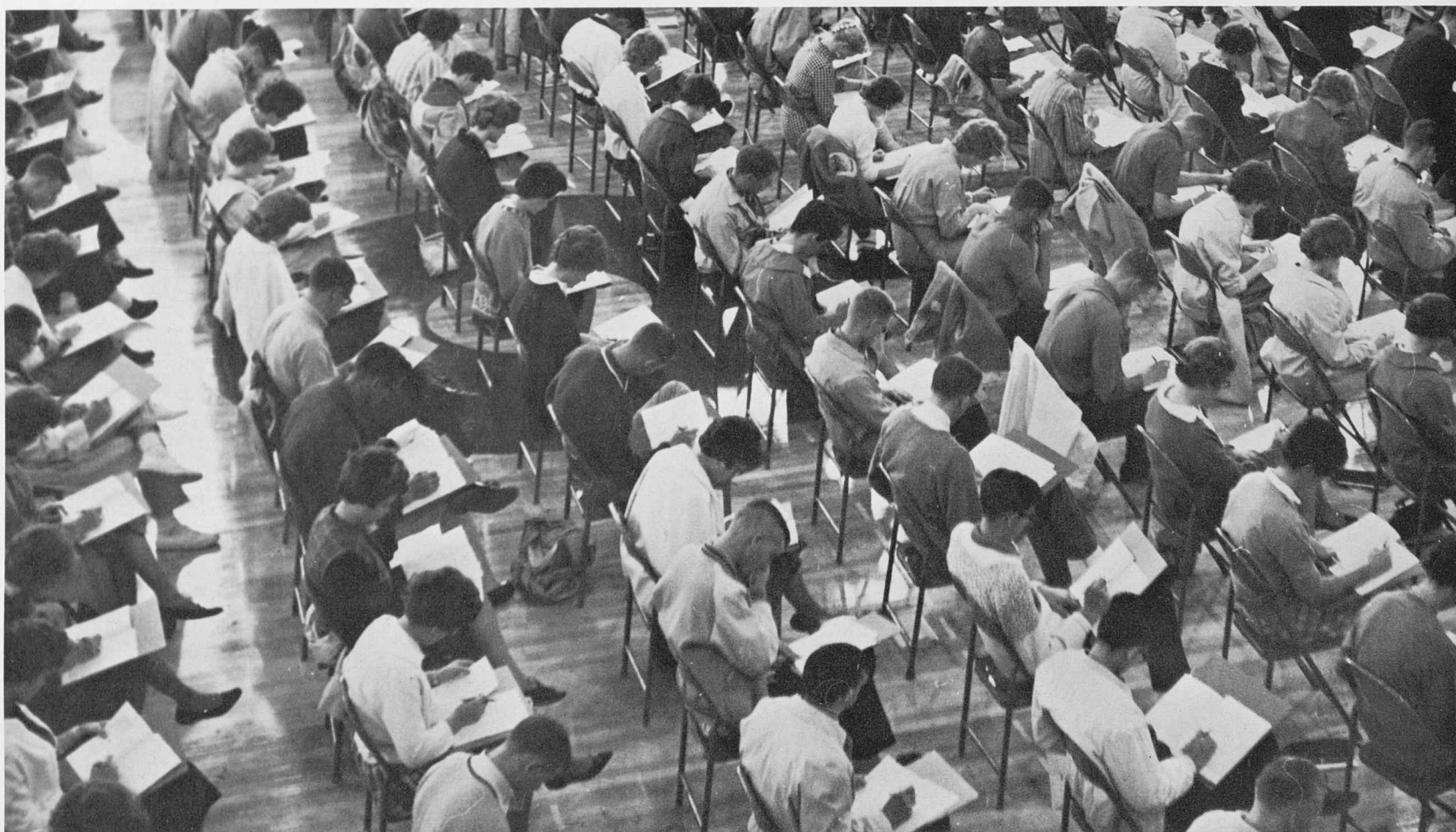

Freshmen spent long hours taking the monotonous but necessary matriculation tests.



Load after load of crammed suitcases were hauled into the dorms.



We believe in initiating our freshmen in a chivalrous manner.





## Again and Louder, "Button Frosh!"

To the command of "Button Frosh," 1,051 freshman students dutifully chorused "Beat South Dakota State." Their unmatched spirit made a success of the event-filled orientation program. Assemblies, dinners, teas and dances acquainted them with fellow classmen and confirmed the fact that CSC is a "Friendly Campus." Registration procedures and matriculation tests didn't seem to dull their enthusiasm, for the traditional fight for Hi Bridge was executed with surprising force. If this eagerness survives, much can be expected from the class of '65.



Orientation leaders took their curious freshmen on a quick tour of the campus.

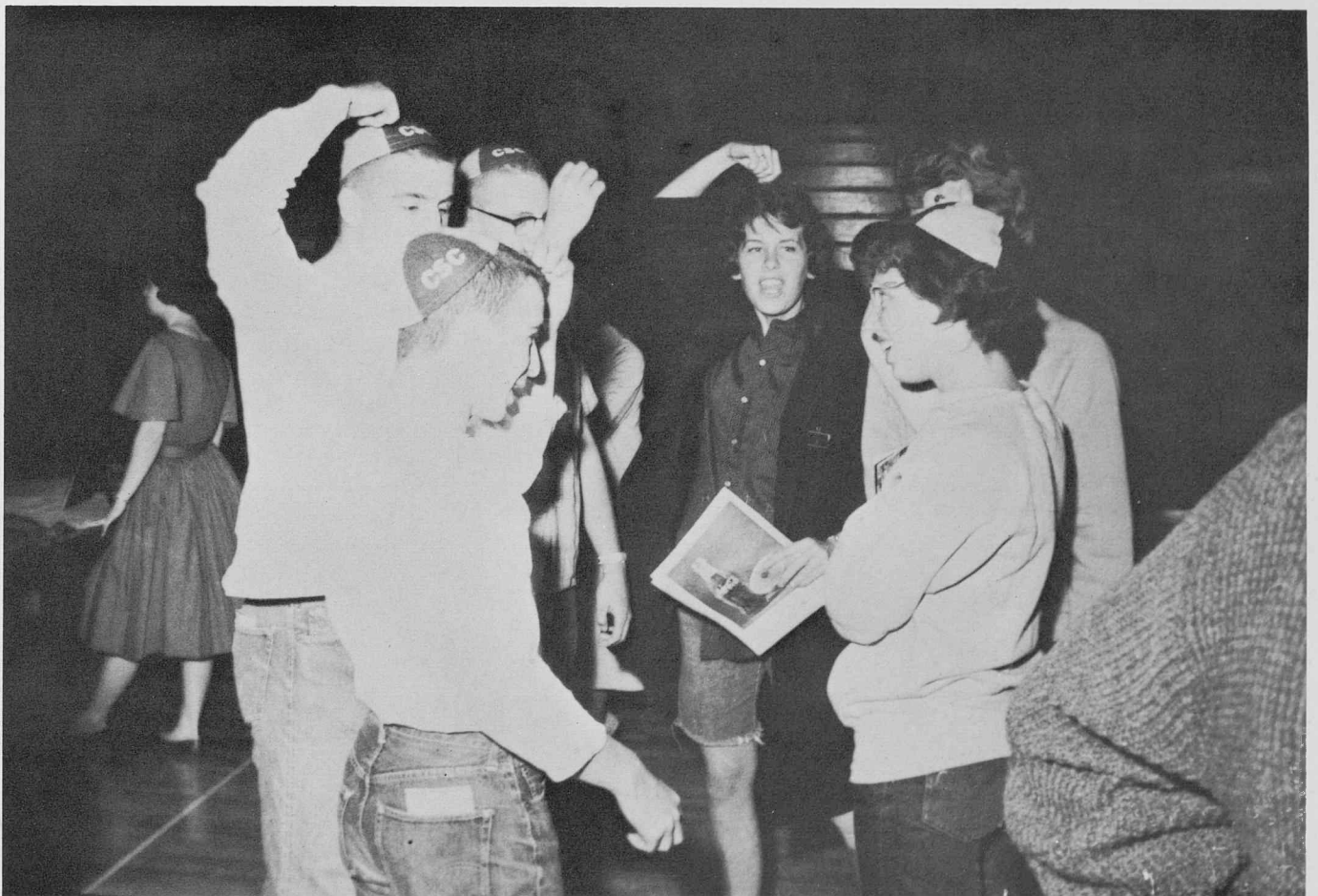

"Aren't they darling? And such resonance."

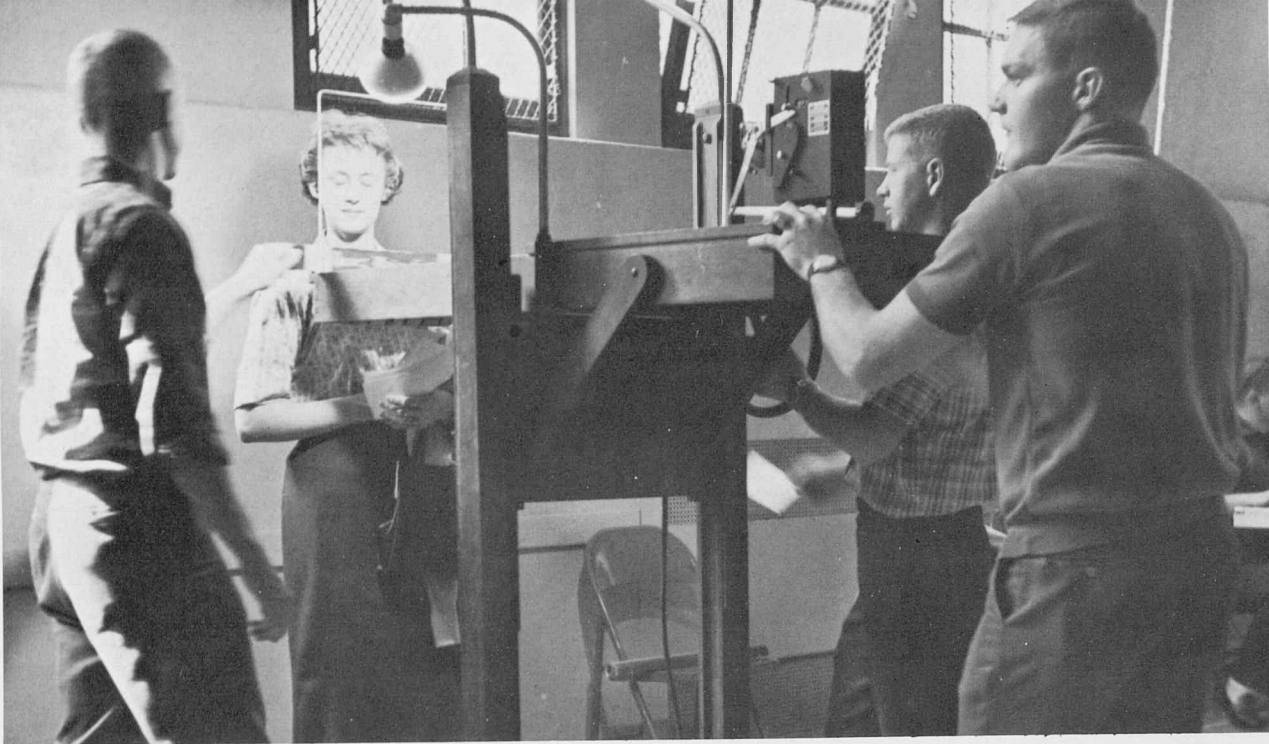

“Just one little smile and your ID card is good for four years.”

Struggling with registration cards, freshmen were reminded not to write in the holes.



Once again Gunter Hall became the center of mass confusion. As always, freshmen headed the line for the test of endurance while upperclassmen took it as a necessary evil. Together they numbered 4,391. Some of them had the advantage of pre-registration to secure class cards, but nevertheless, the first day of every new quarter brings IBM cards, signatures, ID pictures, and tuition payments. Tension is high, but the greetings of old friends, the spirit of a new class, and the anticipation of an intellectual challenge make the day memorable.



Students earn extra money by putting in a busy day at registration tables.

## Scholarship, Tuition Waiver, Music Fees?



It's a hard long day for professors, too.



First place dorm winner, Belford Hall, wants to "Eat 'Em Alive."

## Homecoming Has the Sound of Music

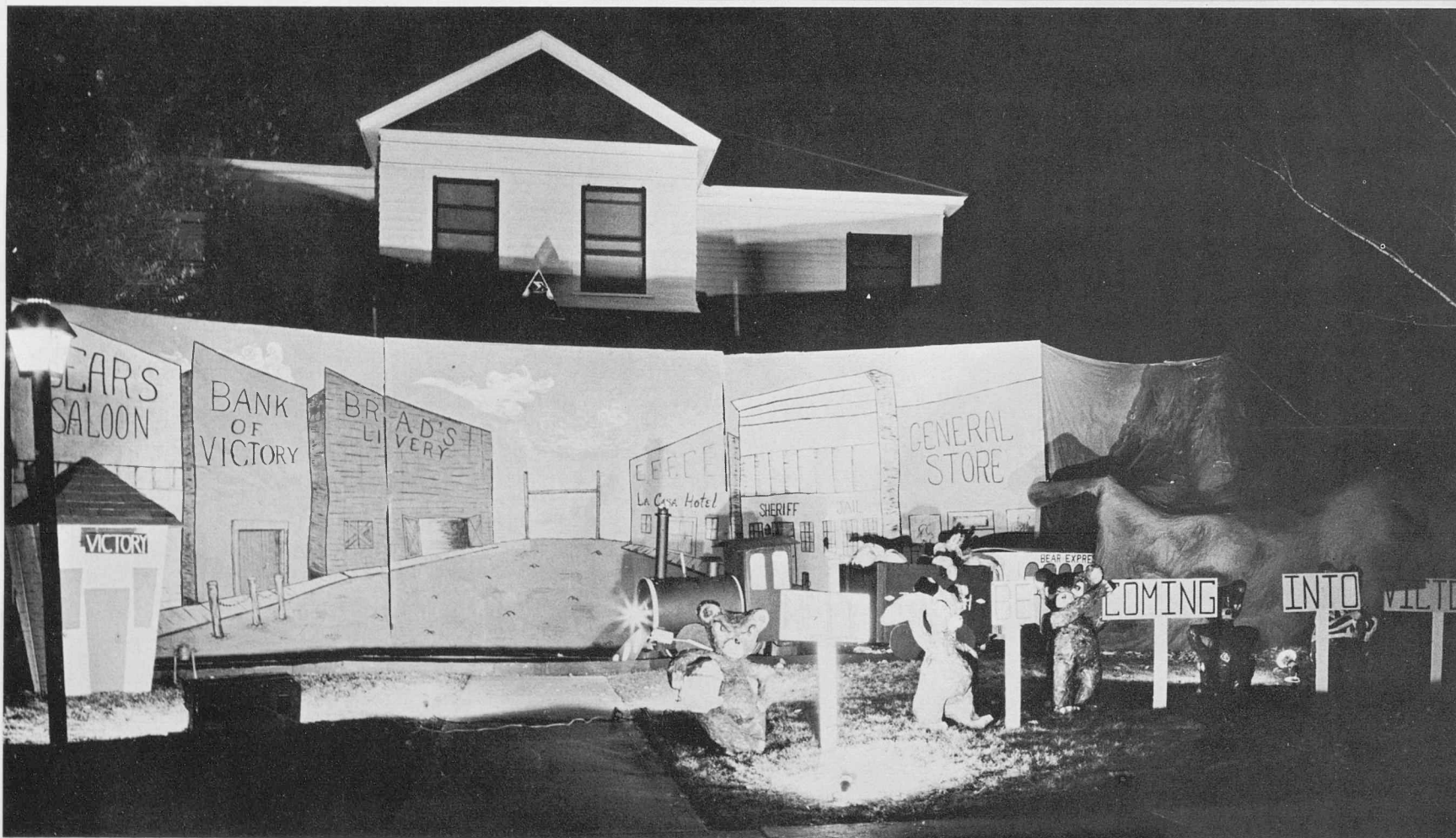

Sigma Sigma Sigma scored a first place victory in sorority house decorations with this clever scene.

Cooperative efforts on the part of many students made the 1961 Homecoming another successful activity. Alums enjoyed a return visit filled with such traditional activities as the Torch Parade, Hellzabruin, Hellzashidin, an all-school picnic, the parade, game and finally the dance.



Second place in house decorations went to the crew who stood this monstrous castle on end—the Sigma Kappa's.



The guys did the building while the girls did the stuffing.



First place goes to the best—this time it was AKL.



"Never underestimate the efficiency of a woman."

# Large Crowds Watch Parade

A sunny morning and a colorful parade began the second day of homecoming festivities. Twelve float entries and twelve bands, including the "Pride of the Rockies," made an impressive sight for proud and somewhat relieved students who at last were finished with decorating and practicing.

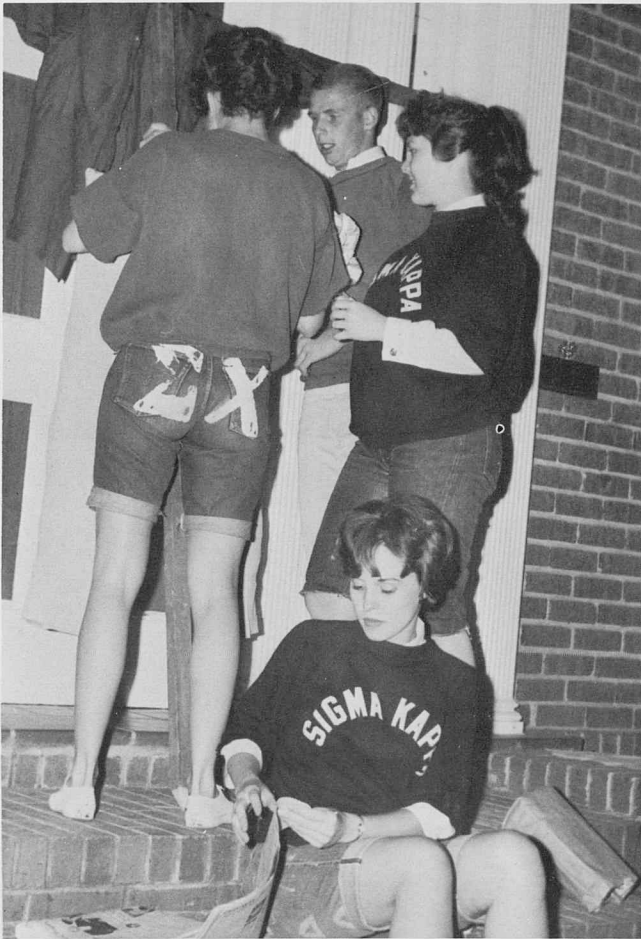

Hard work is mixed with lots of fun during the building process.

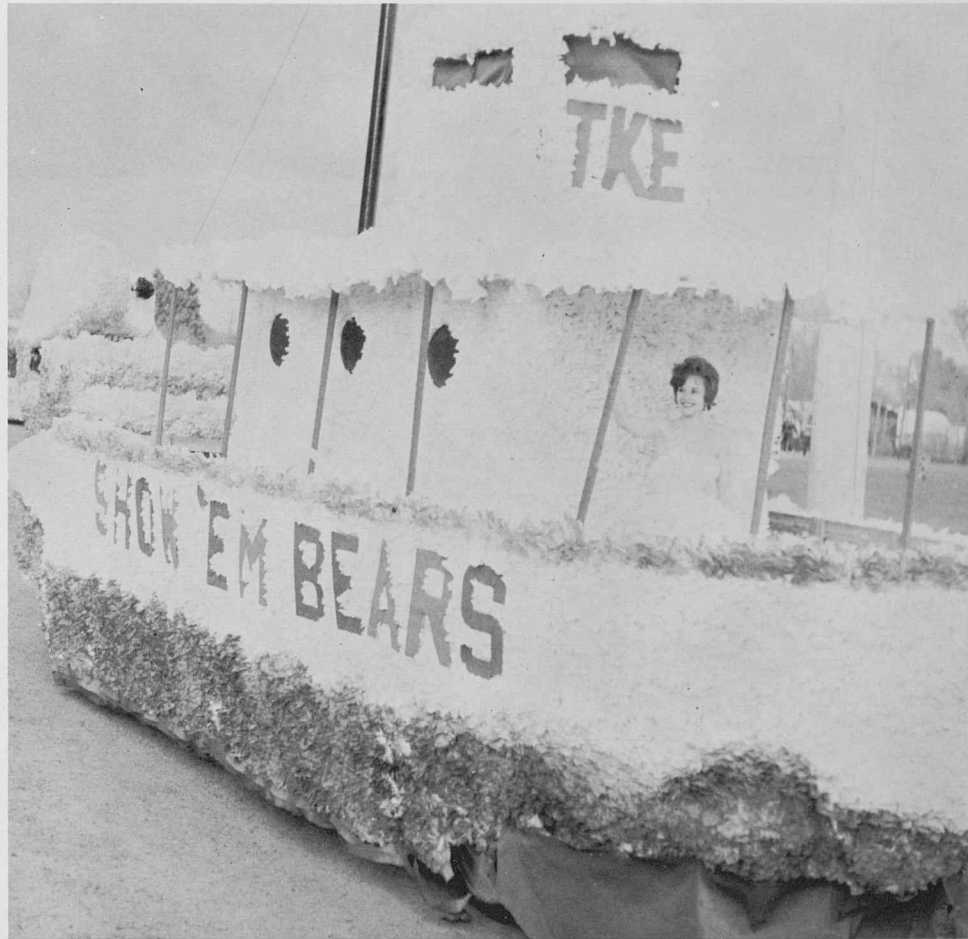

"Where's the boat?" yelled the TKE's as it finally rolled down the street and ended with a second place win.

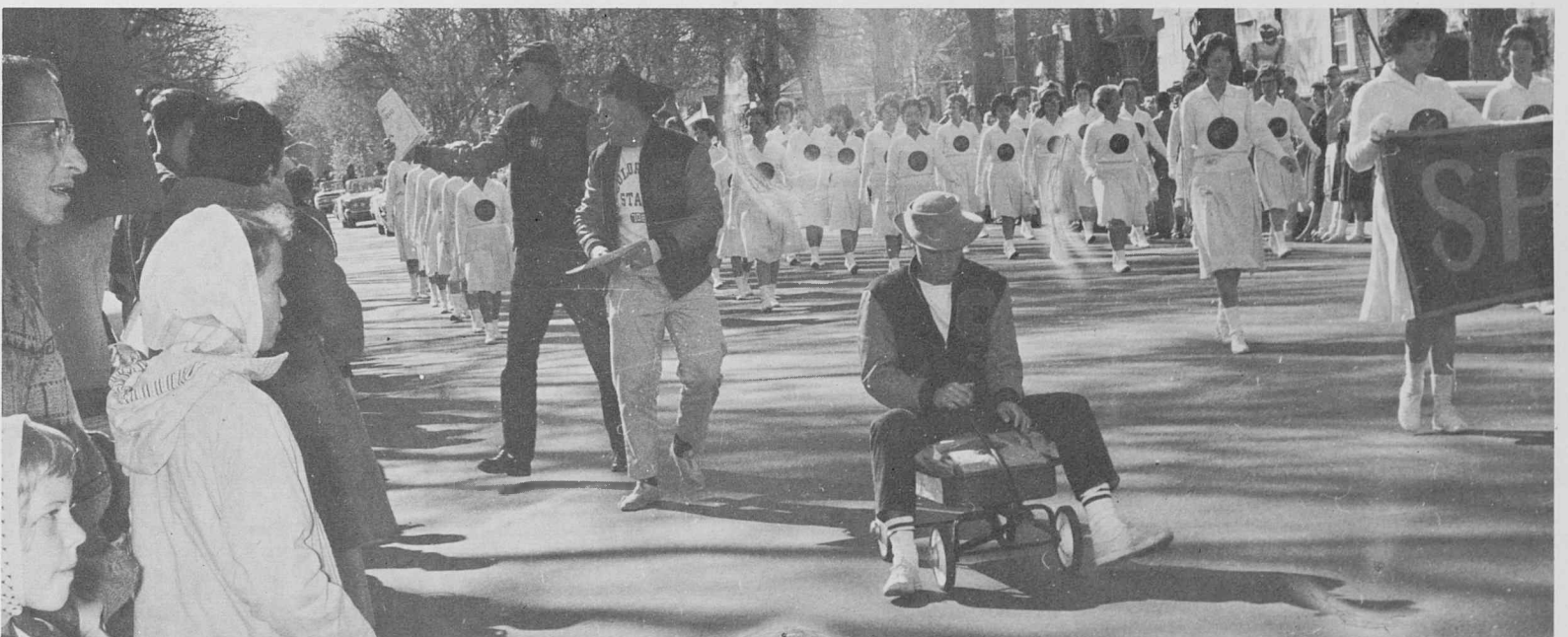

Some misplaced entries preceded the marching Spurs.



Hellzabruin exhibited some fine entertainment.



Everyone turned out for the all-college barbecue.



Freda Swanson gets special attention as the 1961 Homecoming Queen.



This combination of beauty and bravery made a blazing stage picture.



# Camelot is Dance Theme



Mrs. Virgil L. Purvis



Ewald Turner



Lloyd E. Gaskill



Walter D. Humphrey

Excellent talent carried on the traditional Hellzabruin which concluded with the crowning of the Homecoming Queen. Honor Alumni Awards were also given to four former CSC students. Three of them are Colorado educators, Mrs. Purvis, Mr. Gaskill and Mr. Humphrey. The fourth, Mr. Turner, is president of the National Education Association in Washington, D.C. Homecoming Dance climaxed the weekend festivities, and a snowfall placed a quiet peace on a tired but proud group of students.

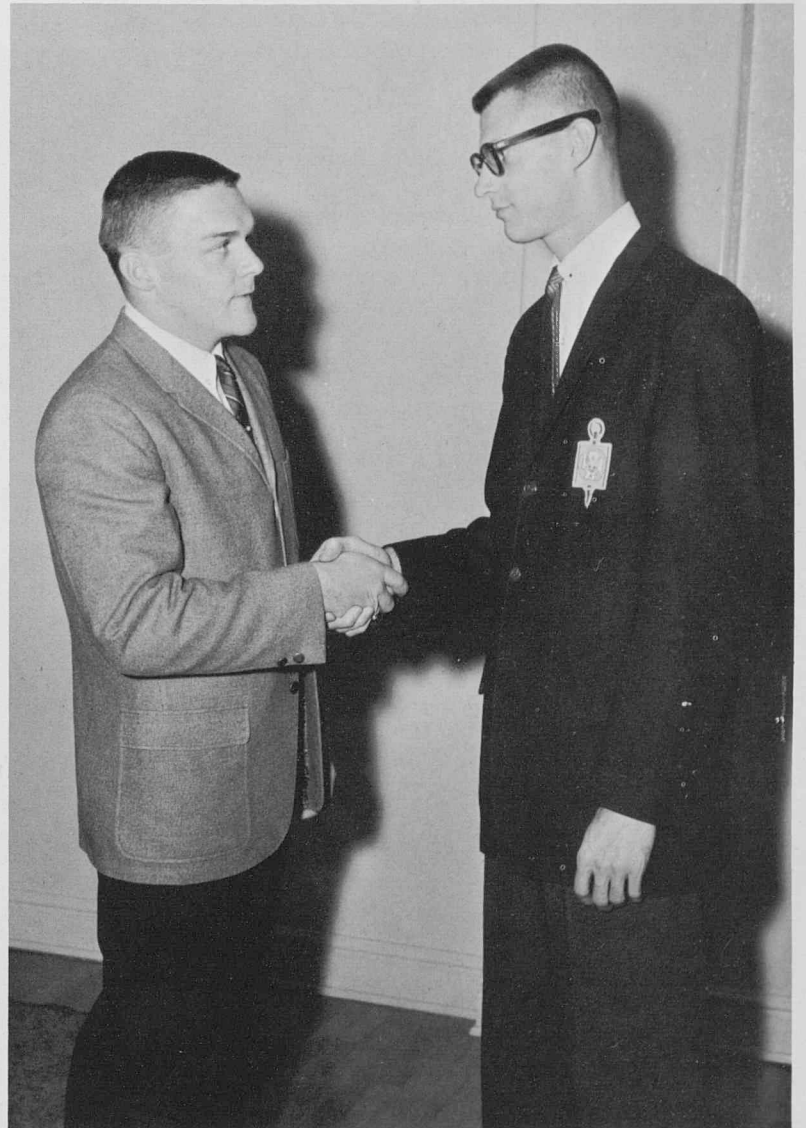

At the Homecoming Dance, Jim Sample was tapped into Blue Key.



The honored students take part in activities similar to those in the United Nations.

Every year various organizations take pride in sponsoring an activity which introduces them to the campus. Students look forward to this well planned entertainment which is traditional with many of the organizations. The Associated Women Students Fashion Show brightens the fall quarter with lovely models representing sororities, off campus women and faculty wives. A spring event, in its sixth year, is the Annual Model United Nations General Assembly sponsored by the International Relations Club.

## Organizations Sponsor Activities





Carole Mink compliments a clever setting for the "Fashion Carousel."



Delegates and officers of the Model Assembly are students chosen from Colorado and Cheyenne, Wyoming high schools.



Sondra Daniel proves that pretty girls and pretty dresses go together.

The annual CSC Greek Week gives new students a good look at Greek life while the Greeks themselves enjoy a close unity through many activities. The schedule includes exchange dinners between the Greek houses, displays, a banquet and an assembly. The week ends with Funday where competition is the keynote. Miss Sorority and Mr. Fraternity are crowned at the All-Greek Dance.



Juda Ben Rags drove the Sig Eps to Victory.



"Holiday in Greece" was the theme of this years dance.



"Be sure to leave room for the pie eating contest."

## Greek Week Festivities



The Miss Sorority title went to Jeananne Olsen, Alpha Phi, and Mr. Fraternity was Bernie Linenberger, Tau Kappa Epsilon.



The barbecue is another opportunity for inter-greek socializing.



There's nothing like dressing for the occasion, as prizes were given for the best costume.

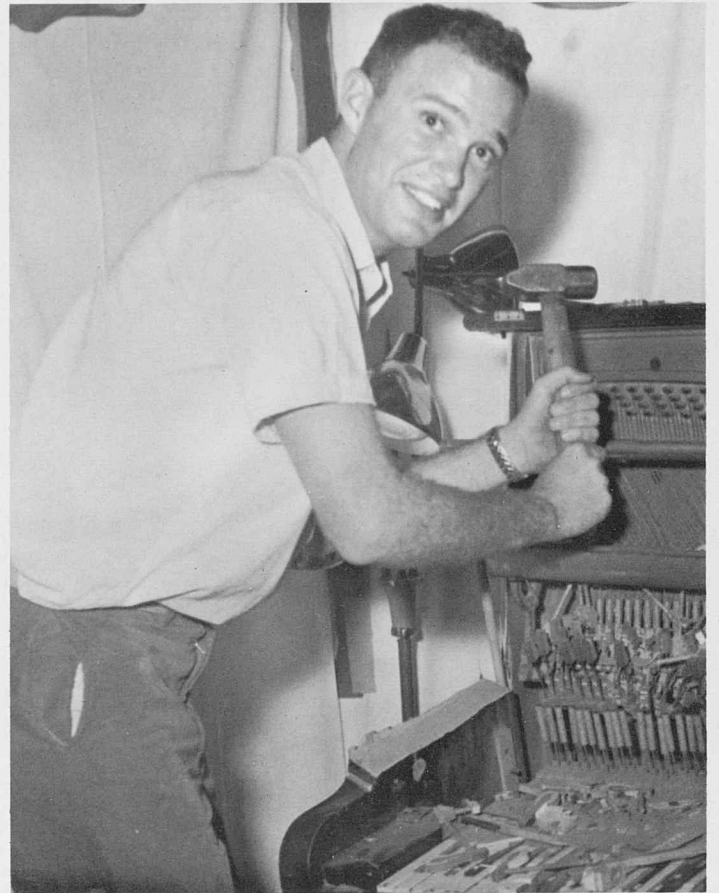

"Destructive sort of fellow, don't you think?"



"Wonder if they twisted in the twenties?"



There was a game and a prize for everyone.

## Straw Hats and Flappers Make Carnival a Success

"Roaring Twenties" was the theme of this year's IK Carnival sponsored annually by the Intercollegiate Knights. Booths constructed for the event included a Charleston marathon, kissing booth, basketball throw and many other clever attractions. Each sorority sponsored an "Ugly Man" and the final vote gave Jim Sample the coveted title:

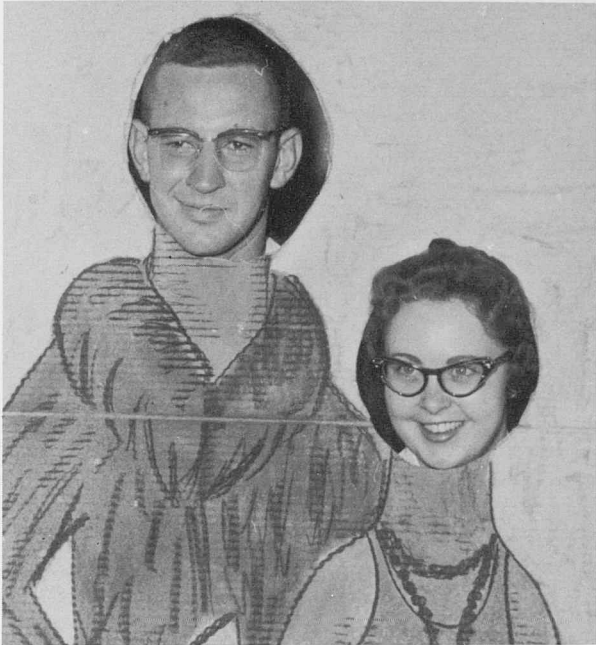

A creative photographer got a lot of business.



These gals entertained with singing commercials.



Winners or losers, both admit it was quite a challenge.

Debaters at CSC conform to a very busy schedule of tournaments. Being so active in debate meets requires many hours of preparation, but the fun of traveling and meeting students from other colleges is a rewarding experience. The debaters enter many tournaments both in and out of the state and hold an impressive record of wins.



Many outstanding debaters become worthy of a trophy like this one.

## Debaters Enjoy a Successful Season



CSC debaters have the opportunity to sponsor an invitational tournament.





This and many other equally attractive formations were featured at the swim show.

Gunter Pool was the setting for beauty and precision demonstrated by the Shark Club. "Wonderland by Night," the theme of this year's annual swim show, featured solo as well as group numbers. The members of the club wrote and directed the entire performance under the sponsorship of Miss Baker of the Physical Education Department.

## A Beautiful Splash of Entertainment

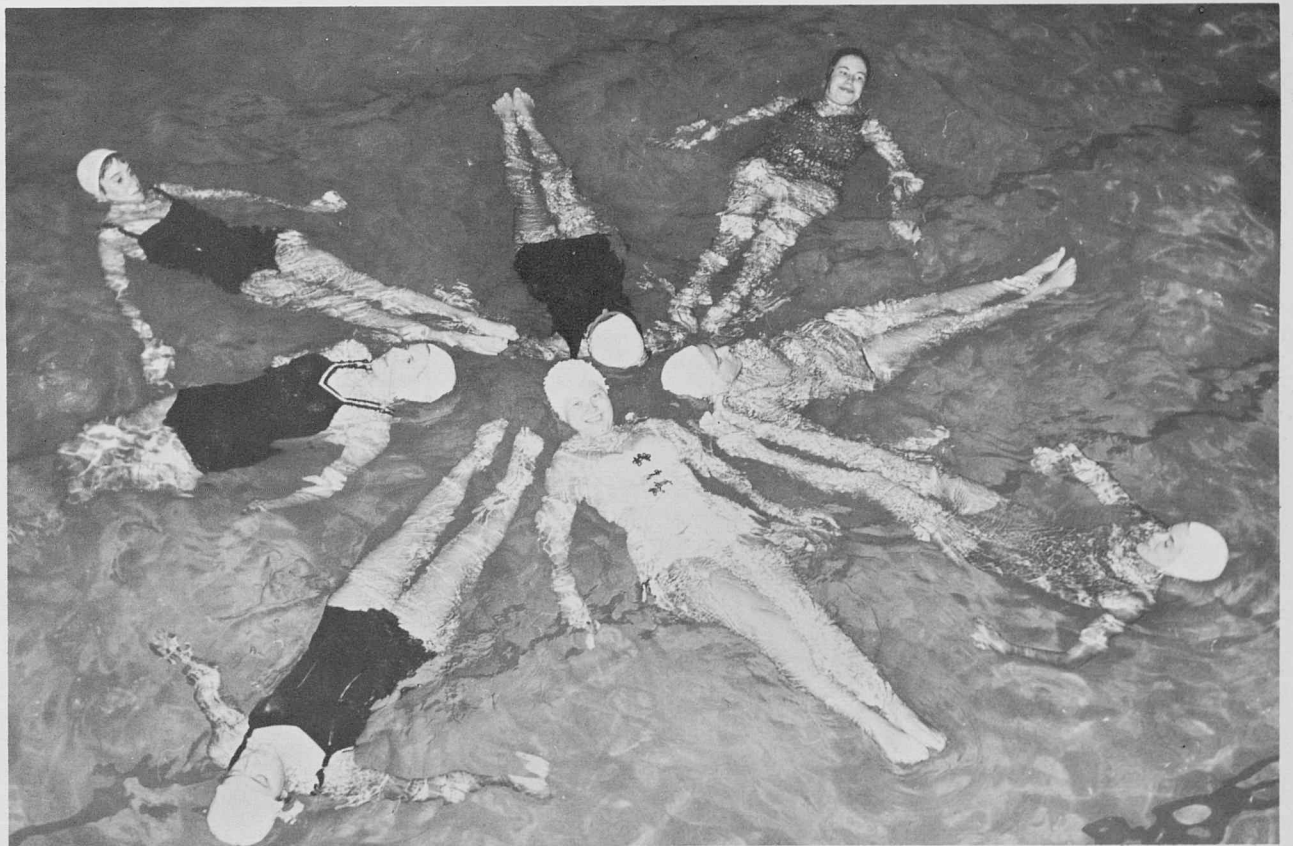

The art of smiling while swimming is something to be practiced.

# Singing for a Greek Victory

Alpha Sigma Alpha sorority took first place in the annual Greek Song Fest singing "One God." Tau Kappa Epsilon sang "Viva Tutti" and won first place for the fifth consecutive year. Alpha Phi and Alpha Kappa Lambda won second places, and third places went to Sigma Sigma Sigma and Acacia. Each group presented a favorite sorority or fraternity song and a competitive one. Co-chairmen were Mary Fran Morris and Mike Weiker.



The Alpha Sig's, directed by Nancy Lucas, are introduced by Monte Otto.



Jan White introduces the TKE's directed by Fred Tiller.



Kenneth Jones presented the famous Ogden Nash poems to accompany Saint-Saens' Carnival of the Animals.



## Symphony Honors Music Masters

The CSC Symphony Orchestra, under the direction of Paul Topper, provides many hours of enjoyable music for student concert enthusiasts. Anyone may join the orchestra which entertains throughout the year with a final performance at graduation ceremonies.



A varied program pleases all ages.



An exciting Orcheshis performance resulted from many weeks of intense rehearsal.

## Anticipation, Excitement and Artistry



A Fort Collins exhibition team dances at a Square Dance Festival.



Any production requires the rush of last minute preparations.

"Extra Edition" was the name of the Annual Orchesis Dance Concert following a newspaper theme. Thirty girls took on the production tasks which included writing an original script. This exciting experience reflects the creativity of Orchesis.

Another dance endeavor is the Square Dance Festival sponsored by Jeans and Janes. Invitations are extended to exhibition teams and callers. The color and gaiety of the entire program represents hours of practice and fun.

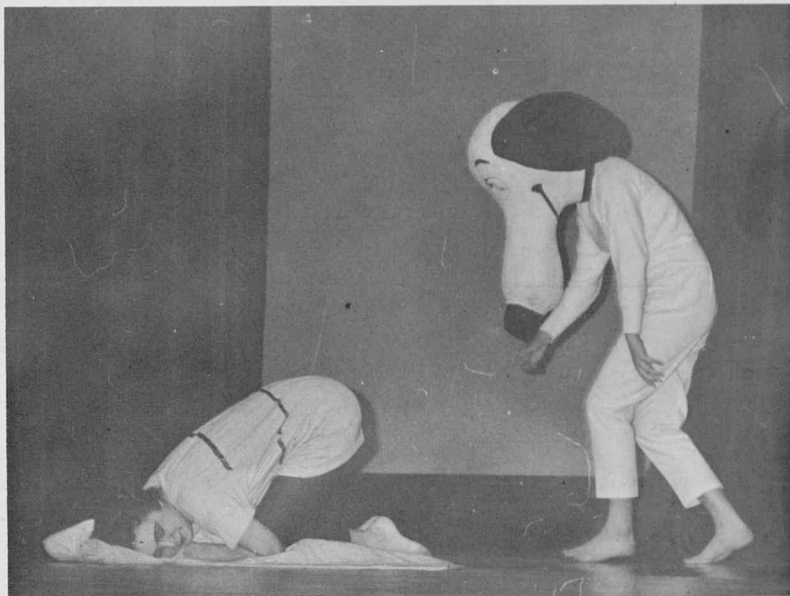

The comic strip, "Peanuts," is brought to life in this dance interpretation.



The Whirling Wheels, a wheel chair group from Denver, was one of the invited exhibition teams.

# Art Exhibit Invitational

The CSC Fine Arts Club sponsored its Sixth Annual Intercollegiate Art Exhibit. Fields for judging were sculpture, oils, watercolors, drawing, and charcoal. The student artists represented various Colorado colleges and universities. Much time is spent to display the works of art attractively and the Student Union Ballroom is made into a comfortable and complementary setting.



Visitors look over the entries and compare their criticisms.



Judges take time to study entries.



Everyone was invited to relax and enjoy the attractively arranged exhibit.



The antics of the Limelighters made enthusiastic folk music fans of the students.

In Spring quarter, 1961, the Limelighters were enthusiastically received by the students. This popular young trio of recording artists won approval with a blend of vocal and instrumental folk music coupled with sophisticated humor. Fall quarter, 1961, turned the spotlight on Josh White, one of America's leading folk and blues singers. He demonstrated an endless variety of ballads, blues, and spirituals.

## Assemblies Are Unique and Exciting



Josh White Jr., entertains with the accompaniment of his father.

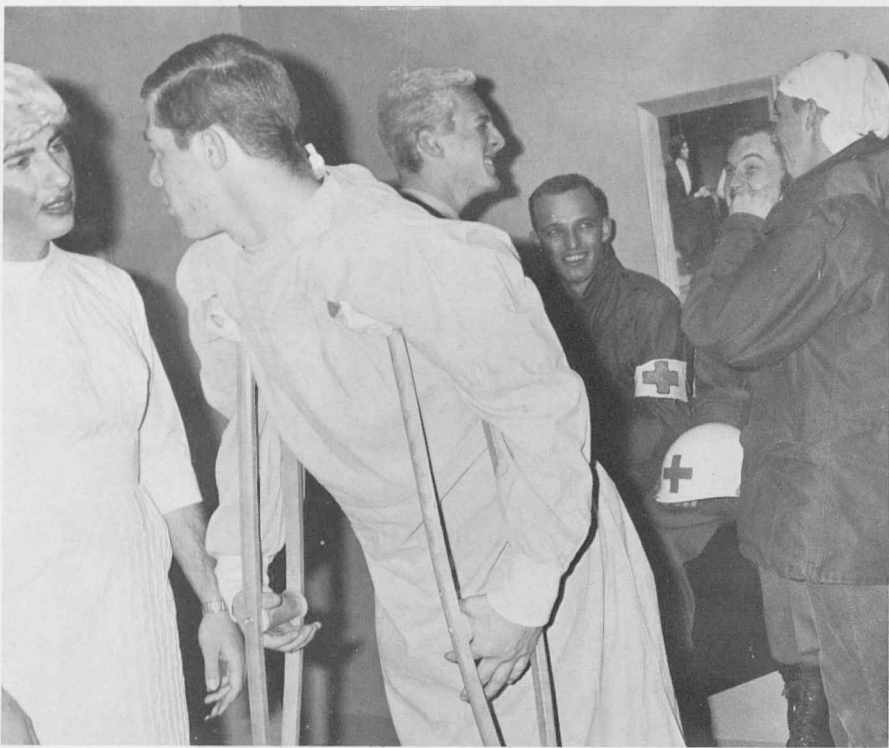

The theme, "Touche TV," inspired a variety of clever Greek Follies skits. Sigma Sigma Sigma carried off the first place trophy and the Alpha Phis took second place. Acacia fraternity played for laughs and copped a first place, while Tau Kappa Epsilon drew a second. Competition was close with every group putting forth quality efforts. Co-chairmen of the event were Judy Sekera and Steve Schmitz.

AKL's wait for an entrance cue in the Green Room.



"It Could Be You" was the Acacia TV tribute, and the answer to a first place.





Tri Sigs combined satire, song and sophistication for a first place win with the "Miss America Pageant."

## Greeks Produce Successful Follies



Restless Indians and a resting chief gave the TKE's second place while "You Were There."

# Individual Activities

If you're very fortunate, you sometimes have the opportunity to indulge in your own favorite activities. Although Bridge became the No. 1 pastime, students found other "constructive" things to do like participating in water fights, painting jeans, and drinking coffee.



Anyone for unicycling to the lab school?



If it doesn't snow, spring quarter is the best time for sun-bathing on the lawn.



Social status is measured by your Bridge experience.

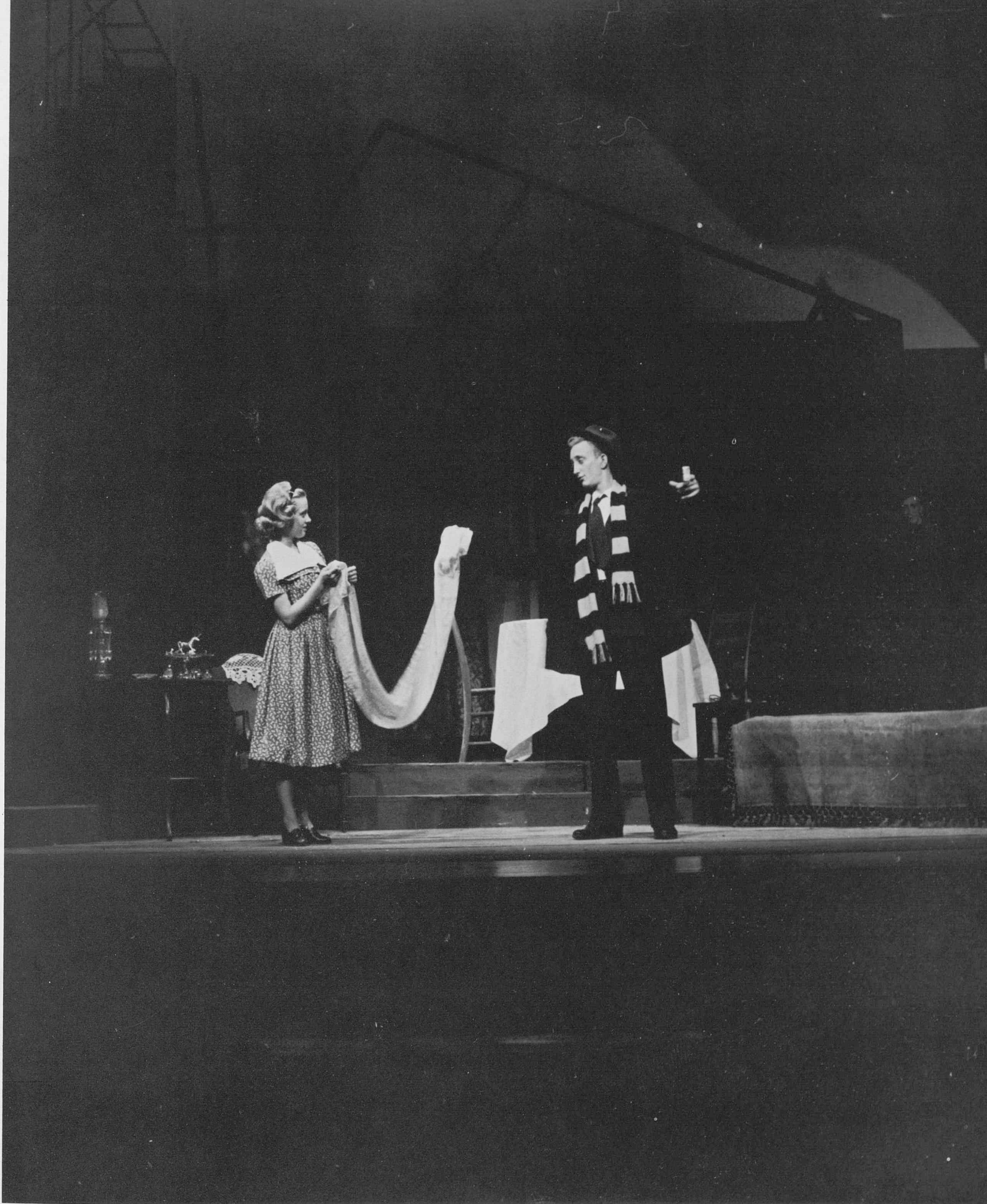

## Little Theatre of the Rockies



Alexandra (Shirley Lyons) is torn between the conflicts of Horace and Regina.



Regina and Horace come to a disagreement over the bargain Regina wishes to make.

Birdie (Deanna Burns) also suffers from the turmoil.



Regina entertains William Marshall (William Callahan) at a dinner in the Giddins' home.

## The Little Foxes -- Spring 1961

### CAST

*ADDIE* ..... DOROTHY MALONEY  
*CAL* ..... DAVID GIESE  
*BIRDIE HUBBARD* ..... DEANNA BURNS  
*OSCAR HUBBARD* . JOHN MASTROBUONO  
*LEO HUBBARD* ..... EDWARD OSBORN  
*REGINA GIDDENS* ... SHARON MCGINNIS  
*WILLIAM MARSHALL* .....  
                                     WILLIAM CALLAHAN  
*BENJAMIN HUBBARD* .....  
                                     DOUGLAS MCKENZIE  
*ALEXANDRA GIDDENS* .. SHIRLEY LYONS  
*HORACE GIDDENS* .. EDWARD VENABLE

Spring Quarter, 1961, found the Little Theatre deep in rehearsals for "The Little Foxes," a classic drama of the South by Lillian Hellman.

Miss Hellman has set the work in a small town of the deep South in the year 1900. The play revolves around the emotional conflicts of a domineering Regina Giddens who wants nothing short of the world in her possession. Regina, in order to accomplish her desires, uses every member of her family. She and her money craving brothers, Ben and Oscar Hubbard, are continually searching for new and less expensive ways of gaining wealth. Regina, wanting so desperately to become a part of a higher society, will even go so far as to put her ill husband in jeopardy of death and marry her daughter, Alexandra, to her first cousin Leo. In the center of the conflict are the sympathetic and distraught Birdie, who is constantly humiliated and over trod by her husband Oscar and the family servants, Cal and Addie.

The play was under the direction of Dr. Helen Langworthy and the setting designed by Dr. Welby Wolfe.



Horace Giddens returns home to find a family meeting in progress. He doesn't know what the meeting concerns, but he is dubious.

# “The Glass Menagerie”

## Opens 1961-1962 Season

The Little Theatre of the Rockies opened the 1961-'62 season with Tennessee Williams' "The Glass Menagerie."

The play, which won the New York Drama Critics Award and ran for over a year and a half on Broadway, is a family portrait which emerges a shrewd psychological study of four frustrated and troubled human beings. The quality of "The Glass Menagerie" is at once evocative and illusive.

It is a "memory play." It has the pathos of things remembered; and in it are the longings, the futilities, and frustrations which lie in the hearts of four people. The narrator in the play, the son who remembers his past youth, is used by Mr. Williams to achieve a sense of perspective. The characters are not portraying people who live in the harsh reality of the present. They are obscured by time and distance in the memory of Tom.

The setting, designed by Dr. Welby Wolfe, is not realistic, but one which suggests the scenes of a dream through "misty layers of memory."

The play was presented not only for students of C.S.C., but it was also presented to some 600 Colorado high school students as a part of the Fall Drama Workshop.

Dr. Helen Langworthy directed "The Glass Menagerie."

### THE CAST

TOM .....	DALLAS MARTIN
	EDWARD VENABLE
AMANDA WINGFIELD .....	JOYCE SIMMONS
	LYNN JOHNSTONE
LAURA .....	DEANNA BURNS
	MARY JO MCMILLIN
JIM, a gentleman caller .....	JERALD BRIDGMAN
	JERALD BRIGGS



Amanda Wingfield (Lynn Johnstone) and Laura (Mary Jo McMillian) wish upon the moon.

Tom (Dallas Martin) tells the story of the trials and tribulations of the Wingfield family.





Due to Tom's negligence in paying the electricity bill, the family and the gentleman caller (Jerald Bridgman) are forced to eat by candlelight.



The gentleman caller, Jim, tells Laura of the beautiful world outside.

## “Ondine” - A Winter

A romantic fantasy found its way into the rehearsal room of the Little Theatre of the Rockies as winter quarter got under way. “Ondine” was first presented by the Playwright’s Company, New York City, on February 18, 1954. On February 22, 1962 it was presented to the students and faculty of CSC and the citizens of Greeley.

Ondine is one of those plays that is both a delight and an enigma. The tale is of the water nymph and the knight, who fell fatally and irrevocably in love, and are tragically separated because they belong to different worlds. The play captures an atmosphere of dramatic fantasy that is haunting and touching in its own right. Even if it did not possess philosophical overtones, its wistful legendary story would make it a fine subject for expert theatrical craftsmanship.

“Ondine” presents to the audience a combination of the real and the supernatural. Mary Jo McMillian created the role of the water sprite, Ondine, who falls in love with the mortal knight, Ritter Hans, played by James Novy. The Illusionist (Old One), played by Edward Venable, suggests the authority of the supernatural, while the earthly king, Guy Wortendyke, gives to the audience the reality of human authority. Ondine, raised by mortal parents, Auguste, Dallas Martin and Eugenie, Dorothy Maloney, mystifies them with her magical powers, thus furthering the supernatural illusion.

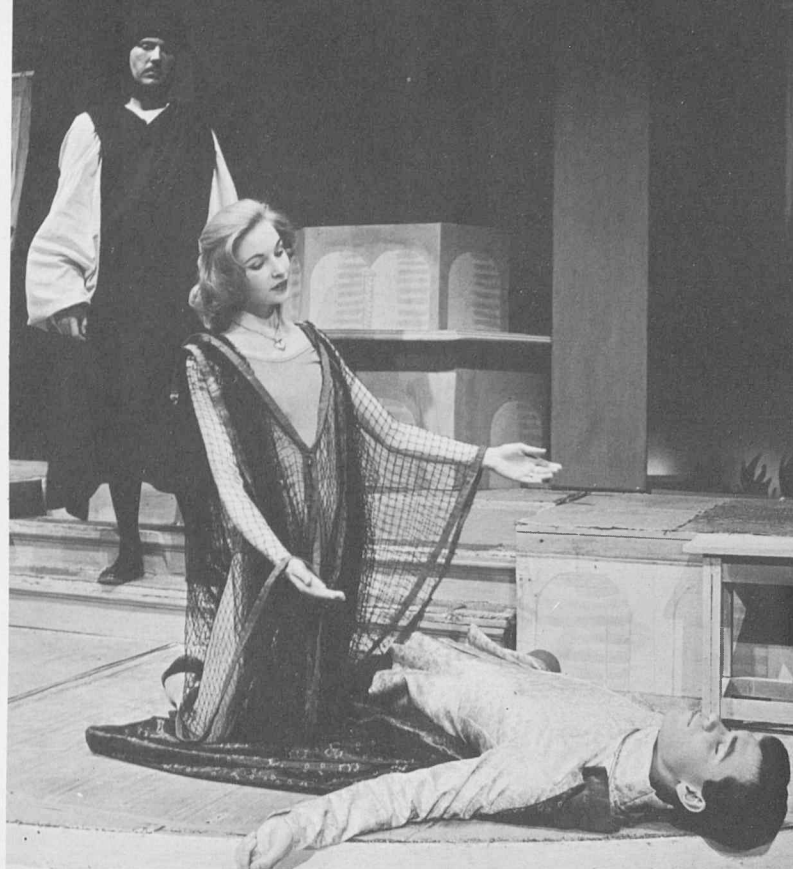

Ondine returns to her world of the supernatural after the death of her human husband, Hans.

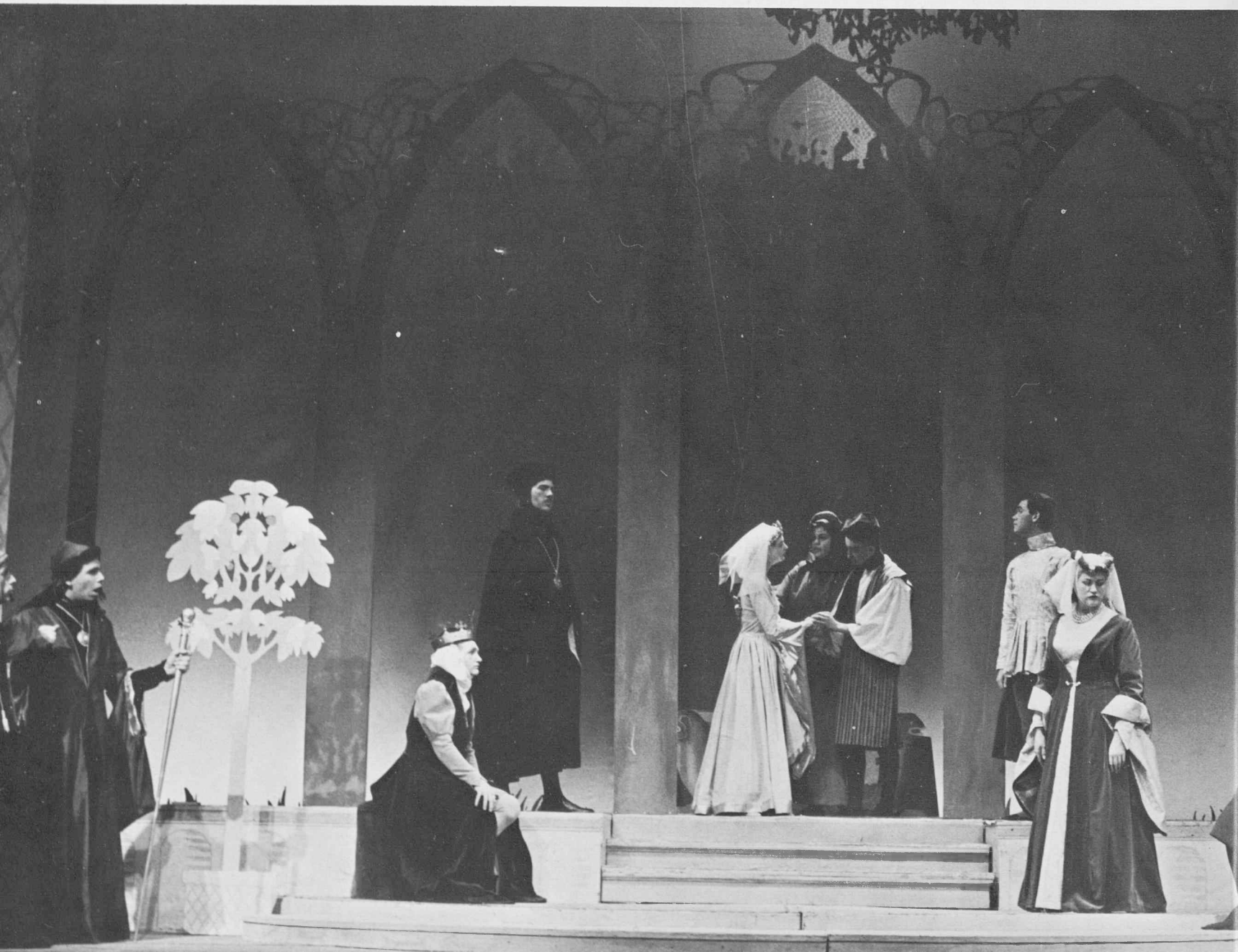



# Quarter Production

<i>Auguste</i> .....	Dallas Martin
<i>Eugenie</i> .....	Dorothy Maloney
<i>Ritter Hans</i> .....	James Novy
<i>Ondine</i> .....	Mary Jo McMillian
<i>The Ondines</i>	
<i>First</i> .....	Shirley Lyons
<i>Second</i> .....	Mary Catherine Evans
<i>Third</i> .....	Betty Willett
<i>Fourth</i> .....	Judy Houck
<i>The Old One</i> .....	Edward Venable
<i>Lord Chamberlain</i> .....	William Reisinger
<i>Superintendent of the Theatre</i> .....	John Mastrobuono
<i>Trainer of the Seals</i> .....	Richard Easter
<i>The Illusionis (The Old One)</i> .....	Edward Venable
<i>Bertha</i> .....	Sharon McGinnis
<i>Bertram</i> .....	Jerald Bridgman
<i>Violante</i> .....	Anne Gengler
<i>Angelique</i> .....	Sally Kennedy
<i>Matho</i> .....	Jerald Griggs
<i>Salamambo</i> .....	Susan Vranesic
<i>A Lady</i> .....	Diane Zickefoose
<i>The King</i> .....	Guy Wortendyke
<i>First Fisherman</i> .....	David Guise
<i>Second Fisherman (The Old One)</i> .....	Edward Venable
<i>First Judge</i> .....	William Risinger
<i>Second Judge</i> .....	John Mastrobuono
<i>A Servant</i> .....	Roger Horn
<i>The Executioner</i> .....	George Lockhart



Ondine delights in talking with the King.



In this court scene, Ondine has exposed Bertha as not a princess, but the daughter of Auguste and Eugenie.

# Technical Crews Exhibit Creative Ability



If the property crew can't find what they need, they make it.



An attractive set begins with precision-made flats.



The photographer took this diligent paint mixer by surprise.



The publicity crew keeps occupied with poster making and showcase designing.



Set construction calls for a cooperative crew with varied technical talents.

At least six weeks of nightly rehearsals and technical work take place before a Little Theatre performance. Students have an opportunity to participate in every phase of play production. They take special pride in their theatre which is well equipped for the finest in dramatic entertainment.



The costumes get as wild as the dancing at the annual Sadie Hawkins Dance sponsored by Alpha Sigma Alpha Sorority.



Dr. Genasci won the title of *Ugliest Professor* in a contest sponsored by Campus Chest. Judi Christensen was chairman of the activity.

If you like to dance, you have many opportunities here at CSC. Every quarter there are dances ranging from something formal, like the Christmas Ball to the casual fall quarter Bearslides. Last minute decorating, crowning the queen, and the sound of music and gay chatter create many memorable occasions.

# You Can Dance All Year Long



"Pick up your bids outside of Bru."



Decorating takes time, but provides many hours of fun.



This formal occasion is the Christmas Ball.

# Miss CSC Reigns

Julie Hindorff pleased the judges with her beauty, personality and talent to become Miss CSC. Suzan Perry was named runnerup in the contest and Hazel White was chosen Miss Congeniality by her fellow contestants. Among Miss CSC's activities for the year is the Miss Colorado contest.

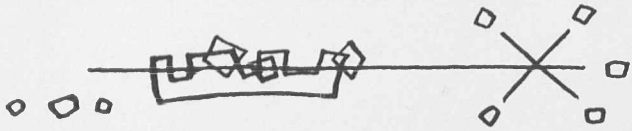

Julie Hindorff, the 1961-62 Miss CSC, is crowned by Janet Ray.



Miss CSC and her honored attendants, Kay Hester, Mary Jo McMillin, Hazel White and Shirley Major charm a delighted audience.



Christmas carols were the choice of the evening.

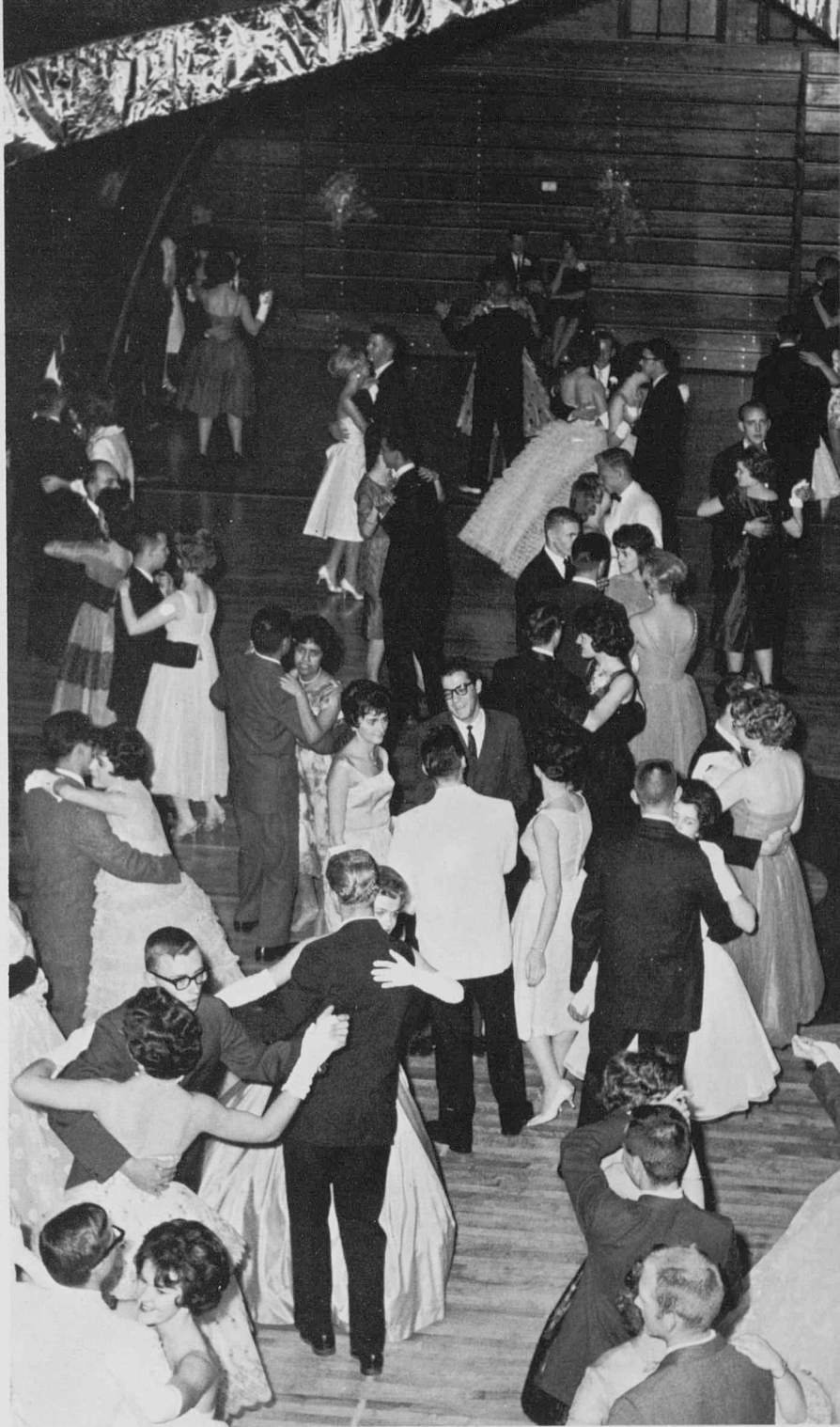

## Frosted Rhapsody

CSC students get an early start on the holiday season with housing decorations, parties and dances. The climatic event is the Christmas Ball. This time music was provided by the popular clarinetist, Buddy de Franco, and the Viscounts of CSC. A new event was the ice carving contest which added to an already beautiful setting.

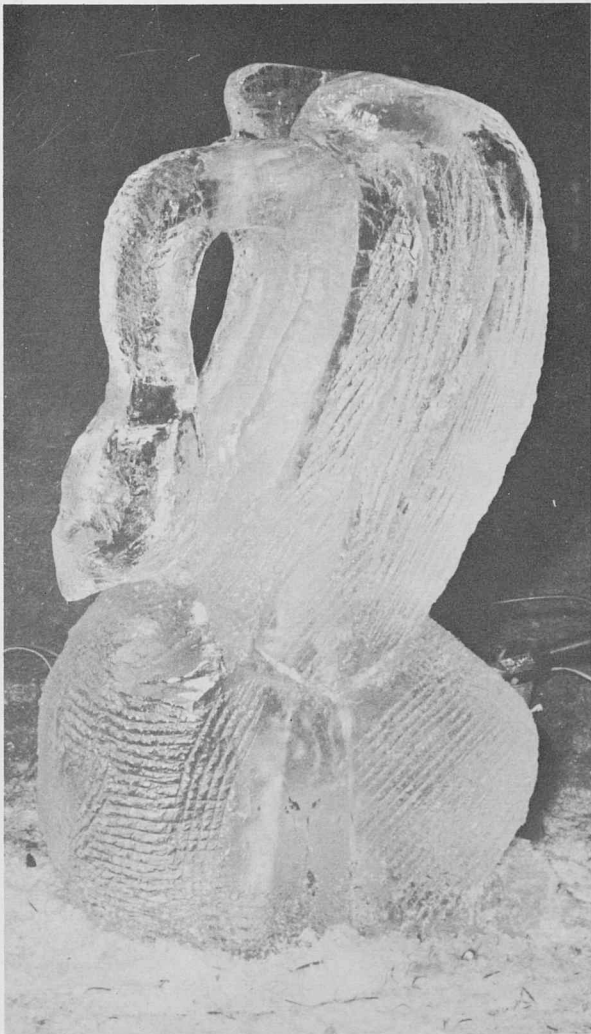

Creighton Capra, representing AKL, won first place with this carving of a swan.



Freeda Swanson

## Homecoming Queen



Elaine Bolander



Angie Chimenti



Leila Lewis

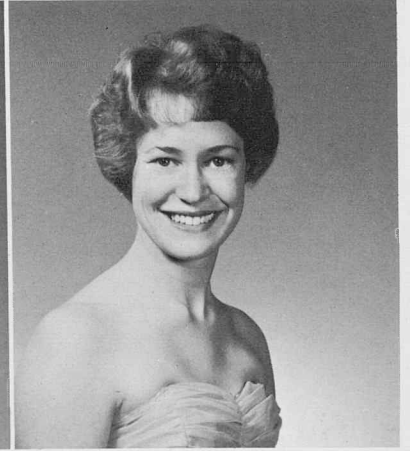

Jeananne Olsen



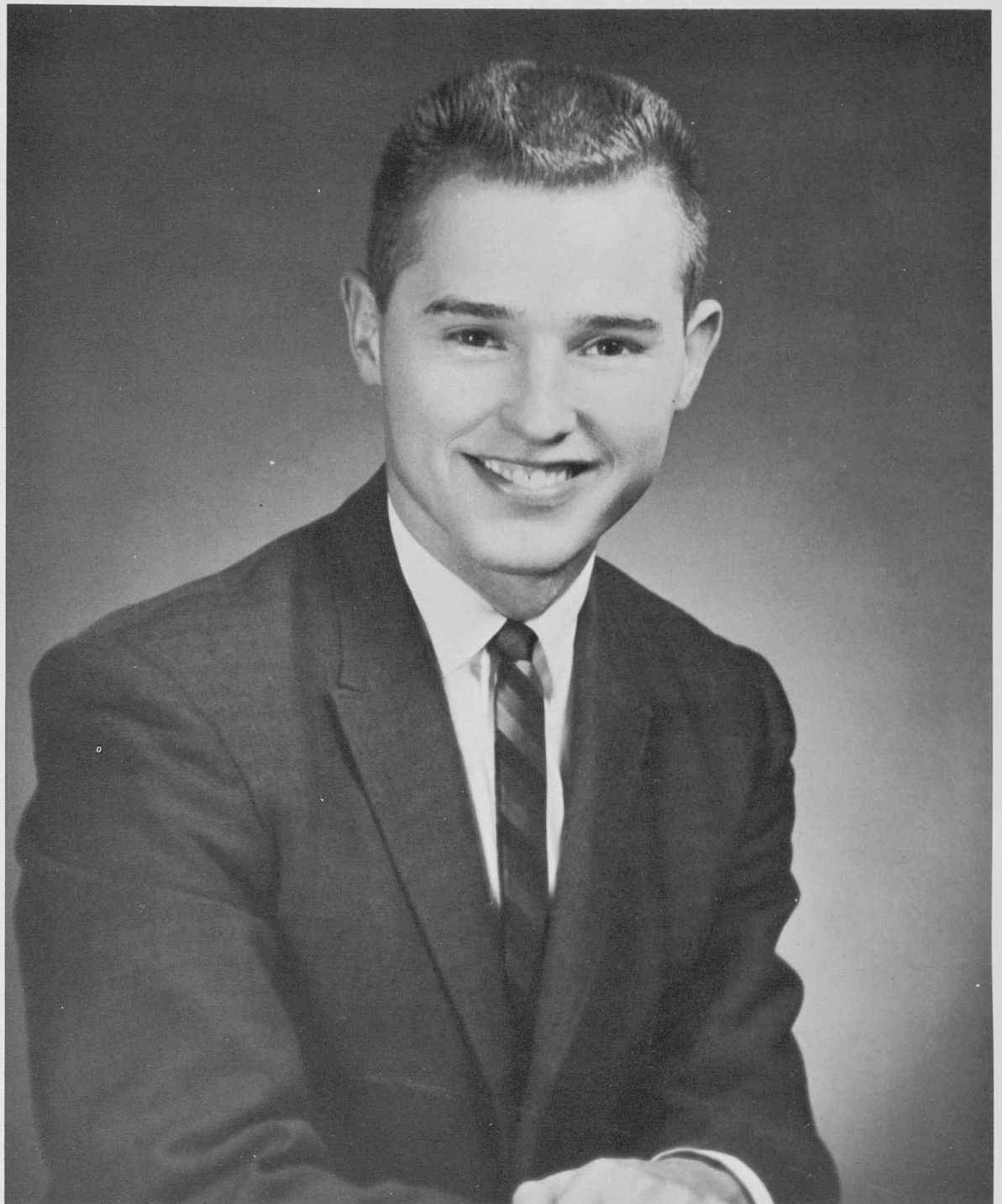

# AWS King

Jerry Ratliff



Tom Carlson

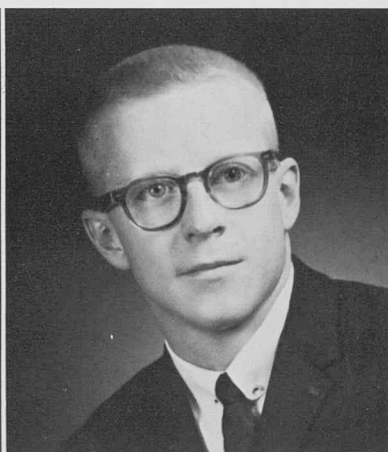

Buzz Gunnison



Bernie Linenberger

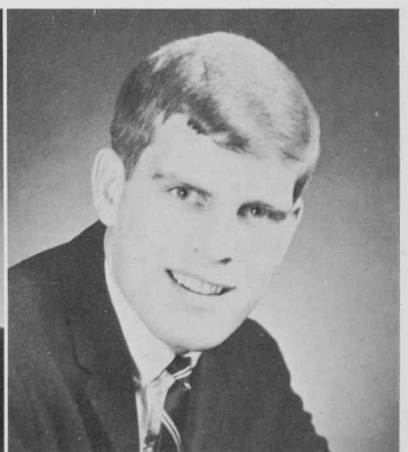

Dave Newton



Hazel White

## Blue Key Sweetheart



Julie Hindorff



Lynn Johnstone



Shirley Major

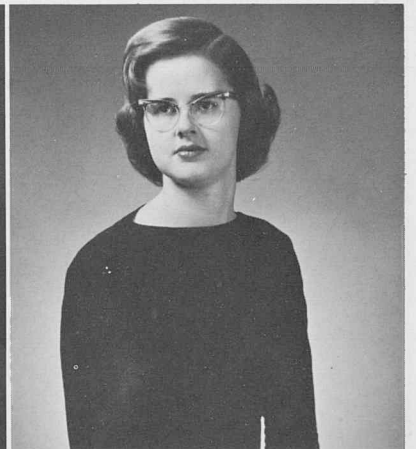

Joyce Walker



Linda Cornish

## Military Ball Queen



Mary Ellen Giordano



Julie Hindroff



Sharon Palmer



Kay Parker

The Student Union Ballroom took on the enchantment of an Emerald Isle for this year's Freshman Ball. The highlight of the evening was the coronation of the Freshman Queen and King. Miss Carol Banks, Queen of 1961, had the honor of crowning this year's royalty. The ball, termed a success by the large crowd in attendance, was decorated with a modern touch inspired by its theme.



Margaret Starr

## Freshman Ball Royalty



Carol Boxell



Kathy Burns



Jane McPhetres



Gail Wimp

# Freshmen Travel to Emerald Isle



Danny Stovall

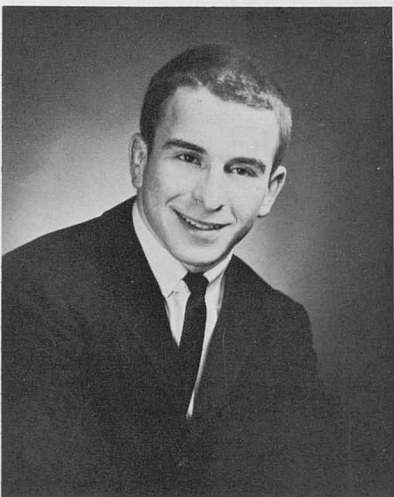

Lynn Brokaw



Rea Edmonson



Tom Johnson

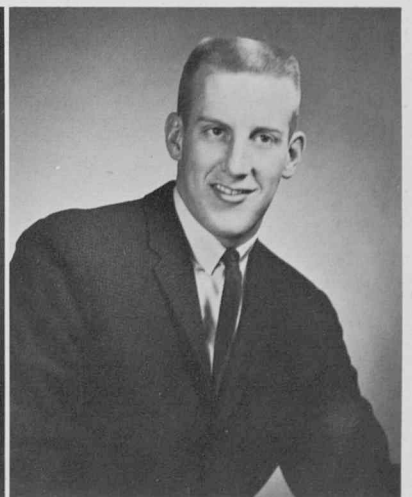

Dan Lewis



Karen Babbitt

## Sophomore Ball Queen



Deanna Borden



Karen Oesterle



Sharon Moore

# Sophomore Ball Has Arctic Setting



Spurs checked bids at the door as couples arrived.

Northern Nocturne, theme of the 1961 Sophomore Ball, was carried out in the queen's crown trimmed in white fur and the candidates' gifts of fur muffs. The decorations were centered at the south end of the ballroom where the throne, a replica of a large iceberg, and an arctic scene mural drawn by Caroline King, decorations chairman.

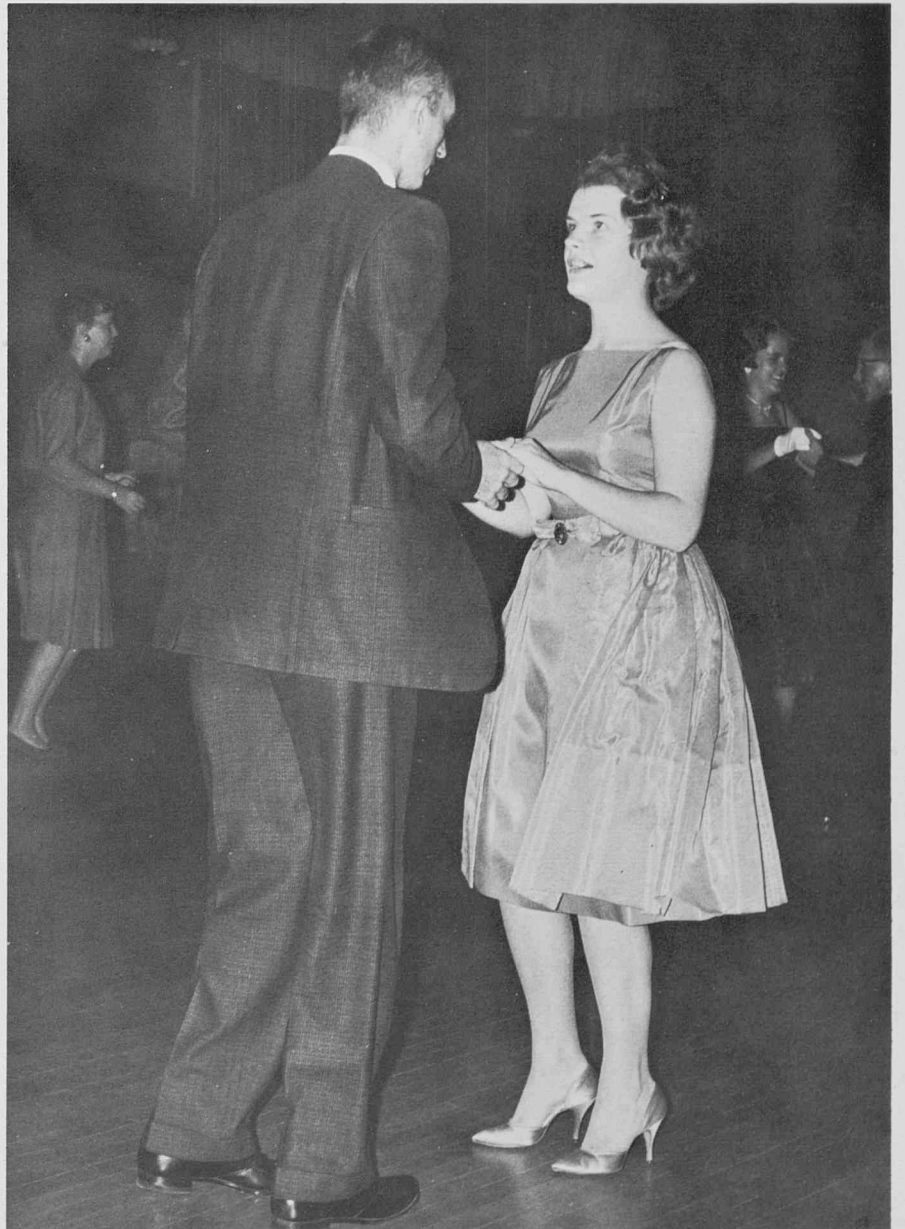

Couples danced to music provided by the Hilltoppers.



Alice Stracy

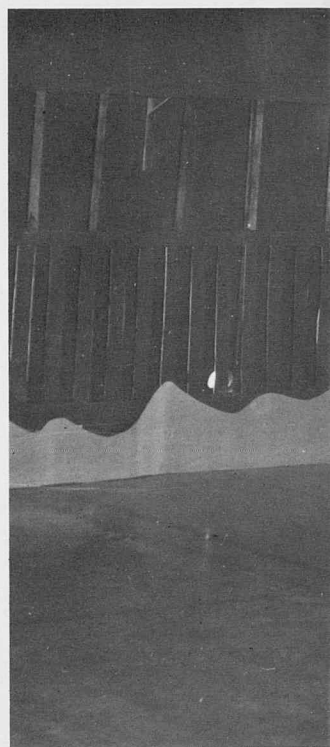

## Junior-Senior Prom Queen

Pam Gerber

The Junior-Senior Prom, a major spring quarter event, was once again a well attended success. Decorations complimented the theme, "Southern Fascination." The featured band of Glen Stockings set the romantic mood which was heightened by the lovely queen and her attendants. The dance is sponsored by the junior class and the queen candidates are chosen at one of their meetings.



Judi Christensen



# Spring Takes a Southern Fancy



In the wee small hours . . .



Couples relax in a southern setting of cherry blossoms and garden chairs.



Jeananne Olsen



Janet Ruf



Janet Wenger

# Enchantment from the Islands



Exhibits add to the exotic atmosphere.

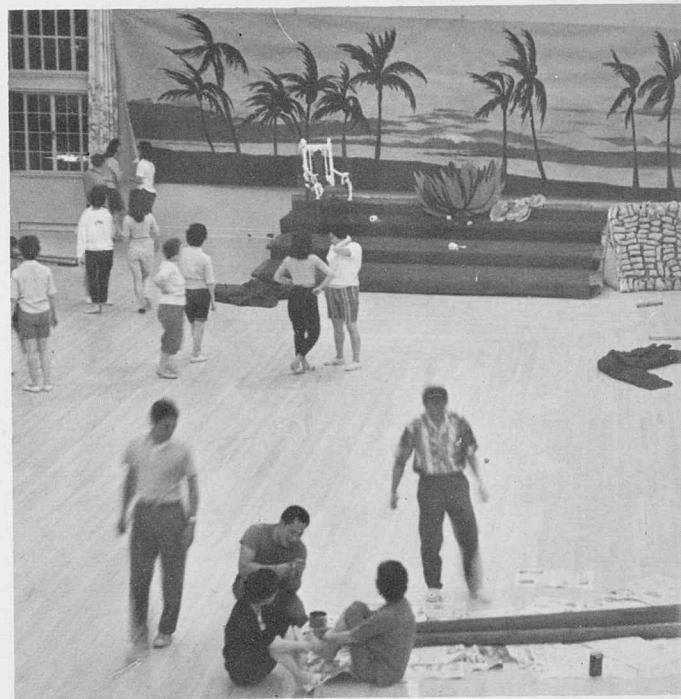

Work on decorations is begun many weeks before the dance.



Yoko Fujita



Elaine Takeguchi



Lorraine Takeguchi

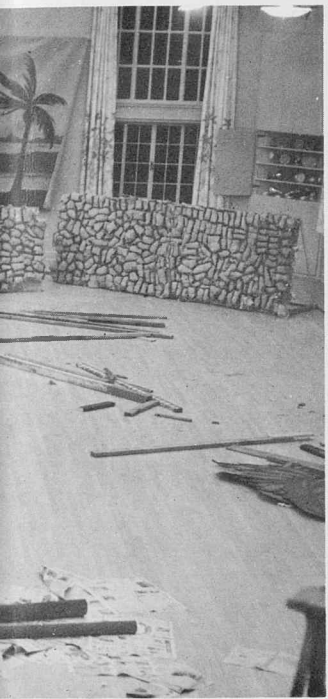

## Lei Dance Queen

Amy Shiba



Marian Miura

Nani O Hawaii, the beauty of Hawaii, was the theme of the most enchanting dance of the year, sponsored by the Hawaiian Club. Couples wore leis and corsages flown in from the Islands and admired decorations, special exhibits and movies. Mr. Richard Ball, sponsor of the club, crowned the queen, Amy Shiba.



## Miss Cache la Poudre

Phyllis Senatore

# Limelighters Select Miss CLP



Judi Christensen

The Limelighters, nationally known folk singers who recently appeared in Greeley, acted as final judges in selecting Miss Cache la Poudre from the applications of five finalists. Thirty three girls were first nominated by organizations on campus, and then five businessmen from Greeley interviewed them to select the CLP royalty. Alpha Phi Gamma, honorary journalistic fraternity, and the Cache la Poudre sponsored the contest.



Marlys Jarrett



Leila Lewis



Sharon Widdifield



Students with high grade averages merit special awards.

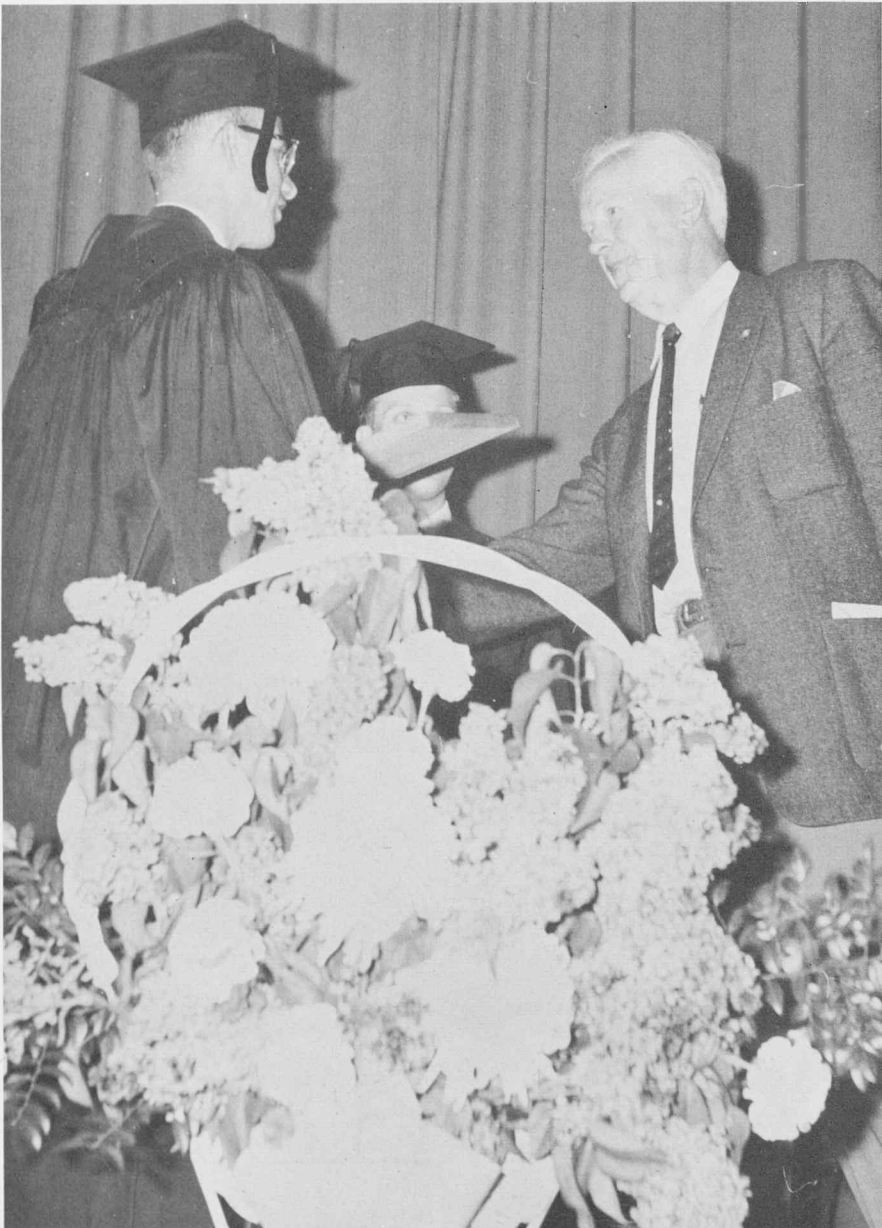

A program of many impressive events marks spring graduation. Insignia Day leads the way with the procession of distinctively robed seniors and faculty. Outstanding students are recognized and finally, Miss Cache La Poudre is announced and presented with the first annual. The rest of the student body receives their annuals and in a few short hours the senior girls are honored in the Senior Ceremonial which uses the memorable dorm landscape for its setting.

The senior class named Dr. Welling as Outstanding Professor, and wood from his desk was placed in the ballroom.



## Honor and Eminence are Bestowed



Gold Key and Blue Key announce the ten outstanding women and men respectively.

# Hays Picnic is the Finish Line

With annuals in arm, the crowd goes to Hays Picnic, probably the biggest picnic you can attend and one that holds the most fun. After the faculty dishes out the eats, games are in order. Everyone gathers for three-legged races, bicycle races, egg throwing contests and rounds of cheering. After an activity-filled quarter, this is a holiday well deserved.

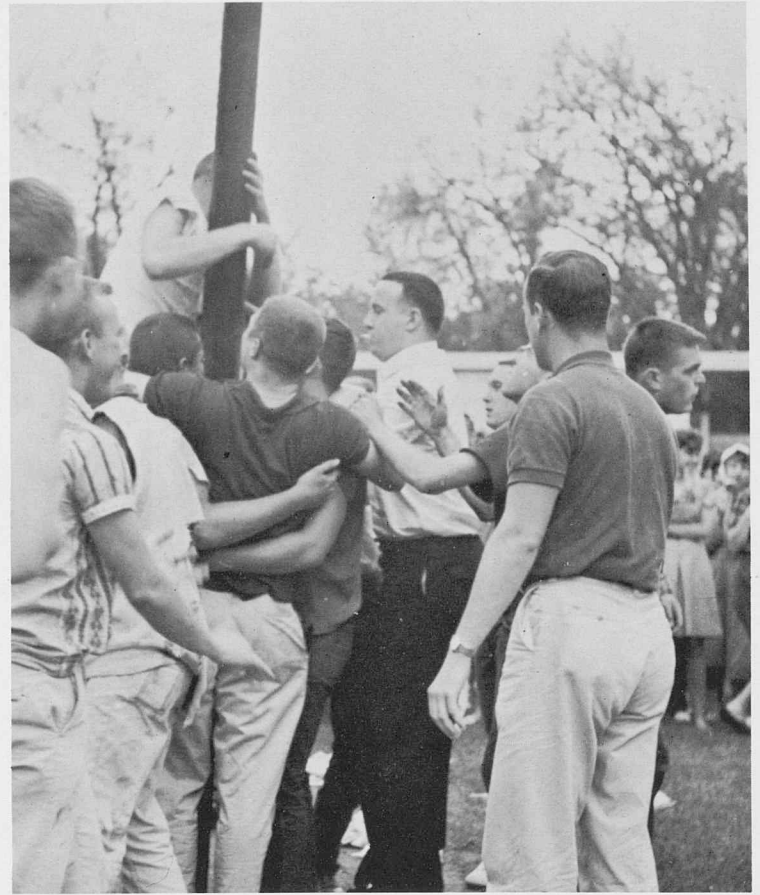

Everyone surrounds Garden Theater to cheer their favorites.

"There's a ten dollar bill on top, so climb, brother."



"Sack a little snug there, prof?"



## Robes of Achievement

It's a long and regal line that files eagerly to the steps of Garden Theater. Parents listen for the name of their honored one and the cameras start clicking. As the commencement address is spoken, the minds of the graduates are eased with the feel of a diploma in their hands. The procession then surrounds the flag pole to sing *Ah, Well I Remember* and one circle of friendship is broken, only to enable entrance into another.

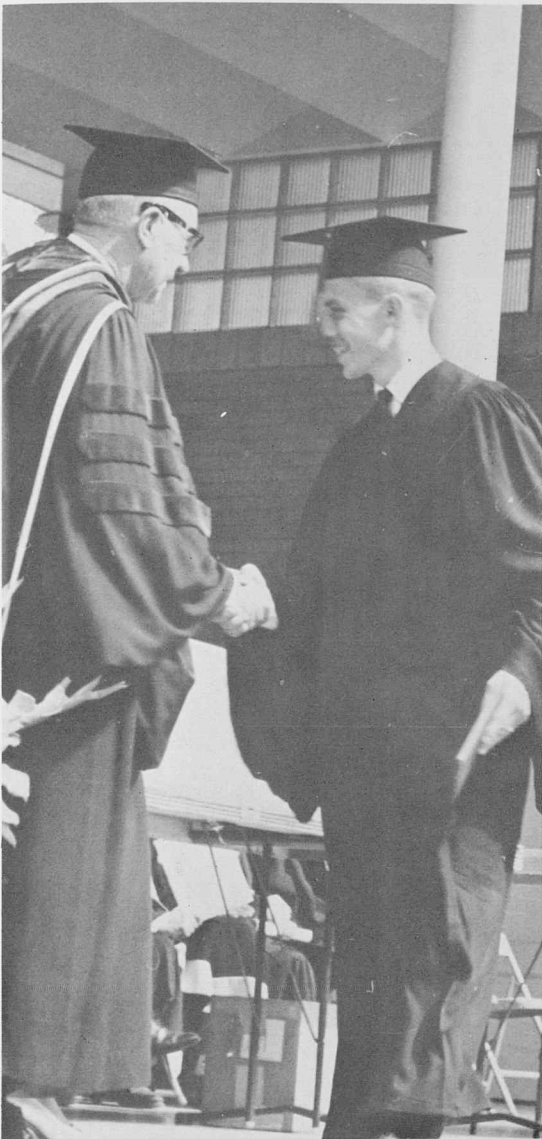

This is a long anticipated handshake.



Graduates complete the last ceremony with parents looking on with pride.



Once again the colorful robes are readied for their distinguished wearers.



Research . . .

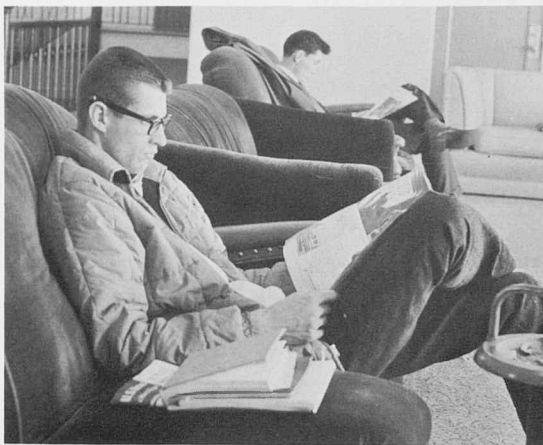

## May I Check Your Books?



"Let's see, if I can read three chapters an hour and my test isn't until 2:00 . . ."

On one end of the scale there's activities and on the other, studies. There's a trick to keeping them in balance and sometimes it takes a while to catch on. You're always running back and forth hoping that your energy won't give out. You worry, you fear, but the fun of it all is in that one second you pause and realize, "I did it."



From the library to the lab . . .



Before classes, between classes, late into the night — it's always time to study.

As long as man is beset with the queries of youth, he will search for me. I am the philosopher, the scientist, the doctor and the lawyer. The student is asking for me. Will you tutor him? Make him appreciate me? He must learn that without me there is no leadership, no strength, no achievement. I have grown to an undreamed of height. Reach for my hand and I will guide you to perfection. I am a giant. I am knowledge.

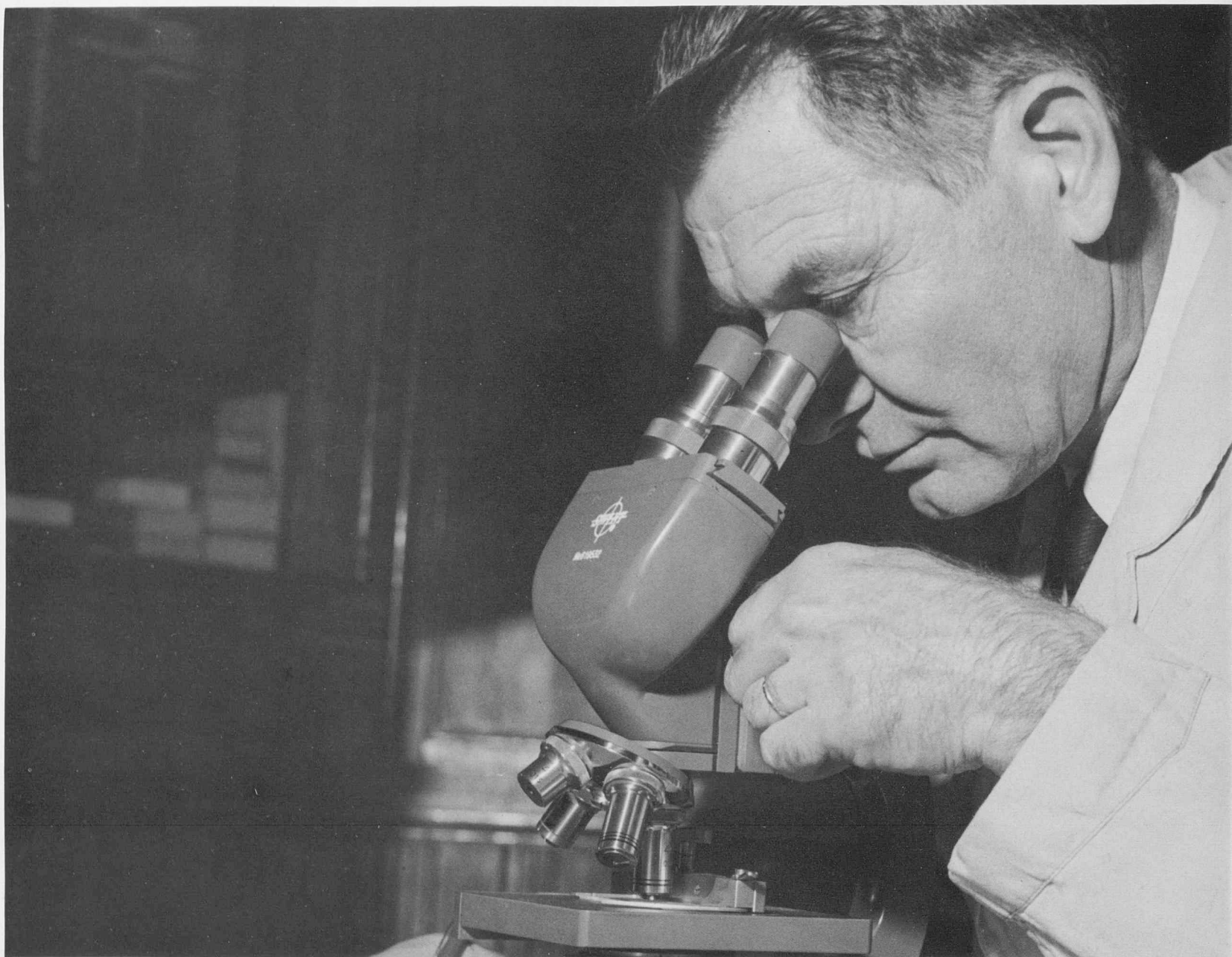

# Academics

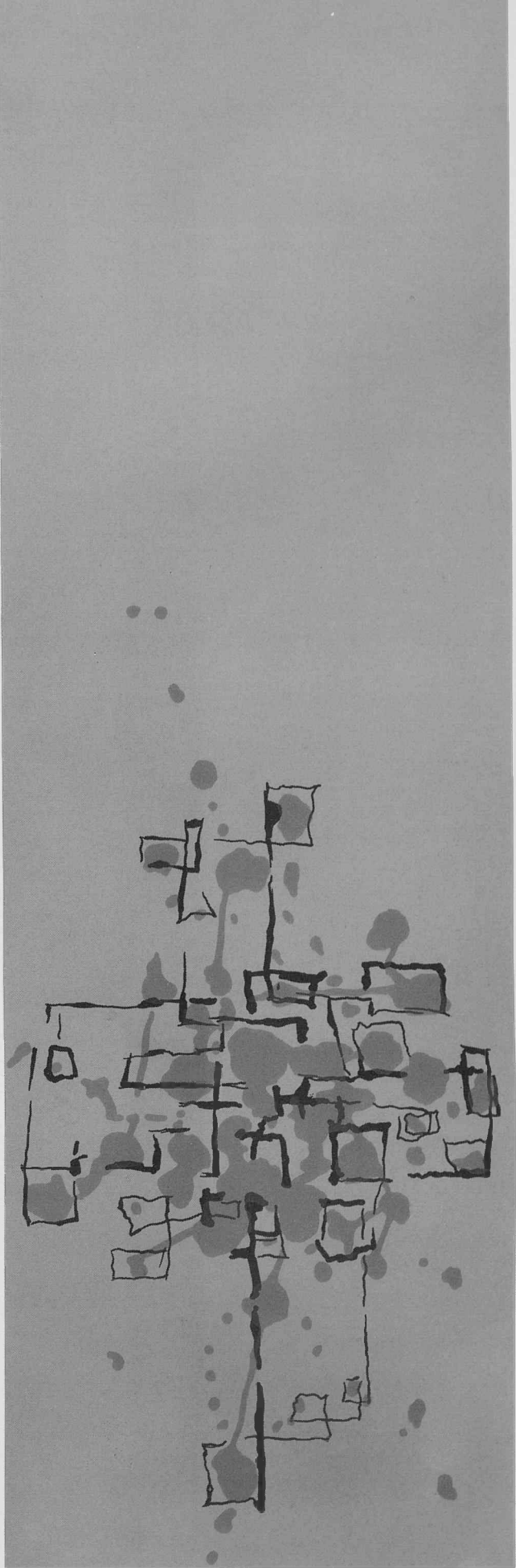
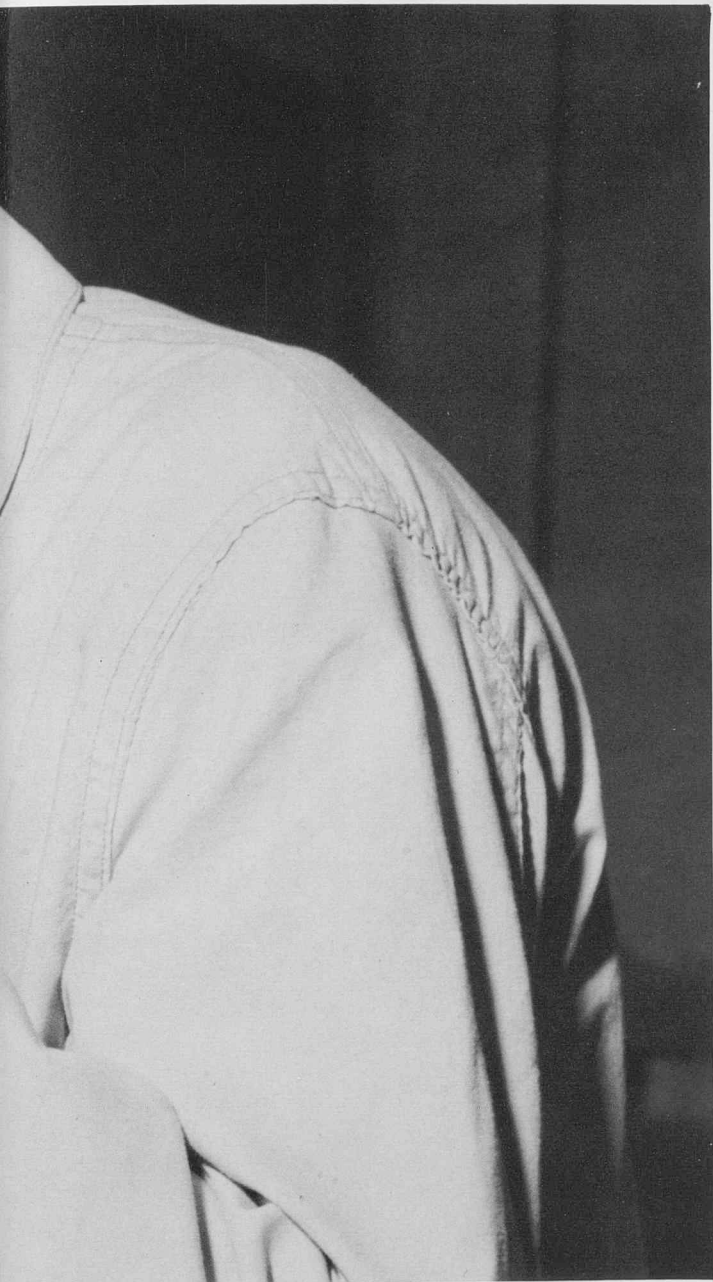

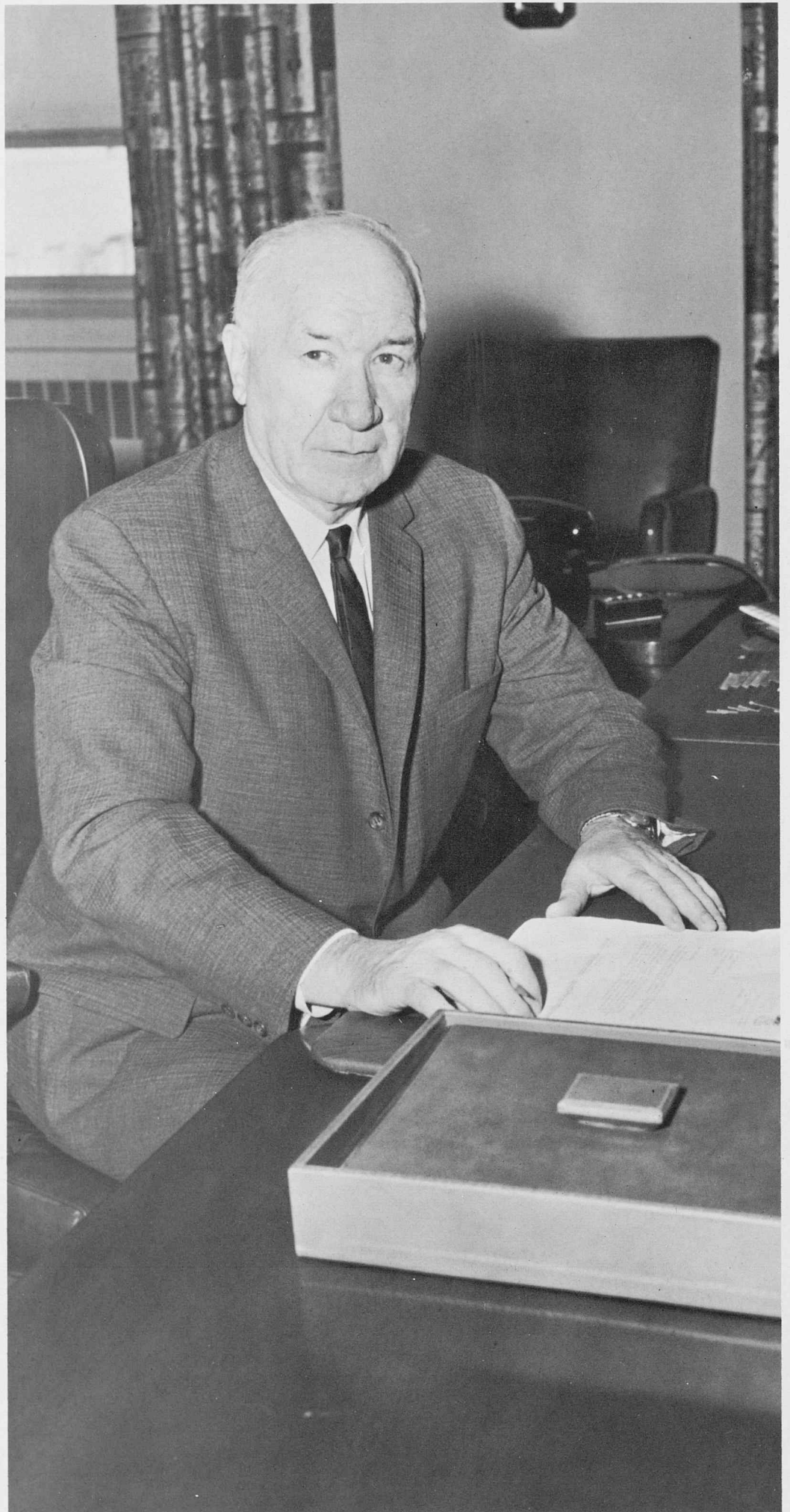

**Dr. William R. Ross**  
President



Dr. Ross awards an Outstanding Alum at Hellzabruin.

Dr. William R. Ross, one of the nation's foremost educators, became president of Colorado State College in 1948. He has received many honors, which include an honorary Doctor of Laws degree from Colorado State University in 1961. This year he made a review visit of personnel at the University of Dacca, East Pakistan, and discussed the campus building program with officials of the CSC-International Cooperation Administration project. With this busy schedule he still finds time to acquaint himself with many students and personally consider their problems.

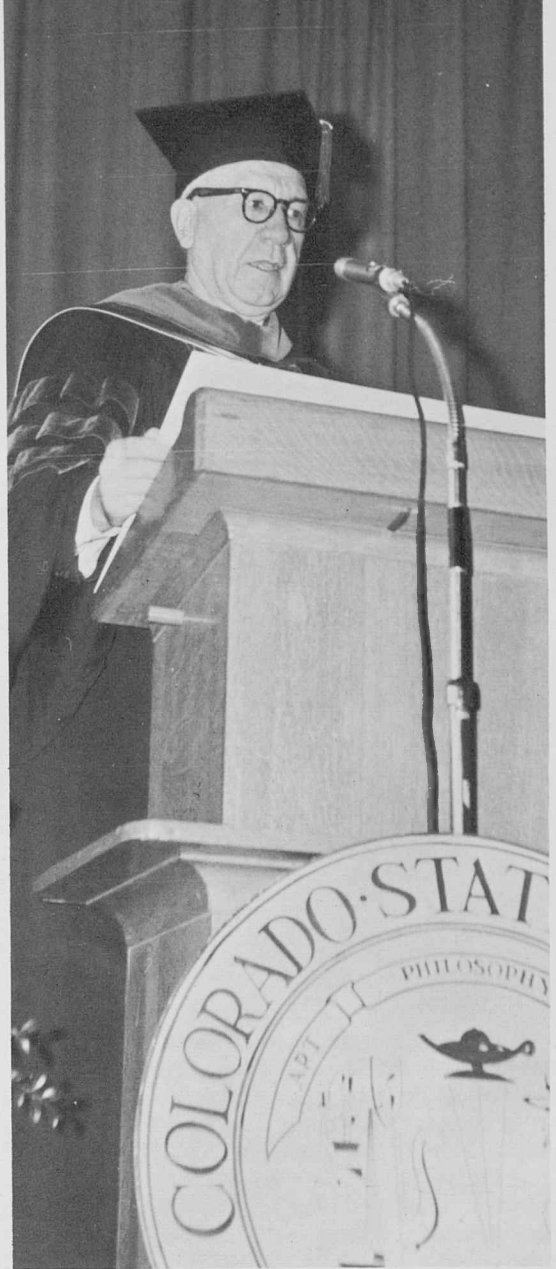

Dr. Ross personally hands out diplomas at every graduation.



At home, he spends time with his extensive archeology collection.



D. Harold Bowman  
Ed.D.  
*Director  
Instructional  
Materials*



William P. Bloom  
A.A.  
*News Editor*



J. Jane Dollar  
R.N.  
*Director  
Health Center*



John B. Fulbright  
Ed.D.  
*Director  
Student Teaching*



Sam G. Gates  
Ed.D.  
*Dean of the  
Graduate Division*



Ralph E. Hargrove  
A.M.  
*Director of  
Student Housing*

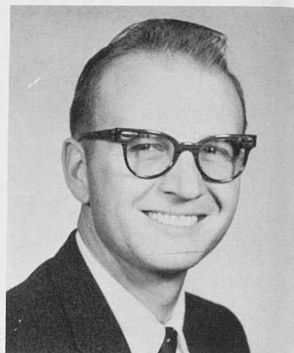

Gilbert J. Hause  
A.M.  
*Administrative Asst.*

The primary purpose of Colorado State College is to prepare teachers for many kinds of educational positions. The administration and faculty expect each student to maintain a high standard of scholarship and professional development to be prepared at the time of his graduation for teaching. Four programs are offered — an undergraduate program and three graduate programs. Enrollment for the 1961-62 academic year reached a high of 4291 students. This was a three and one half per cent increase over the enrollment high of last year.

Colorado State College received, this fall, from the National Council for Accreditation of Teacher Education the accreditation highest attainable by a teachers college. The accreditation covers all of CSC's education programs from the Bachelor of Arts degree through the Doctor of Education degree. The honor of highest accreditation is attributed to Dr. Ross, President of the College, and the efforts of the faculty and staff members and the board of trustees. Colorado State College also holds high accreditation in the North Central Association of Colleges and Secondary Schools since 1916 and the NCATE since 1954.

Highlighting the 1961-62 year for the college as a whole was the opening of the new laboratory school on Colorado State College's west campus in September of 1961. Dr. Ross, President of the College, said that the new laboratory school was planned to serve as a model for school building material as well as a laboratory for teaching methods. The building is of large stone-finished panels of concrete accented with small areas of buff colored sandstone. The balconies on the south side protect windows from direct sunlight as well as providing outdoor classroom space. The court yard in the middle of the building has a green house and a small pond for nature study. All areas of the building have been designed for maximum utilization of classroom space. The special education wing which provides classrooms for over fifty students has the most modern facilities for the exceptional child. Colorado State College is proud of its newest building on campus

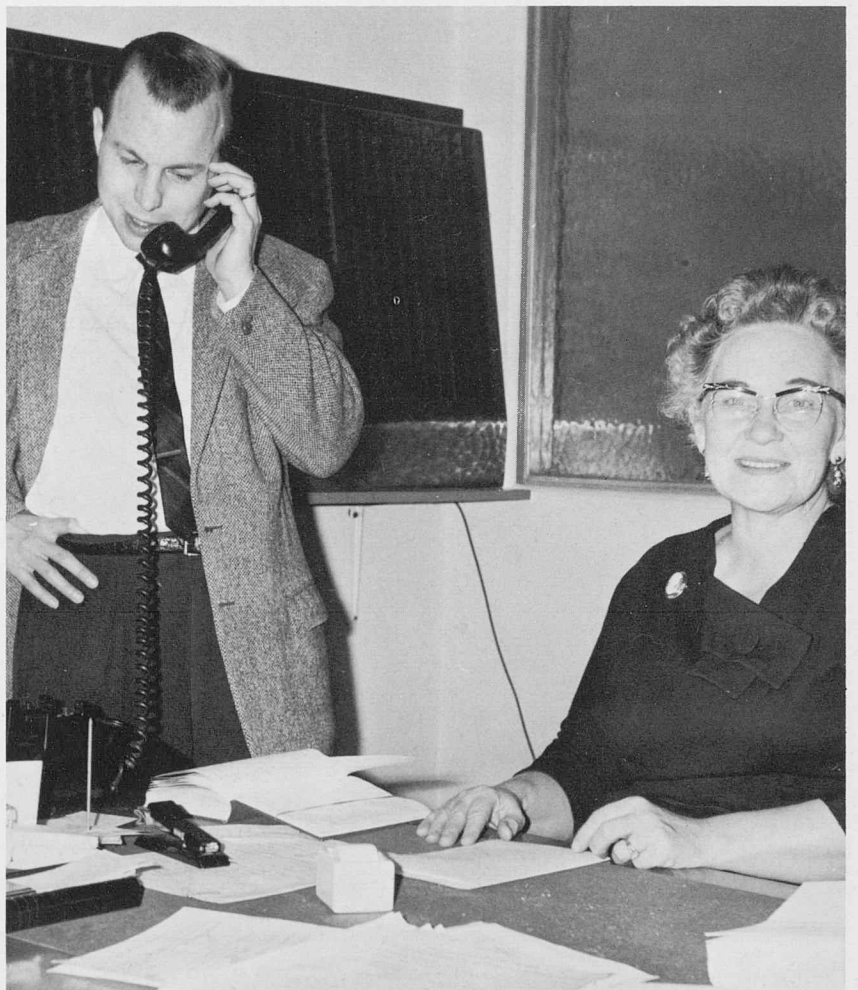

Mr. Carl Wiemann, the director of student activities, and his secretary, Mrs. Kettl, coordinate student activities.



# Administration Handles Record Enrollment of 4291



Gary Miller  
A.M.  
*Admissions Counselor*

Norman Oppelt  
A.M.  
*Acting Dean of Men*



George Sanderson  
A.M.  
*Registrar*



Jack Shaw  
Ph.D.  
*Dean of Students*



June E. Stuckey  
A.M.  
*Dean of Women*

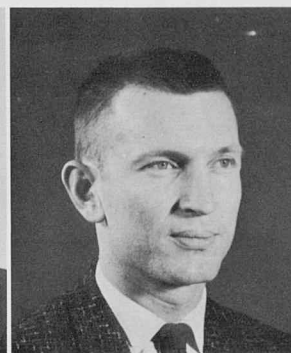

Joseph Talkington  
A.M.  
*Director of Student Aid*



Gerald E. Tanner  
B.A.  
*Admissions Counselor*



Carl Wiemann  
B.S.  
*Director of Student Activities*



The process of getting the required chest x-rays begins with registration table for all students.



Frasier Hall houses several administrative governing facilities which classifies students, and the student health office, which excuses students from class.



Three new Pakistan students register at Colorado State College for winter quarter bringing the number of Pakistanis studying at CSC to nine.



Dr. Sparks, Co-director of the research center, Joseph Strutus, a representative of the State Department of Education, Dr. Robert Sund, science faculty member, Dr. Hugher, Co-director of the research center, and Fred Taylor, a research assistant, are engrossed in making a study of the status of science education in the state.

# Interest in Education Goes Beyond

## Campus

Fall quarter 1961 brought a vital research program in educational research to Colorado State College. CSC opened the Bureau of Research Services under the direction of Drs. Jack Sparks and Herbert Hughes. The bureau, planned since last spring, is located in Kepner Hall in the old laboratory school library. It provides a center for faculty research, doctoral research and consultation, the publication of a research monograph, reports of research by faculty and doctoral students, and anything in research connected with the college. The primary objective of the bureau is to find new and effective ways of teaching at all educational levels. The bureau has satisfactory facilities with a conference-workroom, main workroom, and test resource center, and has a staff of two professors, three research assistants, a secretary and several student assistants. The bureau conducts studies for the state and national governments on different aspects of education and is now concerned with studies on the "gifted child." Although the bureau is new on campus, it has already benefited the college.

The "Pakistan Project" is in its second phase as termed by Dr. Ross after his winter quarter visit to the institute of education and research at the University of Dacca, East Pakistan. Administration of the institute is conducted under the Colorado State College-International Cooperation Administration contract. The International Cooperation Administration project was started in December of 1959 and classes began July 1, 1960. Dr. Ross, after making a review visit to the University of Dacca, stated that the first phase was completed, that of laying a sound foundation on a dignified basis of mutual respect and esteem. The second phase of the project will underscore research at all levels for the need to develop new and effective teaching methods and at the administrative level the need for proper research to prepare head masters and other administrative officials. As the need for education grows in Pakistan, the demand will be all the greater for graduates of the institute to staff other teacher training colleges, normal schools, and technical institutes. Many Pakistanis will be trained in the United States within the next four years and nine now are studying at CSC. The Pakistan members of the faculty of the institute, with their six American colleagues, are engaged in training the educational leadership of Pakistan, which the country must have in order to make the essential education strides required in the next few years. Dr. Ross termed the cooperation and enthusiasm among the Pakistanis and Americans for the advancement of education in teacher training as "enormous."

Dean Stuckey, Dean of Women, counsels women students on various problems from personal study to club membership and programs.

Dr. Herbert Hughes and Dr. Jack Sparks, directors of the Bureau of Research Services at Colorado State College, record data on a Minovac machine.



Due to CSC's unlimited foreign student enrollment policy, there are students from many foreign countries attending college at Greeley.

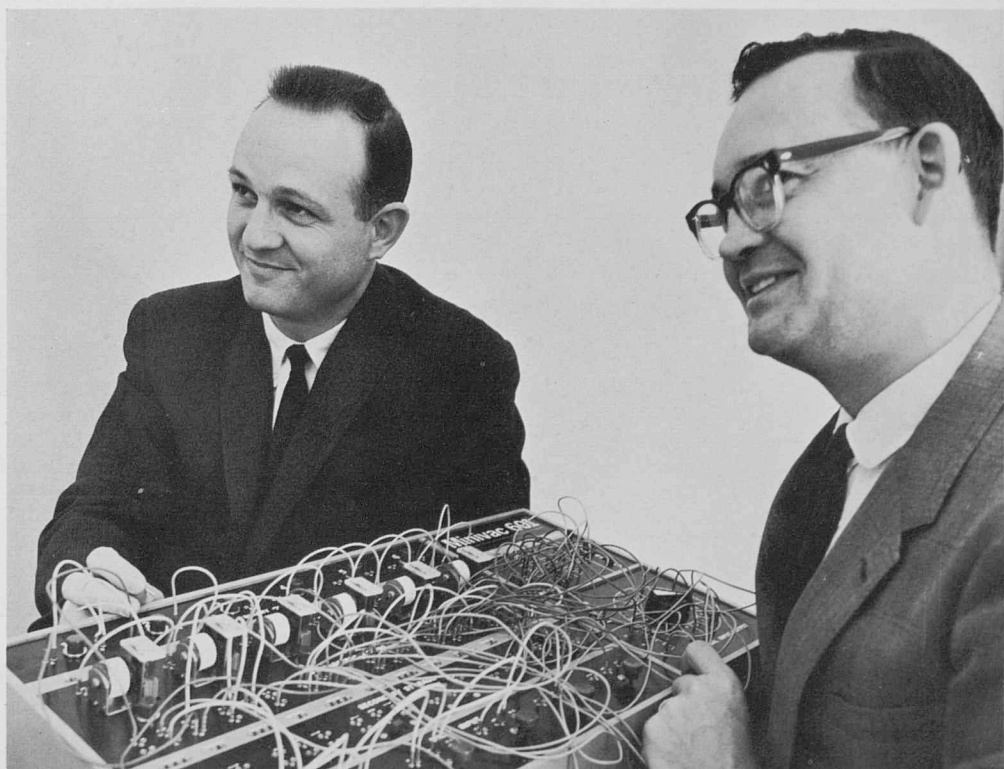



Richard F. Ball  
A.M.  
Assoc. Prof. of Art



Watson Bidwell  
A.M.  
Asst. Prof. of Arts



Eugene S. Carter  
A.M.  
Asst. Prof. of Ind.  
Arts



Richard E. Ellinger  
A.M.  
Prof. of Art



William R. Erwin  
M.S.  
Assoc. Prof. of Ind.  
Arts.



Everett R. Glazener  
M.Ed.  
Asst. Prof. of Ind.  
Arts

## Arts Revise Curriculum

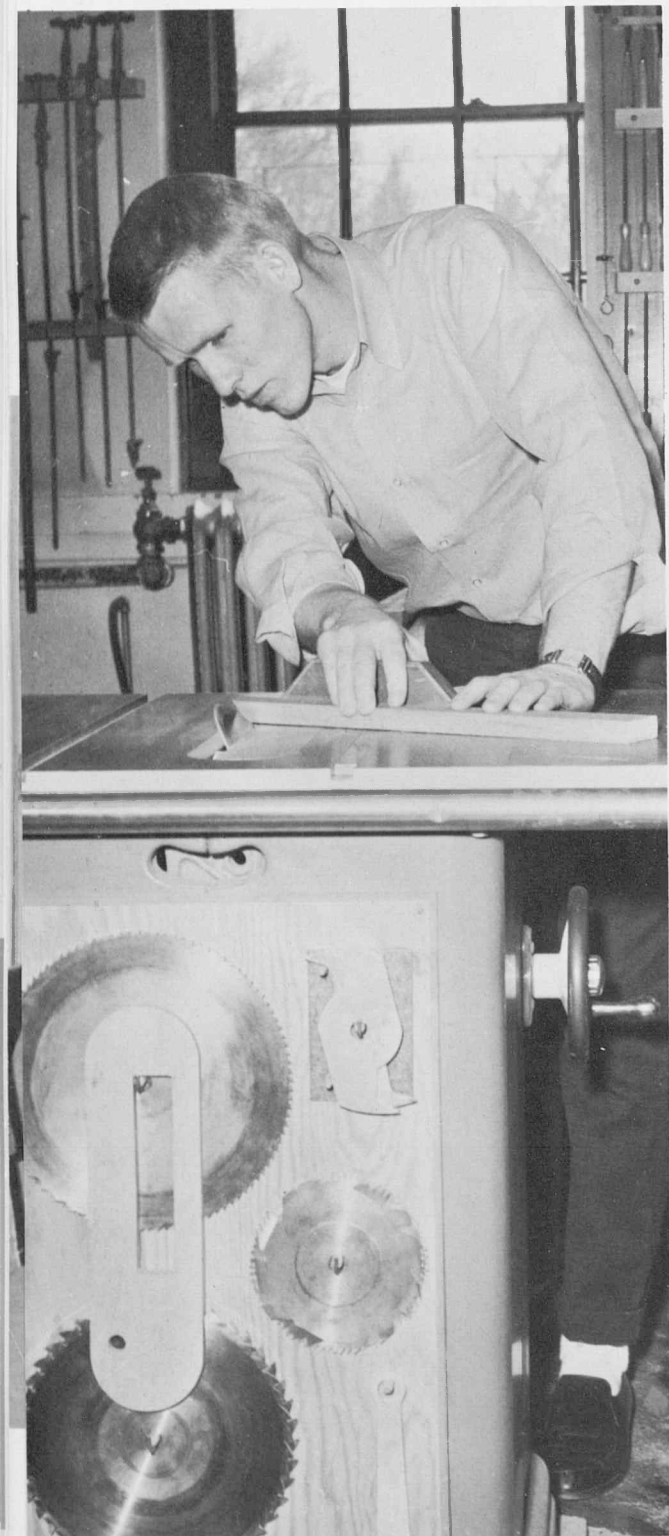

Precision equipment is used to its best advantage.



Mr. Bidwell answers a question about drape pottery for his student.



Rhoda F. Hall  
A.M.  
Assoc. Prof. of  
Home Ec.



F. Morris Johnson  
A.M.  
Assoc. Prof. of  
Ind. Arts



Frederick D. Kagy  
Ed.D.  
Prof. of Ind. Arts



Rose A. Leacock  
A.M.  
Assoc. Prof. of Art



Kenneth F. Perry  
Ph.D.  
Prof. of Ind Arts  
Division Chairman

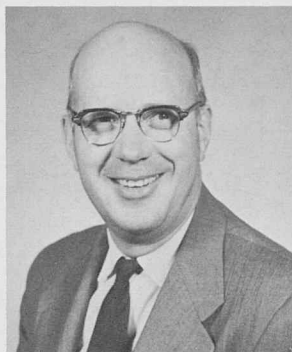

J. Max Lubbers  
A.M.  
Assoc. Prof. of  
Ind. Arts



John I. Mariani  
A.M.  
Prof. of Art



Anne F. Nesom  
M.S.  
Asst. Prof. of  
Home Ec.



Welby B. Wolfe  
Ph.D.  
Prof. of Art

The Division of the Arts include the fields of Fine Arts, Home Economics, and Industrial Arts. Degrees offered are: Bachelor of Arts Degree with teaching certificate or in liberal Arts, Master of Arts Degree with teaching certificate, Specialist in Education Degree, and Doctor of Education Degree with concentration in Industrial Arts.

This year's freshmen, mostly candidates for teaching degrees, have increased the enrollment mostly in the departments of Fine Arts and Home Economics. Proposed curriculum changes include the addition of more craft classes to help in the preparation of the art teacher. The Industrial Arts department can now boast a group of thirty-nine candidates in its four year old doctoral program. Changes in the rapidly expanding Industrial Arts Department include the addition of an electronics class which will be first offered this summer and will be continued as a regular class.

The Art Division is proud of the accomplishments of many of its faculty members. Currently, Mr. Bidwell has arranged art exhibits around the state and Mr. Mariani has done illustrations for books and advertisements. Mr. Ball participated in a weaver's conference this fall and the stage designing of Dr. Welby Wolfe is an integral part of the Little Theater's productions and has earned state-wide recognition. Mr. Lubras conducts one of the few college book-binding classes in the country that is connected with the Industrial Arts Department. These classes bind all of the books for the library.



With steady hands, a sloppy mass of clay becomes a vase on the potter's wheel.



Edward J. Kelly  
Ph.D.  
Prof. of Ed.  
Division Chairman

The Division of Education offers courses in Business, Psychology, Special Education, and methods in teaching on all levels.

Tremendous advances have been made in all areas of this department. Approximately eighty per-cent of the full-time faculty members in this division have earned their doctorates, and seven new members have been added in the past two years.

A number of changes in the curricula of the various segments of the Education Division has been accomplished. For example, several education courses and the first two required psychology courses have been revamped. The two EPG courses to be deleted will be replaced by EPG 140. Five education courses which will be dropped will be replaced by one five hour course titled Education 201. Considerable work has been done on the speech correction graduate program. Two graduate measurement courses and a correlation course in statistics have been structured. The reconstruction of the elementary education major gives greater emphasis to subject matter and requires majors to take a reading course following student teaching, a content course in arithmetic, and a regular minor of two fifteen hour areas of concentration, one of which must be in a content area.

Other activities of interest include the division's Bureau of Research services which has supervised the formulation of research proposals submitted to various fund providing agencies including the federal government. The division takes pride in the plans now being formulated for the creation of an Economic Education Center under the direction of the Business Education faculty. No consideration of the progress of the Education Division would be complete without recognition of the activities of the Education Planning Service which is responsible for school planning at all levels. The Educational Planning Service has helped the city of Greeley study its educational needs, it has worked with the state of Alaska and numerous school districts throughout the nation, and it has helped conduct a nation with Small High School Study.

It is evident that the Education Division is a dynamic integral part of Colorado State College and continues to offer top quality educational leadership to all who call upon it for service.

# Educational Division

## Integral Part of CSC



Lyle B. Beaver  
A.M.  
Asst. Prof. of Ed.



Howard L. Blanchard  
Ed.D.  
Assoc. Prof. of Psych.



Stanley Bourgeault  
M.A.  
Inst. in Spec. Ed.



Kenneth J. Hansen  
Ed.D.  
Prof. of Bus. Ed.



Sam Gates  
Ed.D.  
Prof. of Ed.



Ramon P. Heimerl  
Ph.D.  
Prof. of Bus. Ed.



Frank P. Lakin  
A.M.  
Inst. in Ed.



Roene A. Bloom  
A.B.  
Inst. in Ed.



D. Harold Bowman  
Ed.D.  
Asst. Prof. of Audio  
Visual Ed.



Jesse Gelbert Hause  
A.M.  
Assoc. Prof. of Ed.



John B. Fulbright  
Ed.D.  
Assoc. Prof. of Ed.



Klaas Kramer  
Ph.D.  
Asst. Prof. of  
Elem. Ed.



Mary LeMar  
M.A.  
Temp. Inst. in  
Bus. Ed.

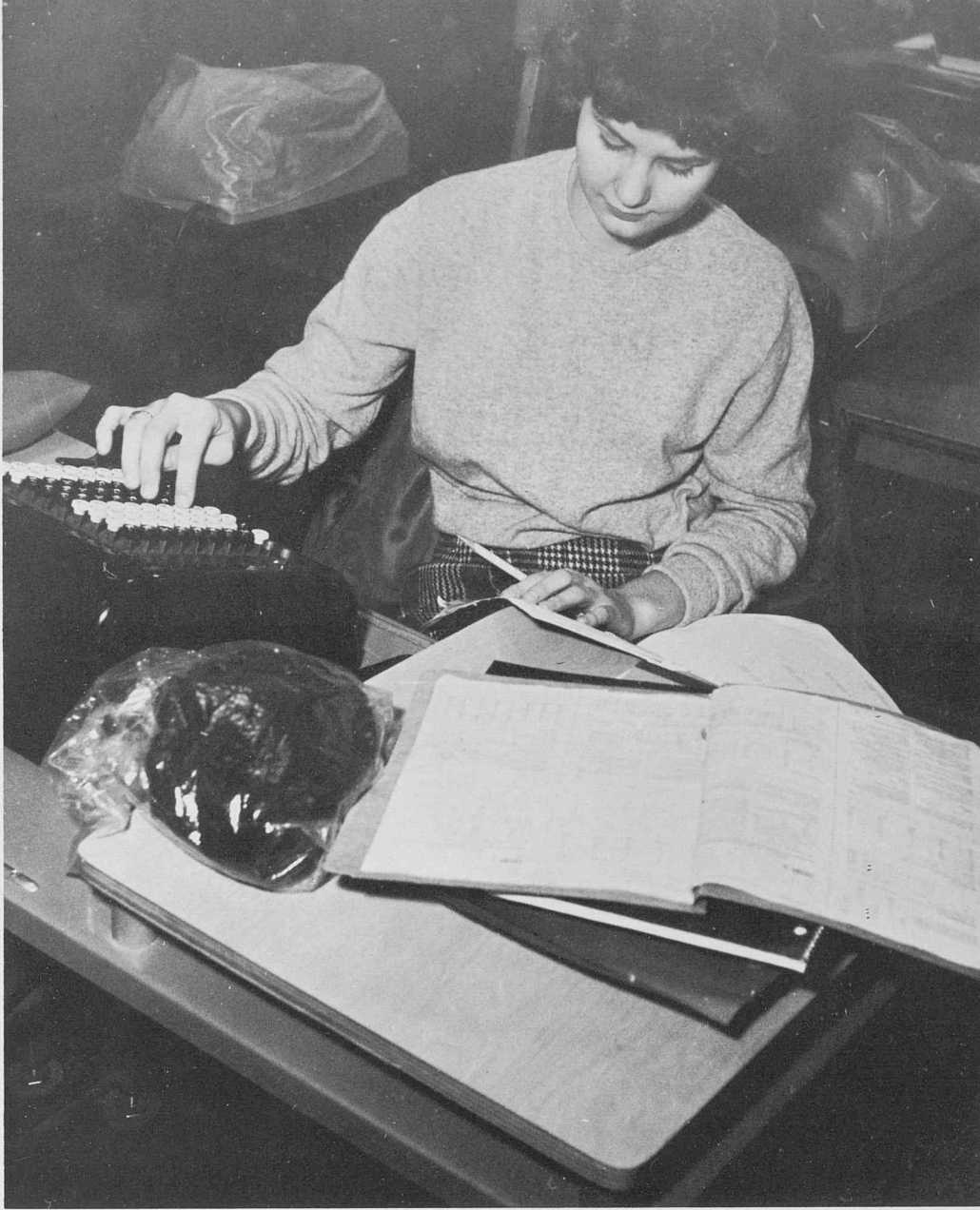

Business education offers students an opportunity to learn to use calculators.



Arno H. Luker  
Ed.D.  
*Prof. of Ed. Psych.  
& Guidance*



Charles W. McLain  
Ed.D.  
*Prof. of Ed. Psych.  
& Guidance*



Alvin O. Mosbo  
Ed.D.  
*Asst. Prof. of  
Elem. Ed.*



Fred A. Sloan, Jr.  
Ed.D.  
*Asst. Prof. of Ed.*



Glen C. Turner  
M.B.  
*Prof. of Bus. Ed.*



Ramon F. Warmke  
Ph.D.  
*Assoc. Prof. of  
Bus. Ed.*



Herman M. Williams  
Ed.D.  
*Assoc. Prof. of Ed.*



Gary E. Miller  
A.M.  
*Inst. in Ed.*



William D. Nelsen  
Ph.D.  
*Asst. Prof. of Bus. Ed.*



Gerald E. Tanner  
A.B.  
*Inst. in Ed.*



Tony D. Vaughn  
Ed.D.  
*Assoc. Prof. of  
Spec. Ed.*



R. Ted Will  
M.B.A.  
*Asst. Prof. of  
Bus. Ed.*



Alice M. Yetka  
A.M.  
*Inst. in Bus. Ed.*

# School Learns to Use New Facilities

One of the main advantages to students attending the laboratory school is the individual attention they receive from student teachers and observers.

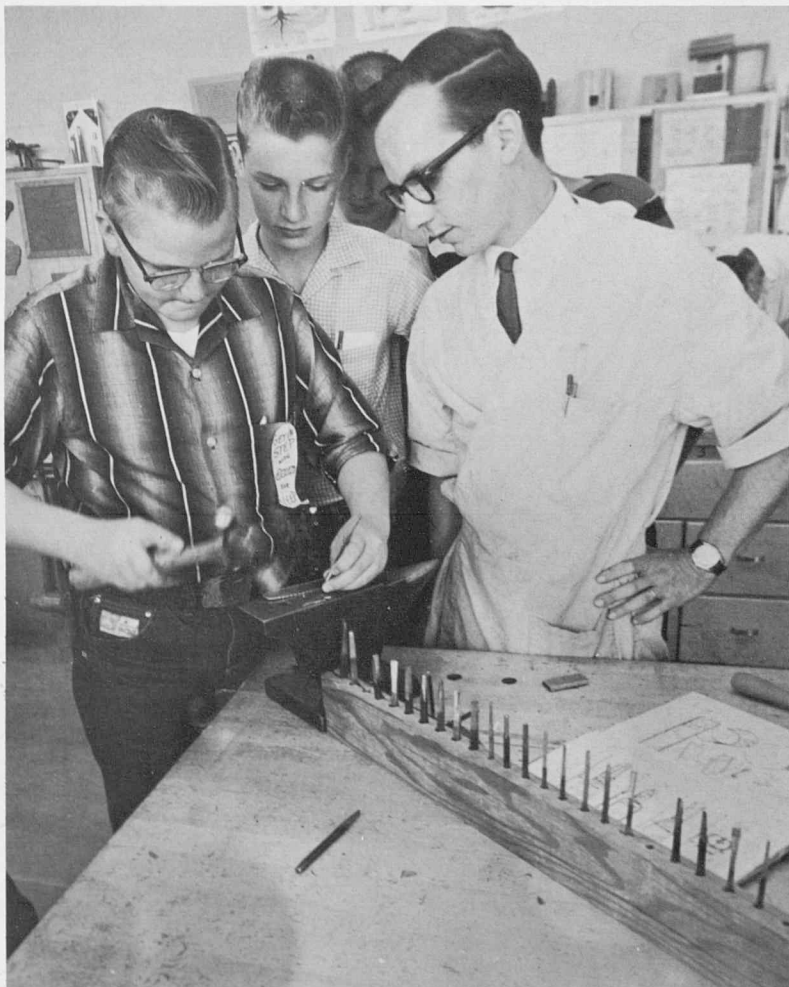
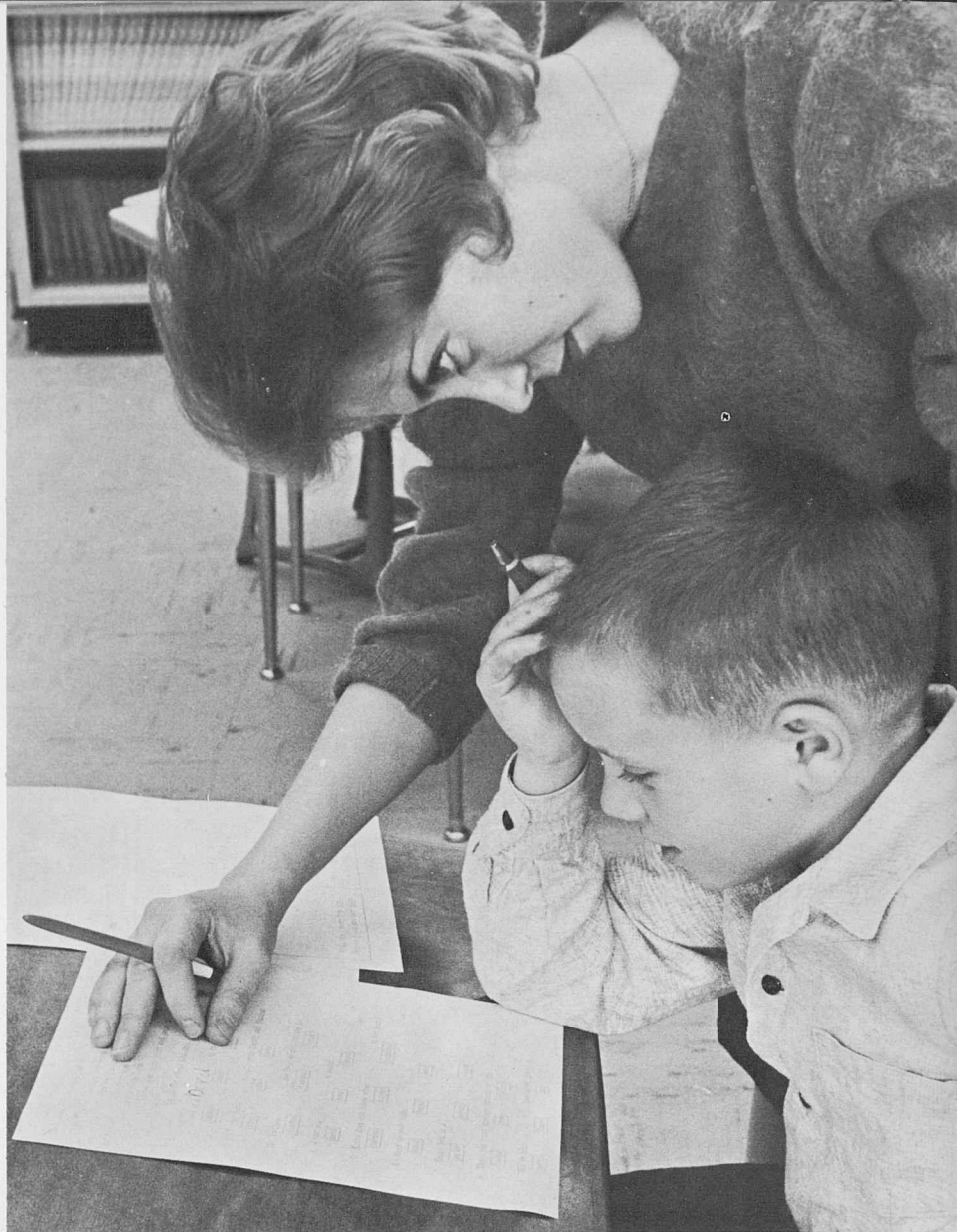

Darleen Conover, a student teacher, helps with the orthopedically handicapped students.

The industrial arts' rooms are designed to provide the space needed for the most modern equipment.





Dr. Jacquot, a member of the special education faculty, tests the hearing of a student in the "sound room."



Mr. Kerns, director of the laboratory school, said the outstanding project for the faculty and students this year was learning to use the new facilities to the best advantage. A highly functional arrangement is followed throughout the building, which has been specifically planned as a laboratory school. The overriding concern in the building of the school was matching the purpose of rooms and space to their uses and accommodating the necessary tools and equipment. The lunchrooms, auditorium, and gymnasium are located so that they are easily accessible to all levels of the school, and also to the special education school which occupies a wing of the building. The lunchroom is also the homemaking suite with kitchen units and a modern livingroom off to one side. This is just one example of the maximum utilization of space in the building.

Balconies protect windows exposed to direct sun on the south side of the building as well as providing outdoor classroom space.

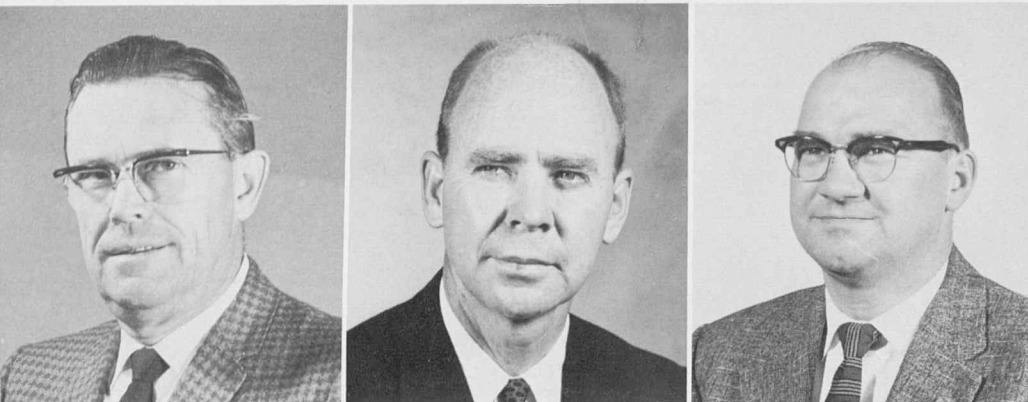

LeRoy Kerns  
A.M.  
Assoc. Prof. of Ed.  
Director of Lab. Sch.

Donald L. Chaloupka  
Ed.D.  
Asst. Prof. of Ed.  
Prin. of Sec. Sch.

Amos L. Claybaugh  
Ed.D.  
Instr. of Audio-Visual  
Ed.  
Prin. of Elem Sch.

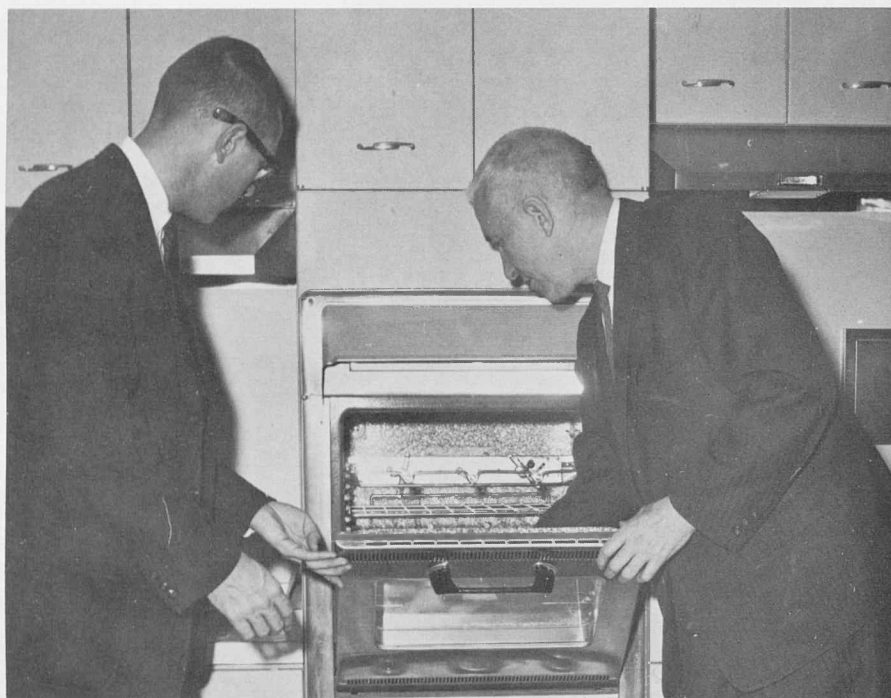

The college maintains a Laboratory School which includes Ernest Horn Elementary School with nursery school, kindergarten and the first six grades, and College High School, with grades seven to twelve. Prospective teachers observe students and classroom procedures first hand and also student teach here.

The new laboratory school was finished in November and has an enrollment of 474 students. It has 41 faculty members: 12 in Special Education and 4 faculty members on leave of study for their doctorates. The Special Education School, under the direction of Dr. Vaughn, is now associated with the Laboratory School and shares the general service areas of the school.

The program of the school is a comprehensive one directed toward the general student and college preparation. Mr. Kerns, Director of the Laboratory School, stated that over 50 per-cent of the graduating students go on to college and do well. The main advantages to students attending this school are that students are given more opportunity for independence and that students are aware of and learn to apply the individual attention they receive.

Many improvements have been made in the instructional program as a result of the advanced facilities in this new school. Closed circuit television in the building enables observers and teachers to observe under typical classroom conditions. A thirty station electronic language laboratory is specially designed for the study of music, speech and dramatics. This school is also equipped with an improved science laboratory and a greenhouse for experimentation and controlled planting.

Many thousands of persons from throughout the state have visited the Laboratory School this year and all have been complimentary with what they have seen.



Arthur L. Anderson  
M.A.  
Instr. in Ed.

Edith B. Brummer  
B.S.  
Librarian

Fern D. Cazel  
A.M.  
Assoc. Prof. of Ed.

Joanne C. Green  
A.M.  
Instr. in For. Lang.

Donald L. Holley  
A.M.  
Instr. in Eng.

Paul C. LaBorne  
A.M.  
Instr. in For. Lang.

George Brooks  
A.B.  
Instr. in Soc. Stu.

Shirley M. Carrier  
Ed.D.  
Asst. Prof. of Eng.

Hazel Dalbey  
M.A.  
Instr. in Ed.

Marjorie L. Harkness  
A.M.  
Assoc. Prof. of Ed.

Bernice E. Hunn  
A.M.  
Instr. in Ed.

Ivo Lindauer  
A.M.  
Instr. in Sci.

# Laboratory School Housed in New Building



Closed-circuit educational television, one of the many new facilities of the Laboratory school, is first tested in the gymnasium.

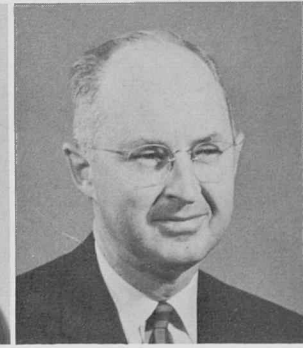
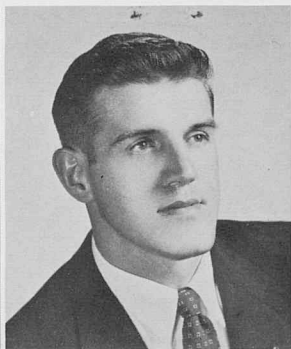

Mary McCarty  
M.A.  
*Instr. in Elem. Ed.*  
  
Elaine McKay  
M.A.  
*Instr. in Eng.*

Richard A. Perchlik  
A.M.  
*Instr. in Soc. Stu.*  
  
Albert E. Reitze  
A.M.  
*Assoc. Prof. of Ed.*

William Rupp  
A.M.  
*Instr. in Eng.*  
  
Rex Schweers  
A.M.  
*Instr. in Math.*

Joseph L. Shoemaker  
A.M.  
*Assoc. Prof. of Sci.*  
  
Wayne H. Smith  
A.M.  
*Instr. in Ed.*

John R. Tryba  
A.M.  
*Instr. in Art*  
  
Ronald C. Waterman  
Ed.D.  
*Instr. in Bus. Ed.*

Ernest J. Woods  
A.M.  
*Instr. in Math*  
  
Alice M. Yetka  
M.A.  
*Instr. in Bus. Ed.*

# HPE Faculty Prominent on National Committees



Lonis C. Butler  
Ph.D.  
Prof. of Phy. Ed.  
Division Chairman

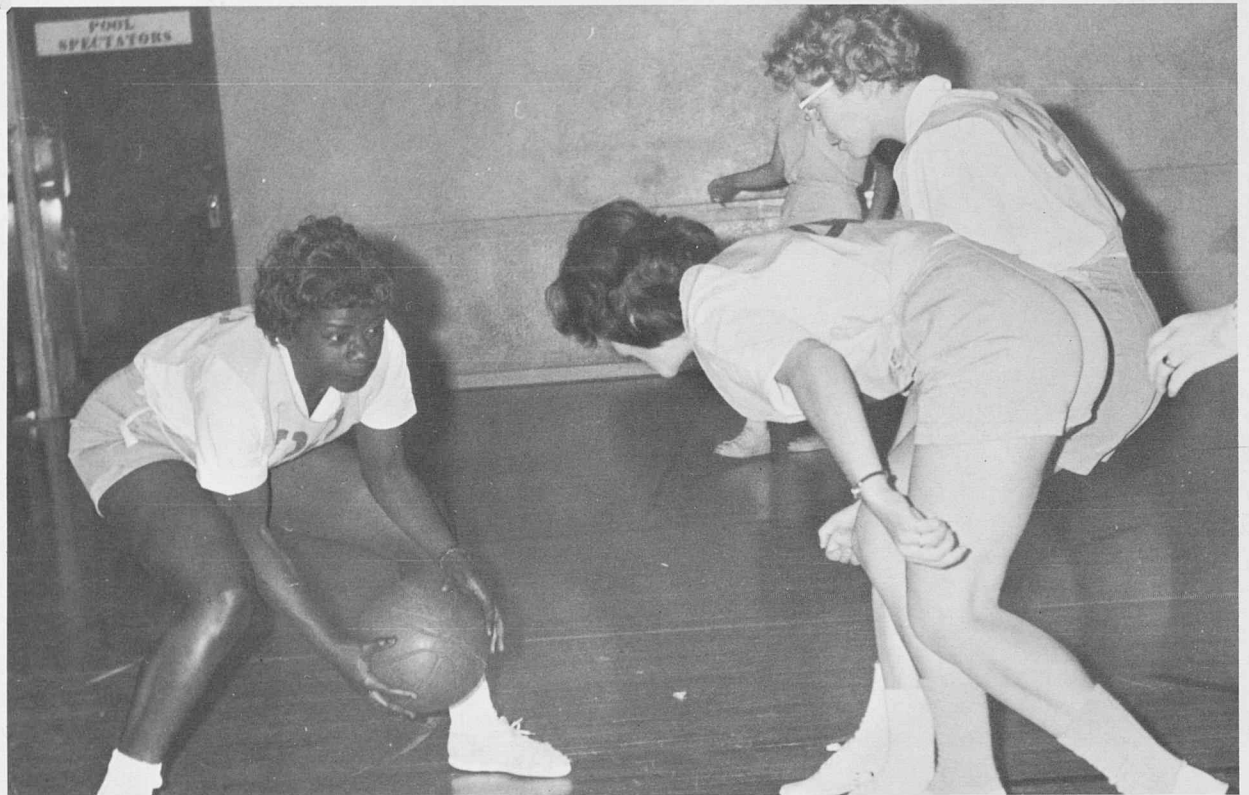

Girls exhibit a concentrated effort to keep the ball.

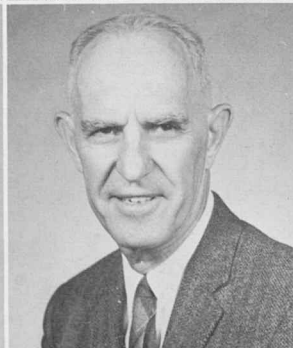

Aileen M. Baker  
M.A.  
Asst. Prof. of  
Phys. Ed.

Mary A. Behling  
A.M.  
Assoc. Prof. of  
Phys. Ed.

Robert L. Blasi  
A.M.  
Assoc. Prof. of  
Phys. Ed.

Jean Cave  
A.M.  
Prof. of Phys. Ed.

Vincent A. Cyphers  
A.M.  
Assoc. Prof. of  
Phys. Ed.

Howard G. Danford  
Ed.D.  
Assoc. Prof. of Health  
and Phys. Ed.

Eddie Jo Bazor  
M.Ed.  
Assoc. Prof. of  
Phys. Ed.

Warren P. Best  
A.M.  
Asst. Prof. of  
Phys. Ed.

John W. Bunn  
A.M.  
Assoc. Prof. of  
Phys. Ed.



In with the new floor, out with the old as the floor of Gunter gets its first refacing since it was built in 1927.



Matmen keep in shape for CSC's favorite sport.

The Division of Health and Physical Education offers majors of Physical Education for Women, Physical Education for Men, Supervision of Physical Education, and Health Education. The division is offering a new master's program in recreation beginning the summer of 1962. Dr. Butler, chairman of the division, said the division has been working for several years on a screening program for the very competitive program of men's physical education. Five new faculty members have been added this year and areas used for physical education classes have been expanded in recent years to include areas in the faculty ballroom and Kepner Hall, the old laboratory school building.

The Colorado State College Division of Health and Physical Education has many outstanding persons in the area of physical education on the national level. Mr. Anthony Rossi is on the Olympic Gymnastics Committee and Coach John Bunn is the editor of the collegiate basketball rules book, permanent chairman of the Basketball Hall of Fame, and the national interpreter of rules for basketball. Coach John Bunn Hancock, is presently president of the national wrestling coaches association and is chairman of the NCAA wrestling rules committee. Dr. Butler is a member-at-large of the NCAA Baseball Rules Committee for his second term. The women's sports are not forgotten on the national level by CSC faculty either, and Dr. Margaret Everett is on the executive board of the Division for Girls and Women's Sports of the American Association for Health, Physical Education and Recreation. These are only a few of the faculty members of the division who have held positions or now hold positions on state or national level and are outstanding persons in their field.



Margaret E. Everett  
Ph.D.  
Prof. of Phys. Ed.

Rosemary Fri  
M.A.  
Instr. in Phys. Ed.

John W. Hancock  
A.M.  
Prof. of Phys. Ed.

William C. Heiss  
M.A.  
Asst. Prof. of Health  
& Phys. Ed.

Virgil Y. Lindahl  
A.M.  
Assoc. Prof. of  
Phys. Ed.

Anthony M. Rossi  
M.A.  
Instr. in Phys. Ed.

Robert W. Kahler  
M.A.  
Asst. Prof. of  
Phys. Ed.

Carol Mosser  
M.A.  
Instr. in Phys. Ed.

Nancy Van Anne  
A.M.  
Assoc. Prof. of  
Phys. Ed.

# Humanities Division

## Experiences Rapid Growth



Neal M. Cross  
Ed.D.  
Prof. of Eng.  
Division Chairman



Language students have direct use of modern foreign language laboratory facilities.

The Division of Humanities includes the fields of English, Foreign Languages, Speech, and Drama. Students also have the opportunity of participation in intercollegiate debate and public discussion sponsored by the Colorado-Wyoming Intercollegiate Forensic League. The Little Theatre of the Rockies provides an excellent opportunity for participation in theatre work, not only in acting but crew work as well.

The Division of the Humanities has experienced very rapid growth in terms of number of majors during the last few years. Currently, there are two hundred and fifty English majors, one hundred and three majors in foreign languages, sixty-two majors in speech, and thirty-six in drama. In English alone this represents an increase of 20 per cent over last year and in foreign language this represents an increase of 100 per cent.

During the past two years, the Division has been honored by having three members of the faculty receive Fulbright grants to lecture in American literature at universities abroad. In 1960-61 Professor Burnam lectured in Finland, Norway, and Sweden; Professor Nardin lectured in France, and in 1961-62 Professor Frease is lecturing at the University of Seoul in Korea.

Of considerable interest to the college is the new program initiated in the Division of the Humanities in communications which will bring a new required program for all freshmen. Three 3-hour courses consisting of composition and speech will provide a full year's work for freshmen. The division feels this new requirement will further prepare students to be competent teachers.

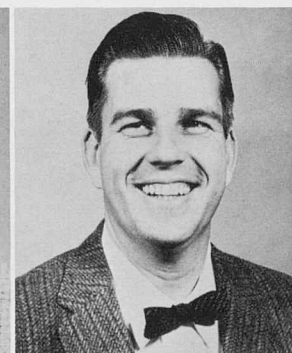

Thomas B. Burnam  
Ph.D.  
Prof. of Eng.

Elizabeth Carney  
A.M.  
Assoc. Prof. of Eng.

Donald Faules  
M.A.  
Asst. Prof. of Speech

Forrest W. Frease  
Ph.D.  
Prof. of Eng.

Sam F. Freeman  
Ph.D.  
Asst. Prof. of Eng.

Chester Huff  
M.A.  
Instr. in Eng.

Martin Candelaria  
Ed.D.  
Prof. of Spanish

Raymond L. DeBoer  
Ed.D.  
Prof. of Speech



A glimpse of Mr. Freeman's humanities class.

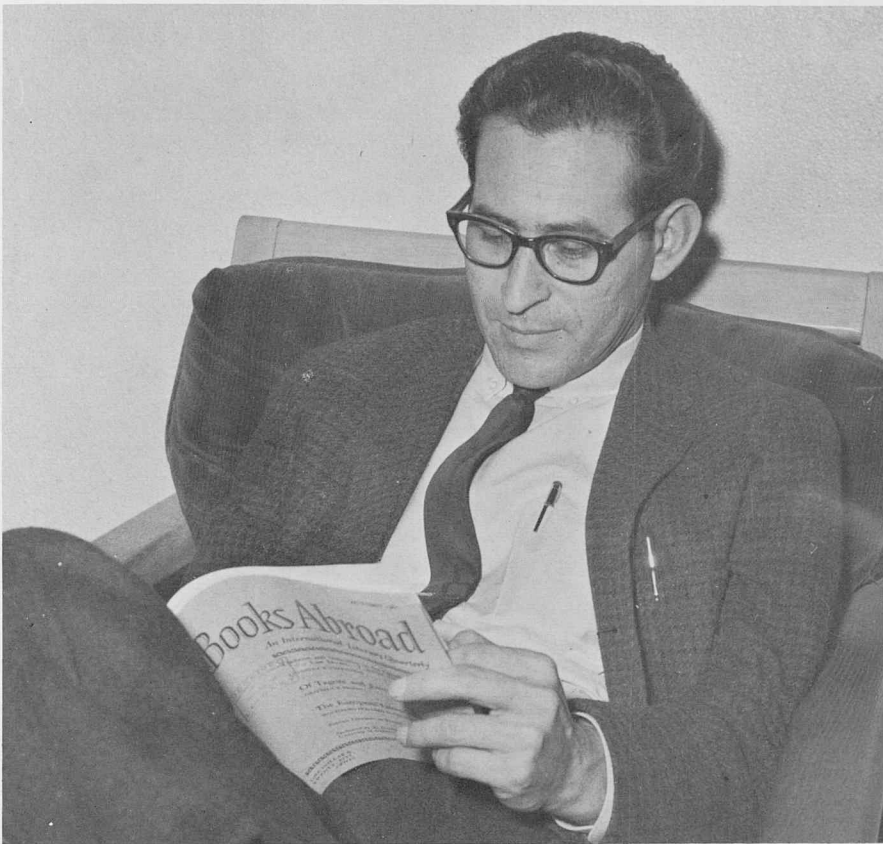

Mr. Sanchez checks a listing on new Spanish text books in the reference room.

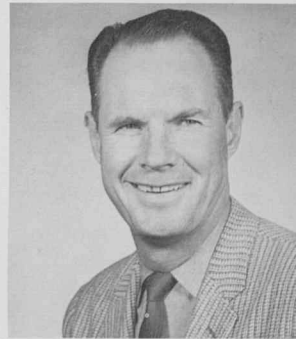

Robert S. Graham  
Ph.D.  
Asst. Prof. of  
For. Lang.

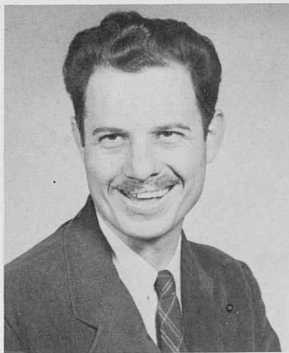

John Harrison  
Ph.D.  
Asst. Prof. of Eng.



Leonard P. Landry  
A.B.  
Instr. in Eng.

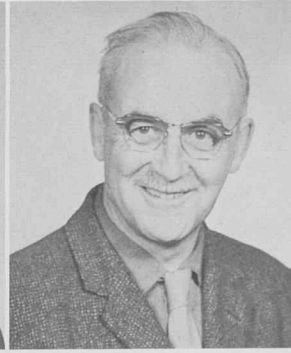

Leslie D. Lindou  
A.M.  
Prof. in Eng.



Jose G. Sanchez  
A.M.  
Asst. Prof. of  
For. Lang.



Wendell N. Starr  
Ph.D.  
Asst. Prof. of Eng.  
Sylvester R. Toussaint  
Ph.D.  
Prof. of Speech



Daniel A. Seager  
A.M.  
Assoc. Prof. of  
Lib. Sci.  
Head Librarian



M. Paula Armstrong  
A.M.  
Instr. in Lib. Sci.



Virginia S. Costello  
A.M.  
Asst. Prof. in  
Lib. Sci.  
Ref. Librarian

## Library Extends Hours

The reserve library checks books out for three days or two hours.



The main desk is always available to help students find the materials they need.



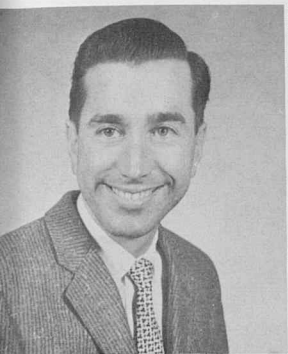

James B. Greer  
A.M.

*Instr. in Lib. Sci.*



Josephine L. Hall  
A.M.

*Instr. in Lib. Sci.  
Asst. Circ. Librarian*



Winnifred S.  
Richardson

A.M.  
*Instr. in Lib. Sci.  
Asst. Ref. Librarian*



Mary E. Rider  
B.S.

*Instr. in Lib. Sci.  
Asst. Ref. Librarian*



Arlene N. Rudask  
M.L.S.

*Instr. in Lib. Sci.  
Asst. Ref. Librarian*

At the beginning of the fall quarter, the reference department of the library was moved up to a formerly large classroom area in Carter Hall, and the formerly combined reference and periodical room was given over entirely to periodicals. Eventually the library will move into other areas of Carter that are not at the present time library service areas. The library holdings, personnel, and other aspects of the library were given excellent rating by both North Central and NCATE in their survey last spring. Even before the library hours were extended to Sunday afternoons, the college library was second in the state in the number of hours that it is open to the public.

Besides having a collection of over 170,000 volumes, Colorado State College Library is a member of the Rocky Mountain Bibliographical Center for Research, a multi-million book concern which enables the library to speedily secure materials needed by graduate students on an inter-library loan. The Head Librarian, Mr. Daniel Seager, is Secretary to the Board of the center and has been on the board for several years.

The professional and civil service staff members are thoroughly trained in their work and have faculty status. In addition to providing materials and guidance for use by faculty and students, the college library also provides guidance in the use of all kinds of materials to meet personal and social needs that go beyond the dimension of the classroom program.



"Toten Teddy," symbol of the spirit and traditions of the student body, seems to encourage quiet study in the library's periodical room, his temporary resting place.



John E. Chadwick  
Ed.D.  
*Prof. of Music*



Dale Dykins  
M.Mus.  
*Assoc. Prof. of Music*



Don Garlick  
D.M.A.  
*Prof. of Music*



Marvin E. George  
A.M.  
*Assoc. Prof. of Pub.  
Sch. Mus.*



Edna M. Hoydar  
M.Mus.  
*Assoc. Prof. of Pub.  
Sch. Mus.*



Dwight E. Nofzinger  
M.A.  
*Instr. in Mus.*

# Music Students Assume New Teaching Tasks



Intent faces reveal a challenging piece of music.



Claude M. Schmitz  
A.M.  
Assoc. Prof. of Music



Paul Topper  
M.Mus.  
Asst. Prof. of Music



Estell E. Mohr  
Ed.D.  
Prof. of Pub. Sch.  
Mus.  
Division Chairman

The music program at Colorado State College is directed toward developing the teacher-musician. The Bachelor of arts degree carries with it a teaching certificate. Consequently, a liberal program in music education along with the usual music subjects make up the general content of the music major's program.

Within the last year, a new student-teaching project has been instituted by the music department in some of the newly reorganized parts of the Greeley School District. This project has been adopted as a result of an earlier and extremely successful experiment at Jackson Elementary School. Under the direct supervision of members of the Music Division faculty, the student teachers in music assume the responsibility for the music programs in five small schools near Greeley.

Highlighting the year for the Music Division, the eminent choral conductor, Roger Wagner, will be on the Colorado State College campus during part of the 1962 summer school session. Mr. Wagner will conduct Verdi's Requiem with the summer session chorus and orchestra.

The Division of Music is housed on three floors of the newest building on campus, Fraiser Hall. It occupies the entire north wing made up of rehearsal rooms, classrooms, studio-offices for the faculty, and forty practice rooms available to individual music students. To help meet the increase in music students, the division has added three new faculty members within the last two years. Those added are Mr. Joseph Himmel, from Bowling Green University; Dr. Douglas McEwen, who formerly taught at LaVerne College; and Mr. Paul Topper, from the University of Michigan.



Many diligent hours of practice are needed for the concert band tour.



Oh no! Another recital.



Harley E. Glidden  
Ph.D.  
Prof. of Sci.  
Division Chairman



Wallace Aas  
A.M.  
Asst. Prof. of Phys.



John A. Beel  
Ph.D.  
Prof. of Chem.



Robert G. Hamerly  
M.S.  
Asst. Prof. of Phys.



Albert J.  
Hendricks, Jr.  
Ph.D.  
Asst. Prof. of Biol.



Maynard N. Stamper  
Ph.D.  
Assoc. Prof. of Zool.



Robert B. Sund  
Ed.D.  
Asst. Prof. of  
Sci. Ed.



Bert O. Thomas  
Ph.D.  
Asst. Prof. of Zool.



Dale E. Woerner  
Ph.D.  
Asst. Prof. of Chem.



Charles Little  
M.S.  
Instr. of Math.



Oscar W. Tollefson  
Ph.D.  
Prof. of Geol.





Robert L. Johnson  
M.S.  
*Asst. Prof. of Math*

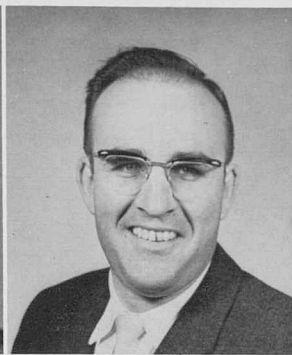

William G. Koch  
A.M.  
*Assoc. Prof. of Chem.*



Arthur D. Moinat  
Ph.D.  
*Prof. of Botany*



Kenneth V. Olson  
Ph.D.  
*Asst. Prof. of Sci. Ed.*

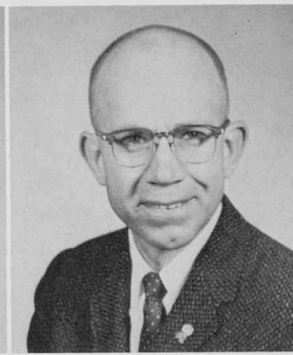

William D. Popejoy  
Ed.D.  
*Asst. Prof. of Math*



Edith M. Selberg  
A.M.  
*Assoc. Prof. of Biol.*

## Division Plans New Science Center

The Science Division includes departments in botany, chemistry, geology, mathematics, physics, zoology, and professional science education. Majors may be taken in physical science, biological science, or mathematics. Also available is a laboratory and medical technician's course in conjunction with the Weld County Hospital.

This year, the division is helping plan a science center and an enlarged science program in Jefferson County, and is carrying on an extended study on the status of science education in Colorado in cooperation with the Colorado Department of Education. Highlighting spring quarter, the Science Division will be host to the Colorado-Wyoming Academy of Science meeting in May. Dr. Glidden, Division Chairman, is vice president of this academy and is a representative to the annual conference of the American Association for the Advancement of Science.

Many of the Science Division faculty members are participating in research projects and institutes. During the summer of 1961, Dr. Beel was on leave and did research at the University of British Columbia. Under the direction of Dr. Albert Hendricks, Dr. A. D. Moinat, and Dr. Robert Sund, a National Science Foundation in-service institute in botany is being held during the 1961-62 school year. Dr. Moinat received a research grant from the Public Health Service in the area of the study of the oxalic acid in sugar beet leaves. During the fall quarter of this year, Dr. Tollefson directed the in-service institute sponsored by the National Science Foundation in Earth History. Robert Johnson, of the mathematics department, will have a text book published this year on set theory. Besides their regular teaching responsibilities, almost all of the Science Division faculty members are interested in doing extra projects and in helping the students do additional research.

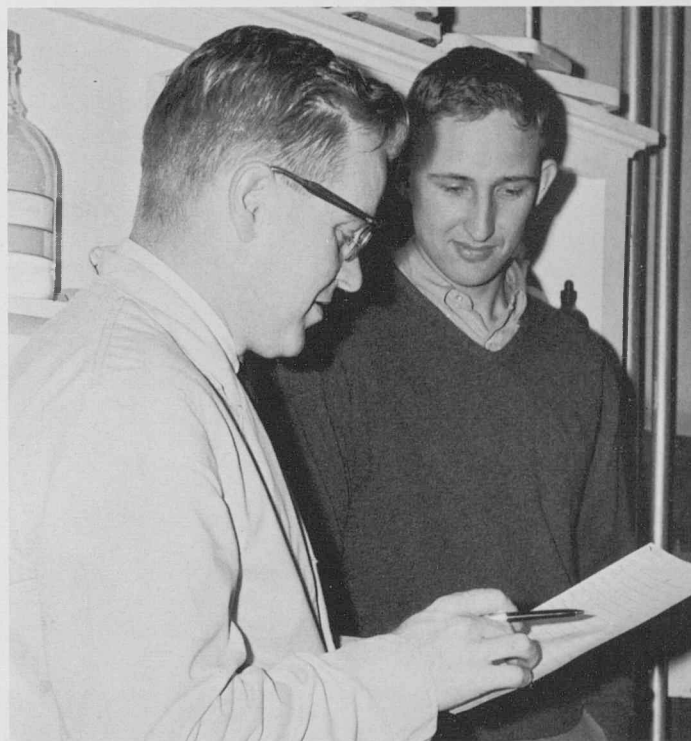

Sharks and test tubes demand intense concentration for a successful experiment.



Dr. Beel helps his student check the results of a lab experiment.



John M. Courtney  
A.M.  
*Instr. in Soc. Stu.*



Robert W. Larson  
Ph.D.  
*Asst. Prof. of Soc. Stu.*



Clarence W. Minkel  
Ph.D.  
*Asst. Prof. of Geol.*



Harold A. Nelson  
Ph.D.  
*Asst. Prof. of Soc.*



Pauline C. Pogue  
A.M.  
*Assoc. Prof. of Hist.*



Arthur R. Reynolds  
Ph.D.  
*Prof. of Hist.*



## Social Studies Division Adds World Tour

In SS 81, *The Individual and His Social Relations*, students are given a chance to do individual study and present it to the class.

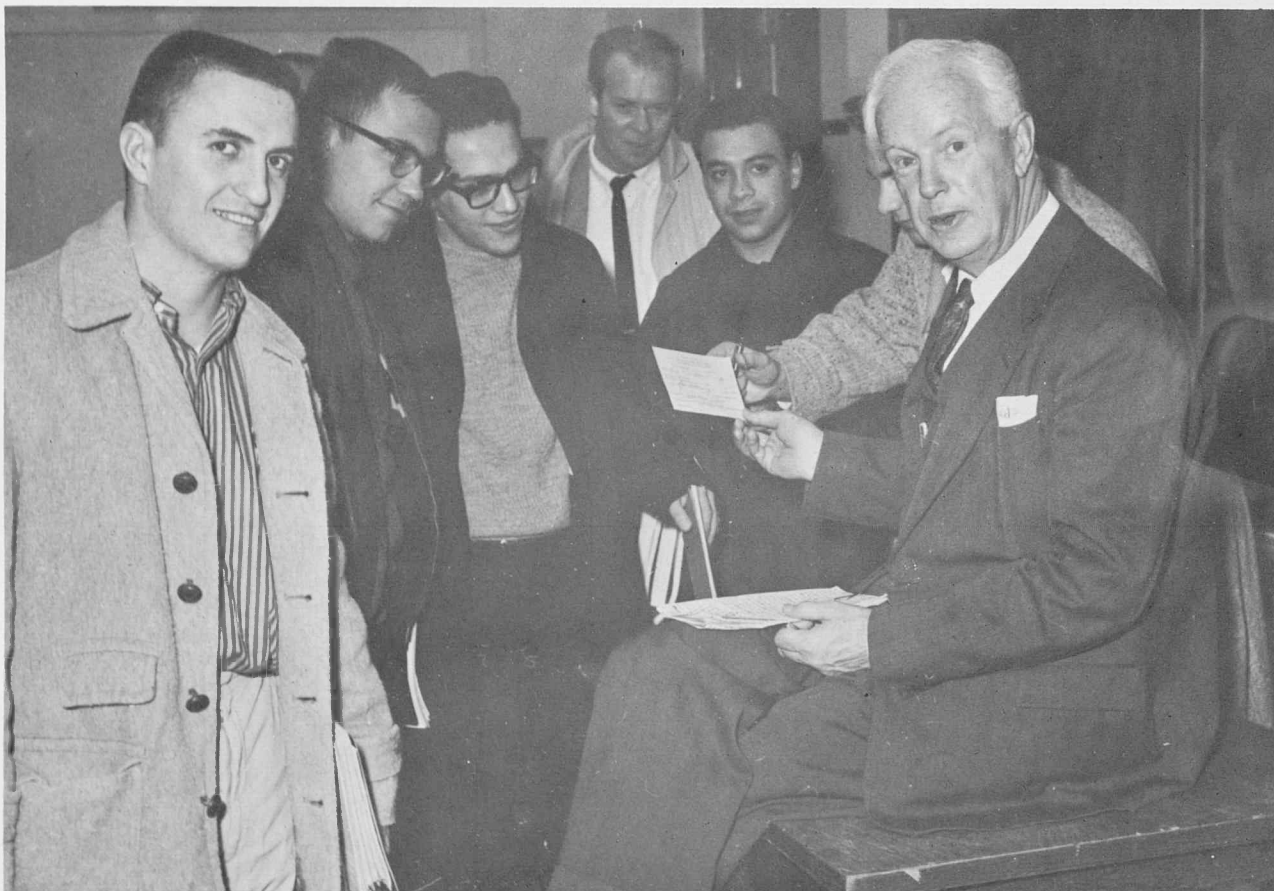

Talking with students after class, Dr. Welling demonstrates one of the reasons he was chosen outstanding faculty member by the seniors last year.



Orvel L. Trainer  
Ph.D.  
Asst. Prof. of Econ.



Lee R. West  
A.M.  
Prof. of Geog.



Leslie D. Zelny  
Ph.D.  
Prof. of Sociology  
Division Chairman

The Social Studies Division offers two undergraduate programs: a social science major with minor emphasis in history and a history major with minor emphasis in social science. Minors in U.S. History, World History, and Social Science are also available.

Social Studies has been one of the most rapidly expanding divisions on campus. There has been a 16 per-cent increase in majors this year over the 1960-61 academic year. At present, there are over four hundred and fifty majors in the division and fifteen full-time staff members.

Highlighting the new classes offered this year is a world tour for eight hours credit which has been scheduled for the summer of 1962 under Dr. Arnold. A famous anthropologist, Ashley Montagu, will be on campus to teach a summer session class the summer of 1962. Mr. Montagu will teach a Great Ideas Seminar: Anthropology. Both of these classes will give participating students a greater opportunity to gain depth in their fields of interest.

Several members of the division faculty have recently written articles for well-known publications and professional journals. Clarence Minkel, Assistant Professor of Geography, has written articles for three encyclopedias including the *Encyclopedia Britannica Junior*. Harold Nelson, Assistant Professor of Sociology, contributed articles to four sociological journals, one of which was *Sociology and Social Research*. Part of the increase in number in the social studies majors and minors is certainly due to the enthusiasm generated by all the faculty members in this division.



Dr. Nelson, Mr. Quammen, and Dr. Boeck, meeting casually in Kepner Hall, discuss the results of the student poll on the required social studies classes.

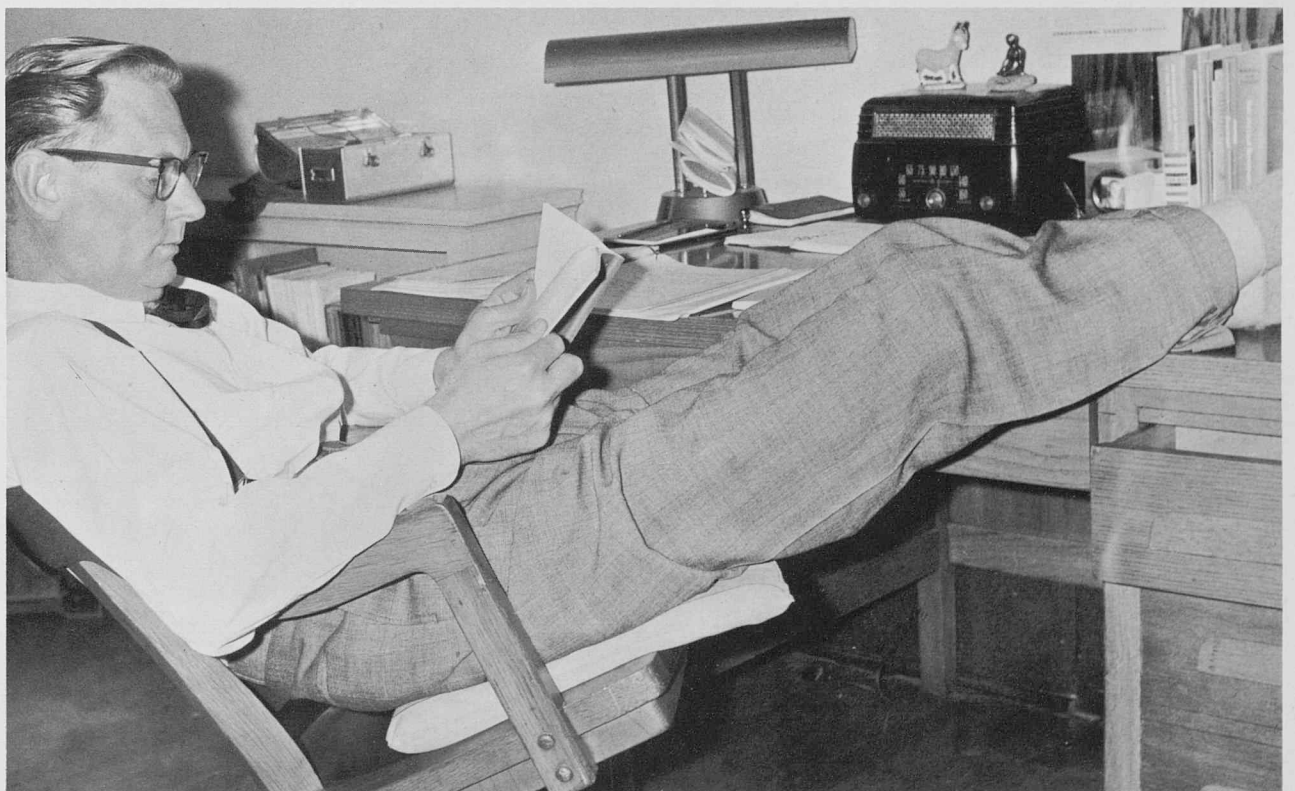

Dr. Christensen relaxing at his desk, a moment observable to few students.

I am a companion of the ambitious. My purpose is not to spoil or to invite man to rest, but to remind him of the unlimited knowledge still to be gained. I walk proudly with educated masters and joyously with little children. I respect the efforts only of those who are sincere. You will find me at the end of each day. I am self-respect. I am consolation. I am achievement.



# Classes



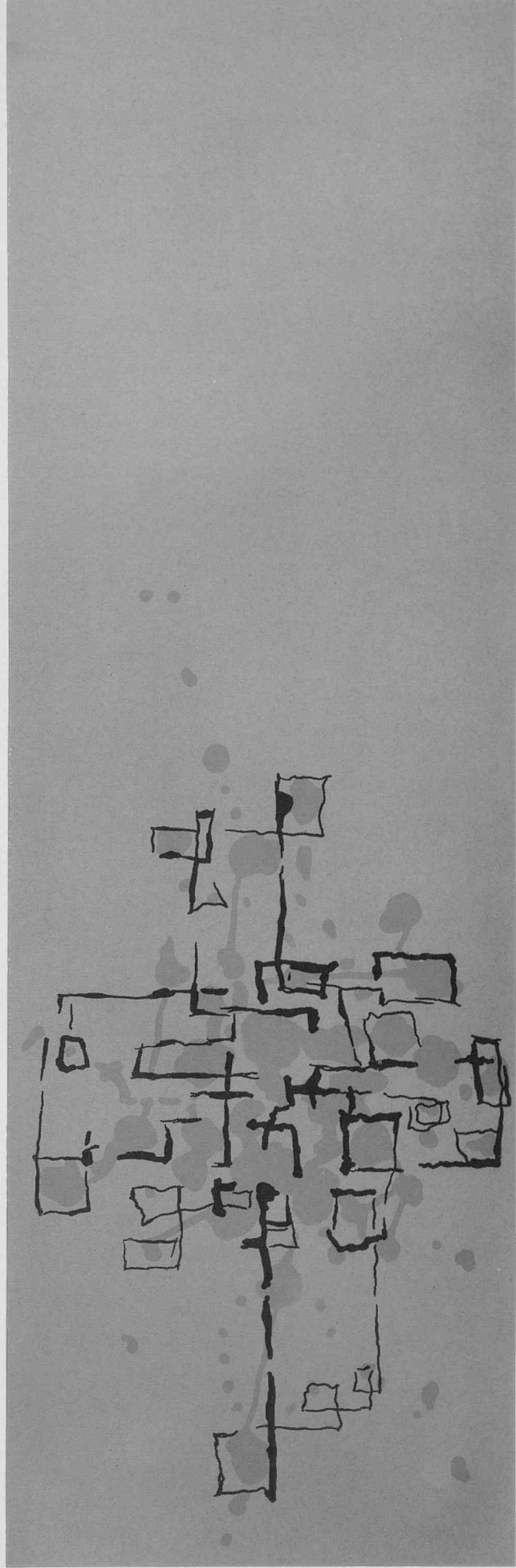

# Graduates



GRADUATE OFFICERS. Robert Foster, *President*; Najmi Mohamed, *Secretary-Treasurer*; Jean Hastie, *Vice President*, Bill Nachtman, *Representative at Large*.

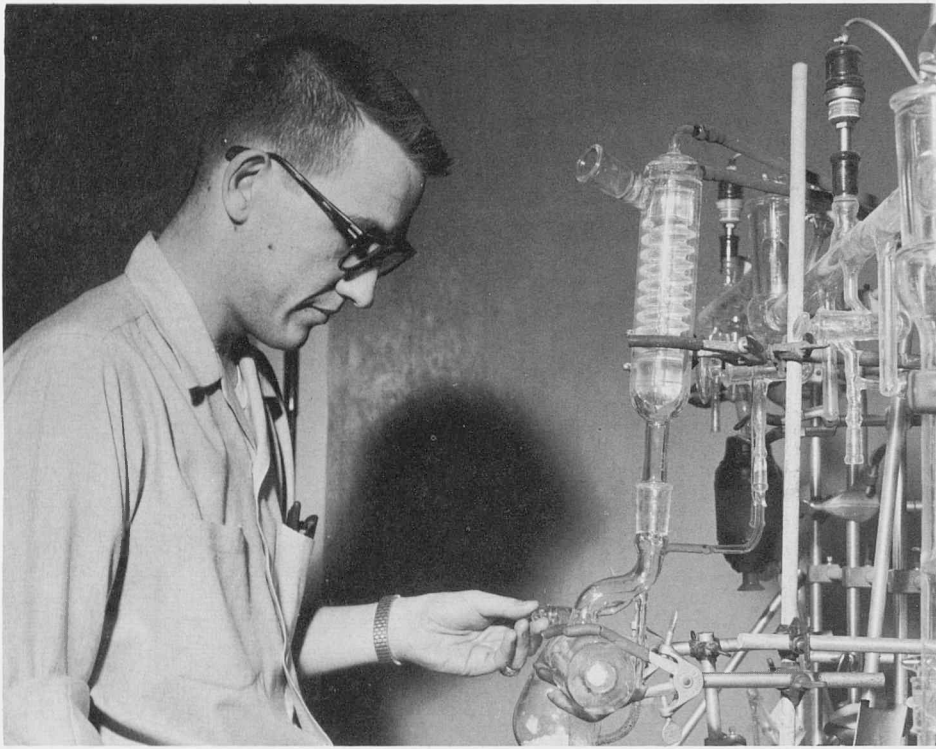

Graduate study often requires many hours of intensive research.



ARVIDSON,  
LAWRENCE  
Greeley  
Fine Arts  
  
COLSON,  
EDWARD C.  
Greeley  
Physical Science

FAHEY, O. DENE  
Missouri  
History  
  
GRIFFETH,  
ORVID ELMER  
Greeley  
Mathematics

HAMLIN, VERN A.  
Wyoming  
History  
HIGASHI,  
RICHARD S.  
Hawaii  
Elementary Education

JARVIS,  
EDGAR EUGENE  
Wisconsin  
Biological Science  
KRAUSE, DONALD  
Nebraska  
Social Science

LESTER DONALD  
Greeley  
Industrial Arts  
NACHTMAN, BILL  
California  
Special Education

OMURA, HOWARD  
Hawaii  
Science Education  
SATO, MILDRED M.  
Hawaii  
Elementary Education

TAYLOR, W. ROBERT  
Iowa  
WHEELER, RALPH  
Arizona  
Education, Secondary



FRESHMEN CLASS OFFICERS. Carolyn Widdefield, *Treasurer*; Lynn Brokaw, *President*; Carol Ward, *Representative at Large*; Becky Vinson, *Vice President*; Sandra Hock, *Secretary*.

# Freshmen



Aarni, Donna  
New Mexico  
Alderman, Ann  
Denver  
Alexander, Deanna  
Fort Morgan



Allen, Janet  
Castle Rock  
Altman, Pat  
Denver  
Anderson, Kay  
Denver

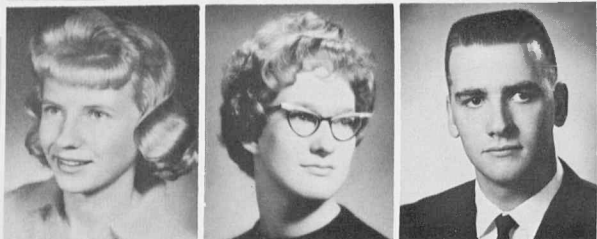

Anderson, Kristin  
Clifton  
Anderson, Patricia  
Nebraska  
Anderson, Robert  
Colorado Springs



Asbury, Donna C.  
Boone  
Asbury, Donna J.  
Denver  
Ash, Susan  
Georgia



Ashby, Barbara  
Kansas  
Atkinson, Donna  
Denver  
Augustine, Jo  
Lamar

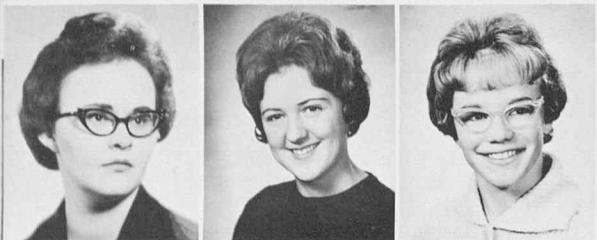

Ayer, Dorothy  
Lakewood  
Ayers, Janet  
California  
Babitz, Patty  
Florence



Bahl, Ron  
Denver  
Baity, Linda  
Nevada  
Ballaid, Judith  
South Dakota



Barker, Donald  
Ouray  
Barnes, Barbara  
Washington  
Barnes, Karen  
Englewood



Frosh are indoctrinated . . .



Barrett,  
Elizabeth  
Colorado Springs  
Bartz,  
Judy  
Greeley

Bauer,  
Joyce  
Fort Morgan  
Bauer,  
Nancy  
Denver

Bechard,  
Beverly  
Arvada  
Bechard,  
Sherlyn  
Greeley

Bender,  
Loretta  
Denver  
Berkes,  
Jan  
Fort Morgan

# Freshmen

Bernsten, Charlene  
Wheat Ridge  
Bloomfield, Sharon  
Sterling  
Bonahoom, Barbara  
New Mexico



Bondi, Diane  
Littleton  
Bonney, Lynette  
Derby

Born, Sharon  
Grand Junction  
Bowman, Donna  
Denver  
Bowman, Kitty  
Denver



Boxell, Carol  
North Dakota  
Boyles, Mary  
Brush

Bradshaw, Sharon  
Denver  
Branting, Jayne  
Arkansas  
Bratton, Marilyn  
Wheat Ridge



Brinkley, Diane  
Craig  
Brock, Sandy  
Denver

Brockman, Linda  
Bennett  
Brockmeyer, Sharane  
Littleton  
Brovsky, Patsee  
Denver



Brown, Charles  
Greeley  
Brown, Katherine  
Arizona

Brunemeier, Betty  
Loveland  
Brunkhardt, Ellen  
Hillrose  
Buck, Don  
Greeley

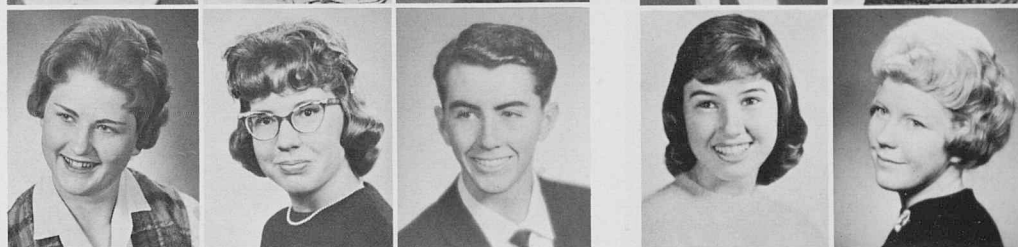

Bump, Barbara  
Aurora  
Burrow, Sandy  
Colorado Springs

Burton, Sharen  
La Junta  
Cain, Connie  
Fort Lupton  
Calvert, Daniel  
Kansas

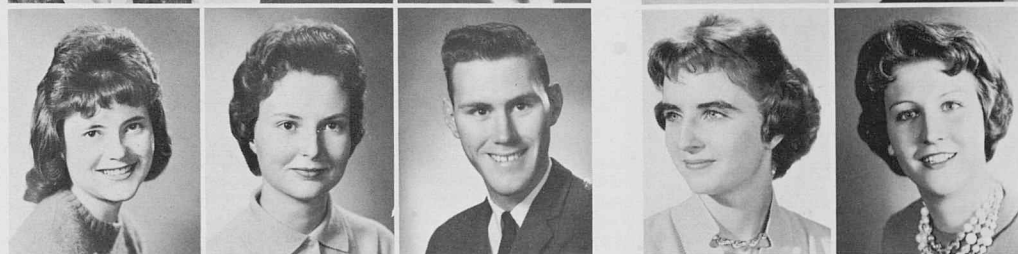

Carlson, Karen  
Denver  
Casler, Donna  
Colorado Springs



Catron, Barbara  
Arvada  
Cellan, Mike  
Denver

Chambers, Margaret  
Colorado Springs  
Chouzenoux, Cathie  
Littleton

Clamp, Jim  
Colorado Springs  
Clark, Johanna  
Delta

Clauss, Linda  
Denver  
Clay, Karen  
Denver

Clayberg, Cheri  
Denver  
Cline, Kathy  
Kiowa

Clingan, Mary  
Longmont  
Cobb, Barry  
Littleton

Compton, Charlene  
Fort Collins  
Cook, Glenna  
Greeley

Cooper, Mary  
Greeley  
Cooper, Prudence  
Denver

Coston, Judy  
Palmer Lake  
Cottrell, Joanne  
Lakewood

Counselor, Raye  
Wyoming  
Cowan, Gwen  
Denver



Cowell, Beverly  
Wheat Ridge  
Crank, Pamala  
Wyoming  
Crowfoot, June  
Greeley

Crowley, Linda  
South Dakota  
Cruickshank, Ray  
Evergreen

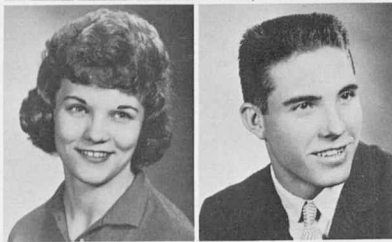

Cutts, Carolyn  
Colorado Springs  
Dabkowski, Dotti  
Denver  
Dalby, Joyce  
Nebraska

Dedrick, Mary  
Denver  
De Marcus, Sheryl  
Denver



Derrick, Sherrie  
Colorado Springs  
De Sellem, Judy  
Denver  
Dill, Bonnie  
Denver

Douds, Patricia  
Denver  
Downey, Barbara  
Littleton

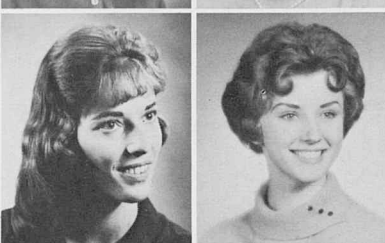

Du Charme, Ellen  
Denver  
Dumler, Gloria  
Greeley  
Duthie, Pam  
Wyoming

Eaks, Elaine  
Olathe  
Earl, Myra  
North Dakota



Eggleston, Lynne  
Englewood  
Ehrlich, Ron  
Windsor  
Eidem, Judy  
Genoa

Eliakedis, Jennie  
Denver  
Ellis, Virginia  
Steamboat Springs



Emery, Patricia  
South Dakota  
Englebright, Jeri  
Fort Collins  
Ericson, Ann  
Littleton



Estrada, Irene  
Denver  
Evans, Jaye  
Derby

Evans, Mary  
Colorado Springs  
Fenske, Kathy  
Arvada

Ferguson, Lois  
Holyoke  
Fern, Margie  
Littleton

Ferron, Jacqueline  
South Dakota  
Files, Barbara  
U.S.A.F. Academy

Fisher, Anita  
Brighton  
Fisher, Carole  
Massachusetts

Fisher, Glynda  
Denver  
Fletcher, Ruth  
Berthoud

Florida, Marcia  
Lakewood  
Floyd, Sharron  
Lakewood

Folk, Fran  
Denver  
Forrest, Mary  
Nebraska

Frey, Judy  
Bennett  
Frie, Susan  
Minnesota



Little Red Riding Hood and the Wolf.

George, Diane  
Lakewood  
Geyer, Caroline  
Denver  
Giauque, Shirley  
Monte Vista



Gieck, Peggy  
Yoder  
Gilbert, Karen  
Witmore  
Gleason, Kathy  
Littleton



Goedert, Lynn  
Denver  
Goetsch, Jo  
Greeley  
Graham, Ray  
Denver

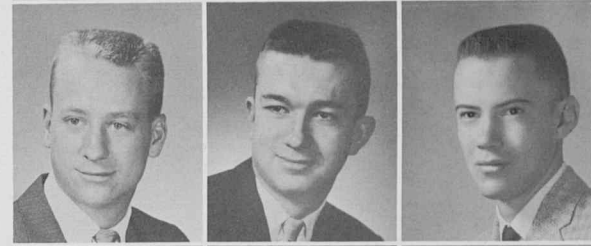

Greenwalt, Diana  
Loveland  
Griffith, Dan  
Glenwood Springs  
Gruenwald, Judy  
Denver



Gunther, Rose  
Westminster  
Gustafson, Elaine  
Montana  
Guthrie, Nancy  
Montana



Haas, Judith  
Windsor  
Hale, Beverly  
Springfield  
Hall, Carol  
Nebraska



Hamilton, Jack  
Boulder  
Hamilton, Judy  
Nebraska  
Hannigan, Judy  
Englewood



Hansen, Barbara  
Montana  
Harkin, Gail  
Denver  
Harris, Karen  
Wyoming



Frolick, Fred  
Canada  
Froman, Dona  
Utah

Fry, Anna  
Greeley  
Fujita, Sumiko  
Japan

Gaddis, Evelyn  
Longmont  
Garcia, Pauline  
Pueblo

Gary, Ben  
Wyoming  
Gauthier, Kathy  
Denver



Ah! Now is my chance to show them that I can inhale!

Hartig, Karyn  
Granby  
Hasegawa, Rowena  
Hawaii  
Hasegawa, Ruby  
Hawaii



Hasse, Carol  
Denver  
Hata, Evelyn  
Hawaii  
Hawkins, Judy  
Arvada



Hayes, Beverly  
Englewood  
Hayward, Sandy  
Denver  
Headberg, Karen  
Nebraska

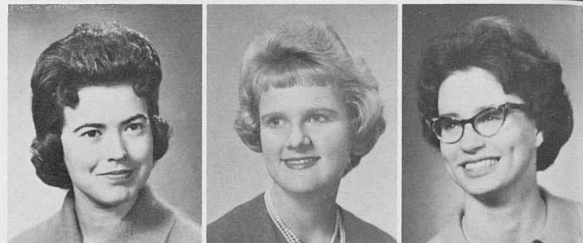

Heald, Bob  
Wyoming  
Heard, Bonnie  
Montrose  
Heintz, Sandra  
Denver



Henderson, Barbara  
Loveland  
Hensey, Cynda  
Illinois  
Herren, Cathey  
Englewood



Higgins, Mary  
Wheat Ridge  
Hill, Donna  
Denver  
Hill, Larry  
Denver



Hiltbrand,  
Alix  
Colorado Springs  
Hiskay,  
Judith  
Colorado Springs

Hock,  
Sandra  
Illinois  
Hoff,  
Carlene  
Loveland

Holley,  
Jane  
Greeley  
Holm,  
Sylvia  
La Salle

Honda,  
Louise  
Hawaii  
Howard,  
Martha  
Grand Lake

Huffman,  
Jill  
Kansas  
Hughes,  
Diana  
Denver

Hull,  
Lynne  
Iowa  
Humphreys,  
Rosa  
Sheridan

Hutchinson,  
Carol  
Aurora  
Hyslop,  
Carolyn  
Greeley

Iacobucci,  
Kathleen  
Denver  
Ishida,  
Richard  
Keenesburg

Ito,  
Karen  
Hawaii  
James,  
Sandra  
Florence





Jansen, Sharon  
Kittredge  
Jenkins, Sandra  
Aurora



Jansen, Carol  
Lafayette  
Johnson, Asenath  
Englewood



Johnson, Gail  
Greeley  
Johnson, Janice  
Denver



Johnson, Kit  
Denver  
Johnson, Lou  
Colorado Springs



Jones, Carol  
Denver  
Jones, Patricia A.  
Greeley



Joslin, Carolyn  
Washington  
Juhnke, Suzanne  
Denver



Kirkpatrick, Karen  
Arvada  
Klamer, Carol  
Wheat Ridge  
Klein, Jerry  
Nebraska  
Kuhn, Susan  
Longmont



Kley, Carol  
Denver  
Kromann, Sandra  
Craig  
Kuhn, Susan  
Longmont



Lacer, Carol  
Boulder  
Lake, Jacqueline  
Longmont  
La Mere, Lynn  
Illinois



Lanum, Lynda  
Englewood  
Larkins, Barbara  
Arvada  
Larsen, Joan  
Wheat Ridge



Laubhan, Judy  
Greeley  
Laughlin, Cynthia  
Denver  
Ledbetter, Carolyn  
Colorado Springs



Ledgerwood, Carolyn  
South Dakota  
LeFerber, Bette  
Wheat Ridge  
Lemesany, Leonard  
Calhan



Lewis, Dan  
Denver  
Lewis, Paula  
Wyoming  
Liebmann, Sally  
Denver



Lopez, Mary  
Longmont  
Losasso, Julia  
Wyoming  
Lundstrom, Julienne  
Denver



Kabrich, Nancy  
Aurora

Kay, Sharon  
Denver  
Kemp, Sharon  
Greeley

Kemper, Marti  
Colorado Springs  
Kendel, Alice  
Ohio

Kennedy, Beth  
Englewood  
Kirkland, Margaret  
Greeley



# Freshmen



McCurdy, Kathline  
Boulder  
McDonald, Sandra  
Broomfield  
McGee, Becky  
Colorado Springs



Mc Kay, Evalee  
Grand Valley  
Mc Kenzie, Donna  
New Mexico  
Mc Kinley, Pat  
Colorado Springs

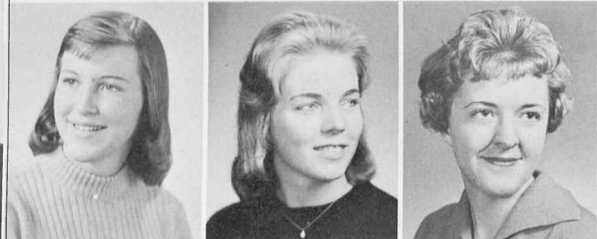

McLellan, Melody  
Englewood  
McMillan, Beth  
Lakewood  
McPherson, Ruth  
New Mexico



Mc Phetres, Jane  
Boulder  
Mc Williams, Karen  
Colorado Springs  
Mabile, Catherine  
Wyoming



Mackey, Jean  
Denver  
Maness, Kathleen  
Byers  
Mangan, Jerry  
Greeley

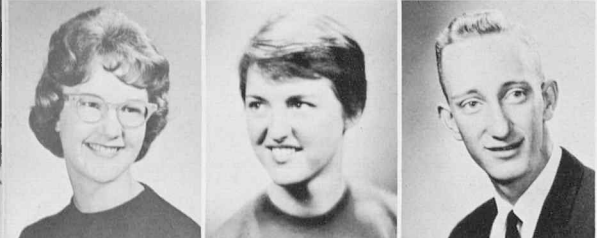

Mann, Janell  
South Dakota  
Marchgraber, Christine  
New Jersey  
Martin, Aubrey  
Florence



Martin, Melanie  
Denver  
Martinez, Florida  
Brighton  
Maschetti, Johanna  
Florence



Matthews, Marguerite  
Denver  
Mattson, Toni  
Denver  
Megall, Donna  
Illinois



"Now, all we need is a troll."



Metzger,  
Jane  
Denver  
Middlemist,  
Ruby  
Brush

Miller,  
Judy  
Denver  
Miller,  
Judy  
Illinois

Miller,  
Ken  
Greeley  
Miller,  
Marcia  
Illinois

Miller,  
Sandra  
Greeley  
Mitchell,  
Sharon  
Denver

# Freshmen

Mongnall, Byron  
Denver  
Moore, Barbara  
Golden  
Moritzen, Carol  
Denver



Mosconi, Barbara  
Denver  
Moser, Betty  
La Salle

Mounsey, Gloriadel  
Texas  
Mouradian, Irene  
Limon  
Mundy, Maylois  
Elbert



Munger, Barbara  
Denver  
Myers, Sue  
Illinois

Nakamura, June  
Hawaii  
Neering, Susie  
Denver  
Nein, Norma  
Sedgwick



Nelson, Nancy  
California  
Nelson, Karen  
Denver

Nevil, Ardith  
Denver  
Nicholson, John  
Englewood  
Niles, Beth  
Michigan

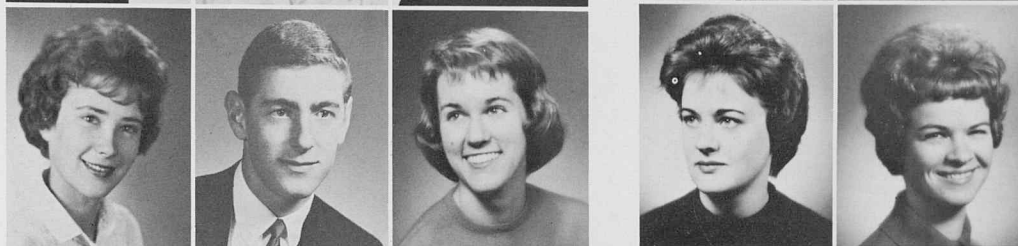

Nimmo, Sharon  
Lakewood  
Nolte, Barbara  
Boulder

Nordquist, Jerome  
South Dakota  
Noteboom, Pat  
Greeley  
Nygren, Karen  
Denver



O'Daniels, Danel  
Denver  
Okimoto, Betty  
Hawaii

Olson, Pam  
Wheat Ridge  
Olson, Ronald  
Boulder  
Ono, Marian  
Hawaii



Otoupalik, Adrian  
Pueblo  
Paine, Carol  
Denver



Parker, Nancy  
Denver  
Paugh, Kathy  
Greeley

Pedot, Reance  
Burlington  
Penhallow, Amy  
Denver

Perea, Phillip  
New Mexico  
Peterson, Corinne  
Nunn

Phelps, Barbara  
Haxtun  
Phelps, Linda  
Colorado Springs

Phelps, Marilyn  
Denver  
Phillips, Charlotte  
Elbert

Pierce, Linda  
Texas  
Place, Mary  
South Dakota

Podsiadlo, Ellen  
Idaho  
Poley, Miriam  
Kansas

Powell, Carla  
Denver  
Privett, Bob  
Pueblo

Proctor, Judy  
Rocky Ford  
Pruett, Lynette  
New Mexico

Plyman, Pat  
South Dakota  
Quillen, Lauren  
Oklahoma



Rackets, Barbara  
Texas  
Ramsey, Sylvia  
Wyoming  
Reamer, Lani  
Hawaii

Rector, Dorthy  
Agate  
Rees, Sandy  
Denver



Reiber, Marcia  
Denver  
Reimer, John  
Johnstown  
Reiss, Brian  
Colorado Springs

Rhoads, Pam  
Grand Junction  
Richardson, Andrew  
Greeley

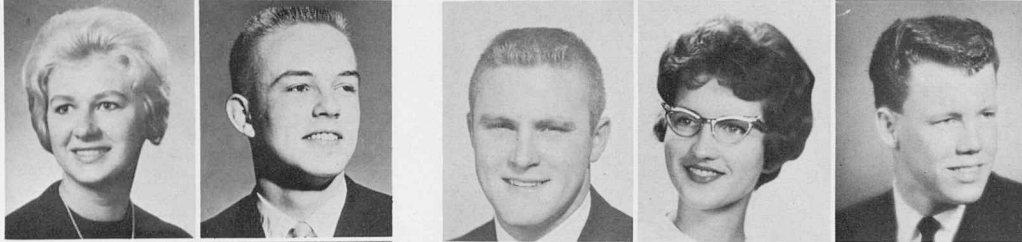

Richardson, John  
Limon  
Richter, Cheryl  
South Dakota  
Rife, Pat  
Greeley

Roberts, Nancy  
Fairplay  
Robertson, Nancy  
Greeley



Roemersberger, Mary  
New Mexico  
Roose, Annette  
Denver  
Rostad, Karen  
Arvada

Roush, Carol  
Littleton  
Route, Patricia  
Denver



Ryan, Dan  
Denver  
Satow, Arlene  
Colorado Springs  
Schaefer, Marilyn  
Windsor

Schenfeld, Nancy  
Greeley  
Schildknecht, Diane  
Aurora

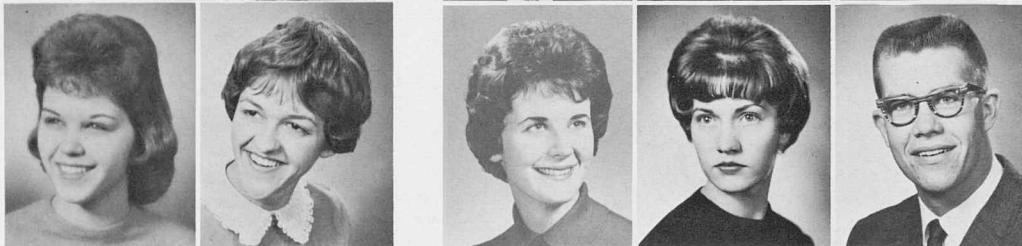

Schmidt, Alice  
Denver  
Schwalm, Deanna  
California  
Scott, Byron  
Rocky Ford



Shannon, Judith  
Nebraska  
Shedden, Joy  
Wyoming

Shelden, Norma  
Byers  
Silverman, Stephen  
Nebraska

Simpson, Jan  
Fort Collins  
Skeeters, Brenda  
Denver

Smith, Gail  
Idaho Springs  
Smith, Lois  
Colorado Springs

Smith, Patricia  
Fort Logan  
Snowbarger, Alice  
Englewood

Snowbarger, Betty  
Englewood  
Stallings, Lesley  
Pueblo

Starr, Margaret  
Denver  
Steffens, Rick  
Denver

Stevens, Dixie  
Castle Rock  
Stidolph, Harold  
Wyoming

Stoner, Margaret  
Colorado Springs  
Stovall, Danny  
Nebraska

Strause, Roland  
New Castle  
Strey, Gail  
Nebraska  
Strom, Cail  
South Dakota



Stowell, Cynthia  
Aurora  
Sutton, Peggy  
Greeley

Suyama, Jacque  
Denver  
Thompson, Dianna  
Greeley  
Tice, Rosemary  
Denver



Tidwell, Sylvia  
Longmont  
Timmins, Athea  
Wyoming

Theiler, Jeanette  
Nebraska  
Torp, Karen  
Denver  
Traxler, Carol  
Colorado Springs



Ullery, Norine  
Denver  
Vanfossan, Karen  
Littleton

Van Omen, Jerald  
Greeley  
Vieregge, Sherrell  
Colorado Springs  
Wales, Janice  
Cheyenne Wells



Walters, La Vonne  
Wyoming  
Ward, Carol  
Las Animas

Wasson, Zona  
Greeley  
Watt, Linda  
Kansas  
Wattis, Karen  
Denver



Weber, Marti  
Denver  
Wegher, Gene  
Greeley

Weinmeister, Dick  
Windsor  
Weisvrod, Mickey  
Denver  
Wendt, Twylah  
Granby



West, Martha  
Michigan  
Westerberg, Ranae  
Colorado Springs



Whelan, Paula  
Arizona  
Whitacre, Lillian  
Washington, D.C.

White, Phyllis  
Castle Rock  
Widdifield, Carolyn  
Alaska

Wilkins, Jim  
Greeley  
Williams, Barbara  
Leadville

Williams, Nancy  
Littleton  
Wilson, Ken  
Holly

Wimp, Gail  
Illinois  
Winn, Kathy  
Greeley

Wisdom, Robert  
Lakewood  
Wold, Judy  
Denver

Wrigley, Peggy  
Wyoming  
Woehl, Sue  
Denver

Wood, Geri  
Denver  
Zabel, Diane  
Denver

Zeller, Carol  
South Dakota  
Zion, Nancy  
Elbert



SOPHOMORE CLASS OFFICERS. Deanna Borden, *Treasurer*; Sharon Moore, *President*; Sally Meilinger, *Secretary*; Phyllis Rehmer, *Vice President*.

# Sophomores

Adis, Kathy  
Illinois  
Agader, Karen  
Hawaii  
Ahern, Pat  
Arvada



Alcazar, Reynaldo  
Bolivia  
Akaji, Jo Ann  
Hawaii

Alles, Fred  
Greeley  
Anderson, Carole  
Illinois  
Anderson, Robert  
La Salle



Aquino, Kathy  
Hawaii  
Arboney, Patsy  
Basalt

Arinaga, Arleen  
Hawaii  
Asmus, Kathi  
Fort Morgan  
Ball, Karen  
Fort Collins



Banks, Barbara  
Grand Junction  
Barnes, Carol  
Naturita

Baros, Bernard  
Windsor  
Barteck, Janice  
Colorado Springs  
Bartholomew, Carol  
Strasburg



Bartlett, Margaret  
New Mexico  
Beaver, Jaci  
Craig

Bennett, Barbara  
Wheat Ridge  
Bertschy, Kathleen  
Colorado Springs  
Bertschy, Kathy  
Colorado Springs



Beuthel, Bob  
Arvada  
Bieyla, Annette  
Colorado Springs

Bishop, Margie  
Loveland  
Blaylock, Arden  
Kansas  
Blust, Vincie  
Brighton



Boe, Donna  
Arapahoe  
Bollig, Ron  
Denver

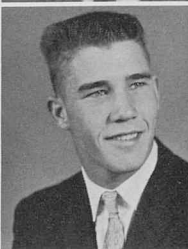

Bousman,  
Tom  
Pueblo  
Boyd,  
Garth  
Littleton

Boyum,  
Ann  
South Dakota  
Braddock,  
Susan  
Denver

Brinkman,  
Kenneth  
Denver  
Brown,  
Nancy  
Denver

Brownson,  
Larry  
South Dakota  
Bruce,  
Marvin  
Gill

Burkett,  
Margaret  
Simla  
Byers,  
Glennis  
Delores

Campbell,  
Dee  
Cortez  
Cannon,  
Marilyn  
Kansas

Capra,  
Creighton  
Denver  
Carpenter,  
Judy  
Golden

Carson,  
Jan  
Denver  
Casica,  
Rosalee  
Denver

Castle,  
Jim  
Nebraska  
Christensen,  
Doug  
Brush

Clark, Becky  
Denver  
Clark, Susan  
North Carolina



Cline, Ron  
Glenwood Springs  
Coates, Joyce  
Westminster  
Coffey, Robert  
Rye

Collett, Doris  
Arvada  
Collins, Kay  
Denver

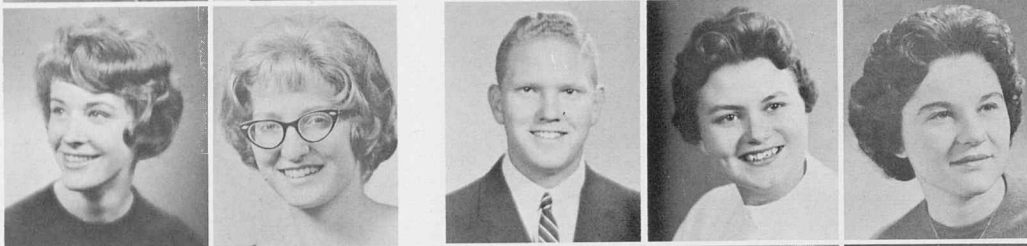

Comin, Byron  
Wyoming  
Corcoran, Javine  
Grand Junction  
Couch, Carolyn  
Castle Rock

Couch, Trudy  
Denver  
Covey, Susan  
Denver



Cox, Valerie  
Wheat Ridge  
Cummins, Sue  
Limon  
Curington, Karen  
Lakewood

Dahm, Quentin  
Cortez  
Dakan, Dennis  
Greeley



Dansill, Margaret  
Akron  
Davis, Judy  
Las Animas  
Dehlinger, Ella  
Illinois

DelliQuadri, Arlene  
Pueblo  
Dickason, Bonnie  
New Mexico



Dickson, Linda  
Denver  
Diehl, Darrell  
Iowa  
di Stasio, Dottie  
Colorado Springs

Dobbs, Nancy  
Steamboat Springs  
Dobesh, James  
Nebraska



Dodrill, Janet  
Denver  
Dolan, Wayne  
Denver  
Dorn, Janet  
Sterling



Douglas, Lyn  
Wisconsin  
Duncan, Nan  
Arkansas

Dunigan, Mickey  
Greeley  
Dunn, Ellen  
Brush

Edwards, Nancy  
Adams City  
Ehmann, Rita  
Fort Collins

Eichorn, Nancy  
Wyoming  
Ensminger, Sandra  
Illinois

Epperson, Terry  
Colorado Springs  
Everett, Ruth  
Nebraska

Ewing, Karen  
Fort Lupton  
Fasano, Anthony  
New Jersey

Fisher, Wanda  
Flagler  
Fleming, Bob  
South Dakota

Fleming, Dorace  
Greeley  
Foss, Pat  
Fort Morgan

Fouts, Joanne  
Denver  
Frazzini, Diane  
Denver





"Well, this is one way of getting into the A.W.S. Fashion Show!"

Gibson, Kay  
South Dakota  
Giese, Dave  
Boulder  
Giles, Karen  
Greeley



Gillis, Claudia  
Aurora  
Goo, Lianne  
Hawaii  
Grammer, Carole  
Lakewood



Greenwood, Brad  
Wheatridge  
Griem, Peggy  
Nebraska  
Groom, Arlene  
Denver



Guilford, Jim  
Lakewood  
Guilliams, Jan  
Limon  
Hall, Julie  
Greeley



Halton, Melanie  
Denver  
Hammond, Doug  
Aurora  
Hammond, Marilyn  
Denver



Hanlan, Helene  
Englewood  
Harmon, Janet  
Denver  
Harper, Roberna  
Denver



Hatch, Sandy  
Padroni  
Haugh, Jeanne  
Lakewood  
Hefner, Kay  
Denver



Heintz, Pat  
Arvada  
Helms, Judy  
Denver  
Hendershot, Bill  
Denver



Fritz, Ella  
Eaton  
Fuji, Jo-Ann  
Hawaii

Fujimoto, Joyce  
Alaska  
Gade, Ronald  
Greeley

Gamble, Jean  
Strasburg  
Garrigues, Denise  
Colorado Springs

Gates, Mike  
Denver  
Gaughin, Mary  
South Dakota

# Sophomores



Higashi, Amy  
*Hawaii*  
Higashi, Elaine  
*Hawaii*  
Higashi, Jeanne  
*Hawaii*



Hinman, Bill  
*Thornton*  
Hoke, Dan  
*Englewood*  
Holloway, Jim  
*Canon City*



Holmes, Gretchen  
*Nebraska*  
Huber, Sharon  
*Pueblo*  
Hudran, Arlene  
*Walsenburg*



Hunt, Geraldine  
*Naturita*  
Huwa, Patricia  
*Milliken*  
Inselman, Carole  
*Denver*



Inselman, Darryl  
*Denver*  
Irwin, Vicki  
*Englewood*  
Johannes, Ron  
*Nebraska*



Johnson, Charlotte  
*Denver*  
Johnson, Koreen  
*Ault*  
Johnson, Linda  
*Denver*

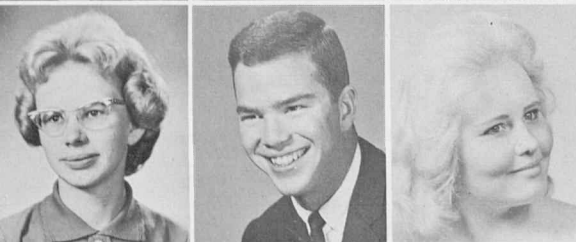

Johnson, Lynda  
*Denver*  
Johnson, Morris  
*Greeley*  
Johnson, Nancy  
*Greeley*



Jones, Carolyn  
*Colorado Springs*  
Jones, Peggy  
*Denver*  
Jones, Phyllis A.  
*Iowa*



This can't be Hays!



Kaes, Robert  
*Nebraska*  
Kaiser, Judy  
*Denver*

Kane, Larry  
*Kansas*  
Kayes, Nancy  
*Indiana*

Kehlbeck, Jerry  
*Kansas*  
Ketcios, Toni  
*Wyoming*

Kettl, Dennis  
*Greeley*  
Khamnei, Mitra  
*Iran*

# Sophomores

King, Donald  
Greeley  
King, Jeannie  
Colorado Springs  
Knaus, Rebecca  
Longmont



Knopf, Lois  
Greeley  
Knuppel, Janice  
Grover

Kondo, Jo Ann  
Hawaii  
Kramer, Rita  
Fort Collins  
Kuhnke, Clifford  
Hudson

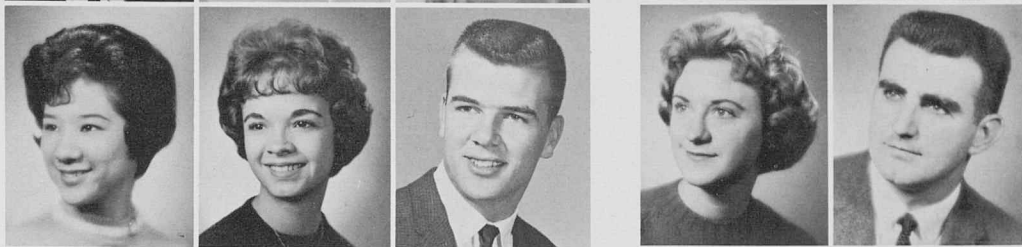

Lambert, Shirley  
Estes Park  
Larkin, Charles  
Massachusetts

Larmour, Joanne  
Colorado Springs  
Larson, Dave  
Greeley  
La Salle, Albert  
Boulder



Lee, Cerri  
Adams City  
Lee, Jeanette  
Craig

Lewinson, June  
Denver  
Liggett, Robin  
Denver  
Lipker, Barbara  
Holyoke



Long, Ron  
Greeley  
Luke, Karen  
Hawaii

Lydin, Sharon  
Boulder  
Lynch, Ruby Kay  
Longmont  
McCandless, Alan  
Greeley



McCandless, Jerry  
Greeley  
McClareh, Michelle  
Pueblo

McCollum, Kasey  
Denver  
Mc Dougal, Lila  
Kansas  
McGinnis, Patty  
Grand Junction



McGuire, Thomas  
Nebraska  
McKinley, Mary  
Colorado Springs



McKnight, Barbara  
Greeley  
McKnight, Donna  
Colorado Springs

Mc Murrin, John  
Sterling  
Mahoney, Connie  
Westminster

Makson, Judith  
Indiana  
Marsik, Eileen  
Montana

Martin, Margaret  
Montrose  
Mauck, Janet  
Arcada

Maxwell, Mark  
New Mexico  
Maynard, Laura  
Denver

Meilinger, Sandy  
Denver  
Meinhard, Yvonne  
Michigan

Melmed, Paul  
Denver  
Meredith, Craig  
Leadville

Merrill, George  
Massachusetts  
Metzger, Barbara  
Nebraska

Miller, Marilyn  
Denver  
Moncrief, June  
Eaton

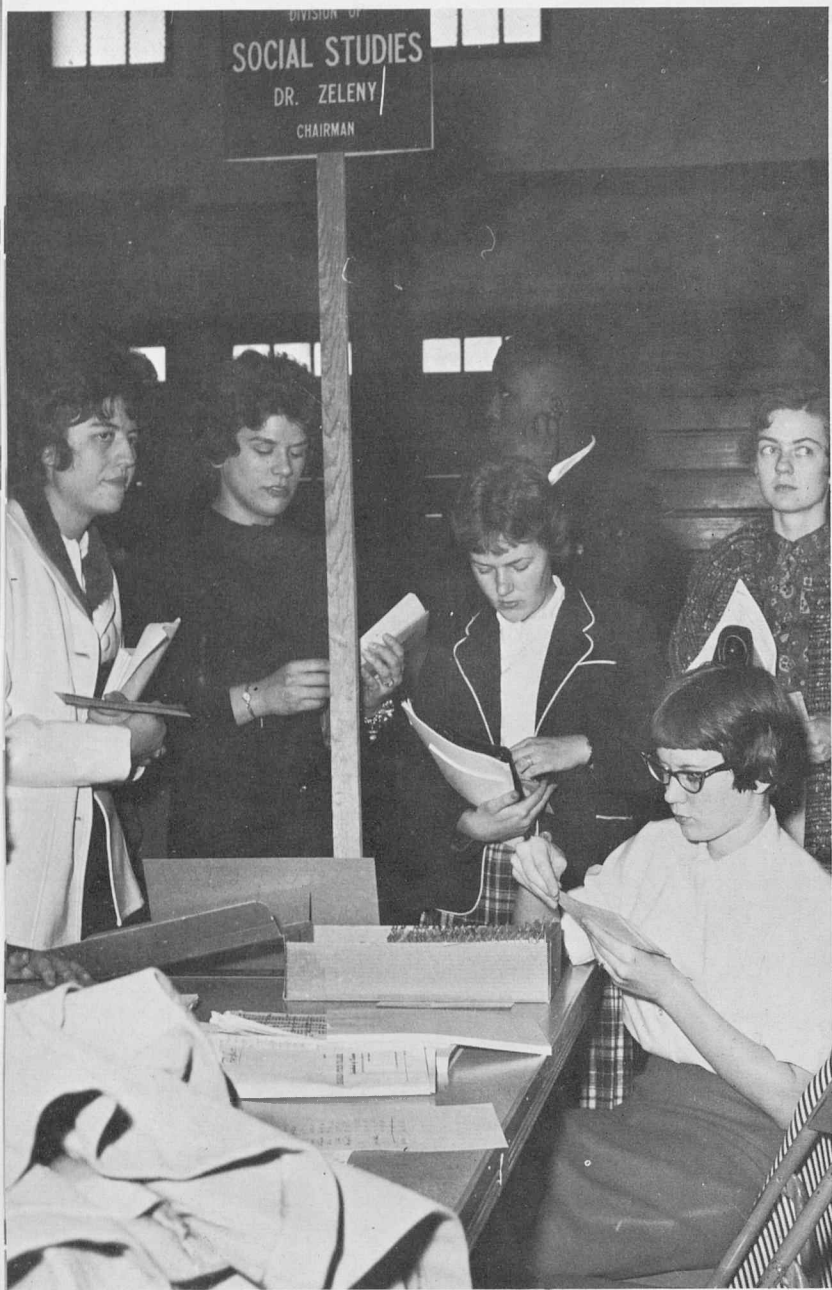

I'm very sorry but . . .

Moore, Sharon  
Wheat Ridge  
Moreno, Cecil  
Denver  
Mulay, Mary Jo  
Pueblo



Nakamura, Jean  
Hawaii  
Nelson, Doris  
Johnstown  
Nelson, Marilyn  
Greeley



Niehus, Mary  
Castle Rock  
Nix, Sharon  
Eaton  
Noffsinger, Doug  
Center



O'Connor, Judi  
South Dakota  
Oesterle, Karen  
Greeley  
Okano, Merle  
Hawaii

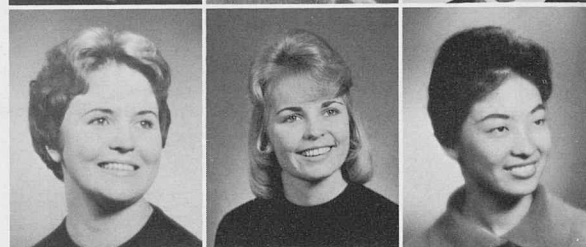

Olesky, Judy  
Grand Junction  
Olsen, Kenneth  
Wisconsin  
Ono, Linda  
Hawaii



Ord, Audrey  
Hawaii  
Ortega, Orlie  
Longmont  
Osborn, Renatta  
Delta

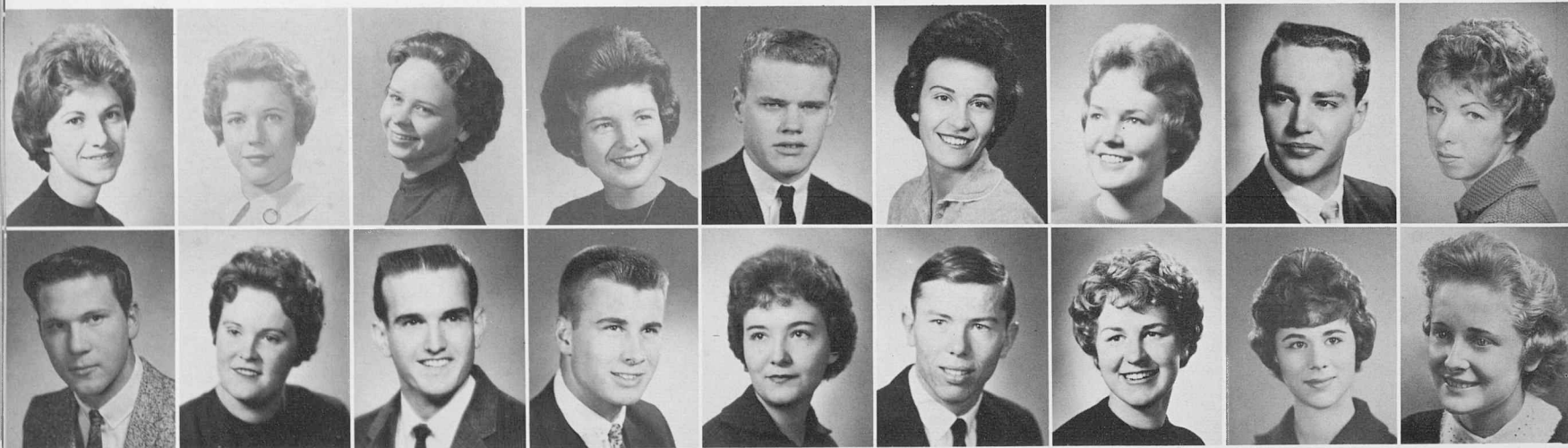
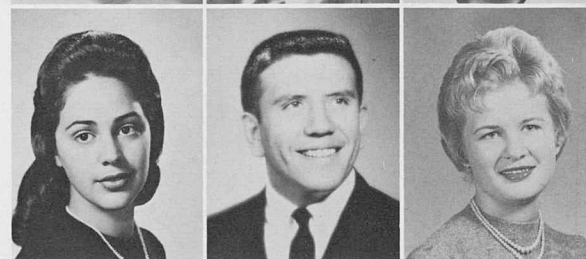

Oshaneck,  
Jeri  
Pueblo  
Parker,  
John  
La Salle

Parker,  
Kay  
Oklahoma  
Parquette,  
Sherrill  
Boulder

Paxton,  
Donna  
Fort Collins  
Payton,  
Larry  
Colorado Springs

Perry,  
Suzan  
North Dakota  
Persons,  
Roger  
Denver

Penland,  
Kenneth  
Eaton  
Petersen,  
Linda  
Virginia

Petranovich,  
Charla  
Wyoming  
Phelps,  
Frank  
Westminster

Phillips,  
Jane  
New York  
Pleuss,  
Mary  
Michigan

Preis,  
George  
Wyoming  
Prichard,  
Linda  
New Mexico

Prull,  
Carol  
Loveland  
Rap,  
Beverly  
Wyoming

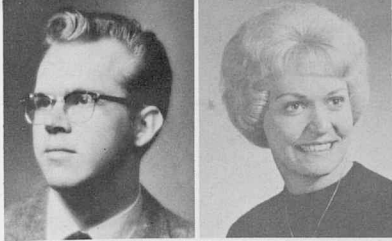

Redman, Jerry  
Denver  
Reed, Kris  
Byers

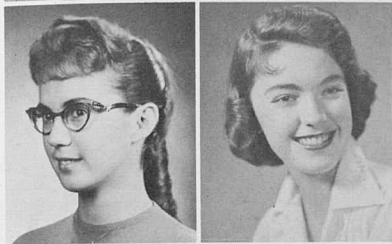

Reger, Mary  
Delta  
Rehwoldt, Paula  
Longmont



Rembolt, Judith  
Denver  
Rimmel, Vicki  
Colorado Springs



Rexus, Frank  
Gilcrest  
Rice, Donna  
Loveland



Riley, Jan  
Colorado Springs  
Rockwell, Dean  
Fort Morgan



Rogers, Pat  
Colorado Springs  
Rohner, Bette  
Iowa



Rountree, Diane  
New Mexico  
Rowser, Sara  
Montrose

Rydberg, Roger  
Greeley  
Rypkema, Donna  
South Dakota

Sackman, Sharon  
Pueblo  
Sakyo, Joan  
Locke

Sampson, Joanne  
South Dakota  
Santarelli, Frances  
Pueblo

Santi, Carol  
Denver  
Sauer, Gary  
Denver  
Saviers, LeRoy  
Canon City

Schaar, Vina  
Canon City  
Schmidt, Tom  
Denver  
Schreiber, Elisabeth  
Nebraska

Schuler, Sondra  
Craig  
Schupbach, Warren  
Nebraska  
Scott, Sandra  
Wyoming

Seals, Carol  
Grand Junction  
Seifert, Mary  
Denver  
Selders, Jeanie  
Greeley

Shaver, Kenneth  
Greeley  
Sheldon, Margie  
Hotchkiss  
Shown, John  
Center

Shupe, Don  
Greeley  
Sizer, Jim  
Greeley  
Skelley, Judy  
Colorado Springs

Slater, Patricia  
Greeley  
Smilanich, Glee  
Pueblo  
Smith, Barbara Jean  
Englewood

Smith, Barbara Joan  
Kansas  
Smith, Clare  
Lakewood  
Soper, Janie  
Sterling

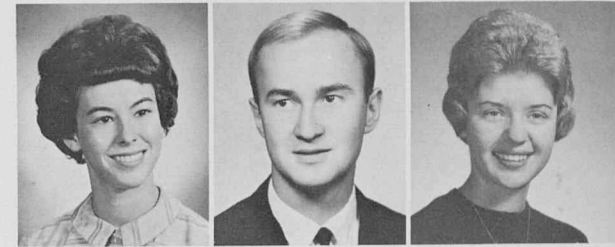

# Sophomores

Sora, Victoria  
Hawaii  
Stacy, Carol  
Illinois



Stahla, Rose  
Nebraska  
Steffensen, Arnold  
Brush  
Stephens, Henri  
Greeley

Stevens, Michele  
California  
Stewart, Connie  
Nebraska

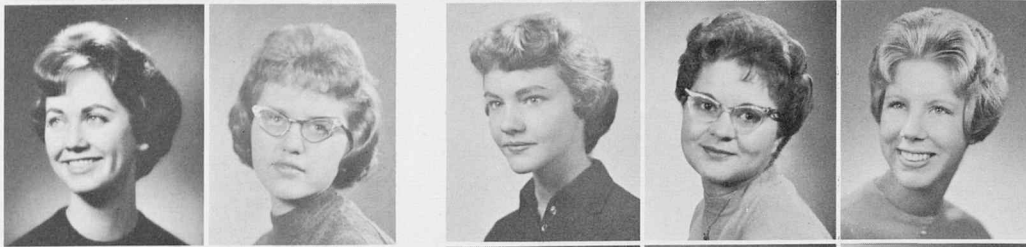

Stewart, Diana  
Colorado Springs  
Stone, Joan  
Granby  
Stracy, Alice  
Denver

Strother, Dona  
Denver  
Struck, Lois  
Fort Lupton



Suero, Carmencita  
Hawaii  
Swisher, Bonnie  
Virginia  
Tamura, Frances  
Hawaii

Taylor, Barbara  
Wyoming  
Taylor, Judy  
Denver

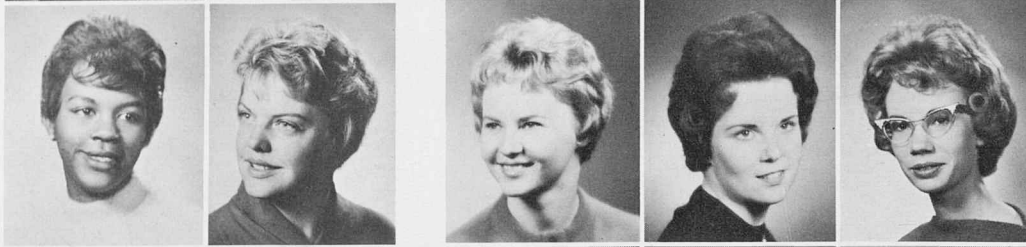

Tebrinke, Diane  
Nebraska  
Thompson, Carolyn  
Fort Collins  
Totten, Bonnie  
Kansas

Trautman, Wilma  
Fort Morgan  
Troutt, Janice  
Gill

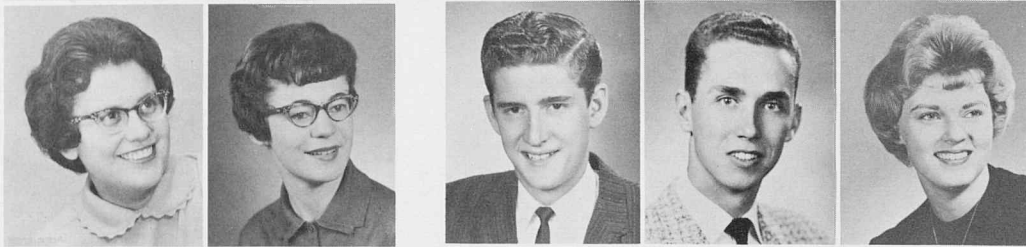

Tucker, Steven  
Denver  
Turner, Dave  
Denver  
Vanous, Carol  
Lakewood

Varley, Belle  
Iowa  
Vette, Bonnie  
Hanover

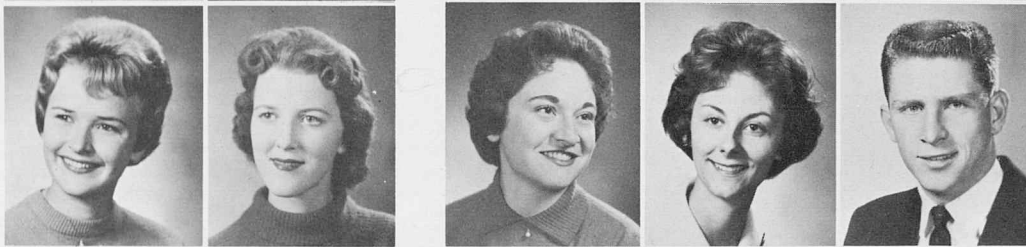

Villano, Beverly  
Denver  
Wade, Judy  
Wheat Ridge  
Waite, Fred  
Wisconsin



Wakefield, Ralph  
Denver  
Walker, Patricia  
Kansas

Walter, Michael  
Loveland  
Wampler, Vicky  
Durango

Ward, Sherri  
Denver  
Watson, Valerie  
Denver

Webber, Dee  
Denver  
Weissenfluh, Jerilyn  
Yoder

Weitzel, Gretchen  
Broomfield Hghts.  
Welle, Linden  
Arapahoe

Wells, Fred  
Nebraska  
Wertin, Jane  
Englewood

Westlund, Mary  
Illinois  
Wezel, Betty  
Hillrose

Whelchel, Andrew  
Denver  
White, Sheryl  
Denver

White, Susan  
California  
Whited, Mary  
Nebraska



C.S.C. students patiently wait for their turn to register.

Wischhusen, Ted  
*Littleton*  
Wissbaum, Linda  
*Arvada*



Woods, Lana  
*New Mexico*  
Wright, Barbara  
*Wyoming*



Yamamoto, Dennis  
*Denver*  
Yamasaki, Shirley  
*Iowa*



Yocum, Buz  
*Montrose*  
Young, Joanne  
*Henderson*



Young, Judy  
*Wyoming*  
Zbinden, Sandra  
*Illinois*



Whiteman,  
Janet  
*Hayden*  
Whittlesey,  
Sandra  
*Denver*

Will,  
Marilyn  
*Greeley*  
Wille,  
Priscilla  
*Buena Vista*

Wilson,  
Marcia  
*Denver*  
Wilson,  
Thomas  
*Fleming*

Winchester,  
Jean  
*Nebraska*  
Winsett,  
Joseph  
*Denver*

# Sophomores

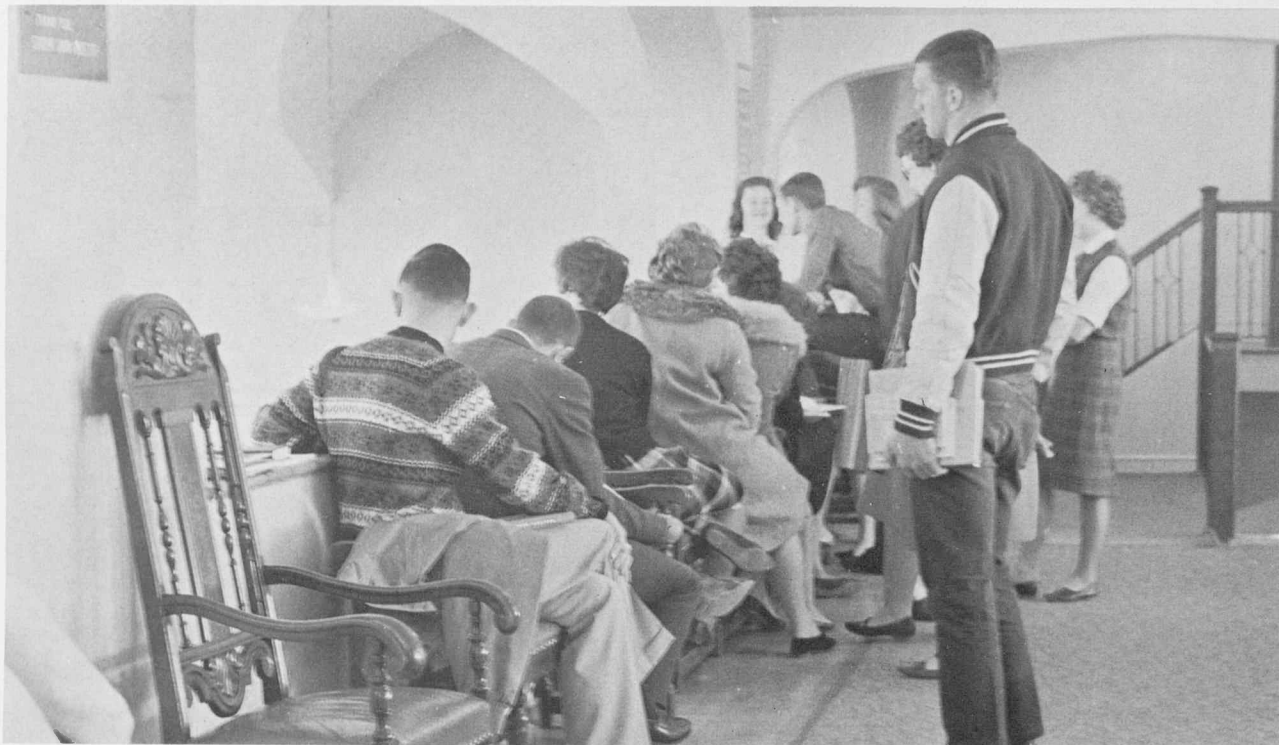

A favorite student pastime is watching dance classes from the balcony.

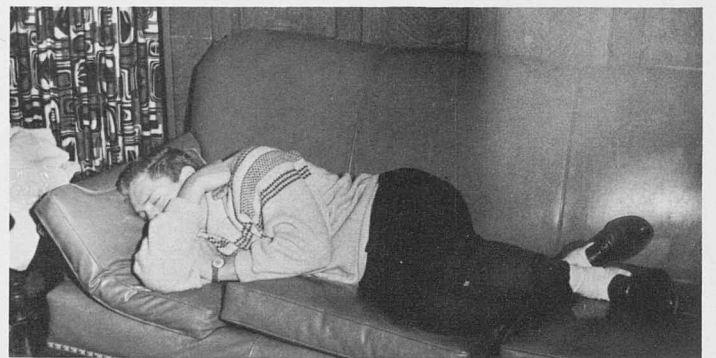

"Wake me up for my ten o'clock."

Students sang Christmas carols at this impromptu gathering.





Coffee, friends, books, cokes, chatter, music and more coffee—that's Bru.

## I'll Meet You in Bru



The Student Union sure is a comfortable place to study.



JUNIOR CLASS OFFICERS. Mick McPhee, *President*; Jerry Black, *Vice President*; Linda Phillips, *Secretary*; Pat Thompson, *Treasurer*.

# Juniors

Adams, Margaret  
Colorado Springs  
Adkins, Judy  
Montana  
Admire, Laura  
Durango



Aguilar, Patricia  
Pueblo  
Alberry, Carmen  
Denver

Amrhein, Gretchen  
Wyoming  
Anderson, Connie  
Eaton  
Anderson, Jan  
Denver

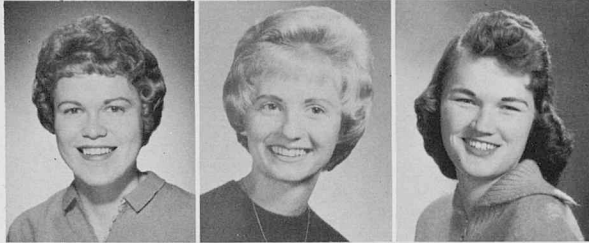

Aragon, Jeannine  
Pueblo  
Askew, Ronda  
Texas

Aspromonte, Dean  
Durango  
Bartlett, Joan  
New Jersey  
Baumgartner, Dorothy  
Greeley



Belfield, Pamela  
Sedalia  
Benge, Donna  
Sterling

Bennett, Tommy  
Durango  
Bettinger, Ronald  
Golden  
Bezdek, Shirley  
Illinois



Bitner, Della  
Canon City  
Blevins, Carolyn  
Wyoming

Boardman, Jean  
Denver  
Bolles, Bob  
Wyoming  
Borg, Sheryl  
Lakewood

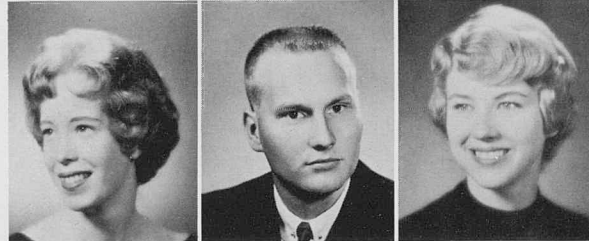

Bower, Joyce  
Illinois  
Bowman, Jim  
Denver

Bray, George  
Denver  
Brockway, Gary  
Glenwood Springs  
Brown, Ellie  
Manzanola



Bruch, Wayne  
Genoa  
Bruington, Bonnie  
Kansas



Burns, Deanna  
Las Animas  
Byrne, Jane  
North Dakota

Cain, Donald  
Fort Lupton  
Capillupo, Frank  
Denver

Cardenas, Pearl  
Manrose  
Carlson, Carol  
Johnstown

Cartwright, Sharon  
Wray  
Clift, Clifford  
Cortez

Collett, Kay  
Arvada  
Collins, Roger  
Wyoming

Comerford, Dennis  
New York  
Cooper, Carol  
Aurora

Cordova, Charles  
Aurora  
Corsetino, James  
Pueblo

Cox, Katie  
Fort Collins  
Cozzolino, Eugene  
Pueblo

Crespin, Bella  
Denver  
Curtis, Mary  
Denver

Daniel, Sondra  
Iowa  
Dennert, Kay  
South Dakota



Desiato, Charlene  
Pueblo  
DiSibio, Ralph  
New Jersey  
Dryer, Jeffrey  
Connecticut

Duke, Myrlu  
Wyoming  
Eaks, Duane  
Olathe



Eason, Ron  
Manitou Springs  
Edwards, Sally  
California  
Eifert, Patricia  
Denver

Emich, Gerry  
Denver  
Espinoza, Rosanna  
Pueblo



Eymann, Susan  
Nebraska  
Fisher, Connie  
Brighton  
Fraker, Paul  
Windsor

Frantz, Don  
Pueblo  
Freeman, Linda  
Nevada



Fujii, Sarah  
Hawaii  
Galard, Bonnie  
Akron  
Gary, Robert  
Delaware

Geiser, Judith  
La Vita  
Gengler, Anne  
Denver



Gerken, Sharon  
Denver  
Gifford, Judy  
Arvada  
Gilbert, Jim  
Kansas

Goetz, Mary  
Security  
Gray, Edward  
Denver



Griggs, Jerry  
Oklahoma  
Gudger, John  
Littleton  
Haley, Tommie  
La Salle



Hall, Alan  
Loveland  
Hampton, Deanna  
Wyoming

Hansen, Carl  
Longmont  
Harper, Gary  
Kansas

Harrington, Larry  
Montrose  
Hasenkamp, Sheila  
Denver

Heffernan, John  
Denver  
Heidger, Paul  
Lakewood

Hendershot, Bill  
Denver  
Herrera, Alfred  
Crowley

High, Arlan  
Walsenburg  
Hoel, Karen  
Wisconsin

Hofer, Marilyn  
South Dakota  
Hindorff, Julie  
Wyoming

Holligan, Patrick  
Colorado Springs  
Hopkins, Jane  
Greeley

Hora, Shirlee  
Denver  
Hurst, Margot  
Kansas



Everything is copesetic.

Karlin, Vern  
Greeley  
Kasson, Mary  
North Dakota  
Keys, Bill  
California



Kier, Darrel  
Denver  
Klaaren, Vicki  
Idaho  
Klemer, Sally  
Lakewood



Knox, John  
Boulder  
Kolsen, Marion  
Wyoming  
Kozusko, John  
New York



Kunisaki, Kenneth  
Hawaii  
Lager, Donna  
Denver  
Larson, Karen  
Iliff



Lee, Lynda  
Rifle  
Lee, Sharon  
Michigan  
Lende, Betty  
Grand Junction



Leonard, Donald  
Colorado Springs  
Lesser, Edwina  
Mead  
Lewis, Leila  
Wyoming



Lewis, Linda  
New Mexico  
Lieubray, Bonnie  
Denver  
Lindauer, Marilyn  
Nebraska



Linn, Helen  
Denver  
Lopez, Michael  
Denver  
McCune, Emma  
Colorado Springs

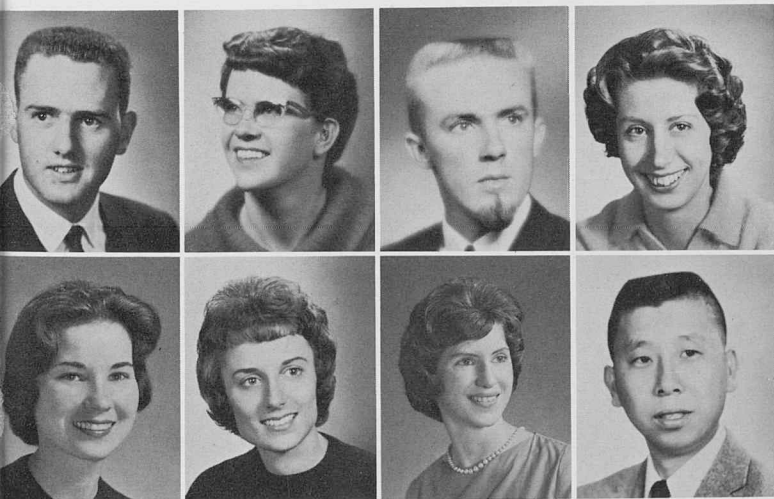

Idler, Darrel  
Kirk  
Inwood, Anne  
Illinois

Irvin, Melva  
Orfway  
Jaffee, Donna  
Denver

Johnson, William  
Mancos  
Johnstone, Lynn  
Arvada

Kahn, Judianna  
Greeley  
Kaneko, Richard  
Hawaii

# Juniors

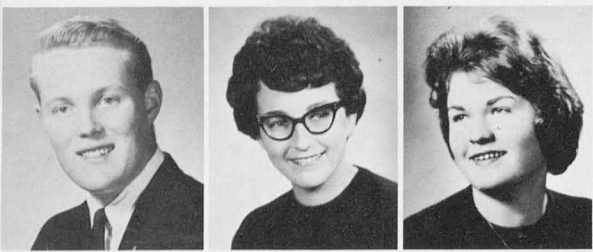

McGirr, Kent  
Denver  
McKane, Carol  
Iowa  
McLaughlin, Kay  
Denver



McNeal, Dian  
Denver  
McPherson, William  
Colorado Springs  
Macy, Charleen  
Denver



Major, Shirley  
Denver  
Malone, Pat  
Nebraska  
Mapel, Alvin  
Nebraska



Markley, Thomas  
Fort Lupton  
Marsh, Linda  
Denver  
Martin, Glende  
Glenwood Springs



Masaki, Janet  
Hawaii  
Mather, Karen  
Denver  
Matsunami, Natchi  
Nebraska



Maura, Bette  
Pueblo  
Mensendick, Jan  
Yuma  
Messer, Keith  
Denver



Messinger, Karen  
South Dakota  
Metzler, Phillip  
Colorado Springs  
Milio, Gene  
Boulder

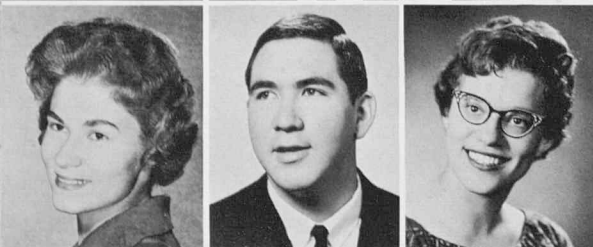

Miller, Connie  
Windsor  
Miyamoto, Jack  
Denver  
Monson, Claire  
Lakewood



"And we had a riot."



Mora, Margaret  
Derby  
Morse, Kathryn  
Wyoming

Muhme, John  
Longmont  
Myers, Vickie  
Pueblo

Nardine, Nancy  
Segundo  
Nation, Dwane  
Fort Morgan

Nava, Joe  
New Mexico  
Nay, Sherry  
Wyoming

# Juniors

Nelson, Becky  
Iowa  
Newman, Karen  
Iowa  
Nishimura, Jennie  
Hawaii



Norman, Diane  
La Salle  
Numoto, Nancy  
Evans

O'Daniels, Nancy  
Denver  
Odle, Sheila  
Englewood  
Ollhoff, Marilyn  
Sterling



Ord, Carolyn  
Iowa  
Orr, Susan  
Idaho Springs

Osborn, Joanne  
Denver  
Ostrand, La Donna  
Nebraska  
Overlin, Jan  
Denver



Oveton, Bonnie  
Pueblo  
Paaluhi, Patricia  
Hawaii

Packard, Ron  
Canon City  
Palmer, Sharron  
Lakewood  
Paulsell, Della  
Arizona



Payne, Catherine  
Denver  
Perkins, William  
Pueblo

Peter, Judy  
Kansas  
Peterson, Donna  
Nunn  
Peterson, Philip  
Iowa



Phillips, Carol  
Yuma  
Pinto, Louis  
Pueblo

Piper, Paul  
Fort Lupton  
Poage, Joan  
Greeley  
Polsley, Sandra  
Denver



Poulos, Litsa  
Paonia  
Propp, Phyllis  
Nebraska



Provenza, Geraldine  
Aquilar  
Rankin, Donna  
Washington

Ratliff, Jerry  
Greeley  
Redland, Norman  
Wyoming

Reed, Richard  
Lamar  
Reinecker, Mary  
Burlington

Richardson, Oliver  
Yuma  
Riddle, Evelyne  
Derby

Roberts, Ken  
Denver  
Rodasta, Tony  
Pueblo

Rodriguez, Charles  
Pueblo  
Ross, Linda  
Steamboat Springs

Rubin, Harold  
Massachusetts  
Russett, Keith  
Iowa

Salimeno, Gary  
Pueblo  
Sample, Jim  
Aurora

Sanchez, Ron  
Denver  
Schmidt, Norma  
Sterling



Sororities host tentative pledges during Greek Rush Week.

Schoeneman, Susan  
Nebraska



Schupp, Ronald  
Woodland Park



Schwartz, Coreen  
Nebraska



Seim, Helen  
South Dakota



Selak, Franklin  
Pueblo



Selk, Honey  
Colorado Springs



Uhrich,  
Byron  
Johnstown  
Youberg,  
Margaret  
Hayden

Senatore,  
Phyllis  
Florence  
Sheehan,  
Mike  
Greeley

Shepherd,  
Evelyn  
Adams City  
Sherman,  
Ron  
Grant

Shook,  
Lynn  
Akron  
Sims,  
Barbara  
Arvada

Sipe,  
Ellen  
New Mexico  
Smith,  
Ann  
Windsor

Smith,  
Dowell  
Pueblo  
Smith,  
John H.  
Brush

Smolik,  
Janet  
South Dakota  
Snodgrass,  
Patricia  
Colorado Springs

Spalinger,  
Ed  
Minnesota  
Stahla,  
George  
Nebraska

Stevens,  
Joyce  
Fort Collins  
Stiehl,  
Jeanne  
Illinois





Stoll, Bonnie  
Greeley  
Strovas, Valmarie  
Walsenburg



Swanson, Freeda  
Thornton  
Swanson, Ruth  
Montana



Syers, Martie  
Denver  
Taussig, Miriam  
Kremmling

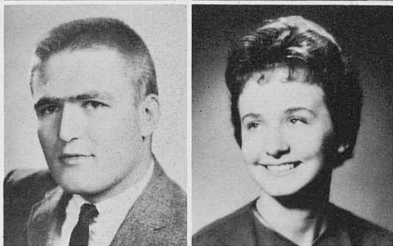

Taylor, Larry  
Pueblo  
Tesone, Tamara  
Frederick

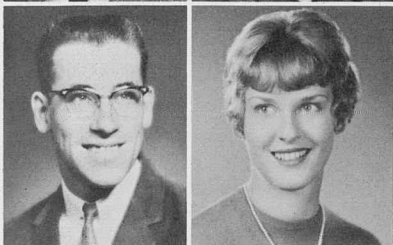

Thompson, Darwin  
Loveland  
Thompson, Patricia  
Greeley



Thompson, Randall  
Center  
Thompson, Ruth  
Berthoud



Tinconi, Judy  
Aurora  
Tollinger, Thomas  
South Dakota

Tracy, Duane  
Collbran  
Tuell, June  
Eckley

Turner, Sharon  
Denver  
Utzinger, Annette  
Craig

Van Tassel, Sandra  
Nebraska  
Venable, Edward  
Greeley



Venfrello, James  
Delta  
Vranesic, Susan  
Denver  
Waddelow, Mary  
Pueblo



Wagner, Eleanor  
Berthoud  
Walker, Joyce  
Windsor  
Wallace, Barbara  
Longmont



Watanabe, Albert  
Hawaii  
Webber, Carolyn  
Longmont  
Weigand, Barbara  
Greeley



White, Hazel  
Hotchkiss  
White, Nancy  
Wyoming  
Wight, Evelyn  
Illinois



Wilhelm, Carol  
Fort Morgan  
Wille, Louise  
Buena Vista  
Williamson, Gilbert  
Greeley



Willson, Rae  
Denver  
Wilson, Christopher  
Boulder  
Wilson, Sharon  
Longmont



Winkelman, James  
Nebraska  
Wise, Alan  
Greeley  
Witt, Carolyn  
Briggsdale

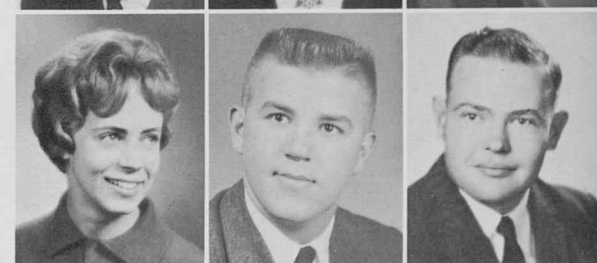

Woodward, Joan  
Littleton  
Woody, Jere  
Yuma  
Woody, Robert  
Louisville

# Juniors

Winter quarter was like a hibernation period with a generally insipid attitude among students. But they had reasons for this apathetic display. Between zero degree weather and the ever present problem of cramming, some people even contemplated a jump from a Cranford banister. Pool players had their losing streak and Student Council suffered with an abundance of pressing problems. Nevertheless, finals came to pass and the snow finally melted.

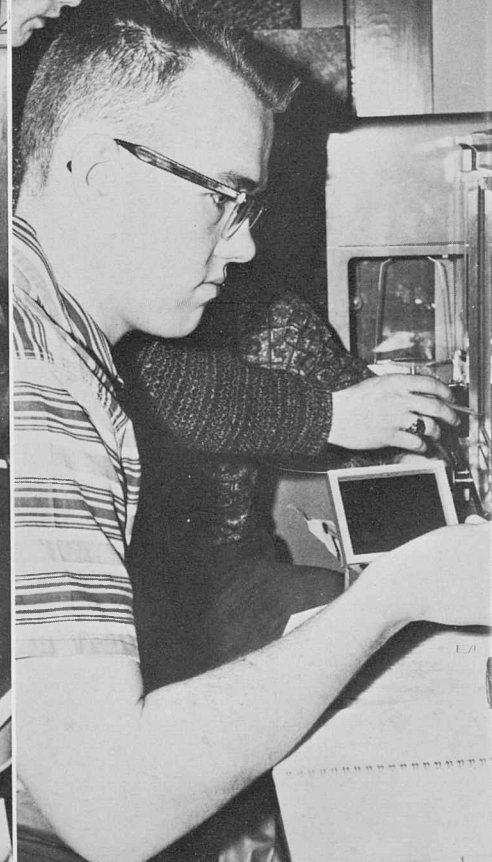
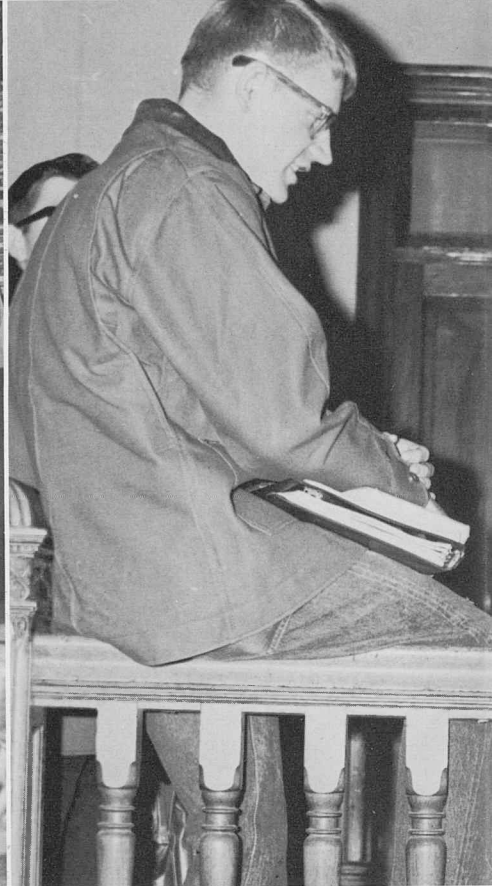
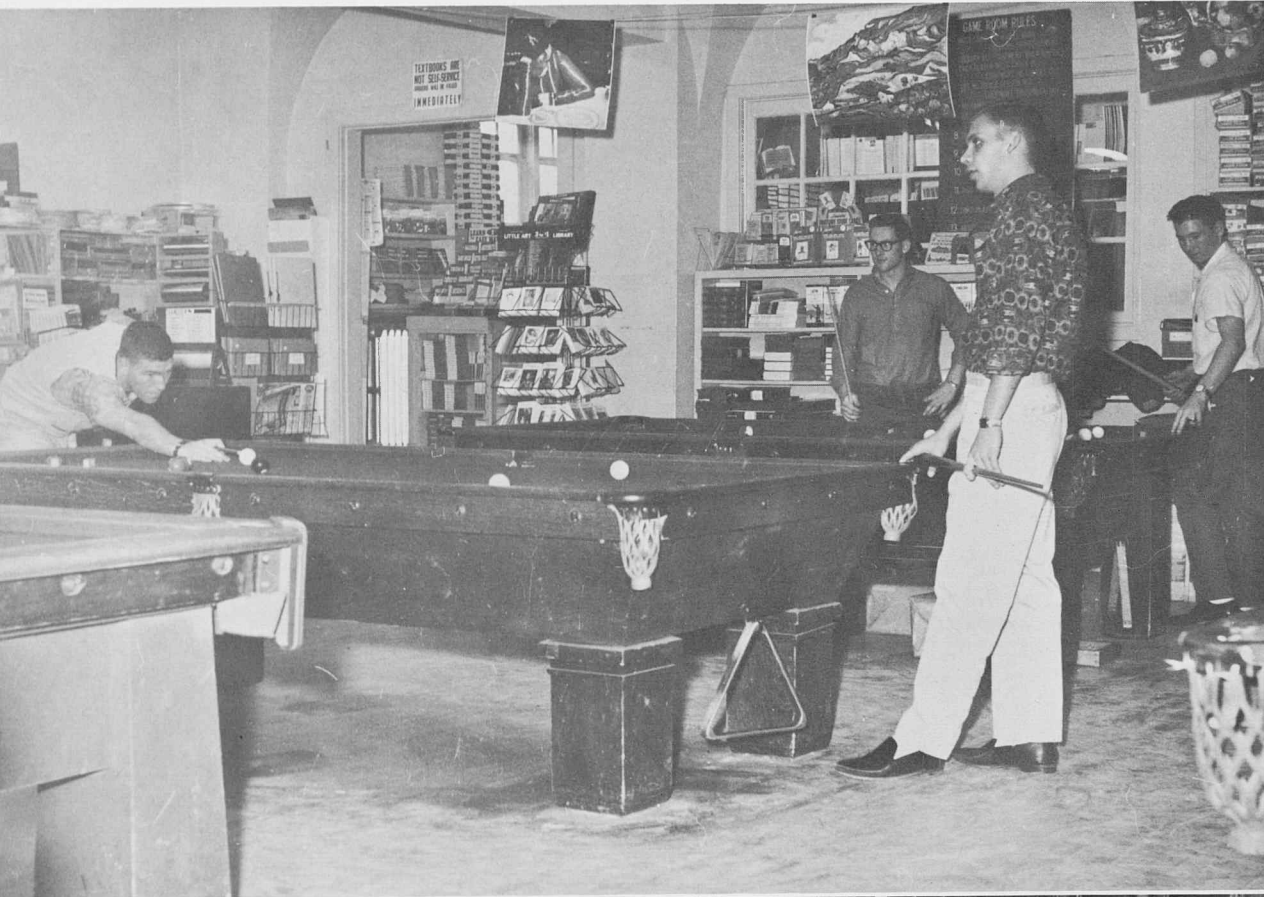

# It Was a Cold Hard Winter





SENIOR CLASS OFFICERS. Bernie Linenberger, *President*; Joan Klose, *Vice President*; Carolyn McKnight, *Secretary*; Mary Fran Morris, *Treasurer*.

# Seniors

ACKERMAN, KENNETH  
New Mexico—*Business Education*  
ADAMS, CAROLE  
Lakewood—*Physical Education*  
Off Campus Women 3,4



ADAMS, DIANNA GAYE  
New Mexico—*Business Education*

ADEN, LOUELLA  
Nebraska—*Home Economics*  
Home Ec. Club 2,3, Veep 4;  
W.R.H.C. 2; Lutheran Students 2;  
Delta Phi Delta 3,4; Pi Lambda  
Theta 3,4; Delta Zeta 2,3,4  
ALBRIGHT, PAT  
Denver—*Elementary Education*



ALEGRE, DORIS  
Hawaii—*Elementary Education*  
Assoc. of Childhood Ed. 3,4; Ha-  
waiian Club 2,3,4; Off Campus  
Women 3

ALLEN, DON  
Denver—*English*  
F.A. Club 1,2; Mirror 3, Assoc.  
Ed. 4; Alpha Phi Gamma 3, Pres.  
4; Interfraternity Council 4; Alpha  
Kappa Lambda 1,2, Sec. 3,4; Ad-  
visory Senate Veep 4; Totem Art  
Ed. 1, Ed. 2  
ALLEN, JANET M.  
Kansas—*Speech and Hearing  
Correction*  
Off Campus Women 3,4; United  
Christian Fellowship 3

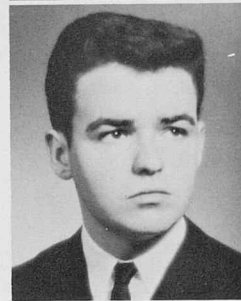

AMMAN, LORETTA  
Beulah—*Elementary Education*

AMMAN, LORRAINE  
Beulah—*Mathematics*  
ANCELL, JOYCE  
Burlington—*History*  
I.R.C. 1,2; Young Democrats 2,  
Treas. 3,4; Alpha Sigma Tau 2,3,4

ANDERSON, JEAN  
Englewood—*Elementary Education*  
A.W.S. Council 3; Off Campus  
Women 3  
ANDERSON, WILLIAM T. JR.  
Littleton—*Industrial Arts*  
"C" Club 3,4; Industrial Arts Club  
3,4; Wrestling 1,2,3,4

ARROYO, ELEANOR  
Wyoming—*Elementary Education*  
Ski Club 1,3; Shark Club 1; Campus Coordination  
Committee 3; Panhell. Council 3, Veep 4; Alpha  
Phi 2,3,4  
ARTHUR, JERRY  
Illinois—*Physical Education*  
Track 1  
ASHLEY, GAILLARD M.  
Cheyenne Wells—*Physical Science*

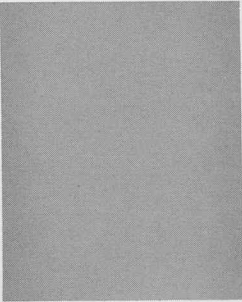

ANDERSON, CAROL  
Greeley—*Home Economics*  
ANDERSON, LEONA  
Iowa—*Elementary Education*  
S.E.A. 4; Mirror 3, News Ed. 4,  
Intramurals 3,4; Lutheran Stu-  
dents 3, Sec. 4; Pi Lambda Theta  
4; Alpha Phi Gamma 3, Veep 4;  
Dean's List 3

APPUGLISE, RITA  
Pueblo—*Elementary Education*  
ARCHBOLD, JOHN  
Haxton—*Elementary Education*

ASPROMONTE, DOMINIC R.  
Durango—*Social Science*  
ATENCIO, JOHN  
Greeley—*Foreign Languages*  
ATKIN, GERALD F.  
Sterling—*Business, Liberal Arts*

BACA, FRANK  
Greeley—Industrial Arts



BAILEY, RON  
Brighton—Biological Science



BANKS, DANIEL LOUIS  
Illinois—Fine Arts  
Fine Arts Club 2,3,4; Canterbury  
Club 3,4; Human Rights Assoc. 4



BAILEY, COLLEEN  
Paonia—Business Education  
BAILEY, CRAIG L.  
Littleton—Business Education  
D.E. Club 2; Marching Band 1,3,4;  
I.A. Club 4, Madrigal Singers 3;  
I n t r a m u r a l s 2,3,4; Intersity  
Christian Fellowship 1,2; Interfra-  
ternity Council 3,4; Alpha Kappa  
Lambda 2, Treas. 3,4



BAKER, CHARLOTTE  
Haxton—Elementary Education  
BALL, BETTY  
Pueblo—Home Economics  
Home Ec. Club 4; Delta Phi Del-  
ta 3,4



BARBER, JOHN R.  
Colorado Springs—Mathematics  
BARNARD, RONALD L.  
Denver—Elementary Education

BARNHARDT, ANN  
Golden—English

BATT, JEAN  
Longmont—Home Economics  
Home Ec. Club 3,4; Newman Club 3,4; Delta Phi  
Delta 3,4

BAUER, GRETCHEN  
Loveland—Elementary Education

BENNER, DOROTHY  
Greeley—Elementary Education

BERRY, LOIS  
Greeley—Elementary Education  
Honors Program, Wesley Founda-  
tion 1,2,3,4

BLANC, LOUIS  
Castle Rock—Mathematics  
"C" Club 4; Gymnastics 3,4; Al-  
pha Kappa Lambda 2,3,4  
BLEWETT, JIM  
Adams City—Physical Education



BENDER, CLEO D.  
Illinois—Foreign Language, Liberal Arts  
Ski Club 2, Fine Arts Club 3, Sigma Kappa 2,3,4;  
Phi Sigma Iota 3, Pres. 4; Advisory Senate 4

BENDER, KAREN  
Colorado Springs—Home Economics

BENNER, CLARISSA  
Montana—English  
Ski Club 1,3; I.R.C. 3,4; Alpha Phi 1,2, Activities  
Chairman 3, Veep 4

BETZ, ROY  
Prospect Valley—Physical Education

BIBBEY, JIM  
Greeley—Physical Science  
Football 1,2,3; Tau Kappa Epsilon

BOLANDER, ELAINE  
Greeley—English  
Alpha Phi, Sophomore Ball Queen,  
Orientation Leader  
BOTHLEMAN, JO ANNE  
Pueblo—Home Economics



No Man, I won't go back and fill'em out in ink!

**BOWER, RUTH ANN**  
Colorado Springs—*English, History*

**BRADLEY, FRED**  
Denver—*Social Science*  
"C" Club 1-4; Student Council Publicity Chairman 4; Student Act. Comm. 3, M.R.H.C. Sec.-Treas. 1; Gymnastics 1-4; Tau Kappa Epsilon 1-3, Sec. 4; Intercol. Knights Sec.-Treas. 2; Knight of Knights 3; Homecoming Parade Chairman 4

**BRAZDA, ROBERT JERRY**  
Illinois—*Biological Science*  
"C" Club 4, Baseball 3,4

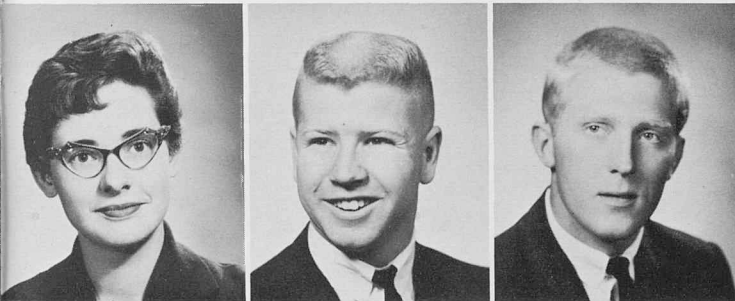

**BRIGGS, JUDITH**  
Meeker—*English*  
Cache La Poudre 4; W.R.H.C. 4; Symposium Sec.-Treas. 4

**BROKL, NANCY**  
Minnesota—*Physical Education*

**BROWER, JUDY**  
Denver—*Physical Education*  
Ski Club 4; Shark Club 3; W.A.A. 1,2, Sec. 3, Pres. 4; Spurs 2

**BROWN, CONNIE**  
Englewood—*Social Science*  
I.R.C. 2; Young Democrats Sec. 1-3,4; Alpha Sigma Tau 2,3, Treas. 4

**BROWN, ERNEST H.**  
Connecticut—*Physical Education*  
Shark Club 1; Swimming 1-4; Arnold Air Soc. 4; Sigma Chi 1, Sec. 2, Sec. 3,4

**BROWNING, ESTHER**  
Greeley—*Elementary Education*

**BROWNING, GARY**  
Greeley—*Music*  
Concert Band 1-4; Marching Band 1-4; Intramurals 1-3; Wesley Foundation 4; Kappa Kappa Psi 1-4; Phi Mu Alpha 2-4; Sigma Chi 1-4; Viscounts 1-4; Varsity Band

**BURG, JUDITH**  
Greeley—*Elementary Education*

**BURSCHE, JAN**  
Minnesota—*Home Economics*  
Home Ec Club 1,2, Treas. 3, Veep. 4; I.R.C. 2; U.C.C.F. 1,2; Delta Phi Delta 2,3, Sec. 4; Pi Lambda Theta 4; Sigma Sigma Sigma 1,2, Treas. 3, Pres. 4

**BUSH, SARA**  
Nebraska—*Social Science*

**CASEY, DAVID**  
Greeley—*Physical Science*  
Jeans and Janes 1; Intramurals 3,4; Newman Club 1-4; Arnold Air Society 3,4; Alpha Kappa Lambda 2-4

**CASSIO, CHUCK**  
Trinidad—*Music*  
Freshman Ball, Kappa Kappa Psi, Concert Band, Newman Club, Sigma Chi

**CASTANEDA, TED**  
Colorado Springs—*Foreign Languages*

**CATULLI, CONNIE**  
Pueblo—*Elementary Education*

**CHANDLER, CAROL**  
Yuma—*Physical Education*

**CHANG, GLORIA**  
Hawaii—*Elementary Education*

**CIMINO, BEN**  
Colorado Springs—*Physical Education*



# Seniors



"Munich Mothers" and friends swing out.

**CIOCCHETTI, BILL**  
 Firestone—*Physical Education*  
**CLEAVENGER, CLAUDIA**  
 Lakewood—*Elementary Education*  
 Jeans and Janes 1; W.A.A. 1; Student  
 Activities Committee 3; W.R.H.C. 1,2;  
 Delta Zeta 2-4

**CLORE, ERNEST**  
 Denver—*Industrial Arts*  
 I. A. Club 4; Jeans and Janes 1-3;  
 Cache La Poudre Photographer 3  
**COFFEY, KENNETH L.**  
 Pueblo—*Business Education*

**COLACINO, ELAINE**  
 Pueblo—*Elementary Education*  
**COLVA, JAMES M.**  
 Wyoming—*Mathematics*

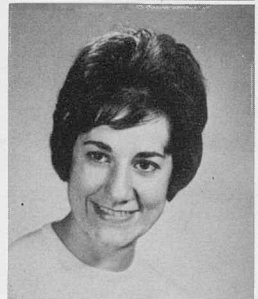
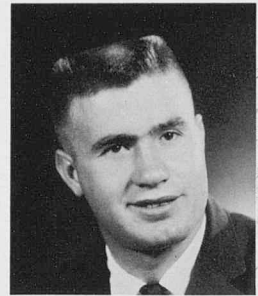

**CONOLEY, FAITH**  
 Cortez—*Social Science*  
 Transfer, Mirror News Ed. 3; Alpha Phi Gamma 3,4  
**COOK, CLIFTON**  
 Colorado Springs—*Distributive Education*  
**COOK, MARILYN**  
 Monte Vista—*Elementary Education*

**COUNTRYMAN, PHILLIP M.**  
 Denver—*Industrial Arts*  
**COZZOLINO, SAM JR.**  
 Pueblo—*Physical Education*

**CROWFOOT, JANET L.**  
 Greeley—*Mathematics*  
**CUNNINGHAM, JUDITH**  
 Denver—*Elementary Education*  
 Alpha Phi

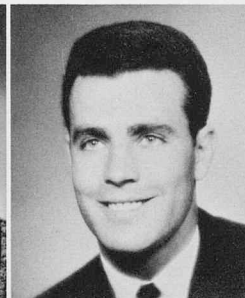

**COOK, MARY**  
 Wheat Ridge—*Foreign Language*  
 Home Ec Club 3; I.R.C. 3; Orchest 3,4; S.E.A. 3,4; Spanish  
 Club 2,3, Sec. 4; Latin Amer. Dance Club 3  
**CORNISH, LINDA**  
 Arvada—*Business Education*  
 Student Union Board 1; W.R.H.C. 2; Angel Flight 1-3, Sec.  
 4; Spurs; Alpha Sigma Alpha 3,4; T.K.E. Sweetheart, Military  
 Ball Queen Attendant 2,3  
**COTTLE, GEORGE**  
 Missouri—*Business Education*

**CRISPE, RONALD**  
 Carr—*Business*  
 Arnold Air Society 2,3, Treas. 4; Pi  
 Kappa Delta 1,2, Sec. 3,4  
**CROTHERS, RENE**  
 Canada—*Business, Liberal Arts*

**CUNNINGHAM, ZORA**  
 Brighton—*Elementary Education*  
**DANIEL, JOE**  
 Wyoming—*Physical Education*





DAVENPORT, IMA  
Pueblo—*Elementary Education*  
A.W.S. Council 4; S.E.A. 3,4; Young  
Republicans 3; Kappa Delta Pi 3,4; Pi  
Lambda Theta 3,4; Alpha Sigma Tau 3,4



DAVID, DWAYNE  
Greeley—*Business*



DAVIS, NANCY  
Sterling—*Chemistry*

DEASON, LOUISE  
Greeley—*Special Education*  
DE MARCUS, SANDRA  
Denver—*Home Economics*  
Home Economics Club 4  
DENNIS, CHARLES  
Englewood—*Music*

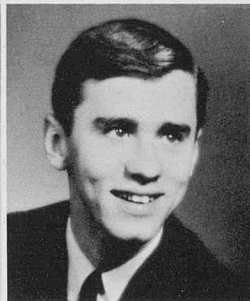

DENNIS, PATRICIA E.  
Iowa—*Elementary Education*  
Pi Kappa Delta 3,4; Debate Team 3  
DeVAUGHN, DEMICELL  
Canon City—*Physical Education*  
DICK, LORALIE  
Arizona—*Business*

DI GIOLLONARDO, JEAN  
Greeley—*Music*  
DI STASIO, BILL  
Colorado Springs—*Business*



DOLPHIN, KAREN  
Denver—*Elementary Education*  
DOWNING, DEE  
Denver—*Music*  
Theta Xi

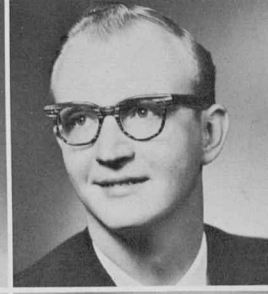

DRAIN, GEORGE F. JR.  
Iowa—*Foreign Languages*  
DUNCAN, ELTON R.  
Denver—*Elementary Education*  
Student Education Association 1,2,  
Treas. 3

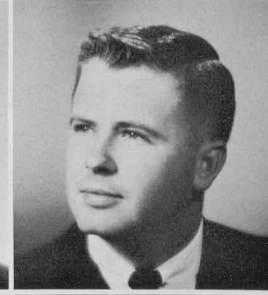

DUNN, ROBERT  
Brush—*Mathematics*  
Student Education Association 2, Pres.  
3,4  
EDWARDS, LINDA  
Avondale—*Elementary Education*  
Student Education Association 3,4



ELGINER, LARRY  
Greeley—*Music*  
ELSBERRY, DONNA MAE  
Greeley—*Mathematics*  
Jeans and Janes 1-4; Lambda Sigma  
Tau 4



EMERSON, JACQULYN LEE  
Denver—*Physical Education*  
Shark Club 1-3, Pres. 4; W.A.A. 1-4;  
Canterbury Club 1-4  
ENGLERT, THAD  
Ramah—*Physical Science, Mathematics*



ENSOR, ELWOOD J.  
Wheat Ridge—*Industrial Arts*  
I.A. Club 3,4; Student Union Board 2;  
Cache La Poudre 4; M.R.H.C. 1; Foot-  
ball 1; Intramurals 1-4; Arnold Air So-  
ciety 3,4; Tau Kappa Epsilon 1-4  
ENYEART, MARGARET R.  
Breckenridge—*History*  
I.R.C.; Young Democrats

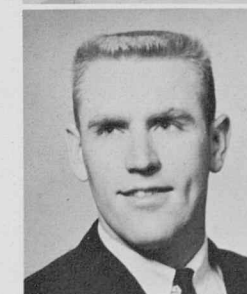

# Seniors



**ERICKSON, NORALENE**  
 Wyoming—*Music*  
 Marching Band 1; I.R.C. 2; Madrigal Singers 4; Delta Omicron 3,4; Pi Lambda Theta 3,4; Spurs, M.E.N.C. 2-4



**EVEN, ARLENE**  
 Pueblo—*Business Education*  
 Concert Band 3; Marching Band 3,4

**FAULKNER, RONALD**  
 Grand Junction—*Physical Science*  
 Baseball 3,4; Lambda Sigma Tau 4



**FEHRN, ANABEL**  
 Fort Lupton—*Biological Science*

**FERGUSON, NANCY**  
 Holyoke—*Elementary Education*  
 Intersarsity Christian Fellowship 2-4



**FINCH, BILL**  
 Pueblo—*Music*

**FISCHER, JOY ANN**  
 Lakewood—*English*



**FISCUS, DONALD G.**  
 Grand Junction—*Elementary Education*

**FOOS, JACK**  
 Ault—*Biological Science, Physical Education*



**FOOS, MELVIN**  
 Eaton—*Industrial Arts*

**FORMAN, PATRICIA LEE**  
 La Salle—*Social Studies, English*

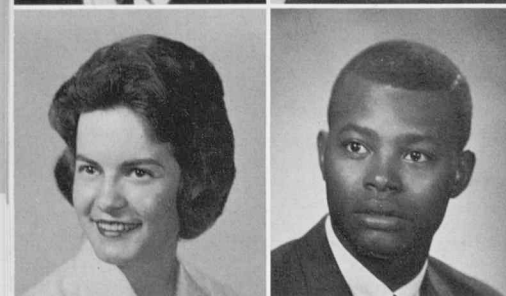

**FOSTER, HERTHA**  
 Englewood—*English*  
 Concert Band 1-3; Marching Band 1-3; Tau Beta Sigma 1-3

**FRANKLIN, LESLIE S.**  
 Colorado Springs—*Business*  
 D.E. Club 3; Basketball 3; Intramurals 2-4; Human Rights Association 1-4; Arnold Air Society 3,4



"Six Aces?"

**FRICK, JUDIE**  
 Nebraska—*Elementary Education*

**FRITZ, JUDY**  
 Florence—*Mathematics*  
 Student Education Association 3,4; Newman Club 1; Spurs; Sigma Kappa 1-3, Pres. 4

**FRY, THOMAS M.**  
 Greeley—*Chemistry*  
 Bjorn Ski Club 3,4; Wesley Foundation 3; Lambda Sigma Tau 4



**FUJAROS, GLADYS**  
 Pueblo—*Elementary Education*  
 I.R.C. 3; Off Campus Women 3; Student Education Association 4; Newman Club 4

**FUJIMOTO, ROY**  
 Hawaii—*Physical Education*

**FUXA, TOM**  
 Arvada—*History*

# Seniors

**GARRETT, MILTON**  
 Pueblo—*Industrial Arts*  
 Industrial Arts Club 2,3, Pres. 4;  
 Latin American Dance Club 3;  
 Delta Phi Delta 3,4; Advisory Senate  
 Sgt. at Arms 4

**GERBER, PAMELA**  
 Julesburg—*Elementary Education*  
 Rainbow Club 1; Sigma Kappa 3,4;  
 A.W.S. Activities Comm. 3; Model-  
 ing Board Bus. Manager 3, Pres.  
 4; Jr. Prom Queen; Advisory Senate  
 4

**GIBBS, GAYLORD**  
 Greeley—*Business Education*  
**GILBERT, ELDON**  
 Eckley—*Physical Science*

**GILES, LEO A.**  
 Greeley—*Business Education*  
 Distributive Education Club 1-4;  
 Totem Staff 1  
**GILES, LEON G.**  
 Greeley—*Business Education*  
 Distributive Education Club 1-3,  
 Pres. 4; Pi Omega Pi 3,4; Advisory  
 Senate 4; Totem 1

**GLUECK, DON**  
 Pennsylvania—*Social Science*  
**GOCKLEY, NORMA**  
 Nebraska—*Music*



**GERTGE, PATSY**  
 Marino—*Business*

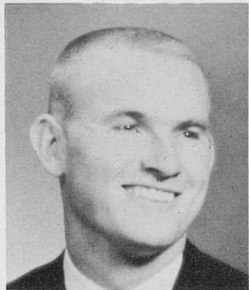

**GILBERT, LOREN**  
 Eckley—*Distributive Education*  
 Distributive Education Club 4; Pi  
 Omega Pi 3,4



**GILES, TED**  
 Denver—*Social Science*

**GOLDEN PETER**  
 Denver—*Physical Education*  
**GORTON, PAT**  
 Golden—*Elementary Education*  
 Assoc. of Childhood Education 3,4;  
 Off Campus Women 3,4; Intra-  
 murals 2,3; Religious Council 2;  
 Intersivity Christian Fellowship  
 1,2, Sec. 3, Treas. 4; Pi Lambda  
 Theta 3, Sec. 4; Women's Choir  
 3,4

**GROSINGER, JEANNE**  
 Wyoming—*Home Economics*  
 Home Ec Club 2-4; Delta Phi Delta 2, Treas. 3, Sec.  
 4; Kappa Delta Phi 3,4; Phi Lambda Theta 3,4; Sigma  
 Kappa 2, Sec. 3,4; Dean's List 2  
**GROSSAINT, KEITH JOSEPH**  
 La Salle—*Chemistry*  
 Newman Club 1; Lambda Sigma Tau 3,4; American  
 Chemical Society, C.S.C. Chapter 3,4  
**GUNNISON, BUZZ**  
 Denver—*English*  
 Sigma Phi Epsilon Veep 3, Pres. 4; Interfraternity  
 Council; "C" Club; Gymnastics; Cheerleader 3

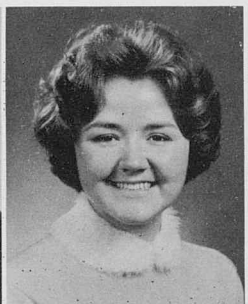

**GODDARD, JERRY**  
 Nebraska—*Business Education*  
**GOFF, THAIS**  
 Denver—*Physical Science*  
 Honors Program, Sigma Kappa  
 1,2, Sec. 3,4

**GOSS, DARLENE**  
 Kansas—*Elementary Education*  
 Student Education Assoc.; Assoc.  
 of Childhood Education; Bjorn Ski  
 Club; Associated Women Students  
**GREEN, WANDA**  
 Broomfield—*History*  
 I.R.C. 1-3; W.A.A. 3,4; Intra-  
 murals 1-4; Roger Williams 2-4;  
 Kappa Delta Pi 4; Pi Lambda  
 Theta 4; Phi Alpha Theta 3, Sec. 4

**HALL, JUDITH**  
 Sterling—*Elementary Education*  
 Intersivity Christian Fellowship 1-4  
**HANAMURA, GAIL**  
 Denver—*Social Science*  
 Hawaii Club 2,3; Orientation Leader 3; Alpha Sigma  
 Alpha 2,3, News Ed. 4  
**HANDA, ELAINE**  
 Hawaii—*Elementary Education*

HARRAL, ROSEMARY  
Greeley—Senior  
HARRIS, CAROLYN J.  
Denver—Home Economics



HARRIS, ROBERT F.  
Nebraska—Mathematics

HARVEY, DONNA L.  
Denver—Business  
HAYES, ARTHUR D.  
Denver—Industrial Arts

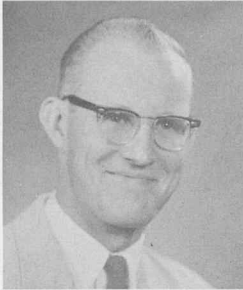

HAYNES, RICHARD A.  
Greeley—Business Education  
Marching Band 1-4; Wesley Founda-  
tion 1-3, Pres. 4

HAYS, JEAN  
Greeley—Elementary Education



HEINTZ, JOAN  
Arvada—Fine Arts

HEATH, GARY  
Minnesota—History  
Bowling Club 2,3; Football 2;  
Intramurals 2-4; U.C.C.F. 1-4; Arn-  
old Air Society 2; Sigma Chi 2,  
Treas. 3,4

HERSHEY, DALE  
Linden—Industrial Arts  
HEIMER, NORMAN  
Holyoke—Chemistry

HETTINGER, DUANE  
Eaton—Business, Liberal Arts  
HIDEMAN, CHARLES  
Englewood—Elementary Education  
Student Education Association 3,4;  
Intramurals 2,3,4; Newman Club  
2,3; Sigma Chi 2-4

HODGE, PAT  
Grand Junction—Special Education  
HOFFMAN, BOB  
Colorado Springs—English  
HOFFMAN, MARILYN  
South Dakota—Elementary Education  
Concert Band 2-4; Marching Band 1-3; Pi Lambda  
Theta 3,4; Spurs, Tau Beta Sigma 1,2, Sec. 3;  
Modeling Board 3,4

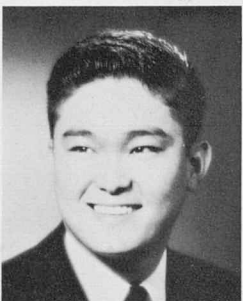
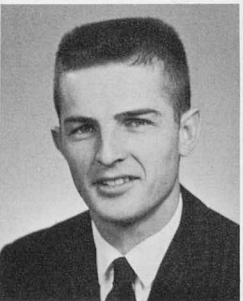

HENRY, SHERMAN D.  
Kansas—Physical Science  
Lambda Sigma Tau 3, Veep 4;  
Rodeo Club 1-4  
HETTINGER, BETTY  
Windsor—Elementary Education

HIGASHI, ROBERT  
Hawaii—Mathematics  
Arnold Air Society; Hawaiian  
Club Pres. 3,4  
HOCHNADEL, JOHN  
Sterling—Mathematics

HOFFMAN, WILLIAM  
Colorado Springs—Speech  
HOGELIN, OLIVIA  
Fort Lupton—Elementary Education  
HOLDEMAN, DONNA  
Grand Junction—Elementary Education  
S.E.A. 3,4; Angel Flight 2,3, I.S.O. 4; Pi Lambda  
Theta 3,4; Spurs; Modeling Board 2-4; Outstanding  
Soph. Women; Dean's List 2; W.R.H.C. Scholarship  
Award 2



4,392 calories—oh, no!

**HOLES, DONALD**

Idaho—*English*  
Football 1; Basketball 1; Intercollegiate Knights 2;  
Rodeo Club 1,3, Veep 4

**HOOD, TOM L.**

Greeley—*Business Education*  
"C" Club 3,4; Wrestling 1-4; Sigma Chi 2-4

**HOPKINS, LYNNE**

Association of Childhood Education 3; Gold Key Corr.  
Sec. 4; Kappa Delta Pi 2,4; Pi Lambda Theta 3, Pres.  
4; Spurs; Alpha Phi 1,2,3, Treas. 4



**HOUF, JUDY**

Colorado Springs—*Elementary Education*  
Sigma Kappa 2, Veep 3,4

**HUCKINS, ROBERT R.**

Wray—*Elementary Education*

**HUDDLESTON, RON L.**

Denver—*Speech Correction*  
Council for Exceptional Children; Alpha Kappa Lambda

**ICE, NADINE**

Englewood—*Business Education*  
JACKSON, DAVID E.  
New Hampshire—*Elementary Education*

**JARRETT, MARLYS**

Westminster—*Speech Correction*  
A.W.S. Council 3, Treas. 4; Assemblies  
Committee 4; W.R.H.C. 2; Lutheran  
Students 1,2; Gold Key Veep. 4; Kappa  
Delta Pi 3, Sec. 4; Pi Lambda Theta  
3,4; Spurs; Alpha Sigma Alpha 2-4;  
Little Theatre of the Rockies 3

**JERKE, CHARLES**

La Salle—*Industrial Arts*  
"C" Club; I.A. Club 1; Gymnasts 1-4;  
Intramurals 2,3; Sigma Chi 1-4

**JOHANNES, KAREN**

Nebraska—*Elementary Education*

**JOHNSON, MARGE**

Denver—*Physical Education*

**JOHNSON, ROSINA USEL**

Balsalt—*Elementary Education*

**JONES, ANN E.**

Pueblo—*Biological Science*

**JONES, JUDY**

Meeker—*Elementary Education*

**JONES, PHYLLIS MARIE**

Maryland—*Physical Education*  
Orchesis 3,4; Intramurals 1-4; Panhel-  
lenic Council Treas. 3, Veep 4; Sigma  
Kappa 1-4

**JUST, JOHN**

Trinidad—*History*  
Transfer, Football 3; Intramurals 4; Tau  
Kappa Epsilon 3,4

**JUST, HELENE**

Englewood—*Elementary Education*  
Jeans and Janes 2, Exhibition Team 3,  
Prog. Chairman 4; Mirror 2, Layout Ed.  
3, Greek Ed. 4; Canterbury 3,4; Alpha  
Phi Gamma Sec. 3,4

**KAHLER, JACK**

New York—*Elementary Education*

**KAHRHOFF, CHARL ANN**

Nebraska—*Fine Arts*  
Transfer, Fine Arts Club 4; Off Campus  
Women 3,4; Campus Coordination Com-  
mittee; Cache La Poudre Art Ed. 4

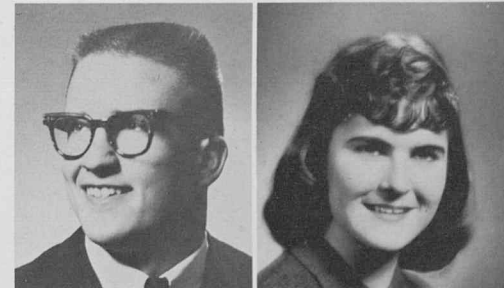
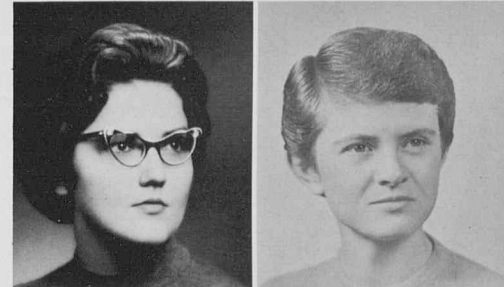

# Seniors



There is always one "A" student in the crowd.

KALKOWSKI, LARRY  
Greeley—*Social Science*  
KAPPEL, JACK  
Montrose—*Biological Science*

KAPPIUS, MARELANE  
Nebraska—*Elementary Education*  
KASPAREK, BETTY  
Haxtun—*Mathematics*  
Off Campus Women 3; Kappa Delta  
Pi 3,4; Lambda Sigma Tau 3,4; Pi  
Lambda Theta 3,4

KAWAMURA, MARIANNE  
Hawaii—*Elementary Education*  
Association of Childhood Education 2-4;  
Hawaiian Club 2-4; Student Education  
Association 3,4; Alpha Sigma Alpha 3,  
Sec. 4  
KEIL, PAUL RICHARD  
Gilcrest—*Biological Science*  
Student Education Association 3; Intra-  
murals 2,3; Arnold Air Society 2; Theta  
Xi 2,3



KEIL, FRED DANIEL  
Gilcrest—*Fine Arts*  
KELLOGG, JAN  
Colorado Springs—*Home Economics*  
KELLOGG, WILLIS S.  
Sterling—*Physical Education*  
Tau Kappa Epsilon

KIM, GERALDINE  
Hawaii—*Elementary Education*  
Association of Childhood Education 4;  
Hawaiian Club 1-4; Off Campus Women  
3; Student Education Association 4  
KING, BOB  
Aurora—*Industrial Arts*

KNOPF, SALLY KAY  
Washington—*Chemistry*  
Lambda Sigma Tau 3,4; Alpha Sigma  
Alpha 2-4; American Chemistry Society 4  
KNUDSON, LAWRENCE C.  
Denver—*Social Science*



KELLOND, LYNN  
Wheat Ridge—*Elementary Education*  
KEMP, DON  
Denver—*Foreign Languages*  
KETTELL, LARRY  
Delta—*Mathematics*

KLINE, ALICE  
Rifle—*Elementary Education*  
KLOSE, JOAN  
Evergreen—*Physical Education*  
Shark Club 3,4; W.A.A. 3,4; Latin  
Amer. Dance Club 3; Canterbury Club  
1,3; Sigma Sigma Sigma 1,3,4; Senior  
Class Veep

KOBAYAKAWA, EDNA  
Hawaii—*Elementary Education*  
KODAMA, KAREN  
Hawaii—*Elementary Education*



**KORF, SINDY**  
 Yuma—*Physical Education*  
 Ski Club Treas. 3,4; Orchesis 3,4;  
 Shark Club 3,4; W.A.A. 3,4; Intra-  
 murals 3,4; Sigma Kappa 4; Orien-  
 tation Leader 4



**KRAUSE, JEAN PUTNAM**  
 La Salle—*Elementary Education*  
 Canterbury Club 1; Rodeo Club 2;  
 Alpha Kappa Lambda Sweetheart 3



**KRING, JUDY**  
 Denver—*English*  
 Alpha Sigma Alpha; Student Education  
 Association

**KRUCHTEN, SANDRA**  
 Iowa—*Drama, English*  
 Little Theatre of the Rockies; Alpha Psi Omega  
**LAKE, CAROLYN**  
 Fort Collins—*Elementary Education*  
 Ski Club, 1; Marching and Concert Bands 1; Stu-  
 dent Activities Comm. 2; Who's Who 3; Angel  
 Flight 1-3; Spurs Pres.; Alpha Sigma Alpha 2-4  
**LAMB, JAMES M.**  
 Arvada—*Biological Science*  
 Student Council 4



**LAFFERTY, JOAN**  
 Greeley—*Speech*  
**LANDRY, ARTHUR "NIP"**  
 Littleton—*Physical Science*  
 Campus Coor. Comm. 2; Football 1; Intramurals  
 1-4; Interfraternity Council 1-3, Pres. 4; Sigma  
 Chi 1,2, Veep. 3, Pres. 4; All Greek Council Pres.  
 3; Gold Key Recognition Award 4; Advisory Senate  
 4; College Health Council 3; Greek Wk. Gen.  
 Chrm. 2  
**LANG, LAWRENCE A.**  
 Greeley—*Mathematics*

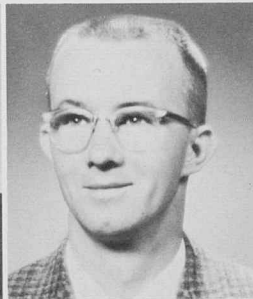

**LARKIN, CAROL**  
 Montrose—*Elementary Education*  
**LEBSOCK, RICHARD DALE**  
 Brush—*Fine Arts*

**LEE, CHRISTIE**  
 Hawaii—*Elementary Education*  
**LEE, FRANK**  
 Pennsylvania—*Social Science*  
 International Relations Club 4

**LEFFLER, LARRY**  
 Eaton—*Industrial Arts*  
**LEID, HAROLD R.**  
 Lakewood—*Distributive Education*  
 Distributive Education Club 3,4; Foot-  
 ball 3; Wrestling 3,4

**LEWARK, ALLAN**  
 Lakewood—*Physical Education*  
 Football 1; Baseball 1; Intramurals 2-4;  
 Theta Xi 2-4  
**LIBSACK, GERALD**  
 Greeley—*Business, Liberal Arts*  
 Jeans and Janes 2-4; Intramurals 3,4;  
 Arnold Air Society 3,4; Alpha Kappa  
 Lambda 2-4

**LIEBMANN, TED WILLIAM**  
 Denver—*Social Studies*  
 S.E.A. 4; Gamma Delta 3; Lutheran  
 Students 1-4; Acacia 3, Chaplain 4;  
 Alpha Phi Omega 1-4; Elect. Comm. 4;  
 Junior Prom Committee  
**LILLY, TARY E.**  
 Grand Junction—*Fine Arts*  
 Mirror 4; Human Rights Association  
 3,4; Advisory Senate 4

**LINENBERGER, BERNARD J.**  
 Denver—*History*  
 IRC 2-4; Student Council 4; Student  
 Act. Comm. 3; M.R.H.C. 1, Pres. 2;  
 Who's Who 3; Blue Key 3, Pres. 4; Inter-  
 frat. Coun. 1-3, Veep. 4; Tau Kappa Ep-  
 silon 1-4; Intercollegiate Knights 2, Pres.  
 3; Phi Alpha Theta; Mr. Fraternity 4  
**LOCHNER, JIM**  
 Denver—*Physical Education*

**LOONEY, RICHARD**  
 Greeley—*Biological Science*  
**LOVEN, JAMES LARRY**  
 Greeley—*Distributive Education*  
 Distributive Ed. Club 3, Treas. 4;  
 Concert and Marching Bands 2; Kappa  
 Kappa Psi 2; Phi Mu Alpha 2-4; Pi  
 Omega Pi 4; Phi Delta Kappa 4

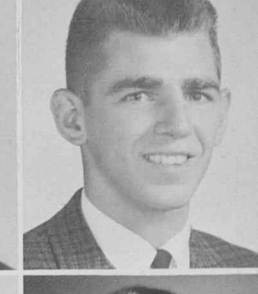
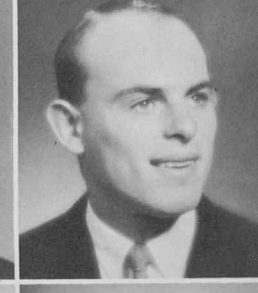

# Seniors



LUCAS, NANCY  
Adams City—Business  
LUM, GEORGIANNA  
Hawaii—Elementary Education



LURA, JOAN  
Iowa—Elementary Education  
LUTHI, LINDA KAY  
Westcliffe—Business Education  
International Relations Club 3,4; Student  
Education Association 3,4; Wesley Founda-  
tion 3



McCANDLESS, DEANNA E.  
Greeley—Elementary Education  
McCORD, GERALD V.  
Greeley—Social Studies



McFARLANE, MARGARET B.  
Wyoming—English  
Mc KNIGHT, CAROLYN  
Greeley—Home Economics  
A.W.S. Council 3,4; Home Ec Club 1-4;  
U.C.C.F. 1,2; Gold Key Pres. 4; Delta  
Phi Delta 2,3, Sec. 4; Kappa Delta Pi  
3, Veep. 4; Pi Lambda Theta 3,4; Spurs;  
Sigma Sigma Sigma 2,3, Sec. 4



Mc MURRIN, MARY  
Sterling—English  
Off Campus Women 3,4; Newman Club  
3,4  
McPHIE, ROBERT L.  
Sterling—Physical Science

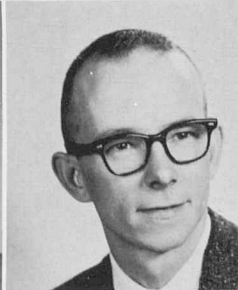

MADDUX, CAROL  
Missouri—Speech  
MAES, VINCENT O.  
Wyoming—Social Science  
I.R.C. 1-3; Intramurals 1-4; Newman  
Club 1-3; Arnold Air Society 2-4; Sigma  
Chi 1-4; Advisory Senate 4

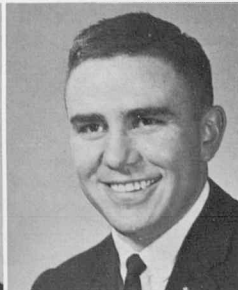

MALMSTROM, GERALD  
Ault—Biological Science  
MALMSTROM, VERLA  
Ault—Elementary Education



Whatsamatter? Didn't you ever see anybody twist before?

MANGAN, PAT  
Greeley—English, Fine Arts  
MARSTON, MURIEL  
Illinois—Physical Education  
Off Campus Women 3; Student Education Association 1;  
W.A.A. 1-3; Religious Council 1-3, Pres. 4; Intersivity  
Christian Fellowship 1-3, Pres. 4; Spurs  
MARTIN, EVIE  
Greeley—Fine Arts, Home Economics  
Fine Arts Club 1; Delta Phi Delta 3,4; Pi Lambda  
Theta 4



MARTIN, WAYNE RO  
Greeley—Chemistry  
Bjorn Ski Club 3,4; I.R.C. 1,2,4; Wesley Foundation 4;  
Lambda Sigma Tau 3,4; American Chemical Society 4  
MARTINEZ, GERALD  
Pueblo—Mathematics  
Sociedad Hispanica 3,4; Intramurals 3,4; Lambda Sig-  
ma Tau 4; Human Rights Association 3,4  
MARTURANO, JUDITH  
Colorado Springs—Home Economics  
Home Economics Club 3,4; Newman Club 3,4; Delta  
Phi Delta 3,4

# Seniors



MELANDER, KARLEEN  
Greeley—Home Economics  
MELDAHL, KAY  
Iowa—English



MELODY, JACK  
California—Foreign Language

MENCH, SUSAN LEE  
Colorado Springs—Social Studies  
Ski Club 3,4; I.R.C. 1-4; S.E.A.  
3,4; W.R.H.C. 2,3; Wesley Founda-  
tion 1-4; Kappa Delta Pi 3,4; Pi  
Lambda Theta 3,4; Spurs; Out-  
standing Sophomore  
MEYERS, NORMA  
Arvada—Fine Arts



MILHONE, GORDON  
Greeley—Social Science

MILLER, BURTON  
Pueblo—Fine Arts  
Fine Arts Club 3,4; Track 4;  
Newman Club 3,4  
MILLSAPPS, JOHN  
Englewood—Speech Correction  
Theta Chi



MINK, CAROLE  
Wheat Ridge—Elementary Education

MITCHELL, JIM  
Nebraska—Fine Arts  
Fine Arts Club 4; M.R.H.C. Veep  
1; Sigma Phi Epsilon 1,2,3,4  
MONTELONGO, SALLY  
Pueblo—Business Education  
Student Education Association 3,4;  
Sociedad Hispanica 3, Sec. 4;  
Newman Club 4

MOORE, RAMONA C.  
Greeley—Foreign Languages  
MOORE, ROBERT  
Sterling—Business

MORRIS, MARY FRAN  
Denver—Music  
I.R.C. 1,2; Madrigal Singers 3,4; S.E.A. 4; Delta Omicron 2,3, Pres. 4; Panhellenic Council 3,4; Sigma Sigma Sigma 2-4; Acacia Sweetheart 3,4; Orientation Leader 2,3; Outstanding Junior Women; Junior and Senior Class Treas.  
MORTON, PHYLLIS J.  
Lafayette—Business Education  
MOTIS, ROBERT  
Yuma—Physical Education  
Intramurals 1,4; Newman Club 2,4



MOODY, GAIL  
Denver—Elementary Education  
I.R.C. 3; S.E.A. 4; Wesley Founda-  
tion 1; Who's Who 3; Angel  
Flight 1-3, Pres. 4; Spurs; Alpha  
Sigma Alpha 1-4; Blue Key At-  
tendant; Sophomore Ball Queen  
Candidate; Military Ball Queen 3  
MOORE, BILL  
Greeley—Biological Science  
Bjorn Ski Club 1,2, Pres. 3,4

MOOREHOUSE, JAMES SCOTT  
Denver—Music  
MORLEY, GINGER  
Longmont—Business Education

MUHR, DARREL  
Nebraska—History  
MURRAY, CHARLENE  
Iowa—Elementary Education  
Association of Childhood Education 3, Sec. 4; Student  
Education Association 3,4; Women's Concert Choir 3  
NAKAHODO, JEAN  
Hawaii—Elementary Education

NEIGHBORS, REBECCA  
Greeley—History  
International Relations Club 3,4;  
Newman Club 3,4; Pi Alpha Theta  
3,4  
NELSON, CAROLYN  
Aurora—Elementary Education



NISHINA, NAOMI  
Hawaii—Elementary Education

NOBLE, SYLVIA  
Greeley—Elementary Education  
NORTHROP, KAY  
Rocky Ford—Music



O'BRIEN, KAREN KAY  
Kansas—Elementary Education

ODLE, GAYE  
California—Elementary Education  
OGAN, ANN  
Eaton—Elementary Education  
Latin Amer. Dance Club 3; Rain-  
bow Club 1; Student Council 3;  
Panhellenic Council 3; Alpha Sigma  
Alpha 1,2, Chaplain 3, Veep 4;  
Class Council 1,2,3,



OLIN, AUGUST  
Hawaii—Special Education  
Council for Exceptional Children  
1,2; Latin Amer. Dance Club 1,2;  
Newman Club 1; Marching and  
Concert Bands 1; Concert Choir 2

OLIVER, W. NORMAN  
Greeley—Education  
OPPER, KAREN  
Wisconsin—Medical Technology  
Concert and Marching Bands 1; Alpha Sigma Alpha  
2-4; Sigma Chi Sweetheart 4  
ORRELL, GRACE  
Hugo—Special Education

PAGE, GORDON W.  
Illinois—Industrial Arts  
Industrial Arts Club 3,4; Delta  
Phi Delta 3, Pres. 4  
PARKER, PHYLLIS  
LaSalle—Elementary Education

PEPPER, COLBERT  
Center—Industrial Arts  
"C" Club 3; Industrial Arts Club  
2,4; Football 3; Wrestling 2,3,4;  
Tau Kappa Epsilon 2  
PETERSON, LINNEA  
Snyder—Business Education



OSHIRO, ELSIE  
Hawaii—Elementary Education  
OSSE, DONALD C.  
Denver—Physical Science  
OSTERGAARD, DONNA  
Kremmling—Elementary Education

PENA, ROBERT  
Pueblo—Special Education  
Sociedad Hispanica 3, Pres. 4;  
Intramurals 3,4  
PENNWELL, ETHEL  
Lakewood—History

PETERSON, VELDA  
Paonia—Elementary Education  
PINNEO, ROBERT O.  
Eaton—Mathematics



It'll never replace Kenton.

- PISCIOTTA, SAM  
Pueblo—Physical Education  
PLAKKE, RONALD  
Michigan—Biological Science  
Lambda Sigma Tau 3,4  
POAGE, DALE  
Fowler—Biological Science



- PORCO, MARY OLIVE  
Pueblo—Business Education  
POULOS, CONNIE  
Paonia—Elementary Education  
PRICE, CAROL  
Fort Lupton—Elementary Education

- PRIEHS, SANDRA  
Michigan—Speech  
Alpha Phi  
PRIOR, LLOYD  
Denver—Industrial Arts  
Industrial Arts Club 1,4; Shark Club  
1,2; Intramurals 2-4; Wesley Founda-  
tion 1,2; Alpha Kappa Lambda 2, Sec.  
3,4

- PULEO, LARRY  
Englewood—Chemistry  
M.R.H.C. 1; U.C.C.F. 2,3; Lambda  
Sigma Tau 3,4; Honors Program 1-4  
RABUTSON, NORMA  
Greeley—History

- RAMSEY, WILLIAM  
Denver—Biological Science  
Football 2-4; Intramurals 2-4  
RASOR, NORMA  
Dillon—Business Education  
Distributive Education Club 3,4; Fine  
Arts Club 3,4; Off Campus Women 3,4;  
Young Democrats 3,4

- RATKOVICH, RON  
Denver—Medical Technology  
Student Activities Committee Treas. 4;  
Intramurals 2-4; Interfraternity Council  
2-4; Acacia 1-3, Veep. 4  
RATCLIFFE, JAMES  
Greeley—History

- RATLIFF, TOM  
Greeley—Industrial Arts  
Concert Band 1; Marching Band 1,2;  
I.A. Club 4; Intramurals 1-4; Roger  
Williams 1-4; Interfraternity Council 2;  
Sigma Chi 1-4; Viscounts 1-3; Varsity  
Band  
RAY, JANET  
Olathe—English  
Orchesis 1, Veep. 3,4; Cache La Poudre  
1; W.R.H.C. 1, Treas. 2; Canterbury  
1-4; Angel Flight 2-4; Spurs; Alpha Phi  
1-4; Miss C.S.C. 3; Homecoming At-  
tend. 3; Military Ball Attend.

- READ, RICHARD JAMES  
Pueblo—Business, Liberal Arts  
REFLOW, JUDY  
Denver—English  
A.W.S. Council 1, Treas. 2, Veep. 3,  
Pres. 4; S.E.A. 4; H.R.A. 2,3; Fr.,  
Soph., and Jr. Class Councils; W.R.H.C.  
2,3; Spurs; Alpha Gamma Delta 3, Veep.  
4; A.K.L. Sweetheart; A.A.U.W. and  
A.W.S. Outstanding Junior

- REID, ELSIE M.  
Greeley—Business Education  
Jeans and Janes 1-3, Veep. 4; Lu-  
theran Students 1-4; Pi Omega Pi 2-4  
RHODEN, JACCI  
Greeley—Elementary Education  
Off Campus Women 1-4; Sigma Kappa  
1-4

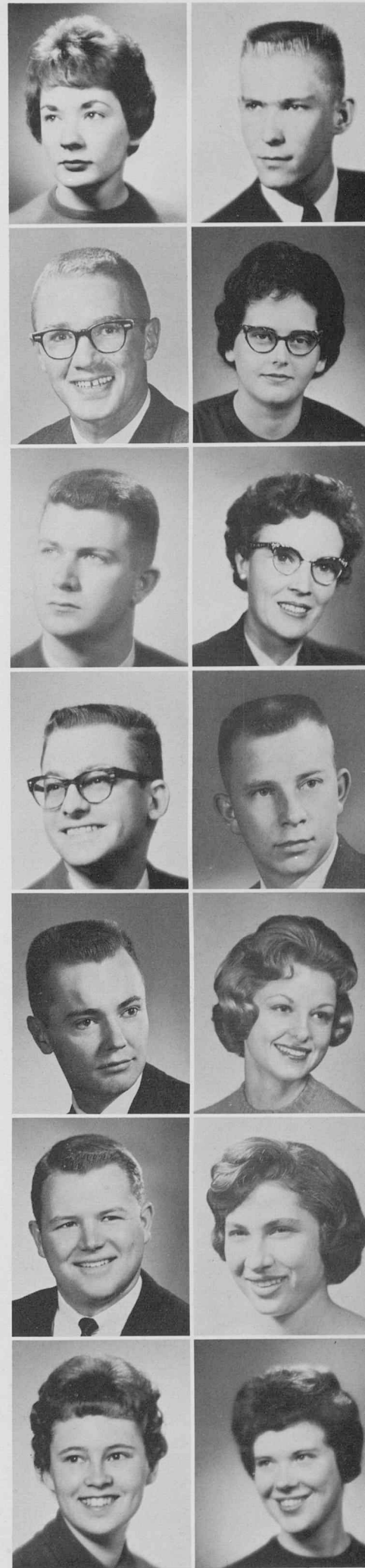

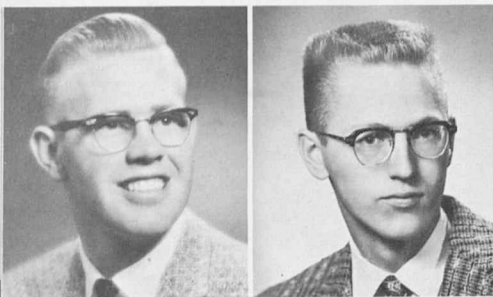

**RICHARD, PAUL**  
Walden—*Biological Science, Social Science*  
I.R.C. 1; Student Education Association; Young Democrats; Kappa Delta Pi; Phi Delta Kappa; Pi Alpha Theta



**RIESBERG, RENEE**  
Denver—*Elementary Education*  
Association of Childhood Ed. 3,4; Student Education Assoc. 3,4; W.R.H.C. 1,2, Pres. 3; Lutheran Students 1,2; Alpha Phi 1-4; Sophomore Ball Attendant; Wilson Hall Pres. 3

**RIDGEL, GARY W.**  
Walden—*Physical Education*  
Jeans and Janes; "C" Club 4; Gymnastics 1-4



**ROBB, DAVID**  
Pueblo—*English*

**ROBINSON, DAVID F.**  
Greeley—*English and History*  
I.R.C. 1-3, Veep 4; Bethel Fellowship 1-4; Intersivity Christian Fellowship 1, Veep 2,3,4; U.N. Assembly Chmn. 2,3



**ROBINSON, JERROLD**  
California—*Business Education*

**ROCCHIO, ARLENE**  
Florence—*Elementary Education*  
Association of Childhood Education 3,4; Student Education Association 4



**ROGERS, RICHARD A.**  
Denver—*History*  
I.R.C. 1,2; Student Activities Committee 4; Student Union Board 4; Intramurals 2,3; U.C.C.F. Treas. 2; Arnold Air Society 1,2; Interfraternity Council 3,4; Tau Kappa Epsilon 1,2, Hist. 3, Pres. 4; Student-Faculty Wel. Committee 4; Advisory Senate Pres. 4

**RUEBEL, KATHRYN**  
Brighton—*Elementary Education*



**RUF, MARIAN JANET**  
Sterling—*Physical Education*  
Orchestr 1, Sec. 2; Latin Amer. Dance Club 2; Cheerleader 2,3; Spurs; Panhellenic Council 2,3; Alpha Sigma Alpha 1-4; Junior Prom Attendant; Miss Cache La Poudre Finalist 3; Jr. Class Council 3; Greek Week Chmn. 3

**RUSTAND, JEANETTE**  
California—*Elementary Education*  
Sigma Kappa 4



**RUTZ, RAYMOND**  
Denver—*Industrial Arts*

**SANDBERG, CHARLENE**  
Greeley—*Elementary Education*  
Bethel Fellowship 4; Intersivity Christian Fellowship 1-4

**SANGER, GERALD**  
Julesburg—*Social Studies*



**SANTIS, EMILIO D.**  
Frederick—*Chemistry*



**SCHEVE, CAROL ANN**  
Fort Morgan—*Elementary Education*  
Student Education Association 3; Gamma Delta 3,4; Alpha Gamma Delta 3,4



**SCHLISKE, KAY A.**  
Wyoming—*Elementary Education*

**SCHMIDT, FRED**  
Denver—*Fine Arts*

**SCHNEIDER, HAROLD J.**  
Sterling—*Distributive Education*



**SCHNEIDER, PAUL**  
Arvada—*Music*  
Sigma Chi

**SCOTT, KAREN REED**  
Byers—*Elementary Education*  
Alpha Sigma Alpha; Honors Program; Student Education Association

**SCOTT, MARGARET M.**  
Greeley—*Business Education*  
Student Education Association 4; Young Republicans 1, Sec. 2; Spurs; Alpha Lambda Delta 1, Veep. 2; Kappa Alpha Theta 1,2

# Seniors



**SEABERT, PAUL R.**  
Englewood—*Distributive Education*  
Distributive Education Club 4; Mirror  
Bus. Mgr. 3; Intramurals 1-4; Arnold Air  
Society 2; Interfraternity Council 4;  
Alpha Kappa Lambda 1,2, Treas. 3,  
Pres. 4



**SEEDROFF, CAROL**  
Denver—*Physical Education*  
W.R.H.C. Sec. 3; Alpha Phi; Student Ac-  
tivities Committee; Homecoming Queen 3



**SEVILLA, JERRY**  
Wyoming—*Biological Science*  
**SHAEFFER, SHIRLEY**  
Paonia—*Elementary Education*



**SHIGEMATSU, GEORGE**  
Hawaii—*Special Education*  
Council for Exceptional Children 2-4;  
Hawaiian Club 1-3, Treas. 4; Newman  
Club 1,2; Alpha Kappa Lambda 3,  
Veep. 4



**SHIPLEY, BILLIE**  
Montrose—*Elementary Education*



"I think I've been rejected by my peers."

**SILBER, CARL H.**  
Greeley—*Business*  
**SIMMONS, WILEY**  
New York—*History*  
Shark Club 2,3; Student Council 4;  
Swimming 3; Intersivity Christian Fel-  
lowship 3; U.C.C.F. 4; Human Rights  
Association 2,3, Veep. 4

**SMITH, LOREE HAWKINS**  
Denver—*Mathematics*  
U.C.C.F. 1,2; Angel Flight 1,2, Treas.  
3; Panhellenic Council 2,3; Alpha Sigma  
Tau 1,2, Pres. 3,4  
**SMITH, NED**  
Montrose—*History*

**SNOWBARGER, RON**  
Englewood—*Music*  
**SPRINGER, SUSIE**  
Montana—*Social Studies*  
I.R.C. 1,2; Young Republicans Sec. 2, Sec.-Treas. 3;  
Rainbow Club 1; Canterbury Club 1-4; Sigma Kappa  
3,4; Elections Committee 4; Jr. Prom Queen Committee 4  
**STAACK, ROSALIE**  
Denver—*Elementary Education*



**SLEPPY, JUDY**  
Lafayette—*Elementary Education*  
Association of Childhood Education 2;  
Ski Club 1,2; Mirror Assoc. Ed. 3, Ed.  
4; Wexley Foundation 3,4; Alpha Phi  
Gamma 3, Pres. 4; Sigma Sigma Sigma  
3,4; Junior Class Council  
**SMITH, LEONARD WILLIAM**  
Haxtun—*Elementary Education*



**SMITH, WILLIAM J.**  
Pueblo—*Special Education*  
**SNOW, GARY WRIGHT**  
Crook—*Chemistry*  
Lambda Sigma Tau 3, Pres. 4; Phi  
Delta Kappa 4; American Chemical So-  
ciety 3,4; Orientation Leader 3

**STACY, RITA**  
Illinois—*Mathematics*  
Bjorn Ski Club 1; Newman Club 1-4; Spurs; Alpha  
Sigma Alpha 2-4  
**STALLARD, JAMES**  
Pueblo—*Music*  
**STARK, JAMES**  
Greeley—*Social Science*

STEIGE, HAROLD  
Dailey—*Medical Technology*  
STEVENS, CHARLENE  
Erie—*Elementary Education*



STONE, VERNON  
Karval—*Mathematics*

STOOKEY, KAREN S.  
Denver—*Physical Education*  
STRUBLE, ANN A.  
Michigan—*Physical Education*  
Alpha Gamma Delta Veep. 3,4



STUTLER, DOUGLAS  
Tennessee—*Distribution Education*  
Distributive Education Club Veep.  
4; Student Council 1, Pres. 4;  
M.R.H.C. 3; Blue Key 4; Kappa  
Delta Pi 4; Tau Kappa Epsilon  
3,4

STYDUHOR, CHRISTINE  
Pueblo—*Elementary Education*  
TANNER, DONALD  
Greeley—*Biological Science, Business*



TAYLOR, CHARLES  
Englewood—*Chemistry*  
Lambda Sigma Tau 3,4; Phi Delta  
Kappa 3,4; American Chemistry So-  
ciety 3, Pres. 4

TEDROW, CHARLES  
Pueblo—*Industrial Arts*  
Industrial Arts Club 2,3; Veep. 4; Intramurals 2;  
Delta Phi Delta 3, Treas. 4; Phi Delta Kappa 4  
TEST, BARBARA  
South Dakota—*English*  
THOMPSON, JOANN  
Craig—*Special Education*  
A.W.S. Council 1, Council for Exceptional Children 3,4;  
Rainbow 1; Student Council 4; Cheerleader 3,4; Who's  
Who 3; Angel Flight 1-4; Alpha Sigma Alpha 1-4;  
Miss Cache La Poudre 3; Soph. Class Veep.; Jr.  
Class Veep.

TODD, LOLA ANN  
Boone—*Elementary Education*  
Association of Childhood Education 3;  
I.R.C. 2; Jeans and Janes 2; Student  
Activities Committee 3; Sigma Kappa  
2-4; Exhibition Dance Team 2  
TODD, ROBERT A.  
Denver—*Mathematics*

TRAUTMAN, ARLENE  
Yuma—*Home Economics*  
Home Economics Club 2-4  
TREMBLY, DWAYNE  
Laird—*Mathematics*  
Jeans and Janes 1; M.R.H.C. 2; Foot-  
ball 1-3; Baseball 1; Intramurals 1-4;  
Tau Kappa Epsilon 1-4



THOMPSON, JO  
Brush—*Business Education*  
THOMPSON, NITA  
Texas—*Home Economics*  
TIMOTHY, RUTH  
Greeley—*Music*

TORKE, KEITH  
Denver—*English*  
Intercollegiate Knights; Sigma Phi Ep-  
silon; Student Council 3; Junior Class  
Pres.  
TRACEWELL, BETTY A.  
Iowa—*Elementary Education*

TSUJI, JOYCE  
Hawaii—*Elementary Education*  
TUTTLE, MARALYN  
Craig—*Elementary Education*



Here we stand like birds in the wilderness.

UEZU, KAREN  
Hawaii—Speech  
URBANA, DICK  
Denver—Elementary Education  
Tau Kappa Epsilon  
URSICK, BARBARA MARLENE  
Pueblo—Elementary Education

VOGEL, ALICE  
Michigan—Elementary Education  
Transfer, Sigma Kappa 4  
VUXINIC, MATHEW  
Indiana—Social Studies  
"C" Club 3,4; Basketball 1-3; Newman  
Club 2-4

WACHHOLZ, JOHN  
Denver—Biological Science  
WALKER, MARGARET  
Sterling—Special Education

WALTER, ELIZABETH  
Loveland—Elementary Education  
WALTERS, AUDREY  
Illinois—Elementary Education  
Student Activities Committee 4; Sigma  
Sigma Sigma 1-4

WALTERS, GERALD  
Gilcrest—Physical Science  
Intramurals 2-4; Arnold Air Society 3,4;  
Alpha Kappa Lambda 2-4  
WARBURTON, RUTH  
Montana—Fine Arts  
Fine Arts Club 4; Cache La Poudre 2,  
Art Ed. 3 & 4; Alpha Phi Gamma 3,4;  
Sigma Kappa 2-4

WEBBER, LAWRENCE  
Denver—Elementary Education  
WEIKER, MIKE  
New York—Music  
Marching Band 1,2; Madrigal Singers  
3,4; Student Council 3, Veep 4; Stu-  
dent Activities Committee Chairman 4;  
M.R.H.C. 1; Intramurals 1-4; Blue Key  
3, Veep 4; Kappa Delta Pi 3,4; Phi Mu  
Alpha 2-4; Acacia 1-4; Who's Who.

WEISHAHN, MEL  
South Dakota—Special Education  
WELSCH, GLORIA  
Nebraska—Fine Arts

WENGER, JANET  
New Jersey—Elementary Education  
Ski Club 1; S.E.A. 1; Angel Flight  
3,4; Gold Key 4; Kappa Delta Pi 3,4; Pi  
Lambda Theta 3,4; Alpha Sigma Alpha  
2,3, Sec. 4; Jr. Prom Queen Cand.;  
Jr. Class Council  
WHEELER, ANN  
California—Elementary Education  
S.E.A. 2-4; Student Council 1-3; Cam-  
pus Coor. Comm. Chmn. 2; Assemblies  
Comm. 1; Cache La Poudre Class Ed.  
1, Greek Ed. 2,3; W.R.H.C. 1; Canter-  
bury 1-3; Alpha Phi 1-3, Soc. Chmn. 4

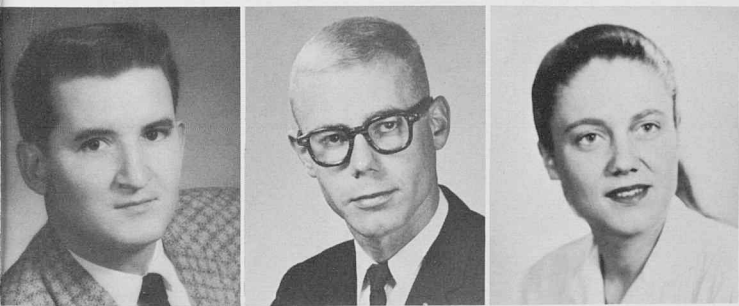
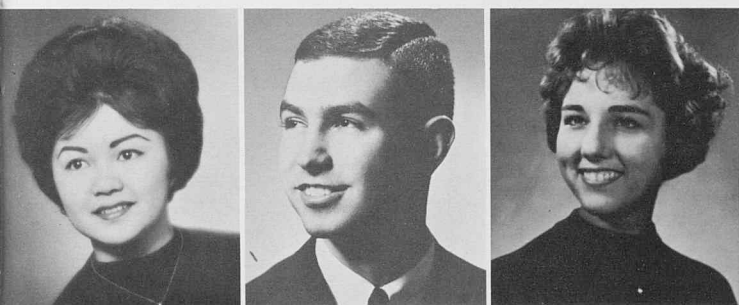

VALENZUELA, OSCAR A.  
Brighton—Foreign Languages  
Fine Arts Club 1,2; Bowling Club 1,2; I.R.C. 1-3;  
Sociedad Hispanica 1-4; Intramurals 1-4; Newman  
Club 1,2; Theta Xi 3,4  
VAP, DOUGLAS F.  
Nebraska—Social Science  
Bjorn Ski Club 4; I.R.C. 3; Intramurals 3,4; Newman  
Club 4; Interfraternity Council 4; Sigma Chi 3,4  
VAUGHAN, JOSEPHINE  
Greeley—English

# Seniors

WHIPPLE, MAX  
Wyoming—*Distributive Education*  
WHITE, BOB  
Pueblo—*Industrial Arts*

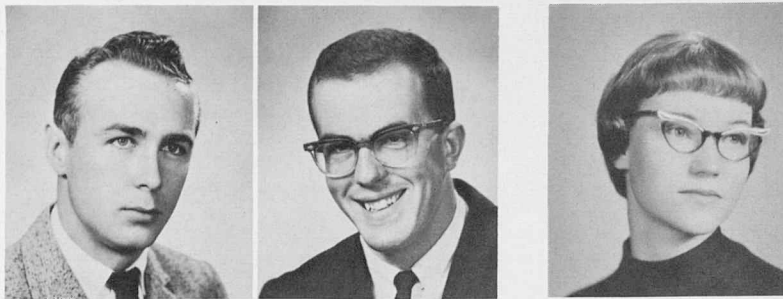

WHITE, BONNIE  
Arapahoe—*Elementary Education*

WHITE, JANET  
Nebraska—*Social Science*  
I.R.C. 1,2; Young Republicans 3;  
W.R.H.C. 2; U.C.C.F. 1; Gold Key  
4; Pi Kappa Delta 2-4; Pi Lambda  
Theta 3,4; Spurs; Panhellenic Council  
3, Pres. 4; Delta Zeta 2-4  
WHITE, JOAN S.  
Illinois—*Elementary Education*  
Off Campus Women 3; Canterbury  
Club 3



WIDENER, SHARON  
California—*Social Science*  
A.W.S. 2, Sec. 3; Angel Flight  
1,2, Treas. 3, Pres. 4; Gold Key  
Treas. 4; Kappa Delta Pi 3,4; Pi  
Lambda Theta 3,4; Spurs, Alpha  
Sigma Alpha 2,3,4; Outstanding Fr.,  
Soph., Junior; Orientation Leader  
2,3, Co-chmn. 4

WILCOX, SHARON L.  
California—*Fine Arts*  
Fine Arts Club 3,4; Cache La  
Poudre 1, Layout Ed. 2; Assoc. Ed.  
3, Ed. 4; Alpha Phi Gamma Prog.  
Dir. 3, Bailiff 4; Sigma Kappa 3,4;  
Honors Program 1; Orientation  
Leader 4; Delta Phi Delta 4  
WILLARD, RICHARD  
North Dakota—*Social Science*



WILLIAMS, WELLINGTON  
Denver—*Fine Arts*  
Fine Arts Club 3,4; Football 1;  
Basketball 1,3,4; Intramurals 2;  
U.C.C.F. 3,4; Arnold Air Society  
3; Phi Delta Kappa 4

WILSON, MARJORIE  
Kansas—*Elementary Education*  
Association of Childhood Education 3,4; Bjorn Ski  
Club 3,4; Off Campus Women 3,4; Student Education  
Association 4; U.C.C.F. 3,4; Women's Concert Choir  
WILSON, NORMA ESTELLE  
Wisconsin—*Special Education*  
A.W.S. Council 3; Council for Exceptional Children 4;  
Latin Amer. Dance Club 3; Tani Ecu Pres. 3, Veep.  
4; Human Rights Assoc. 3; W.R.H.C. 3; Bethel Fel-  
lowship 3  
WINGETT, SUSAN  
Denver—*Fine Arts*  
A.W.S. Council 2; Delta Phi Delta Sec. 3,4; Kappa  
Delta Pi 3,4; Pi Lambda Theta 3, Sec. 4; Spurs

WOODS, DORIS  
Pierce—*Elementary Education*  
WORTHEY, ARLENE  
La Salle—*Home Economics*  
Home Economics Club 1-4; Off  
Campus Women 3; Rainbow Club  
3

YOUNG, MARY B.  
Texas—*Elementary Education*  
ZITTERKOPF, VERNA JEAN  
Nebraska—*Elementary Education*

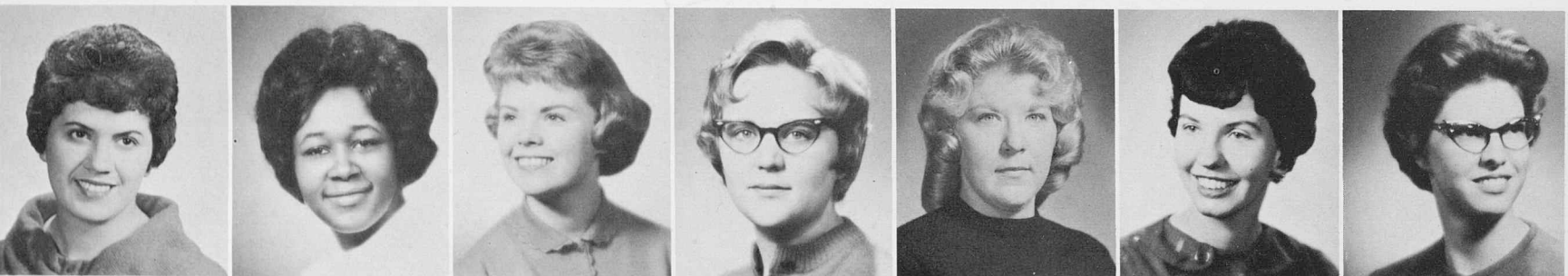

WITZIG, WALT R.  
New York—*Physical Education*  
WOLFE, WELBY L.  
Greeley—*Fine Arts*  
Transfer; Little Theatre of the Rockies  
WOLFRUM, LARRY T.  
La Salle—*Business Education*  
Associated Students Business Mgr. 4

WRIGHT, TED  
Greeley—*Physical Education*  
"C" Club 4; Basketball 1-4; Sigma  
Phi Epsilon 1-4  
YAMASAKI, ELAINE  
Iowa—*Elementary Education*  
Association of Childhood Educa-  
tion 3,4; Hawaiian Club 2-4; Off  
Campus Women 3; Pi Lambda  
Theta 4

ZOOK, WAYNE  
Iowa—*Industrial Arts*  
ZORIC, LYNN  
Washington—*Music*



# Seniors

**BARBER, JOHN**  
Colorado Springs—*Mathematics*  
United Campus Christian Fellowship 1,  
Treas. 2, Veep. 3,4

**BARNARD, JUDY**  
Denver—*Elementary Education*  
Student Activities Committee 3,4; As-  
semblies Committee 3; Angel Flight 1-4;  
Spurs; Alpha Phi 1-4; Military Ball  
Queen Candidate 2,3

**CHASE, BARBARA**  
Nebraska—*Music*  
Delta Omicron 1-3, Sec. 4; Spurs; Sigma  
Kappa 1-4; Honors Program

**CHRISTENSEN, JUDI**  
Iowa—*Elementary Education*  
Orchestrator 4; S.E.A. 4; Shark Club 1,2;  
Student Council 3,4; Campus Coordina-  
tion Committee 3; Spurs; Alpha Phi  
1-4 Sec.; Sigma Phi Epsilon Sweetheart  
3; Homecoming Queen Attendant; Jr.  
Prom Attendant

**COLLIER, GEORGE**  
Fort Lupton—*Industrial Arts*  
Industrial Arts Club; Delta Phi Delta;  
Delta Omicron; Phi Delta Kappa; Dean's  
List 1

**CONOVER, DARLENE**  
Denver—*Physical Education*  
A.W.S. Council 1,2; W.A.A. 1-4; Who's  
Who 3; Gold Key Sec. 4; Kappa Delta  
Pi 3, Pres. 4; Pi Lambda Theta 3,4;  
Spurs Veep.; Panhellenic Council 2,3;  
Alpha Sigma Alpha 1,2, Pres. 4; Dean's  
List 1,2,3

**CRISLER, LARRY**  
Denver—*Physical Science*  
Sigma Phi Epsilon 2,3,4

**DOBSON, BRUCE**  
Nebraska—*History*  
Intramurals 3,4; Sigma Phi Epsilon  
2,3,4

**ELLIOTT, JUDY**  
Greeley—*Elementary Education*  
Shark Club 2; Intramurals 3,4; Alpha  
Phi 3,4

**EVERROAD, ED**  
Denver—*Speech*  
Student Council 4; Campus Coord. Com-  
mittee 3; Intramurals 1-4; U.C.C.F.  
1,2; Interfraternity Council 3,4; Sigma  
Phi Epsilon 1-4

**FRANK, PAULA**  
New Mexico—*Elementary Education*  
Student Education Association 3,4; Rain-  
bow Club 1,2; Interscholarship Christian  
Fellowship 3,4; Pi Lambda Theta 3,4;  
Anthropology Club 2,3, Veep. 4

**GARDNER, CHARLES**  
Littleton—*Mathematics*  
"C" Club 2-4; Football 2-4; All Con-  
ference 3; Honorable Mention Little  
All-American

**HAISTING, RONALD L.**  
Wisconsin—*Business Education*  
Ski Club 3,4; Distributive Education  
Club 2-4; Football 1; Intramurals 3,4;  
Golf 2,4; Pi Omega Pi 3,4; Sigma Phi  
Epsilon 2-4

**HANSEN, THOMAS**  
Boulder—*Social Science*  
Tennis 1; Intramurals 1-4; Sigma Phi  
Epsilon

**HILL, RICHARD H.**  
Denver—*Distributive Education*  
Distributive Education Club 3,4;  
M.R.H.C. 1-4; Football 1,2; Intramurals  
1-4; Bethel Fellowship 1; Young Life  
Leadership 1; Tau Kappa Epsilon 2-4;  
Intercollegiate Knights

**IDLEBERG, NORMAN**  
Denver—*Biological Science*  
Baseball 1-4; All Conference 4

**JACOBY, JOYCE**  
Greeley—*Mathematics*  
Kappa Delta Pi 3,4; Lambda Sigma Tau  
3,4; Pi Lambda Theta 3, Treas. 4

**JOHNSON, GARRY**  
Pueblo—*Elementary Education*  
S.E.A. 2; Shark Club 2; Latin Amer.  
Dance Club 2; Intramurals 1-3; Sigma  
Phi Epsilon 4



**GREEN, LOUISE H.**  
Greeley—*Elementary Education*

**KOENIG, SANDRA**  
Greeley—*Elementary Education*

**KERBS, DOREEN**  
Windsor—*Home Economics*  
Home Economics Club 1,2, Sec. 3,4;  
S.E.A. 2,3, Veep. 4; Delta Phi Delta  
3,4; Spurs; Sigma Kappa 1-4; Pi Lam-  
bda Theta Outstanding Woman 1

**LEE, JULIANNE**  
Hawaii—*History*  
Bjorn Ski Club 2; Hawaiian Club 1;  
Shark Club 1; Sigma Kappa 2-4

**LORDINO, LENARD**  
Arvada—*Industrial Arts*  
"C" Club 2-4; Wrestling 1-4; First  
Place, 191 lbs., N.C.A.A.; All Confer-  
ence 1,2,3

**MANIS, CYNTHIA**  
Washington—*Elementary Education*  
Association of Childhood Education 3,4;  
Young Republicans 2; Intramurals 3,4;  
Alpha Phi 3,4

**OLSEN, JEANANNE**  
Orchard—*Elementary Education*  
Student Council 3; Cheerleader 2, Head  
Cheerleader 3; Gold Key 4; Kappa Delta  
Pi 3, Treas. 4; Pi Lambda Theta 3,4;  
Alpha Phi 1-4 Pres.; Miss Sorority 4;  
Homecoming Attendant 3,4; Miss Cache  
La Poudre and Jr. Prom Queen At-  
tendant 3

**PEREZ, RICHARD**  
Colorado Springs—*Fine Arts*  
Fine Arts Club 2; I.R.C. 1; Gymnasts  
3; Tennis 4; Intramurals 3; Newman  
Club 1,2; Arnold Air Society 2-4

**REED, KAREN**  
Byers—*Elementary Education*  
S.E.A. 2,3; Modeling Board Pres. 3;  
Cache La Poudre Staff 1; Kappa Delta  
Pi 3,4; Pi Lambda Theta 3,4; Spurs 2;  
Alpha Sigma Alpha 2-4; Honors Pro-  
gram 1-4

**RICHARD, GARY**  
Brush—*Social Science*  
Tennis 4; Intramurals 2,3,4

**RUFFIN, ROBERT**  
Lakewood—*History*  
"C" Club 2,3, Pres. 4; Basketball 1-4;  
All Conference 3; Sigma Phi Epsilon 1-4

**STRUBEL, PETE**  
Greeley—*Fine Arts*  
Bjorn Ski Club 3,4; Fine Arts Club;  
Republicans 3,4; Religious Council 4;  
Canterbury Club 3,4

**TODD, RICHARD**  
Iowa—*Mathematics*  
Football 2; Intramurals 2-4; Sigma Phi  
Epsilon 2-4

**WECK, SUSAN**  
Minnesota—*Elementary Education*  
Off Campus Women 3,4; Young Re-  
publicans 3,4

**WICKSTROM, GEORGE**  
Boulder—*Industrial Arts*  
Industrial Arts Club 1,2, Sec. 3;  
Hist. 4; M.R.H.C. 1; Intramurals 1-4;  
Delta Phi Delta 3,4; Pi Kappa Delta  
3,4; Tau Kappa Epsilon 2,3, Treas. 4



What is college? The pictures on this page give you a good look at its activities, but each student here will have a different story to tell. Advise and experience are two general terms one might associate with college, and the stories built around them are so numerous we could never write them all. So look at the pictures, recall your personal memories and be assured of a richer life because of them.

A warm fall day brings out the ballot boxes, but some still elect to study.

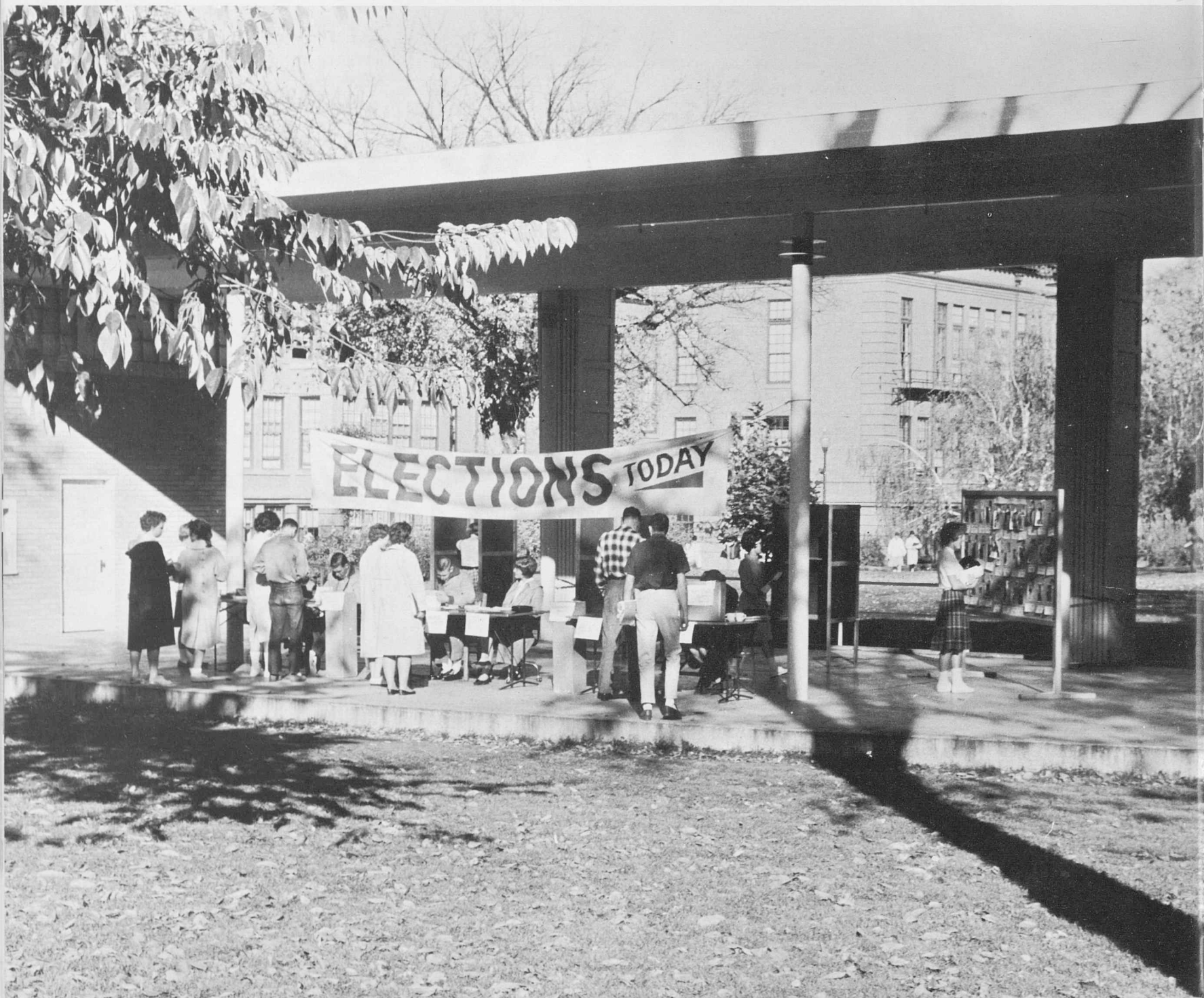

# Orientation to Graduation



A cold day in September introduced newcomers to the campus and classes.



It's a long time from the first orientation meeting to that exciting day of graduation.

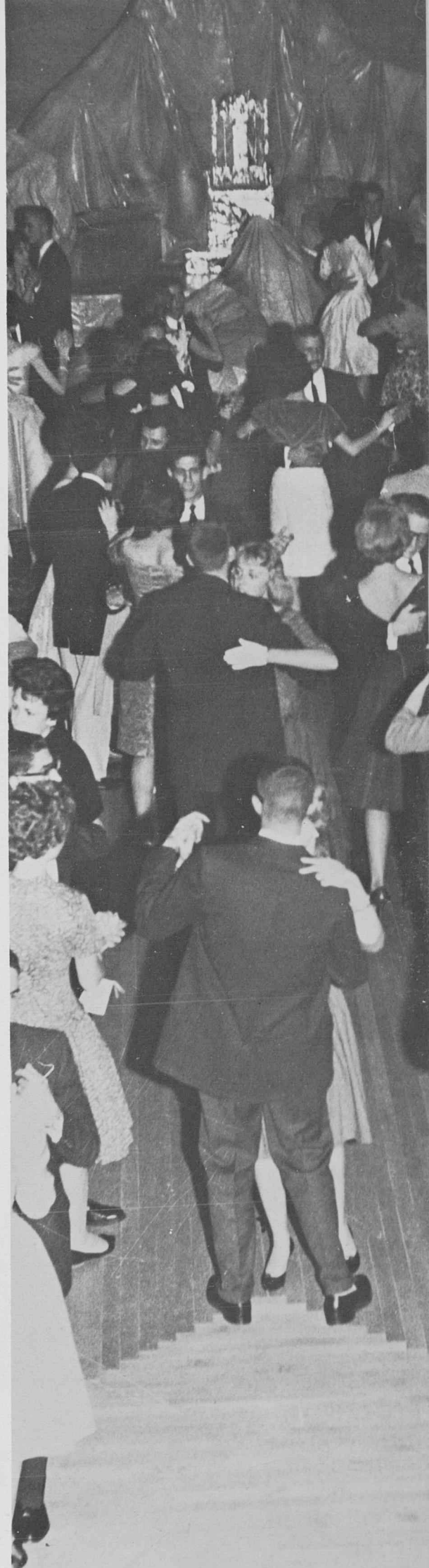

I am a teacher of brotherhood. But you have elected me only to listen, not to lecture. It is my duty to recognize your voice. Speak freely. Speak loudly. Our spirit must be democratic to honor the power of our assembly. I have learned from experience that only in unison will my students govern a tomorrow. Come with me and take your chair in my council. I am with you. I am in you. I am leadership.



# Organizations

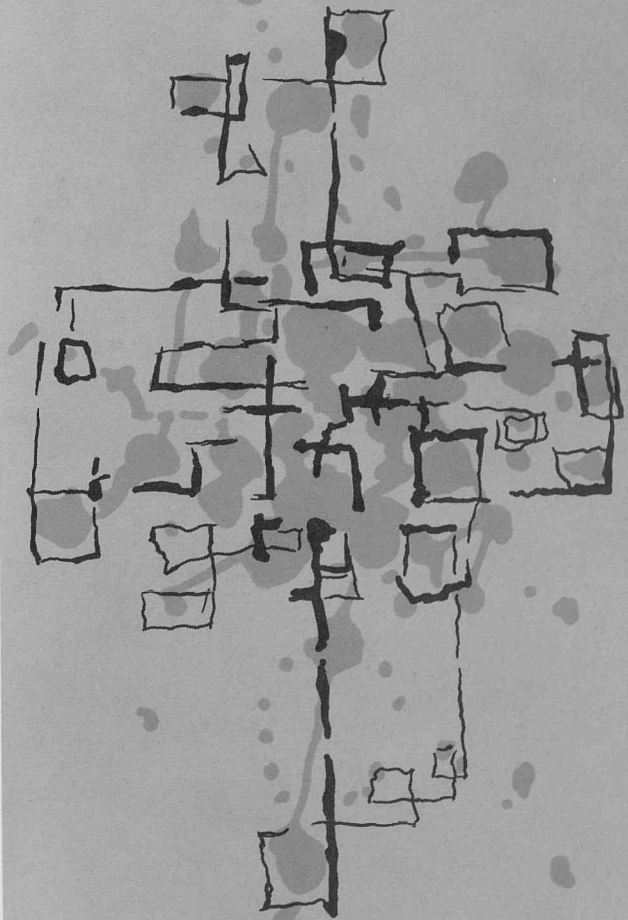

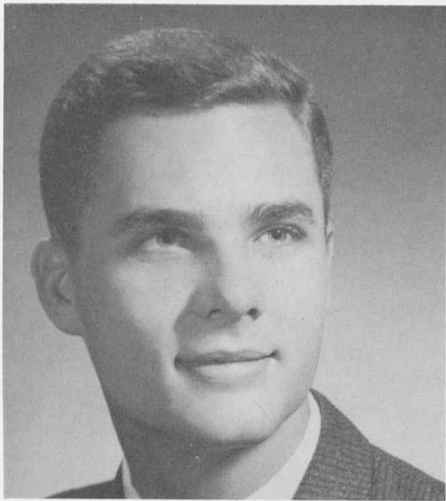

Doug Stutler  
*President*

Student government and the direction of student activities on the campus are administered by the members of the Associated Students, under the guidance of the Department of Student Personnel. The Council meets every Tuesday night, acting upon various student issues as presented by the elected members.

As well as being a legislative body, the Council sponsors such activities as the Leadership Conference, lectures and assemblies, major college dances, elections, and college movies. Elections occur during each Spring Quarter, with the Council members taking office for the following year.



Mike Weiker  
*Vice President*

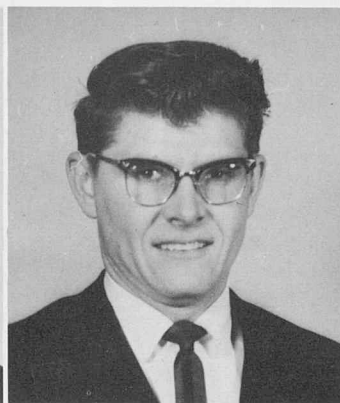

Larry Wolfrum  
*Business Manager*



Karen Babbitt  
*Secretary*

## Student Council Hub of Campus Activities



The Associated Students office, open from 3 to 5, offers many services to the student.



Dave Larson and Susie Springer work on speeches given to campus groups telling of student council activities.

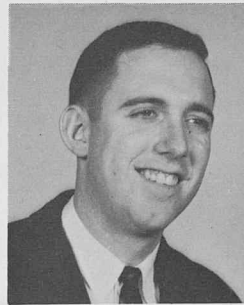

Paul Batiste  
*Representative at Large*



Fred Bradley  
*Representative at Large*



Lynn Brokaw  
*Freshman President*



Judi Christensen  
*Representative at Large*

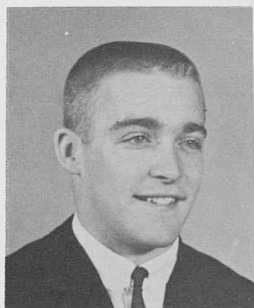

Ed Everoad  
*Representative at Large*



Steve Forness  
*Representative at Large*



Dave Hunt  
*Representative at Large*



Mick Lamb  
*Representative at Large*



David Larson  
*Representative at Large*



Mick McPhee  
*Junior President*



Sharon Moore  
*Sophomore President*



Dick Rogers  
*Advisory Senate President*



Bill Nachtman  
*Representative at Large*

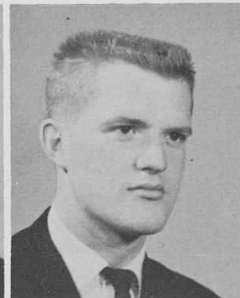

Keith Russett  
*Representative at Large*



Jo Ann Thompson  
*Representative at Large*



Dee Weber  
*Representative at Large*



The Campus Coordination Committee, Sharon Moore, S. Scott, and Sharon Wilson, coordinates Orientation Week and Leadership Conference Activities.

## Active Committees Manage Student Affairs



"Bru Inn" and these students registering during Orientation Week are all under committee influence.



# Traditional Activities Are Upheld

The Student Activities Committee's members are chosen from applications, during spring quarter, and by the vice-president of Associated Students who is its chairman. The committee handles any activities which occur, when not covered by a standing committee. Such activities are the Christmas Ball, Associated Students Movies, Hays Picnic, selection of Cheerleaders, Student Union activities and policies, and all school dances.



The committee selects a well known band for the Christmas Ball.



Mike Weiker  
*Chairman*



Vickie Meyers  
*Secretary*



Ron Ratkovich  
*Treasurer*



Front Row: V. Myers, S. Scott, A. Walters, K. Reed, J. Barnard, J. Mauck, J. Gifford, N. Edwards, J. Selders, L. Wood. Back Row: R. Ratkovich, M. Weiker, J. Sample, D. Rogers, J. Kozuszko. Not Pictured: K. Russett, P. Metzler, B. Darrah, J. Kring.



Sharon Wilcox  
*Editor*



Deanna Borden  
*Associate Editor*



Dennis Dakan  
*Photographer*



Judy Sekera  
*Copy Editor*



Cecil Moreno  
*Sports Editor*



Charlie Mitchell  
*Art Editor*



Ruth Warburton  
*Art Editor*

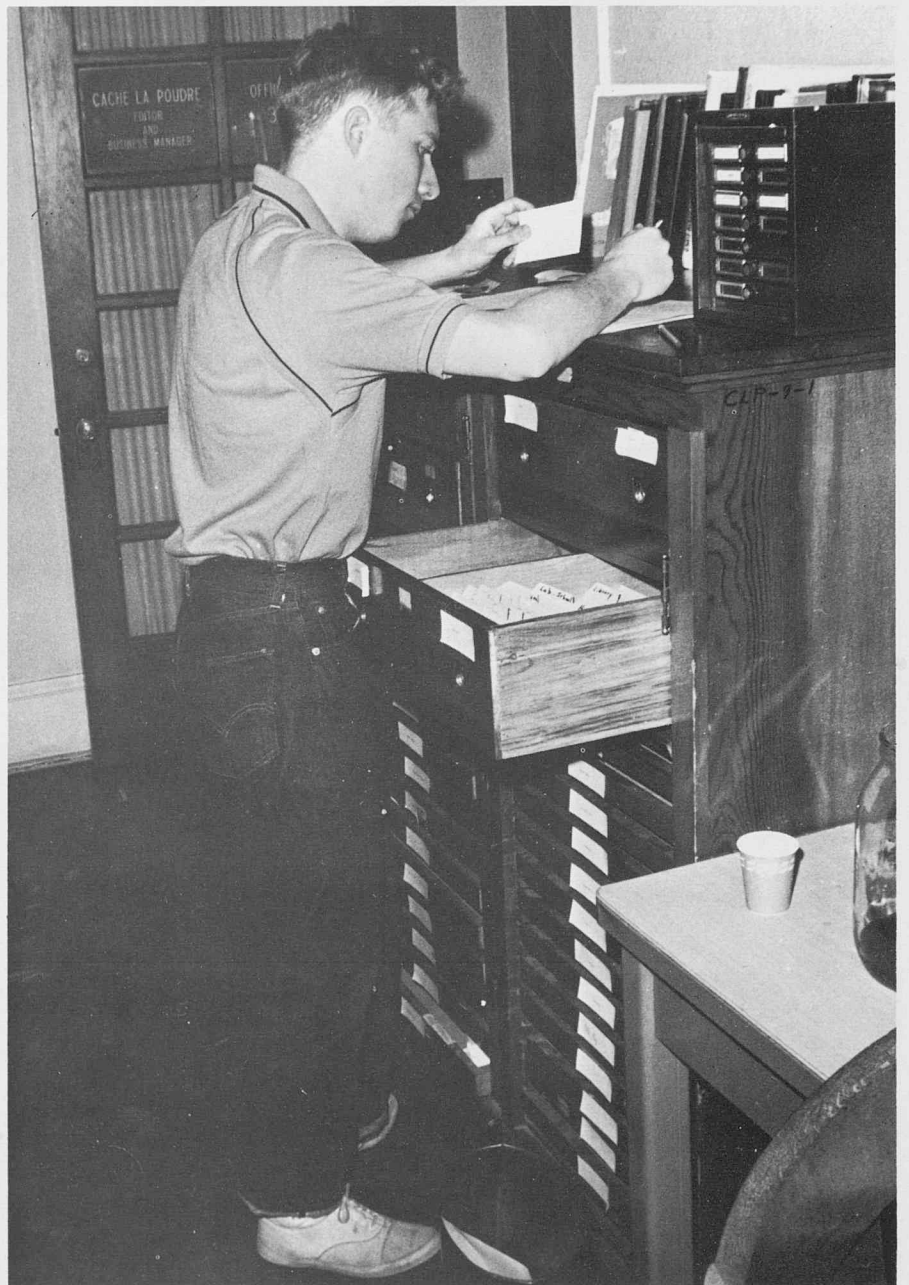

Doug Hammond works on the never ending job of filing and alphabetizing.

# 1962 Staff Produces the Largest Cache la Poudre

Facts, pictures and artwork have been combined into 336 pages to bring back the memories of an exciting year of activity and study for the students of Colorado State College. Nineteen of us took on this journalistic experience and contributed our creative talents and business skills to produce a yearbook with emphasis on current fields of progress. But now our pencils are dull, our production chart filled and our editor graduated. So this, fellow students, is it.



Adrian Otoupalik  
*Class Editor*



Susie Clark  
*Organizations Editor*



Marilyn Hofer  
*Index Editor*



Ron Sanchez  
*Assoc. Photographer*



Ann Fry  
*Royalty Editor*



Michele Stevens  
*Greek Editor*



Woody Ensor  
*AFROTC Editor*



Dottie Maloney  
*Drama Editor*

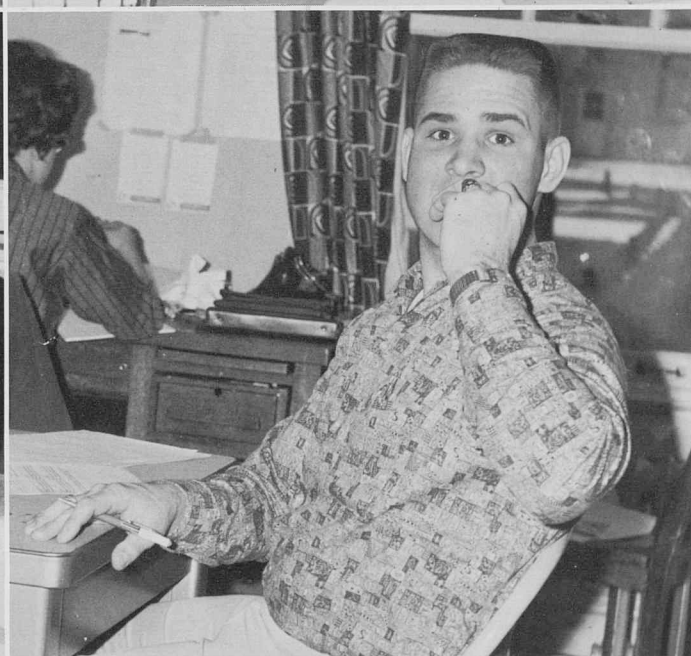

Douglas Hammond



Stuart Kirk



Susan Sands



Jeanette Rustand

It was edited, typed, retyped, and worried over, but we finally got it published.



## Mirror is Effective Student Voice on Campus

Staffers do their best for the student body by publishing an informative paper.

The hard working Mirror staff gives about ten hours of their school week to the weekly publication of an outstanding student newspaper. The staff is made up of six paid positions and many volunteer reporters. The paper reports all campus activities along with interesting editorials from both students and professors with items of interest from other campuses.



Dennis Dakan  
*Photographer*



Helene Just  
*Greek Editor*

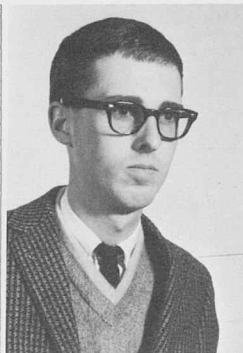

Tary Lilly  
*Reporter*



Belle Dunlap  
*Reporter*

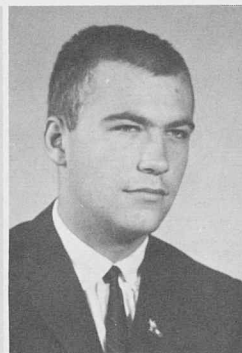

Nick Rimmel  
*Reporter*



Dinah Chapman  
*Reporter*

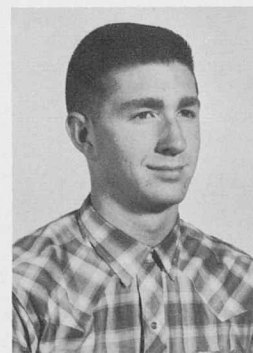

Daniel Culley  
*Reporter*

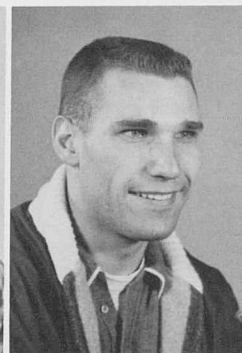

Hal Rubin  
*Reporter*



Ron Huddleston  
*Reporter*



Judy Sleppy  
*Editor*

Don Allen  
*Associate Editor*

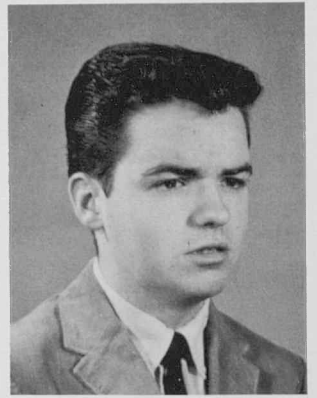

Leona Anderson  
*News Editor*



Terry Roulier  
*Advertising Manager*



Lois Struck  
*Layout Editor*



Bob Scales  
*Sports Editor*

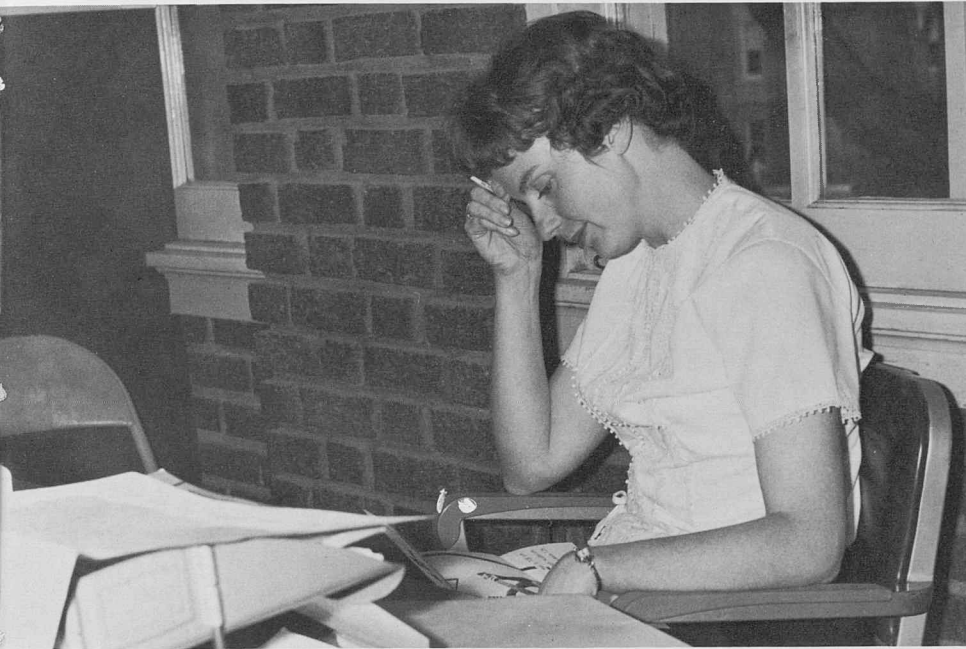
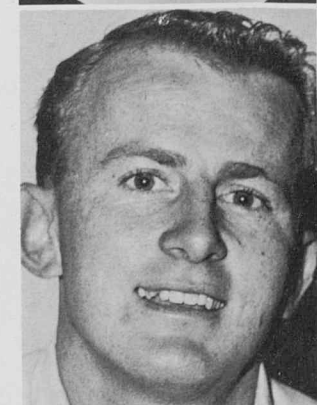

Hours of editing deserve time out for fun.



Dick Rogers  
*President*



Don Allen  
*Vice President*

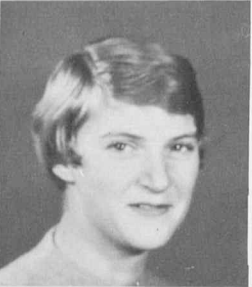

Judy Hill  
*Secretary*



Milt Garrett  
*Sergeant at Arms*



Judy Hill reads the minutes of the last meeting.

## First Year for Senate

Advisory Senate was initiated into CSC government in an attempt to meet the needs of a growing campus. The new system bore the trials of any new organization, and managed to keep active through the year. The purpose of the Senate is to establish better communications between the students and student council through the presidents of all campus organizations.



Senate attends to pressing problems.

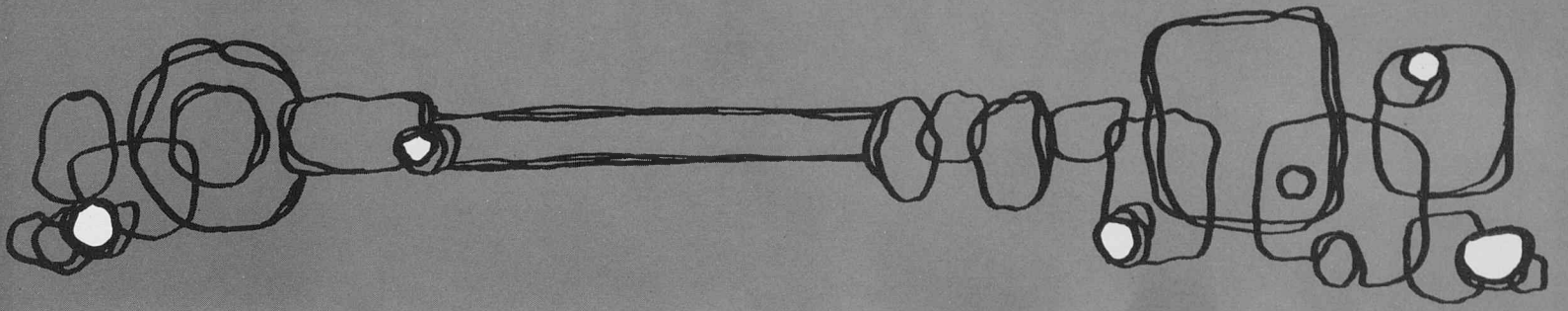

# Honoraries





Fred Bradley

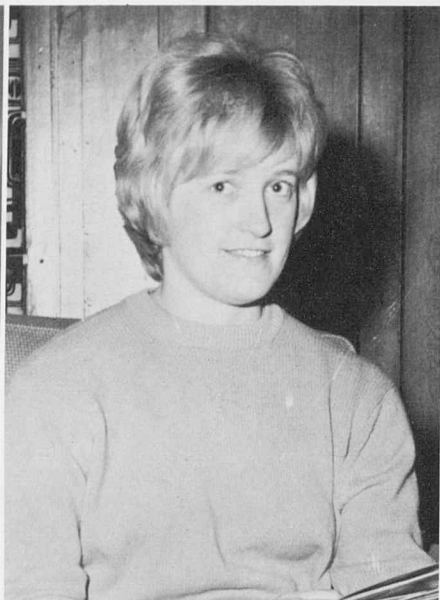

Judy Christensen



Darlene Conover



Peggy Gerlach

Sixteen juniors and seniors were chosen by a student-faculty committee to be listed in the publication, *Who's Who in American Universities and Colleges*. These students were chosen for their scholarship, activities and service to the school.

**FRED BRADLEY.** Senior; Gymnastics Varsity; Stu. Council; Stu. Act. Comm.; Homecoming Comm.; Stu.-Fac. Welfare Comm.; I.K. Knight of the Year; TKE Secretary.

**JUDY CHRISTENSEN.** Senior; Stu. Council; Campus Chest Chairman; Leadership Conference Chair.; Homecoming Attend.; Shark Club Sec.; Wiebking Vice Pres.; Orchesis; Sigma Phi Epsilon Sweetheart; Alpha Phi.

**DARLENE CONOVER.** Senior; Who's Who; Kappa Delta Pi Pres.; Gold Key Sec.; President's List 1,2,3; Outstanding Woman 1,2,3, Alpha Sigma Alpha, Panhellenic; Spurs Vice. Pres.; WAA; Blue Key Attend.

**PEGGY GERLACH.** Senior; Who's Who; Pi Lambda Theta; Phi Sigma Iota; Gold Key; Kappa Delta Pi; Assoc. Stu. Sec.; Stu. Council; Delta Zeta Sec.; Soph Ball

Attend.; Spur; Blue Key Sweetheart; Outstanding Woman 1, President's List.

**MARLYS JARRETT.** Senior; Alpha Sigma Alpha; AWS Treas.; Gold Key Vice President; Homecoming Comm.; Spurs; Outstanding Women 1,3; Pi Lambda Theta; Kappa Delta Pi.

**LYNN JOHNSTONE.** Junior; Alpha Psi Omega; Pi Lambda Theta; Theatre Board Pres.; Sigma Sigma Sigma; Irene Jesser Award; Outstanding Women 1,2; Spur; AWS Convention Comm.

**BERNIE LINENBERGER.** Senior; Blue Key Pres.; Senior Class Pres.; Stu. Act. Comm.; Chairman of Homecoming; Phi Alpha Theta; TKE; Stu.- Fac. Comm.; Dean's Honor List, Knight of Year; Mr. Fraternity; IFC Vice Pres.; IK Pres.; MRHC Pres.; IRC; Orientation Leader; Who's Who.

**CAROLYN MC KNIGHT.** Senior; Gold Key Pres.; Kappa Delta Pi Vice Pres.; Delta Phi Delta Sec.; Pi Lambda Theta; Home Ec. Club; Spurs; AWS Council; Class Sec. 3,4; Homecoming Comm.; Orientation Leader; Outstanding Women 3, Sigma Sigma Sigma.



Marlys Jarrett



Lynne Johnstone



Bernie Linenberger



Carolyn McKnight





Mary Fran Morris



Jeananne Olsen



Judy Reflow



Keith Russett

## Sixteen Elected to Who's Who

**MARY FRAN MORRIS.** Senior; Delta Omicron Pres.; Panhellenic; Outstanding Women 3; Class Treas. 3,4; Sigma Sigma Sigma; Songfest Co-Chairman; Acacia Sweetheart; Choral-aies.

**JEANANNE OLSEN.** Senior; Stu. Council; Kappa Delta Pi Treas.; Gold Key; Pi Lambda Theta; Cheerleader; Miss Sorority 1961; Homecoming Attend.; Blue Key Attend.; Miss Cache La Poudre Attend.; Alpha Phi Pres.

**JUDY REFLOW.** Senior; AWS Pres., Vice Pres., Treas.; Class Council 1,2,3; Spurs; Alpha Gamma Delta; AKL Sweetheart; A.A.U.V. Outstanding Jr.

**KEITH RUSSETT.** Junior; Stu. Council; IK Pres.; Blue Key; Phi Mu Alpha; Kappa Delta Pi; Stu.-Fac. Comm.; AKL; Mr. Fraternity; MENC Pres.; Stu. Act. Comm.; Homecoming Comm.; Orientation Leader.

**JIM SAMPLE.** Junior; Gymnastics Varsity; Arnold Air Society; Blue Key; Soph. Class Pres. Stu. Council;

Outstanding Soph. DZ Award; Cross Hall Pres.; Stu. Act. Comm.; IK; Stu.-Fac. Welfare Comm.; TKE Pledge Trainer.

**DOUG STUTLER.** Senior. Dean's Honor List; Blue Key; Kappa Delta Pi; Assoc. Stu. Pres.; Lambda Chi Alpha; TKE; Fr. Class Pres.; Cross Hall Vice Pres.; D.E. Club Vice President; Troxel Hall Student Director.

**MIKE WEIKER.** Senior; Phi Mu Alpha Treas.; Kappa Delta Pi; Blue Key Vice Pres.; Choral-aies; Assoc. Students Vice Pres.; Dean's Honor Roll; IFC Scholastic Award; Acacia; Stu.-Fac. Comm.; MRHC Sec.; Fr. Dorm Pres.; Songfest Co-Chair.; Christmas Ball Chair.; Hellzabruin Director; MENC Vice Pres.

**JANET WHITE WOODWARD.** Senior; Gold Key; Pi Lambda Theta; Pi Kappa Delta; Kappa Delta Pi; Spur of the Year; Outstanding Women 1,2; Wiebking Soc. Chair.; Homecoming Comm.; Panhellenic Pres., Rush Chairman; Delta Zeta.



Jim Sample

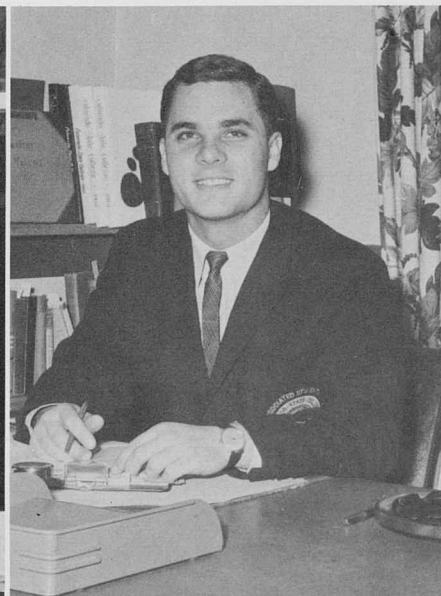

Doug Stutler

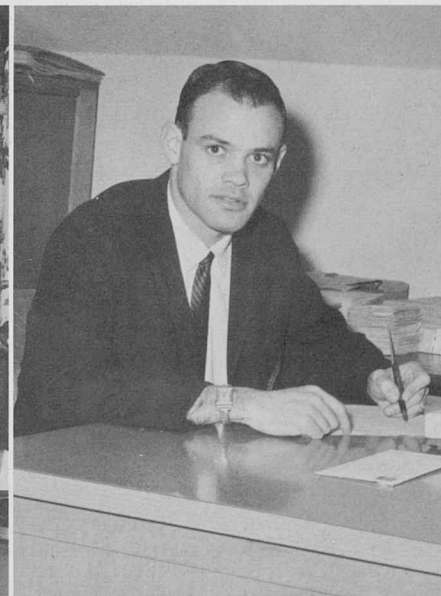

Mike Weiker



Janet White Woodward

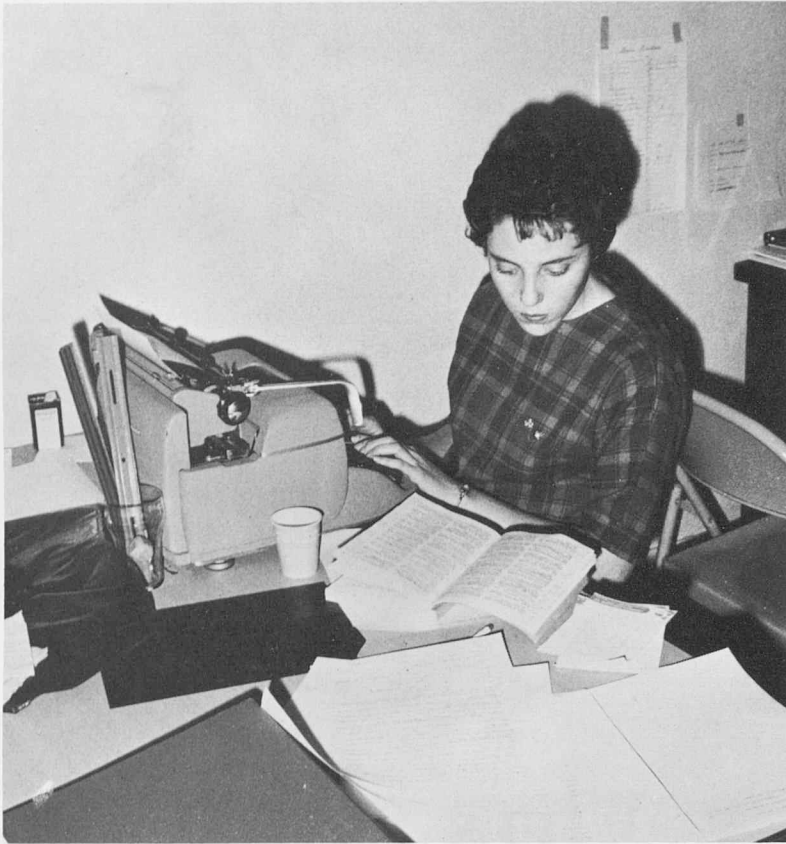

Members are elected to join the group because of their work in publications.

## Alpha Phi Gamma Aids Miss CLP Selection



Don Allen  
*President*



Leona Anderson  
*Vice President*



Helene Just  
*Secretary*



Judy Sleppy  
*Treasurer*

Organized for the purpose of recognizing individual ability and achievement in college journalism, Alpha Phi Gamma, a national honorary journalism fraternity, has started its second year on campus. Through its programs and activities during the year, the honorary strives to unite the students of journalism, promote the welfare of the college through journalism, and create interest among future journalism students. They also hold a tea and arrange interviews to help select the yearbook queen, Miss Cache La Poudre.



Front Row: L. Struck, S. Wilcox, L. Anderson, R. Warburton. Back Row: D. Allen, C. Moreno, F. Conoley, J. Sleppy. Not Pictured: D. Borden.



Lynne Johnstone  
*President*



Edward Venable  
*Vice President*



Sharon McGinnis  
*Secretary-Treasurer*

With the combined purposes of developing dramatic talent in the arts of acting and stage craft, and cultivating taste for the best in drama, Alpha Psi Omega serves as an honor society for outstanding work in dramatics. A highlight of the year is the awarding of the Irene Jesser Memorial Scholarship Fund to the outstanding freshman drama student.



Alpha Psi Omega members earn membership by fine characterization and hard work.

## Alpha Psi Omega Fosters Drama Interest



Front Row: S. Lyons, J. Simmons, H. Langworthy, S. McGinnis, J. Novy. Back Row: R. Johnson, D. Maloney, M. McMillin, D. Giese, L. Johnstone, E. Venable. Not Pictured: J. Bridgman.



Handing out programs for concerts is a service project.

Mary Fran Morris  
*President*



Prudence Meynard  
*Vice President*



Rena Finkner  
*Treasurer*



## Top Musicians Belong to Delta Omicron

The national professional music fraternity, Delta Omicron, has a four-fold purpose; to create and to foster fellowship, to develop better musicians, to develop responsibility, and to develop musical service. Requirements for membership are based on a music major or minor, leadership and high character, qualities of good musicianship, and membership by invitation. Among club activities are the picnic for the music faculty during spring quarter and ushering for concerts and recitals.



Front Row: R. K. Finkner, D. Holden, L. J. Maynard, A. Phillips, D. Bittner, N. Erickson, V. Watson, B. Lamb.



Gordon Page  
*President*

James Feistner  
*Vice-President*

Charles Tedrow  
*Treasurer*



Officers make plans for a future initiation.

Delta Phi Delta is an honorary art society on this campus. Its purposes are to create, stimulate and develop art interest on campus and in our community; to coordinate the art interest in the Industrial Arts, Home Economics, and Fine Arts divisions; and to stimulate a high professional standard of art in the school. Speakers and Christmas card sales make up their program for the year.

## Delta Phi Delta Designs Christmas Cards



Front Row: C. McKnight, Recording Secretary; C. Anderson, E. Martin, J. Bursch. Back Row: E. Glazener, M. Garrett, G. Wickstrom, B. King.



New Angels are: *Back Row:* N. Robertson, D. Schwalm, K. Babbitt, M. Stevens, S. Clark, M. Theison, D. Collett, B. Moore, M. Romine, P. Crank, S. Meilinger, S. Major, J. Hamacher. *Front Row:* K. Oesterle, S. Perry, R. Fletcher, K. Bowman.



Sharon Widener  
*Commander*



Linda Cornish  
*Administrative  
Officer*



Freeda Swanson  
*Comptroller*



Donna Holdeman  
*Information Service  
Officer*

## The Angels Aid Arnold Air

Angel Flight, sponsored by Arnold Air Society, is an honorary service organization made up of girls who are chosen on the basis of appearance, leadership, personality, poise, and scholarship. They aid Arnold Air Society in many activities including the Military Ball. They also train as a drill team and a rifle team. Each year, for a service project, they send Christmas gifts to a Brownie Troop in New Mexico.



*Front Row:* F. Swanson, J. Wenger, S. Widener, K. Parker, M. Giordano, S. White, J. Barnard, B. Kelly. *Back Row:* A. Stracy, L. Cornish, G. Moody, J. Hindorff, J. Mauck, S. Palmer, L. Myer, B. Meyer, B. Schaberg, W. Fisher, A. Chimenti.



Andrew Fritz  
Commander



George Vosmera  
Executive Officer



Dick Perez  
Administrative  
Officer



Ronald Crispe  
Comptroller



The Angel aids Arnold Air.

Cornell J. Lupear Squadron of Arnold Air Society at Colorado State College is composed of both Basic and Advanced AFROTC cadets. Membership is by invitation only, and acceptance is based on leadership qualities, aptitude, character, and interest in the Air Force.

Activities include an annual dinner dance, a float at Homecoming, the Military Ball, and sponsorship of the AFROTC Angel Flight, Color Guard, Drill Team, and Rifle Team.

This group has grown from a handful of members in 1951 when it was organized at Colorado State College to over fifty active members at the present time.

# Arnold Air Crowns Linda Cornish Queen



Front Row: H.Naito, J. Walters, D. Howe, T. Haley, L. Fuller. Row Two: C. Moreno, P. Metzler, J. Libsack, C. Wilson, A. Alvarez, V. Maes. Back Row: E. Ensor, A. Fritz, R. Crispe, E. Brown, R. Higashi, J. Winkleman, M. Durbin.



Hazel White is crowned the new Blue Key Sweetheart.



Bernie Linenberger  
*President*



Mike Weiker  
*Vice President*



Peggy Gerlach  
*Sweetheart*



John Dahm  
*Treasurer*

Once a quarter, outstanding junior and senior men are tapped into this national service honorary. They qualify by maintaining high scholarship standards set up by the national organization and by demonstrating outstanding interest in campus activities. The projects of Blue Key include the organization of Homecoming activities and the Blue Key ball, at which time a junior woman is chosen Blue Key Sweetheart. They also sponsor the Blue Key-Gold Key Book exchange and recognize ten outstanding senior women at graduation.

## Blue Key Taps Leaders



Front Row: J. Tanner, G. Miller, J. Sample, M. Weiker, C. Schmitz. Back Row: J. Dahm, S. Sutter, B. Linenberger, Dr. R. L. Deboer.





Carolyn McKnight  
*President*



Marlys Jarrett  
*Vice President*



Darlene Conover  
*Secretary*



Sharon Widner  
*Treasurer*

## Blue Key - Gold Key Book Exchange Serves the Student Body

Gold Key, a senior women's honorary, is a petitioning group of the national woman's honorary fraternity, Mortar Board. The purposes of this honorary are: to recognize senior women who have displayed outstanding qualities of scholarship, leadership, character, and service to the school, and to act as a liaison between senior women, college faculty, and the administration.

To be eligible a woman must be a third quarter junior and meet a high standard of participation in campus activities and service to the school.

During the year, Gold Key forms the nucleus of the Homecoming and Mid-Year Conference committees, and helps during Insignia Day in the spring. One of the most popular projects is the Blue Key-Gold Key book exchange at the beginning of each quarter.



Front Row: L. Hopkins, J. Olsen, S. Widener, J. Wenger. Back Row: S. Widdifield, M. Jarrett, C. McKnight. Not Pictured: J. White, P. Gerlach.



Marlys and Darlene gather material for the lecture series.



Darlene Conover  
*President*



Carolyn McKnight  
*Vice President*

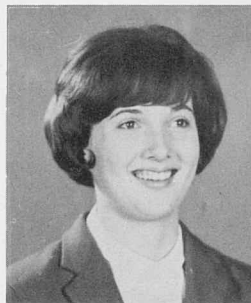

Marlys Jarrett  
*Secretary*



Jeananne Olsen  
*Treasurer*

## Kappa Delta Pi Honors Scholastic Achievement

Kappa Delta Pi is a national honorary which recognizes outstanding men and women in the field of education. Members are chosen from the upper fifth of the junior and senior classes. Selection is based upon leadership and character as well as scholastic achievement. This year Kappa Delta Pi is sponsoring a lecture series in the library. In March, 1962, a representative will be sent to the National Convention in Chicago.



Front Row: J. Frick, J. Jacoby, S. Widener, L. Hopkins, J. Wenger. Row Two: D. Conover, B. Martin, B. Kasperek, L. Peterson, K. Scott, J. Olsen. Back Row: D. Davenport, C. McKnight, M. Jarrett, A. Fehm, S. Widdifield.



Larry Elginer  
*President*



Dee Downing  
*Vice President*



Danny Epperson  
*Secretary*



Gilbert Williamson  
*Treasurer*



# Kappa Kappa Psi Furthers Musical Performance

To honor outstanding bandmen, stimulate campus leadership, and promote the welfare and accomplishments of the college band constitute the primary purposes of Kappa Kappa Psi. This honorary organization is composed of those college bandmen who have displayed a high level of achievement in band participation and have merited recognition for their contributions toward commendable standards of musical performance.



*Front Row:* R. Collins, W. Moreland, J. Stallard, D. Epperson, D. Shupe, C. Dennis. *Back Row:* J. Stevens, R. Young, L. Elginer, G. Williamson, R. Snowbarger, M. Finch, D. Downing.



Lambda Sigma Tau initiates new members.



Gary Snow  
*President*



Sherman Henry  
*Vice President*



Nancy Davis  
*Secretary*



Anabel Fehm  
*Treasurer*

# Lambda Sigma Tau Encourages Scientific Progress

The goals of Lambda Sigma Tau are exemplified by "the advancement of its members, the encouragement of association between men by practical science, and the establishment of a central point of reference and union for its members." To promote the realization of these aims, the fraternity employs guest speakers, visual aids, and various other projects.



Front Row: N. Davis, S. Knopf, J. Bower, O. Richardson, J. Black, E. Grimm, D. Elsberry, J. Jacoby. Row Two: A. J. Hendricks, L. Meyer, A. Fehm, D. Cain, D. Eaks, J. Wachholz, J. Ventrello, B. Kasperek. Back Row: E. Colson, Dr. M. Stamper, T. Englert, W. Koch, C. Taylor, W. Ronco, T. Fry, W. Martin.



Bob Kieser  
*President*

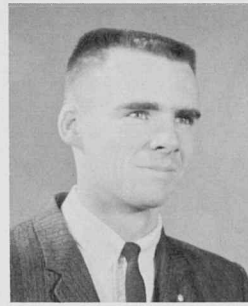

John Stevens  
*Vice President*



Wilbur Moreland  
*Secretary*

The national fraternity of Phi Mu Alpha was first organized on the campus on June 5, 1934. Today, the Beta Rho chapter dedicates itself to the advancement of music's place in America and the encouragement and improvement of the mutual welfare and brotherhood of its members. Any man who has shown a desire to work toward the promotion of these aims and is able to meet the scholastic and character specifications may be eligible for membership in the fraternity. A joint recital with Delta Omicron is presented each year.



Gilbert Williamson  
*Treasurer*



Danny Epperson  
*Program Chairman*

## Phi Mu Alpha Promotes Music Organization



Front Row: K. Shaver, D. Epperson, J. Stallard, W. Moreland, R. Collins, C. Dennis. Back Row: R. Kieser, J. Stevens, R. Spillman, M. Weiker, G. Williamson, D. Kettl, D. Maxwell. Not Pictured: B. Finch, R. Bollig, K. Russett.



Linguists meet the home of one of their professors.



Cleo Bender  
*President*



Peggy Gerlach  
*Vice President*



Ramona Moore  
*Secretary-Treasurer*



Dr. R. S. Graham  
*Sponsor*

## Phi Sigma Iota Tries to Break Barriers

Phi Sigma Iota is a national honorary fraternity for advanced students of the Romance languages. Prerequisites for membership are advanced study in the languages and high scholastic achievement. Members strive for further knowledge of Romance literature and seek to improve international relations by breaking through the "language Barrier". They hold monthly meetings where various members read a paper on some romance language subject.



Front Row: S. Andrews, J. Green, R. Moore, B. Lieubray, G. Gardner. Back Row: W. Mucha, J. Melody, Dr. R. S. Graham sponsor, J. G. Sanchez, G. F. Drain, G. Frierson.



Carolyn Webber  
*President*



Sharon Wilson  
*Vice President*



Helen Burnstad  
*Secretary*



Don Faulls  
*Director of Debate*



Debaters proudly display their trophies.

The honorary forensic fraternity, Pi Kappa Delta, sponsors a debate tournament every year and attends the National Pi Kappa Delta Convention. They participate in state and regional debates and are members of the Rocky Mountain Forensic League. Every year the club sponsors a banquet to present the "Speaker of the Year Award" to a Greeley citizen. Last spring the honor went to Reverend Charles V. Young, rector of the Trinity Episcopal Church.

## Pi Kappa Delta Presents Speaker of Year Award



H. Burnstad, S. Wilson, C. Webber, R. K. Lynch, P. Dennis, D. Paulsell, K. Dickey, D. Faules (sponsor). *Not Pictured:* N. Zimmerman, S. Stratman, J. White.

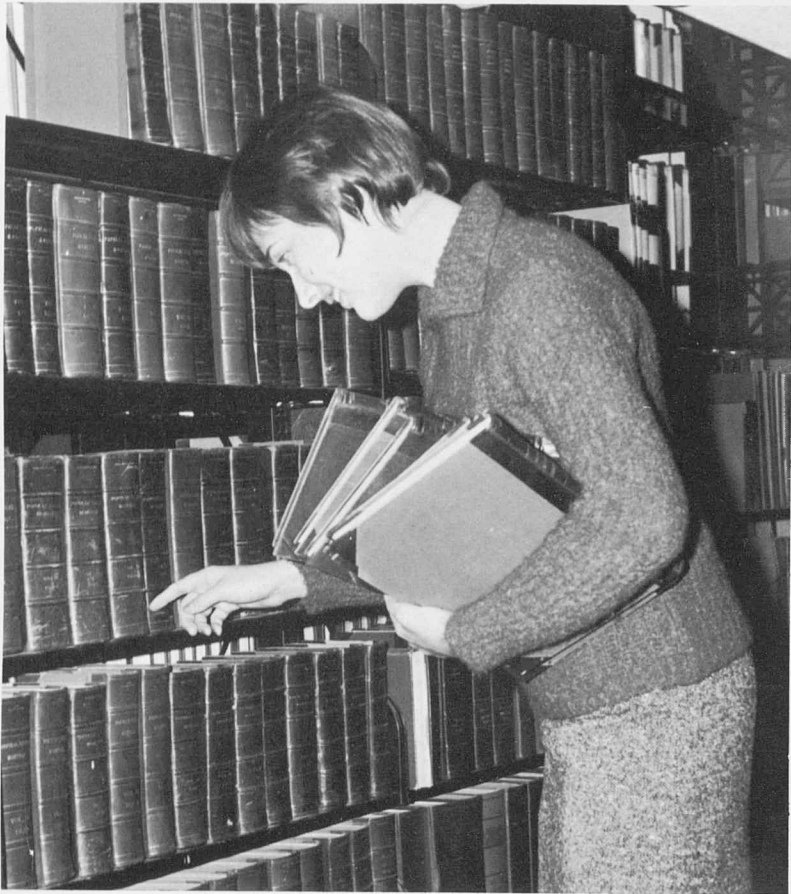

Marlys knows that one of the first requisites for membership in an honorary organization is good scholarship.



Lynne Hopkins  
*President*



Sue Wingett  
*Secretary*



Lou Aden  
*Vice President*



Joyce Jacoby  
*Treasurer*

Pi Lambda Theta, national honor and professional fraternity for women, added over thirty new initiates this fall. The society seeks to develop a professional fellowship among women in education. Its purposes are to attain and maintain high standards of scholarship, encourage intercultural understanding, and professional preparation. Members are selected through faculty and member recommendations, high academic standing, genuine interest in teaching, leadership, and outstanding personality.

## Pi Lambda Theta Holds Tea for AWS Convention



*Front Row:* J. Frick, S. Widener, J. Wenger, E. Yamasaki, L. Berry, J. Jacoby, C. Anderson, E. Martin. *Row Two:* E. Simon, J. Hopkins, S. Major, L. Anderson, C. Alberry, J. McClure, M. Hurst, D. Conover, J. Osbourn, C. McKnight. *Row Three:* B. Martin, K. Hoel, S. Gerken, S. Wilson, K. Scott, B. Kasperek, L. Peterson, J. Olsen, J. Walker, D. Davenport. *Back Row:* B. Hyslop, J. Hoye, A. Fehm, L. Johnstone, G. Ackerman, S. Widdifield, M. Jarrett, C. Scheve, G. Gardner, L. Hopkins.



The National Business Education Fraternity of Pi Omega Pi selects its members from those undergraduate students of business education who displayed such qualities as leadership, scholarship, and genuine interest in professional fields. The aims of the organization include the establishment of high standards of ethical conduct in the business world, and the ideal of service is projected by its members as the foundation of the free enterprise system. Pi Omega Pi seeks to provide an inherent sense of fraternal feeling among students aspiring to become teachers in the field of business.



Linnea Peterson  
*President*



Karen Newman  
*Pledge Trainer*



Carolyn Hendrickson  
*Treasurer*



Elsie Reid  
*Historian*

## Pi Omega Pi Strives Toward Higher Standards of Business Education



R. Haisting, C. Witt, E. Reid, C. Hendrickson, K. Collett, L. Peterson, P. Cardenas, K. Newman.

# Active SPURS Support All Campus Activities

SPURS is the national sophomore women's service honorary society. Its purposes are to promote school spirit and support all activities in which the student body participates, and to uphold all the traditions of the college. Membership is limited to 50 women who are chosen in the spring of their freshman year on the basis of a 3.5 or higher grade average, and their activities in college. Projects and activities include ushering, ticket selling, serving at picnics and barbecues, helping needy families, and marching in the Homecoming Parade.



Katie Sue Cox receives "Spur of the Moment" for her outstanding service to Spurs.



Front Row: M. Giordano, J. Hollifield, T. Ketcios, B. Kelly, S. Finley. Row Two: J. Fujii, C. King, P. Griem, K. Ball, J. Davis, A. Boyum, G. Holmes, N. Edwards. Back Row: B. Banks, K. Collins, J. Haug, J. Lewison, J. Moncrief, J. Coates, J. Bale, S. Meilinger.



Nancy Edwards  
*President*

Cheryl Knowlton  
*Vice President*

Bev Villano  
*Secretary*

Barbara Taylor  
*Treasurer*

Jean Nakamura  
*Historian*

Penny Clark  
*Editor*

Mrs. Anthony Rossi  
*Sponsor*



Attractive name tags are given to those attending the Spur Recognition Tea.



Front Row: D. Rypkema, B. Schlappe, K. Reed, K. Oesterle, L. Woods, J. Nakamura, J. Sakyo, P. McGinnis, J. Akaji. Row Two: J. Walker, K. Babbitt, B. Taylor, S. Pyle, M. Wilson, M. Martin, S. White, J. Phillips. Back Row: J. Young, B. Villano, L. Niewoehner, B. Wezel, C. Knowlton, C. Smith, A. Cowen, D. Borden.



Keith Russett  
*President*



Phil Metsler  
*Vice President*



Gary Burkren  
*Treasurer*



Tom Corlson  
*Historian*



Jim Sample  
*Senior Expansion Officer*

Best known for sponsoring the annual IK Carnival, this group of sophomore and junior men is very active on campus. To be chosen for this honorary fraternity one must be outstanding in scholarship, personality, character, and ability. Their motto is "service to the college." The Knights always appear at athletic events and school programs.



Throngs crowd the booths of IK Carnival.

## IK Carnival Theme Roaring Success



Front Row: D. Keup, R. Luchsinger, M. McPhee, J. Sample, D. Larson, R. Hill, G. Philip, J. Black, D. Cain, H. Naito. Back Row: V. Karlin, P. Metzler, J. Gilbert, T. Carlson, G. Burkren, J. Kozuszko, C. Hofwolt, S. Forness.



Sharon Lebsack  
*President*



Janet Auldon Davis  
*Vice President*



Betty Lende  
*Secretary*



Beth Lamb  
*Treasurer*

## Band Honorary Gives Picnic, Banquet, and Trophy

Tau Beta Sigma is a service organization which assists the band, especially on band tour. They sponsor a picnic in the fall so that the new members can get acquainted with all the old members. At the end of the marching season they also give an Annual Band Banquet where awards are given out, and the Cline Trophy is presented to an outstanding marching band member.



*Front Row:* B. Lende, B. Schreiber, D. Bittner, M. Hettinger, S. Walter. *Back Row:* J. Davis, J. Lee, S. Lebsack, G. Holmes, K. Cox, S. Huber.

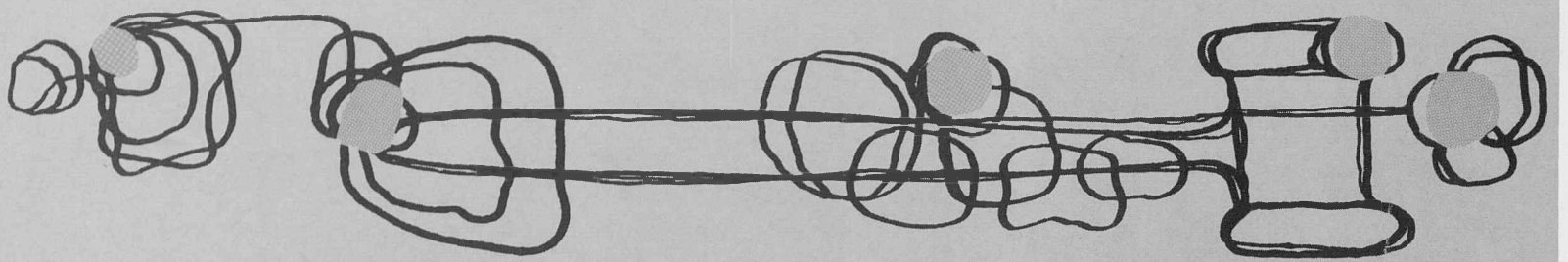

# Clubs





Members discuss plans for attending the state convention.



Mary B. Young  
*President*



Charlene Murray  
*Secretary*



Shirley Major  
*Secretary*



Glenda Waters  
*Treasurer*

# ACE Expands Knowledge of Future Teachers

The Association of Childhood Education is composed of elementary education majors and minors. During the year, activities include speakers from various areas in the Elementary Education field, an annual tea, a field trip, a picnic, and the state convention. The purpose of the organization is to broaden the knowledge and experiences of future teachers in preparation for their professional growth and leadership.



Front Row: D. Goss, J. Shedden, S. Major, G. Waters, D. Alegre, E. Yamasaki. Back Row: M. Wilson, M. Kolsen, A. Rocchio, C. Murray, C. Stevens, P. Dennis, B. Schaberg, G. Ackerman.



Decorations are made for the annual AWS Christmas party.



Mary Linda Romine  
Vice President  
Activities Chairman

## AWS Committee Supports Girl Overseas

A coed working for the advancement of all CSC women is the best definition of the AWS Activities Committee. This group plans and carries out all women's activities on campus. They are selected by application, and each girl is in charge of one permanent committee. Under the leadership of the AWS vice president, such things as the Miss CSC Contest, Foster Parent program, Fashion Show, Winter Turn About Dance, and many other activities are carried out with enthusiasm.



Front Row: B. Barber, S. Scott, D. Schwalm, V. Schaar, C. Vanous. Back Row: B. Lefeber, E. Willis, M. Romine, J. Coates, S. Meilinger, J. Haug.





Judy Reflow  
*President*



Joyce Walker  
*Secretary*



Karen Babbitt  
*Treasurer*

The executive committee of AWS plus a representative of every women's organization on campus makes up the AWS Council. The council gives a tea for all freshmen, holds a mum sale at Homecoming, and honors outstanding women during Women's Week, spring quarter. The AWS Council also directs the action of the AWS Committee to present a program of interest to everyone.

## AWS Council Gives Tea

Sharon Palmer models a striking suit for the AWS Fall Fashion Show.



Front Row: C. McKnight, J. Reflow, C. Bellah, M. Thorpe, K. Babbit. Back Row: M. Romine, J. Walker, J. McClure, M. Eilts, N. Devine, H. Burnstad, D. Davenport.

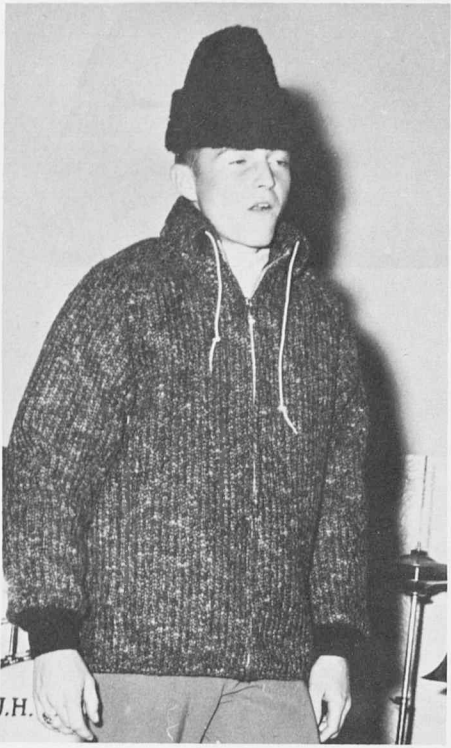

This is cool apparel for a cool sport and sportsman.



Mixed emotions followed an announcement of awards for the best dressed skiers.



"Bjorn Blast" was the name of the Ski Club's winter quarter Bearslide.

The Bjorn Ski Club, pronounced "Be orn," has been active since it was formed on this campus several years ago. Its name is derived from the Norwegian word, "Bjorn," meaning "Little Bear." The ski club fosters interest in skiing for the beginning and advanced skier. Once a year, the club sponsors a weekend trip to one of the leading ski areas. This year the group journeyed to Monarch Pass. Under the sponsorship of Dr. Sund, the club has greatly increased its membership, and all the members enjoy the social hours on Wednesday evenings.

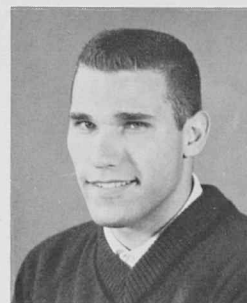

Hal Rubin  
Vice-President



Gretchen Weitzel  
Secretary



Louise Wille  
Treasurer

## Ski Clubbers Take to the Slopes and Dance Floor



*Front Row:* P. K. Lewis, R. Everett, R. Gunther, P. Wille, J. Skelley, K. Clay, F. Peterson, P. Cooper, L. Lewis, S. Whittlesey, S. Korf, C. King, A. Kendel, J. DeSellem, J. Fredridks. *Row Two:* M. McFarland, K. McKee, J. Proctor, C. Fisher, B. Lura, D. J. Chapman, S. Haines, C. Hasse, D. Showalter, M. Youberg, N. Parker, J. Brower, G. Weitzel, J. Romero, J. Selders. *Row Three:* D. Goss, G. Ackeman, M. Wilson, S. Daniel, D. Campbell, C. Powell, S. Covey, L. Nicholls, J. Ratliff, T. Marklay, B. Moore, M. Phelps, B. Dever. *Back Row:* P. Fraker, D. Striker, D. Minyard, A. Blaylock, P. Heidger, H. Rubin, J. Dryer, K. Brinkman, D. Denney, G. Conroy.



Bob Ruffin  
President



Harold Harrison  
Vice President

# Top Athletes Become Lettermen

The "C" Club is a service organization whose membership requirements include the earning of an athletic award along with being voted in by the "C" Club members. The Letterman's club of CSC sponsors the following activities for the year: the handling of the concession stand for football games, the initiation and picnic in the spring, service to the athletes of CSC and visiting teams, and the annual "Hall of Fame Game," featuring the Frosh vs. the Varsity and the Fraternities vs. the Independents.



"Like I said, it's the jacket that attracts."



Front Row: J. Bunn, T. Hood, J. Ratliff, R. Hill, H. Harrison. Back Row: G. Burkgren, T. Wright, B. Gardner, B. Ruffin, G. Vaughn.

# Hall of Fame Game

The Independent All-Stars won a thrilling 46-45 overtime victory over the Fraternity All-Stars in the 1962 'Hall of Fame' game. The all-star freshman team played nip and tuck basketball to defeat the varsity 83-80. The win marked the first time coach Joe Lindahl and the freshmen have defeated the varsity in the four year span of the 'Hall of Fame' game.

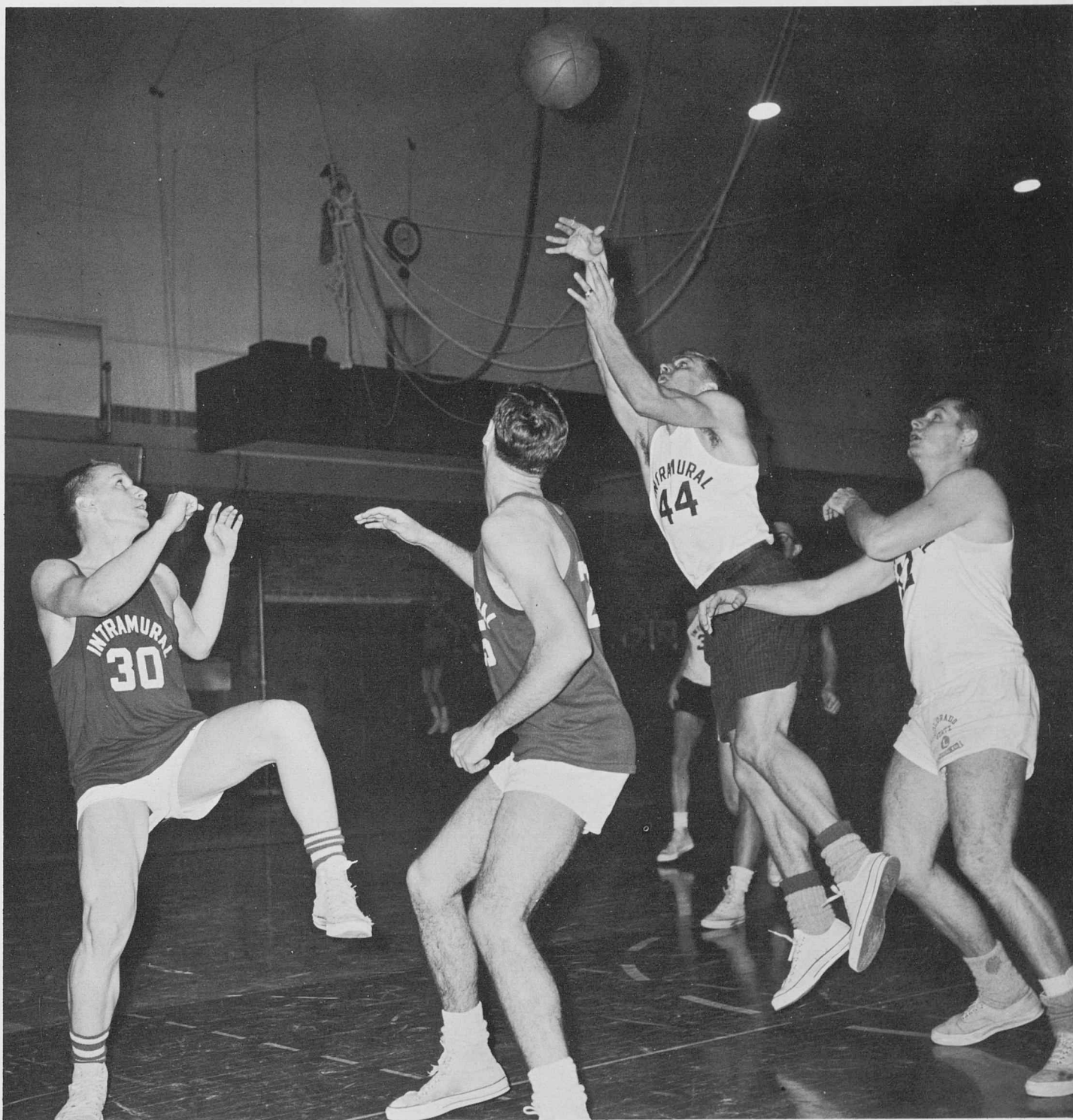

The GDI's tripped the Fraternities in a thrilling overtime battle.



Kay Owens  
*President*



Laura Lee Admire  
*Secretary*



Joyce Amman  
*Treasurer*

# Council for Exceptional Children is Unique on Campus

The Council for Exceptional Children is in its third year of operation on the C.S.C. campus. The chapter is one of the few chapters in the nation on the campus level. It is unique in that the membership consists of both faculty and students. This national organization is designed to increase the students knowledge of the exceptional child, and it contributes significantly to the professional background of persons who work with these children. Members participate in local professional meetings and state conferences, and they inform the public concerning needs and possible achievements of exceptional children. The local C.E.C. chapter meets twice a quarter.

Special Education majors and minors at CSC are privileged to have one of the few branches of this professional organization on a college campus. C.E.C. is in its third year of operation with meetings held twice a quarter. Its main purpose is to acquaint all persons with the problems of exceptional children. It also provides the students with an opportunity to expand their interest in other fields of Special Education. The faculty member as well as the student has an opportunity to participate in this unique organization.



Front Row: S. Bourgeault, M. J. Carpenter, D. Dugan, M. Hawley, J. Soper, R. Jackson, F. Halstrom, K. Owens, J. Brisnehan. Back Row: W. Jaquot, B. Swisher, L. Admire, L. Lewis, A. Bowen, B. Reider, M. Spicker, R. Foster.



Leon G. Giles  
*President*

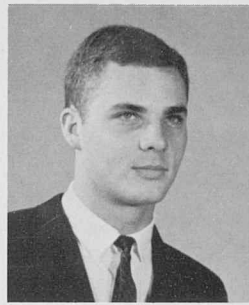

Doug Stutler  
*Vice-president*

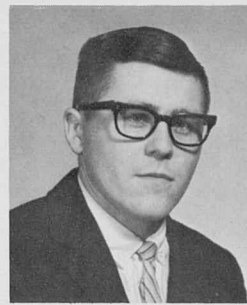

Larry Loven  
*Secretary*

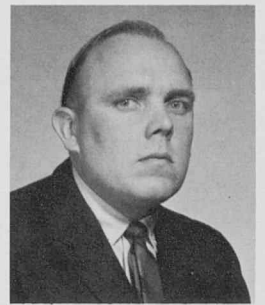

Robert Gosch  
*Treasurer*

## DE Club Brochure Aids Members

The Distributive Education Club is a professional organization which helps Distributive Education students understand the aims of distributive Education. Speakers from business and related areas are scheduled for club meetings throughout the year. The club publishes a nationally distributed news letter once each quarter. To aid D.E. majors in securing teaching positions, the club publishes once each year the "D.E. Brochure" which lists the qualifications of each graduating club member.



*Front Row:* R. Warmke, L. Giles, W. Mast, R. Kujawa, H. Anderson, D. David, K. Kunisaki. *Back Row:* P. Seabert, B. Ford, R. Willcox, L. Laven, W. Dotson, R. Gosch, R. Miller.

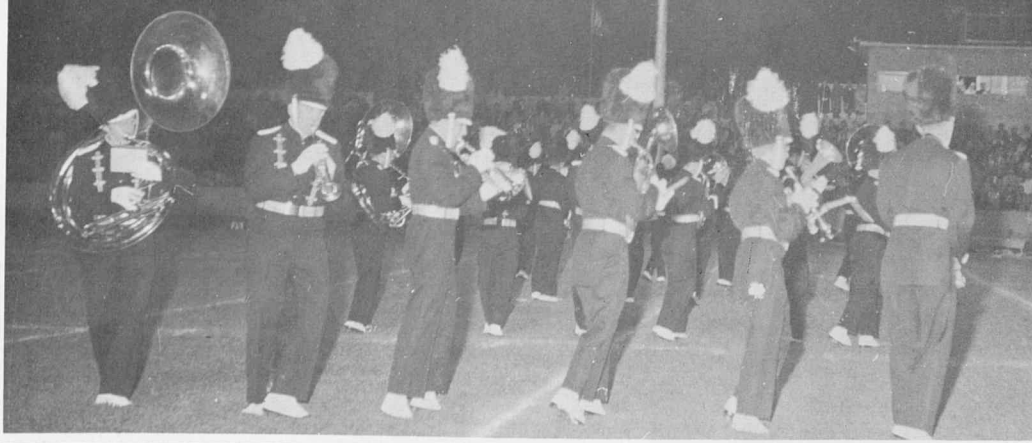

The bands exert a cooperative spirit of loyalty through expert playing and intricate demonstrations.





Bonnie Dill, Betty Lende, Raymond Spillman, and Leila Lewis get ready for Homecoming.

Home football games and out of town performances keep the "Pride of the Rockies," men's and women's marching bands, busy all year around. They provide music and half-time shows at all CSC's home football games, performing both separately and together. This year's activities included a two week tour in Colorado, entertaining at many high schools. The familiar sound of the bands in fall rehearsal behind Frasier is a welcome one and the result of concentrated work.

## Pride of the Rockies

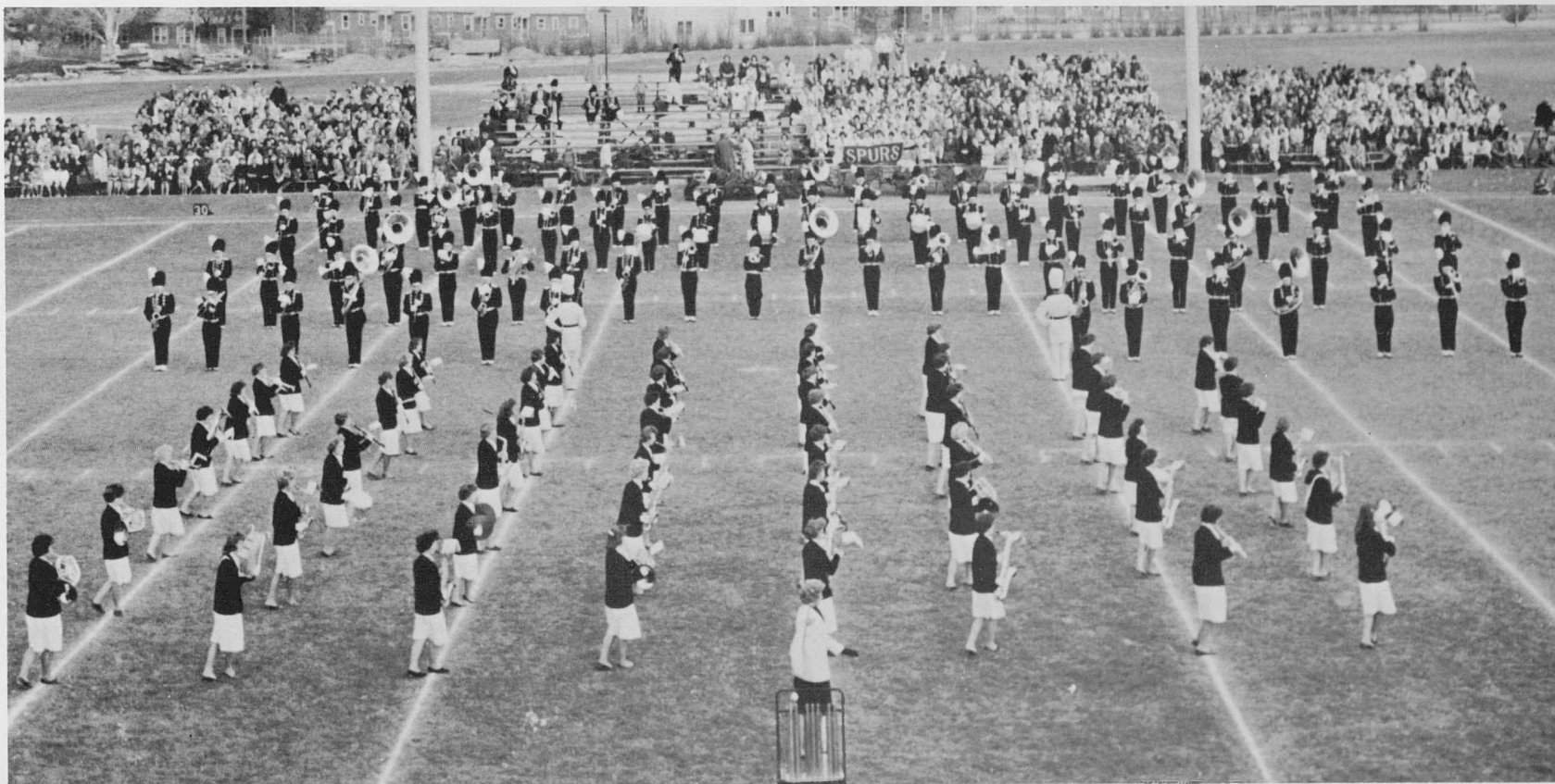

The men's band and the women's band combine for a precision demonstration.



Everyone in the music department has a fine choice of performing groups to work with. The Women's Concert Choir performs both on campus and for the community. Twelve members make up the Madrigal Singers who go on tour giving demonstrations to high schools. They also make public appearances. The Varsity Band performs at home basketball games and wrestling matches. It's well known that the music on this campus is varied and has a very professional quality.

## Music Department Demonstrates Quality



These outstanding second year band members were named the Gold Key winners. They are Dee Downing, Larry Elginer, Jan O'Neil, Leila Lewis, Chuck Cassio, Norman Lofgren, and Mr. Wayman Walker, director.



Many hours of rehearsal precede the performances of the band and the Concert Choir.



The Symphonic Concert Band performs for the community and on tour.



The Lippincott Exhibit drew the interest of all the art club members.

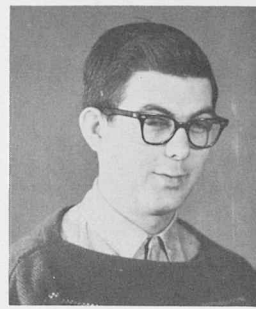

Ivan Wilson  
*President*



Ellen Dunn  
*Vice President*



Sara Rowser  
*Secretary*



Renata Osborn  
*Treasurer*

The Fine Arts Club is open to all those who are interested in going to museums, taking sketching trips, showing art films, and presenting an exhibit of student art work each quarter. This includes the annual Inter-collegiate Art Exhibit each spring. They also supply paintings and drawings for a Greeley restaurant's decor. The club's purposes are to provide a program of activities in the art and education fields and to help students obtain as complete a knowledge as possible of the art education field.

## Resturant Exhibits Art



Front Row: G. Conory, G. Shannon, N. Meyers, S. Wilcox, E. Dunn, S. Rowser, I. Wilson. Back Row: W. Blanning, M. Tipotsch, B. Weigand, R. Knaus, L. Will, M. Dunigan.



Carol Ann Anderson  
*President*



Jan Bursch  
*Vice-President*



Nancy Numoto  
*Secretary*



Carolyn McKnight  
*Treasurer*



The purpose of Home Economics Club is to increase friendship among students interested in Home Economics. It provides the members with purposeful activities of interest in the field of Home Economics. Meetings are held monthly with a special program of interest to all girls. Among the special activities of the club are a Bridal Show, Bake Sale, Underprivileged Children's Party, and the Rose Banquet. In February the club baked and sold cookies as a successful money-making project.

# Cookies Baked by Home Economics Club



Front Row: C. Anderson, E. Takeguchi, P. Belfield, N. Numoto. Back Row: S. Hatch, D. Kerbs, L. Burt, R. Thompson, D. McNeal.

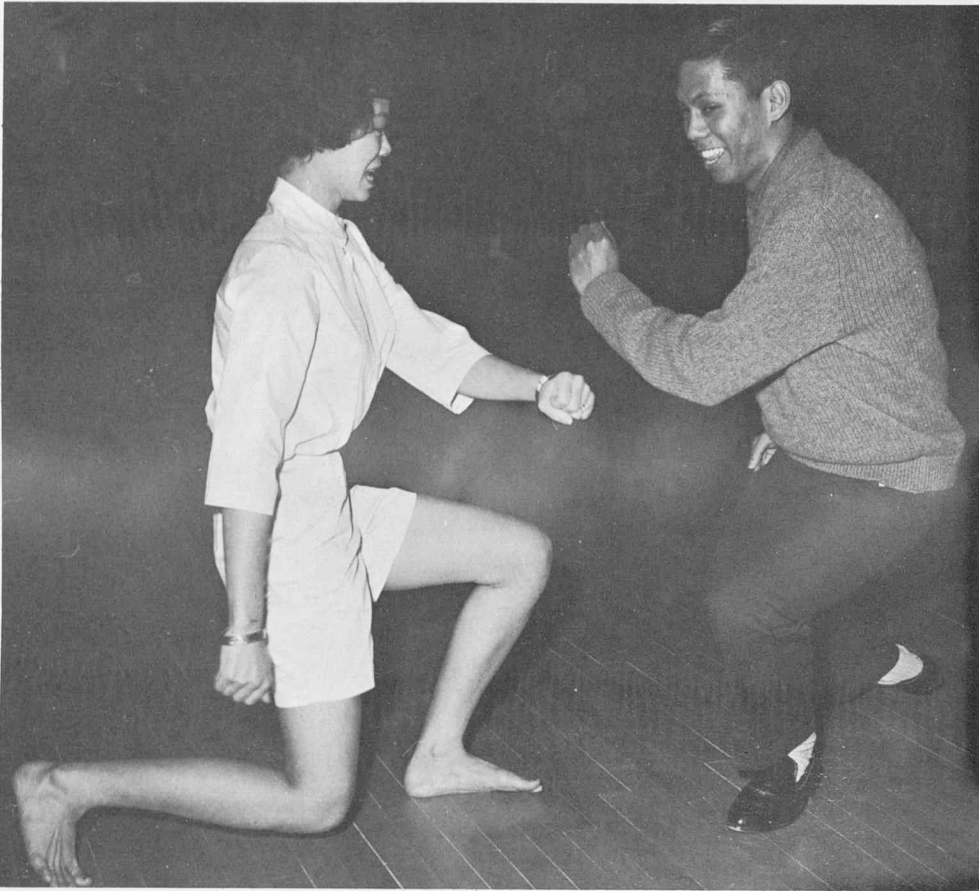

Kenneth Kunisaki  
*President*



Rick Aquino  
*Vice-president*



Sarah Fujii  
*Secretary*



George Shigematsu  
*Treasurer*

The twist or the hula?

## Hui O Kamaaina Holds Lei Dance and Hip Hop



*Front Row:* J. Akaji, K. Katsumoto, E. Higashi, F. Tamura, T. Sueda, L. Hamamura. *Row Two:* J. Nakamura, K. Aquino, A. Arinaga, E. Hata, L. Honda, R. Hasegawa, R. Kaneko. *Back Row:* A. Sasaki, A. Watanabe, L. Ibara, R. Fujimoto, A. Tamaribuchi, G. Shigematsu.

Colorado State College has one of the largest enrollments of Hawaiian students on the mainland. These students are automatically eligible for membership in the Hui O Kamaaina, one of the most active clubs on campus. The club provides many social activities for its members with other clubs of its kind, in Colorado, and entertainment for various organizations. The main activity of the club comes in May when they sponsor the Lei Dance. Flowers and foliage are imported from Hawaii for decorations. Authentic Hawaiian dances, songs, movies, and exhibits are the highlights of the dance.



A penny an inch is the entrance cost for the popular "Hip-Hop" dance.



Front Row: K. Winnike, G. Lum, C. Lee, C. Wong, L. Ching, E. Takeguchi, M. Ono, D. Alegre, E. Yamasaki, R. Hasegawa, K. Ito. Row Two: R. Higa, E. Lesser, J. Nakamura, M. Okano, J. Higashi, N. Nishimura, G. Chang, B. Okimoto, J. Masaki, L. Whittle, C. Uyemura. Back Row: H. Naito, A. Olim, T. Pangilinan, J. A. Kondo, L. Young, M. Inouye, M. Agader, R. Higashi, P. Paaluhi, R. Higashi, R. Butacan, K. Kunisaki.

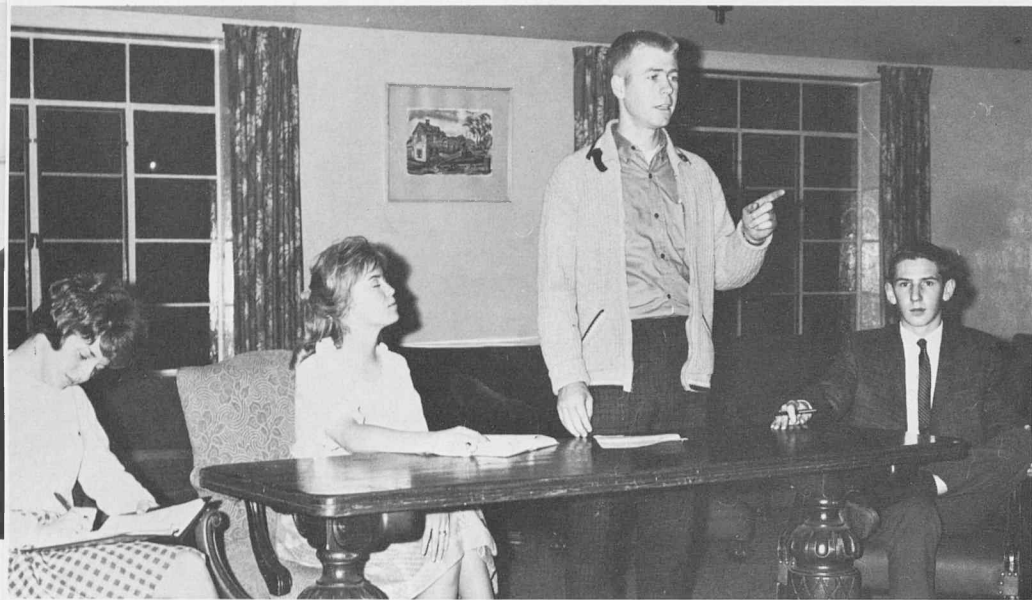

Student politicians plan a motorcade to Boulder for Goldwaters' speech.

The Young Republicans reorganized winter quarter to inform and give students experience in politics as they presently exist. The members had reserved seats on the stage with Senator Goldwater as he gave one of his most controversial debates, and the 51 people enjoyed ensuing activities at "Tulagi's." During spring quarter Jean K. Tool, State Chairman, and Kathleen Littler, Representative, spoke at their meetings. In this way the club tries to interest students in political issues and voting.

## Young Republicans Hear Goldwater Speak



President Frank Rhinehart announces that several prominent Republicans will be guest speakers.





Milton Garrett  
*President*



Charles Tedrow  
*Vice President*



Wayne Zook  
*Secretary*



Ronald Sampson  
*Treasurer*



As one of the largest professional organizations on campus, the Industrial Arts Association is designed to enhance and further professional attitudes; to increase knowledge in the industrial arts processes; and to create and maintain *esprit de corps* among students in the department. I.A. encourages the improvement of teaching skills, and provides an opportunity for student-faculty relations outside of the classroom through field trips, group discussions, and guest speakers.

## IA Association Furthers Professional Attitudes



Front Row: W. Zook, B. Yocum, R. Kruckeberg, A. Watanabe, D. Marimoto, B. King, F. Siegrist. Row Two: G. Page, P. Gleb, G. Wickstrom, W. Ensor, C. Book, D. Wolfe. Back Row: F. D. Kagy, sponsor; T. Downey, M. Garrett, R. W. Johnson, C. Lakin, R. Sparks.



Entertainers with appropriate costumes provided music for the International Festival.



Each dinner course represented a special dish of a foreign country.



IRC takes pride in this striking display of flags which reminds everyone of its weekly meetings.

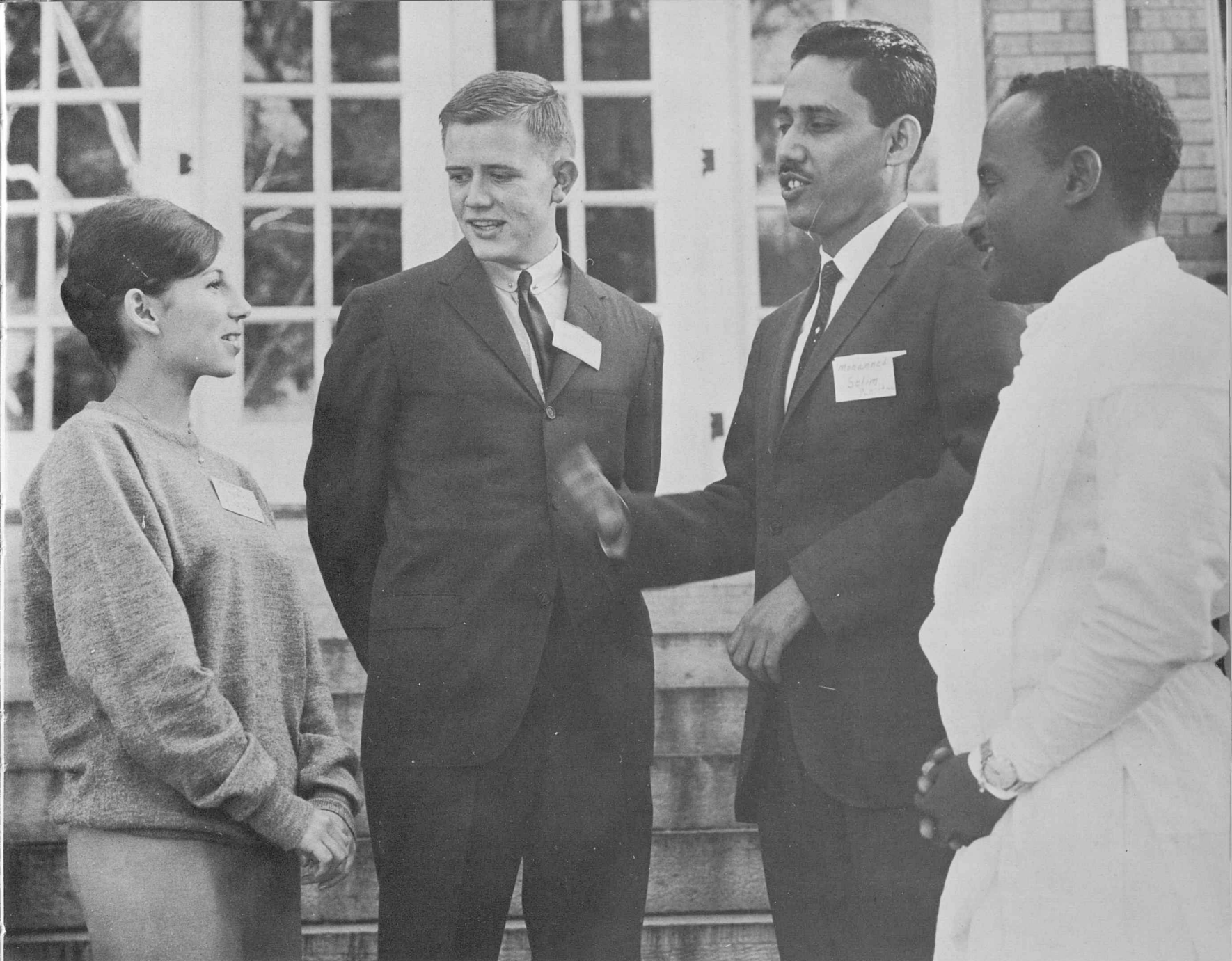

Ideas are vigorously discussed by our students from Iran and Pakistan.

## IRC Introduces Festival

Each spring the International Relations Club sponsors a model United Nations Assembly and invites the IRC groups from regional high schools to participate. IRC also brings to our campus various renowned speakers, and films that spotlight the customs of various nations. This year the emphasis was on Africa. All groups on campus were invited to set up exhibits and participate in an exotic dinner for the International Festival held during winter quarter.



Pat Donahue  
*President*



Barb Hyslop  
*Vice-president*



Cynthia Kundziez  
*Secretary*



Sharon Wilson  
*Treasurer*



Eldon Grimm  
*President*

Nancy O'Daniels  
*Vice President*

Judy Howell  
*Secretary*

Sherrill Winkleman  
*Treasurer*

# Jeans and Janes Square Off for Festival

The purpose of Jeans and Janes is to improve dancing and calling abilities and provide entertainment for all interested students and friends. Two festivals are open to all square dancers and non square dancers in this state and others. The festival theme this year was "Auld Lang Stomp." Each year an exhibition team, consisting of ten people, are picked for their dancing abilities. The team works throughout the year dancing for clubs, conventions, and festivals. The team also strives toward the goal of the National Square Dance Convention in Miami, Florida.



And around we go!



JEANS AND JANES. *Front Row:* B. Metzger, D. Collett, N. Meyers, B. Carter, D. O'Daniels, N. O'Daniels, E. Grimm. *Row Two:* H. Browning, E. Browning, M. Woertendyke, E. Reid, S. Parquette, D. Elsberry, D. Wyrick. *Back Row:* P. Michener, D. Culley, F. Selak, S. Minyard, S. Winkleman, S. Monroe, D. Nation, H. Reimler.

# Latin American Dance Club is Newly Formed



Officers are Jerry Johnson, *Publicity*; Sherrye Nay, *President*; Janie Vaegemast, *Treasurer*; Ron Alcazar, *Vice President*.



Bolivian, Ron Alcazar, demonstrates a new Latin American dance.



Laughter and intentness are displayed as a tricky step is worked out.

Latin American Dance Club has organized recreational dancing for those people who are interested in the cha cha, mambo, tango, rhumba and samba. In addition to these dances, folk dancing, waltzing, and fox trots are done if the members of the club so desire. The club offers instruction for beginners and new variations for "old timers."



Pam Gerber  
*President*



Connie Anderson  
*Vice President*



Alice Stracy  
*Secretary*



Carol Banks  
*Treasurer*



Susie Perry  
*Business Manager*

## Lovely Coeds Start New Modeling Board

Colorado State College Modeling Board is in its first full academic year on campus. Composed of twenty members, the board is asked to speak at campus and community functions, giving advice, and leading discussions on topics of fashions, grooming, and social conduct. In the spring of the year, Colorado State College Modeling Board presents a fashion show with the preview of the newest and smartest styles for the coed.



Front Row: C. Anderson, L. Lewis, V. Watson, L. Woods, S. Hill, J. Hindorff, C. Santi. Back Row: Mrs. Bob Blasi, Sponsor; G. Wimp, J. Branting, S. Clark, A. Stracy, P. Ahern, D. Winter, Mrs. Kenneth Monfort, sponsor. Not Pictured: S. Perry, C. Banks, P. Gerber, D. Holdeman, C. Chouzenouy, K. Ruebel.



Anne Sundell  
*President*



Norma Lee Schmidt  
*Vice President*



Kay Porter  
*Secretary*



Carolyn Pearce  
*Assistant Treasurer*



Bobbie Harper  
*Production Manager*

## Orchesis Gives Modern Concert

Orchesis is the national contemporary dance organization. There are three levels of membership; Junior Orchesis, Apprenticeship, and Senior Orchesis. Each year the group presents a dance concert, and in the spring visits several Colorado high schools to present a lecture demonstration. One of the main activities of the 1961-62 school year was sponsoring the first home game bear-slide, Golden Tones of Autumn.



The theme of this dance was based on college life.



*Front Row:* K. Criner, A. L. Ord, B. Smith, D. Miller, J. Wheeler, S. Whittlesey, N. Schmidt, A. Kircher. *Back Row:* K. Mueller, R. Everett, D. Collett, A. Sundell, C. Santi, M. Goodfellow, C. London, N. Welch.



## Rainbow Interested in Richer Life

The Rainbow Club strives to promote continued interest in duty and service to the community and to college. Other objectives are to bridge the gap in a Rainbow girl's life when she has graduated from high school and entered college, and to prepare for a richer and fuller life of happiness.



Susan Orr  
*President*



Sharon Warren  
*Vice President*



Linda Lewis  
*Secretary*

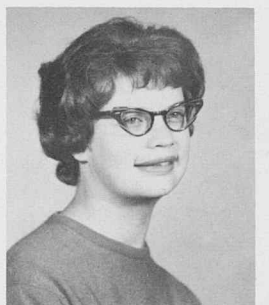

Lynda Lee  
*Treasurer*



Girls wait for the speaker to start.



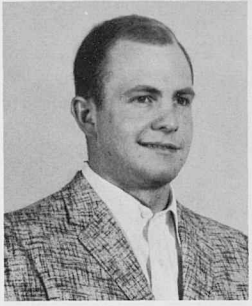

Don Holes  
Vice President



Reanee Pedot  
Secretary-Treasurer



A spirited horse and girl speed by the marker easily.

## Club Favorites are Horses and Rodeos

Promoting intercollegiate rodeos is the purpose of the Rodeo Club. During spring quarter, the CSC rodeo team competed at several rodeos, the first was scheduled at Alamosa with Adams State as the host. In the fall a jackpot rodeo was sponsored, and in January the group attended the Stock Show in Denver.



Front Row: R. Pedot, R. Nelson, O. McElhiney, J. Moore, S. Newby. Back Row: G. Wager, D. Holes, C. Book.



Lewis Nichols  
*President*

Doreen Kerbs  
*Vice President*

Donna Ostergaard  
*Secretary*

Pam Belfield  
*Treasurer*

Speakers and programs of interest to future teachers are the activities of the Student Education Association year. The association is affiliated with the State Student Education Association, the Colorado Education Association, and the National Education Association. SEA seeks to develop personal growth and professional competence.

## SEA Features Speakers



*Front Row:* D. Kerbs, O. McElhiney, A. Atkinson, C. Westlund, L. Ostrand, O. Hogelin, A. Utzinger, M. Waddelow, P. Belfield, D. Welch, M. Mueller, L. Wille, C. Waters. *Row Two:* E. Dunn, C. Desiato, D. Paulsell, L. Anderson, G. Orrell, E. Wagner, J. Osbourn, S. Pagel, L. Heath, B. Totten, C. Albery, S. Cartwright, R. Huckins, A. Neal. *Back Row:* L. Nichols, A. O. Mosbo, Sponsor; D. Ostergaard, C. Scheve, P. Heidger, R. Kieser, A. Olim, C. Fisher, C. Kauvar, N. Rubin, B. Dunn, M. Weiker, B. Betz, R. Collins, Dr. J. B. Fulbright, Sponsor.



*Front Row:* K. Katsumoto, N. Nardine, G. Provenza, J. Moore, K. Kaiser, L. Berry, B. Overton, B. Lieubray. *Row Two:* D. Goss, E. McCune, A. Rocchio, S. Hoag, P. Dennis, D. Warren, D. Davenport. *Back Row:* M. Wilson, G. Ackerman, C. Stevens, L. Wilson, A. Kline, B. Sims, R. Bigelow, G. Gardner.



Jackie Emerson  
*President*



Kris Reed  
*Secretary*



Dee Webber  
*Treasurer*

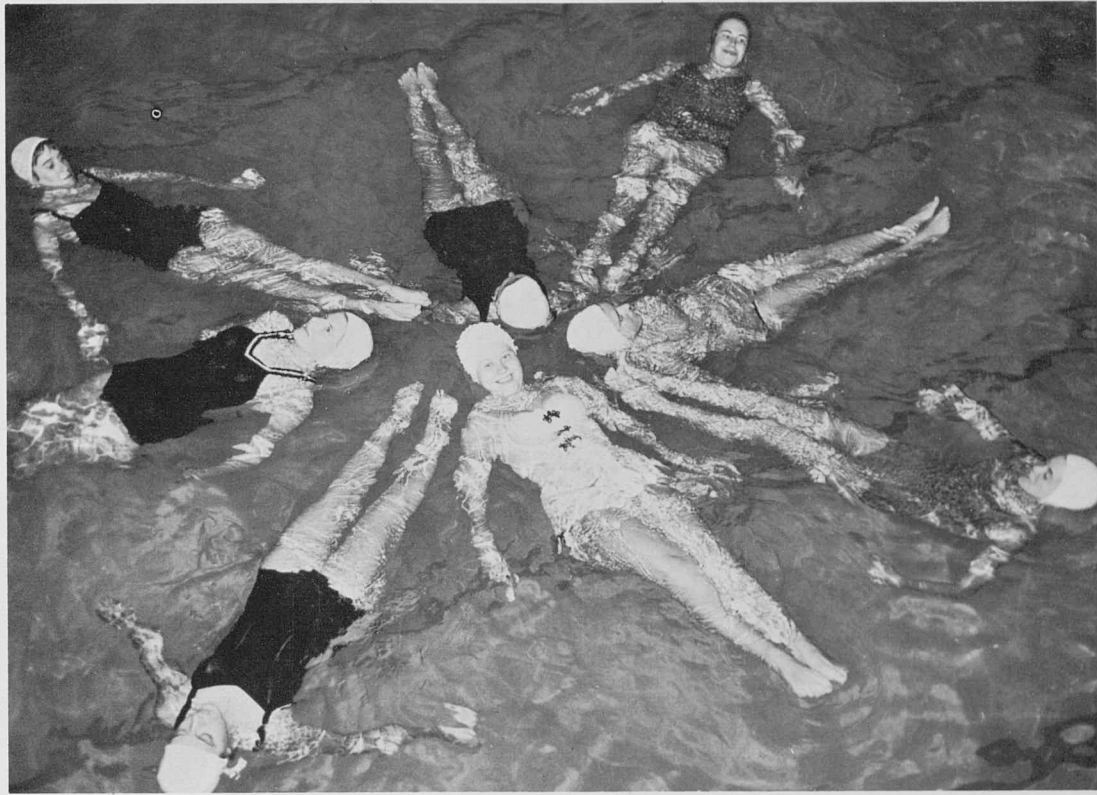

Synchronized swimming is enjoyed by the swim show spectators, too.

Sharks, a club which is fairly young, was formed to foster among CSC students an interest in all types of swimming activities, particularly synchronized swimming. Its big event for the year is the fall quarter swim-show. This year's production entitled, "Wonderland by Night," was presented November 14, 15, 17, and 18. Shark Club also holds tryouts for new members quarterly, and have an annual spring quarter picnic.

## Swimming Sharks Give Sparkling Show



Front Row: B. Martinsek, M. Slany, C. Sedroff, L. Douglas, R. Gunther, K. Reed, S. Korf, A. Struble, L. Lanum. Row Two: D. Fuller, C. Herman, M. A. Curtis, J. Johnson, B. Dever, C. Smith, K. Ball, M. Martin, B. Snowbarger, M. McLellan. Back Row: L. Knopf, L. Niewoehner, J. Klose, J. Emerson, M. Irvin, J. Mackey, S. Weihing, M. Poley, N. Parker, M. Millspaugh. Not Pictured: N. Welch.

# Understanding is Goal of Sociedad Hispanica

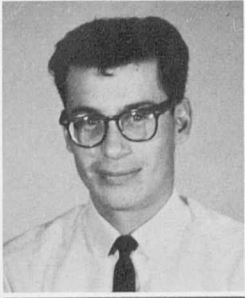

Bob Pena  
*President*

Pearl Cardenas  
*Treasurer*

Martin Gonzales  
*Vice President*

Mercedes Jiron  
*Publicity Chair.*

Sally Montelongo  
*Secretary*

Betty Baca  
*Historian*



A gay meal of tacos is enjoyed by all the club members.

Sociedad Hispanica was organized on the CSC campus in 1950. Its purposes are to promote the welfare of students who have an interest in the Spanish field, to promote the use of the language, to provide an opportunity to develop a knowledge and better understanding of Spanish life and culture, and to utilize the Spanish language in a natural and practical environment.



Front Row: Dr. M. Candelaria, S. Schuler, R. Espinoza, D. Aguilar, B. Baca, V. Baca, S. Medina, M. Rivas, M. Jiron, B. Crespín, K. Ford, V. Garcia, J. Albarran, R. Rodriguez, P. Aguilar, L. Acosta, P. Cardenas. Back Row: G. Guerrero, A. Espinoza, C. Roberts, R. Pena, D. Valadez, B. Cameron, J. Nava, A. Aguilar, O. Valenzuela, J. Sanchez.

# Symposium Discusses Great Literature



Symposium aims at better understanding of literature and literary ideas through free expressions and exchange of ideas in discussion groups. In its second year on the Colorado State campus, Symposium also sponsors art films and lecturers in the humanities field.

Sharon Wilson  
*President*



Jerry Saunders  
*Vice President*



Judy Briggs  
*Secretary-Treasurer*



J. L. Hamilton, G. Hamilton, K. Brattin, J. Briggs, S. Wilson, A. Barnhardt.



Marilyn Hilliard  
*President*



Estella Wilson  
*Vice President*



Barbara Phillips  
*Secretary*



Ann Jones  
*Treasurer*

## Tani Ecu Manages Three Service Projects

Tani Ecu, a women's organization, was founded on the campus of Colorado State College in October, 1960. Membership is open to all college women who are at least a second quarter freshman with a 3.0 grade average. During the year, the members execute three service projects, such as entertaining at the home for the aged. Also, each quarter, the club sponsors a social project and strives to maintain a high scholastic level. Miss Tani Ecu is a junior or senior member selected by the club as their candidate for Homecoming Queen.



D. Carr, R. Jackson, A. Jones, G. Banks, B. Taylor, B. D. Phillips, M. Cousins, C. Hunter, A. O. Austin.

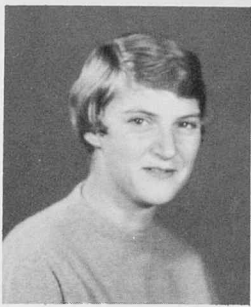

Judy Hill  
*President*



Evelyn Shepherd  
*Vice President*



Nancy Norman  
*Secretary*



Melva Irvin  
*Treasurer*



## WAA Sponsors Intramural Program

The purposes of the Women's Athletic Association are to foster among the women of Colorado State College interest and participation in athletics, to increase physical efficiency, and to develop a high degree of sportsmanship and school spirit.

This organization serves all women students on campus interested in sports through an extensive intramural program. As a member of National and Tri-State Athletic Federation of College Women, it participates in various sports days each season.



*Front Row:* M. Mora, S. Hasenkamp, J. Bartlett, J. Hill, S. Korf, K. Reed, D. Conover, J. Young, E. Shepherd, G. Gilmore. *Row Two:* M. Slany, M. Hurst, N. Norman, M. Irvin, S. Myers, L. Lindgren, M. A. Curtis, J. Larsen, M. Behling, Sponsor. *Back Row:* B. Brown, S. Braddock, J. Klose, S. Ensminger, M. Burkett, B. Wézel, J. Emerson, B. Rohner, J. Brower, S. Rees, C. Wines, B. Vinson.



Gwen Gardner  
*President*



Ruby Kay Lynch  
*Vice President*



Joanne Osbourn  
*Secretary*



Ken Brinkman  
*Treasurer*

## Young Democrats Meet Prominent Politicians

The Young Democrats Club was organized in the fall of 1960. It is designed to encourage young voters to take an active interest in politics and public affairs, and to affiliate with and become members of the Democratic Party. It also gives young men and women an opportunity to become acquainted with candidates seeking office in local, state, and national elections. In November, this club, in co-operation with the Young Republicans helped with the mock election for major local and national offices.



Front Row: E. McCune, D. McNeal, J. Parsons, D. Rypkema, D. Boe. Back Row: G. Gardner, G. Frierson, B. Lewis, K. Brinkman, E. Lesser, B. Hyslop.



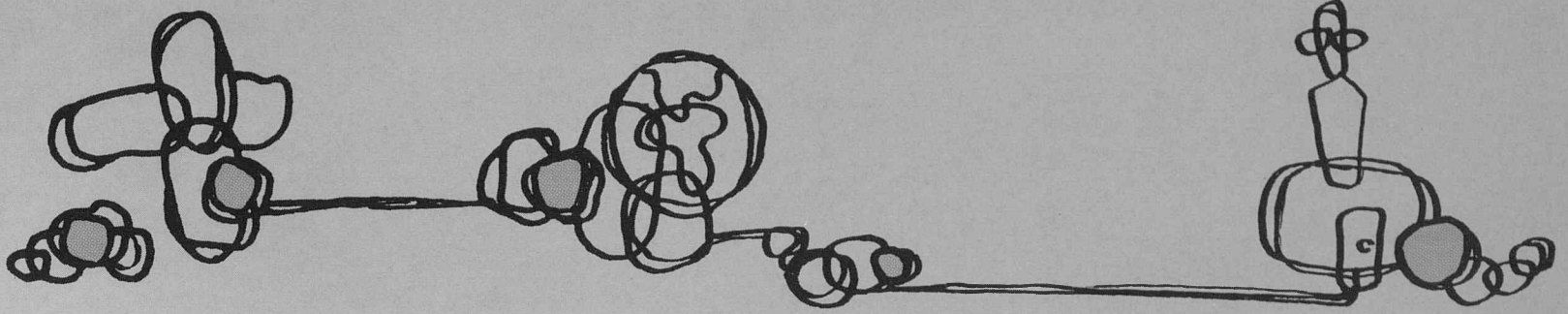

# Religious Groups





During Religious Emphasis Week, a dinner was held for all the members of the religious groups on campus.

## Religious Council Presents Biblical Film

Religious Council is composed of representatives of various student religious groups at Colorado State College. The purpose of the council is to co-ordinate religious life on campus. Its activities throughout the year include the Fall Convocation and ushering at the annual Nativity Play. During the entire year the council works to sponsor outstanding speakers and films, such as *Wine of Morning*, so as to promote the growth of religious interest on campus.



Front Row: J. McPhetres, J. Moore, D. Rypkema, M. Erickson. Back Row: T. Truitt, J. McClure, E. LeMar, S. Gerken, D. Turner. Not pictured: A. Hall.



Nancy Bechtold  
*President*



Ollie Smith  
*Vice President*



Mary Lee Byler  
*Secretary*

## State Convention Attended by Baptist Student Union Members

The purpose of the B. S. U. is to provide a link between Baptist students on campus and the local Baptist church. The group's activities this year included the State Convention at Colorado Springs in October, international Student Retreat in Salt Lake City, Utah, on Thanksgiving, Officer's Training Conference in April for all newly elected officers, Morning Watch every Friday in the Lower Council Room and Sunday evening suppers at the First Southern Baptist Church of Greeley.

The Baptist Student Union, under the direction of the Southern Baptist Convention, has been active on campus for ten years. It strives to develop spiritual and moral principles of its members.



*Front Row:* M. Byler, S. Born, C. Widdifield, N. Bechtold. *Back Row:* O. Fahey, O. Smith, C. Crane, L. Thompson.



Each meeting brings new ideas for group projects.

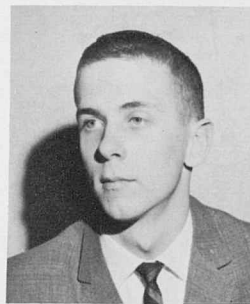

Paul Weible  
*President*



Leon Johnson  
*Vice President*



Nancy Dobbs  
*Treasurer*

## Bethel Fellowship Enjoys Weekend Retreats

Bethel Fellowship works to bring faith, fellowship, and fun into the lives of students. The central theme for the year: "That in all things He might have pre-eminence," (Col. 1:18), becomes the guidepost for many individuals in the group. Weekend retreats, parties, singspirations, and special projects are among the many opportunities for fellowship at Bethel Baptist Church.



*Front Row:* D. Rector, D. Camposan, A. Byars, N. Dobbs, M. Howard, S. Hill, S. Van Gundy. *Row Two:* C. Witt, K. Songer, C. Bailey, S. Talley, K. Faller, L. Deason, S. Gerken, M. Erickson. *Back Row:* L. Bailey, B. Schaberg, M. Taussig, T. Truitt, B. Wezel, L. Johnson, J. Ferrin, F. Nuss.



Abby Bowen  
*President*



Tom Stillman  
*Vice President*



Canterbury is host to the participants in Religious Emphasis Week.



Nancy Wilcox  
*Recording Secretary*



Nancy Kerr  
*Treasurer*

## Canterbury Sponsors School of Religion

Canterbury House, at 1865 10th Avenue is the Episcopal Church on campus. The house is open to all students, faculty, and administration for religious services, studying, and fellowship. Canterbury meets regularly on Sunday nights for dinner, followed by a short business meeting and program. Speakers, movies, bull sessions, and social evenings are typical Sunday night sessions. Daily services include Holy communion at 7:00 a.m. and at 10:00 p.m. School of Religion is also held once a week for those interested in learning more about the Episcopal Church.



*Front Row:* A. Bowen, N. Wilcox, M. Bowen, M. Poley. *Row Two:* N. Kerr, J. McPhetres, J. Emerson, S. Odle, D. Garriques, C. Kley. *Back Row:* B. Roberts, D. King, N. Wilcox, C. Bain, B. Erner.



Mel Fergeson  
*President*



Jerry Bauder  
*Vice President*



Donna Girardin  
*Secretary-Treasurer*

## Gamma Delta Means Knowledge and Service

Gamma Delta is an international association of Lutheran college and university students of the Lutheran Church, Missouri Synod. Gamma signifies gnosis, Christian knowledge. Delta signifies diakonia, Christian service. Gamma Delta endeavors to conserve and develop Christian faith and to encourage Christian action among college students through Bible discussions, programs, projects, and inter-campus fellowship among students.



*Front Row:* D. Ayer, K. Koenig, K. Fenske, K. Sanders, J. Nelson, S. Vieregge, D. Garardin. *Back Row:* D. Aarni, Y. Meinhard, G. Hummel, M. Fergeson, K. Brinkman, J. Bauder, W. Trautman.



Darwin Backlund  
*President*



Barbara Jo Wright  
*Vice President*



Leona Anderson  
*Secretary*



Ted Wischhused  
*Treasurer*

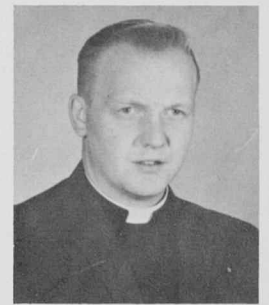

Rev. Stan Hall  
*Advisor*

## Lutheran Students Association Furthers Spiritual Growth Among Members

The two-fold purpose of the Lutheran Students Association is to further spiritual growth in its own members and in others. Their activities include stimulating and informative. Bible study groups and Weekly Sunday meetings with planned programs. Retreats are held in the fall and spring with other Lutheran student groups in the area.



*Front Row:* B. Rohner, L. Johnson, H. Seim, J. Lake, L. Somer. *Row Two:* D. Backlund, L. Anderson, J. Chell, J. Laubhan, M. Chambers, E. Steensland. *Back Row:* B. Beuthel, L. Foos, R. Jade, D. Daire, D. Hoglin, R. Robinson, Rev. S. Hall.



Bob Bettinger  
President  
Bella Crespini  
Corresponding  
Secretary

Tammy Tesone  
Recording Secretary  
Gordon Milhorne  
Treasurer



Newman Club members prepare next Sunday's lesson.

The Catholic Student Center, known as the Aquinas House to members of the Newman Club, is the scene of Sunday evening meetings of their religious organization. Daily Rosary and First Friday Masses are carried on at the House. As a weekly activity, outstanding Catholic leaders of the Greeley area are invited to Sunday evening meetings. An organization for all Roman Catholic students on campus, Newman Club has as its purposes to strengthen and to increase each member's knowledge and practices of Catholicism.

## Newman Club Meets in Aquinas House



Front Row: J. Frick, A. Chimenti, O. Hogelin, J. Ferron, D. Atkinson, M. Jiron, R. Tice, D. Aquilar, J. Tesone, P. Phillips, L. Amman. Row Two: G. Strom, A. Roose, C. Moritzen, A. Barnhardt, N. Nardine, G. Provenza, V. Evangelista, M. Rivas, R. Sanchez, M. Vuxinic. Row Three: R. Leonardi, R. Brown, R. Castellani, L. Keenan, F. Beehan, J. Haug, N. Guthrie, S. Johnson, P. Brovsky, J. Olesky, R. Rodriguez, A. Aquilar. Row Four: L. Fuller, R. Bettinger, G. Nowak, N. Rimmel, J. Staylor, D. Casey, M. Perez, J. Tuell, B. Crespini, D. Dabkowski, J. Vegher.





Marilyn Williams  
*President*

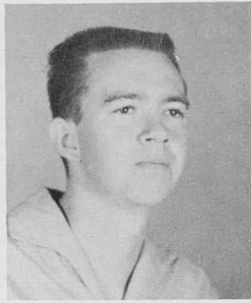

Duane Eaks  
*Vice President*



Joyce Hickel  
*Secretary*



Emma McCune  
*Corresponding Secretary*

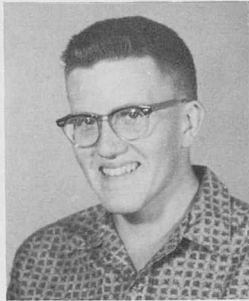

Alan Hall  
*Treasurer*

The Roger Williams Fellowship is a religious organization which also promotes a strong fellowship among its members. The organization is very active with the regional Baptist Student Movement in Colorado and Wyoming, which is working so that it can send students on summer work projects to areas in the United States in need of help.

## Roger Williams Fellowship Active With Regional Baptist Student Movement



Front Row: K. Vyrostek, L. Baity, E. Eaks, R. Brock, S. Cummins, B. Kennedy, S. Nimmo. Row Two: C. Mabile, L. Johnson, A. Dinnell, S. Lynch, K. McLaughlin, E. McCune, J. Hickel, C. Williams, C. Macy. Back Row: M. Williams, D. Eaks, G. Cook, B. Yocum, C. Laughlin, H. Allen, C. Hutchinson, A. Hall.



Muriel Marsden  
*President*

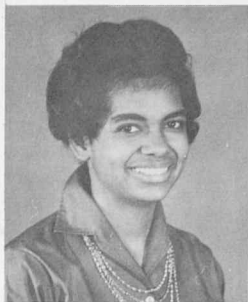

Marilyn Hilliard  
*Secretary*



Pat Gorton  
*Treasurer*

# IVCF Participates in Regional Conclaves



Inter-Varsity Christian Fellowship is a nation-wide interdenominational student organization of college and university chapters. Weekly meetings, as well as participation in local and regional conclaves, are the main functions of this foundation. Bible studies, prayer meetings, and fellowship are part of their Christian development program. Two of the social highlights of the year are the annual Valentine Banquet and an exchange picnic with Colorado State University.

Discussion and refreshments follow the business meetings.



Front Row: S. Vangundy, D. Paxton, N. Ferguson, E. Le Mar, L. Ferguson, A. Byars, J. Hall, S. Gerken. Row Two: J. Stevens, K. Songer, S. Talley, P. Gorton, M. Hilliard, C. Hyslop, M. Reger. Back Row: B. Hyslop, M. Erickson, F. Straily, D. Turner, F. Nuss.



Donna Rypkema  
President



Jean Arakaki  
Vice President



Carolyn Hyslop  
Vice President



Sondra Schuler  
Secretary

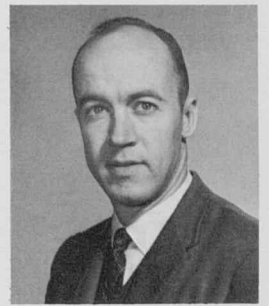

Rev. Dale Heckman  
Sponsor

# UCCF Conveys Faith by Campus Participation



In its new campus center at CSC, the United Campus Christian Fellowship has a library for studying and facilities for group meetings. UCCF is the result of the Christian Church, the Congregational, the Disciples of Christ, Evangelical and Reformed, and Presbyterian churches working together. UCCF was founded on campuses throughout the nation for worship, study, and action. Its varied program also provides many enjoyable dinners.



Front Row: D. Dakan, C. Smits, D. Jones, J. Moore, D. Rypkema. Row Two: D. M. Heckman, Minister; K. Strasheim, K. Moore, K. Brattin, S. Wilson, C. Hyslop. Back Row: A. Otoupalik, B. Hyslop, D. Boe, J. McClure, S. Haag, R. Bigelow, P. Heidger.

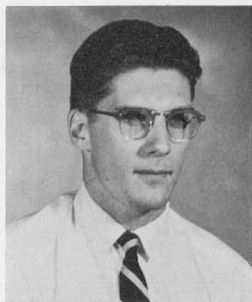

Rich Haynes  
*President*



Charla Petranovich  
*Vice President*

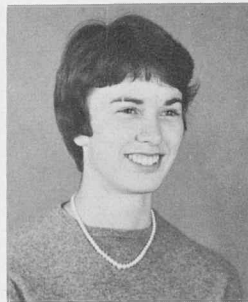

Marilyn Hammond  
*Secretary*

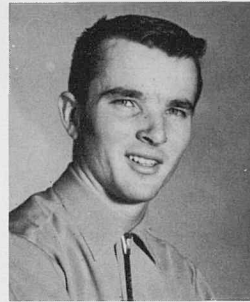

Chuck Grey  
*Treasurer*

## Wesley Foundation Aids and Instructs Methodist Students

Existing as a branch of the Methodist student movement, the Wesley Foundation works toward a better understanding and relationship among students who attend the First Methodist Church. As a means toward securing these ends, regular meeting and forums are held on Sundays, and throughout the week special study groups are set up for the benefit of its members.



*Front Row:* C. Petranovich, C. Gills, L. Berry, J. Davis, M. Henry, J. Stone, S. Born, A. Ericson, J. Taylor. *Row Two:* D. Stovall, E. Brown, M. Nelson, L. Bonney, D. Campbell, M. Swin, B. Phelps, M. Fern, K. Vangossan, C. Geyer. *Back Row:* R. Haynes, W. Waston, W. Martin, B. Kreps, sponsor; B. Watson, J. Peterson.

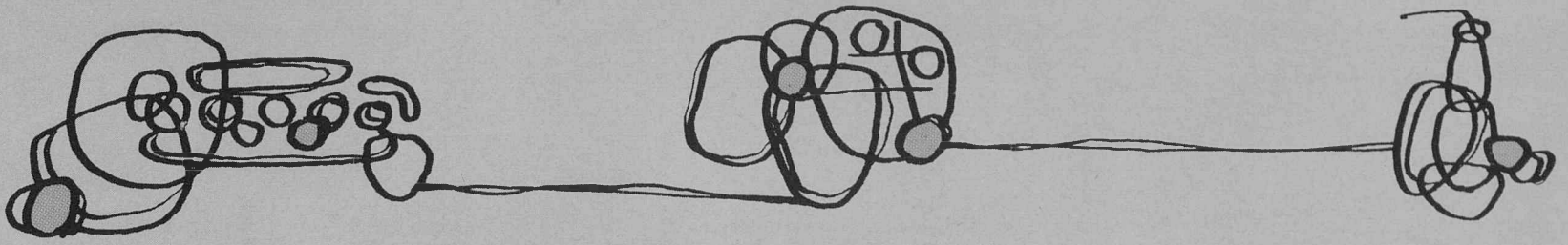

# Living Groups



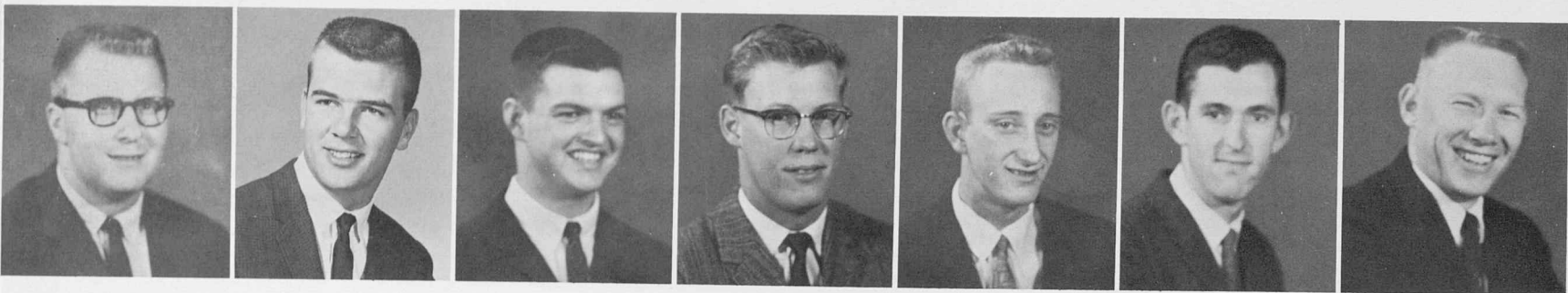

Charles McPherson  
*President*

Cliff Kuhnke

Danny Stoval

Don Bromley

Dallas Martin

Terry Epperson

Mr. Joe Redding  
*Asst. Director,  
Troxe Hall*



## MRHC Coordinates Dormitory Activities

Men's Residence Hall Council is the governing unit of all men's dormitories. It is the purpose of this council to coordinate inter-hall programs, perpetuate greater fellowship among students, and plan many social events, which include quarterly scholarship dinners, the annual Christmas dinner, and homecoming festivities.

Desk surroundings are always conducive to study.

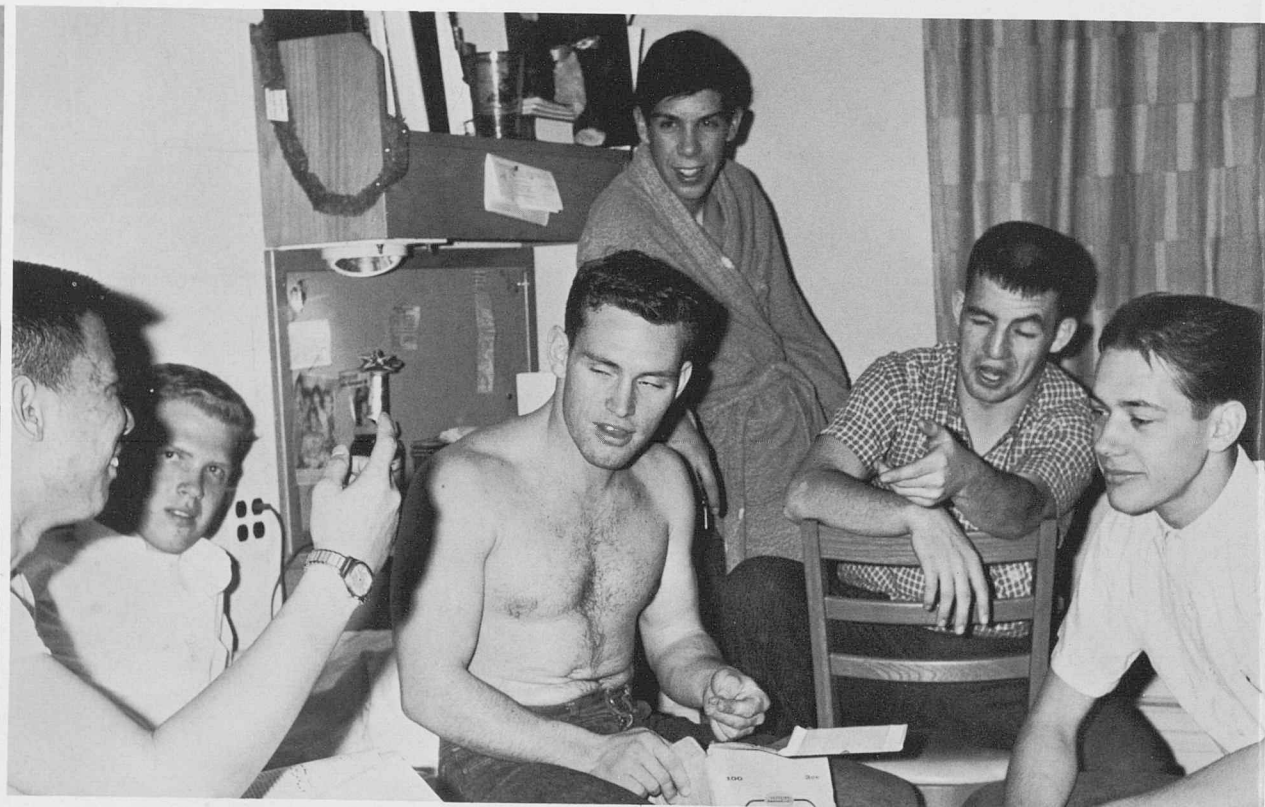

Boys in Troxe Hall enjoy one of many bull sessions.

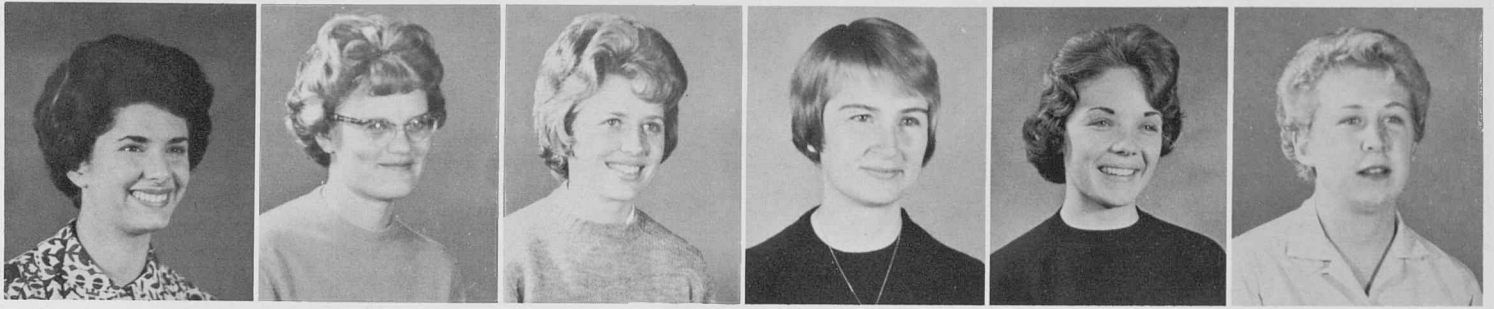

Angie Chimenti  
*President*

Ann Adams  
*Vice President*

Pat Heintz  
*Secretary*

Jane Mauck  
*Correspondence  
Secretary*

Barbara Kelley  
*Treasurer*

Sue Finley  
*Social Chairman*

# WRHC Represents All Dorms

Women's Residence Hall Council is made up of representatives from the ten residence halls. These are: dorm presidents, floor chairmen, dorm mothers and elected officers. The council acts upon problems which are brought before it concerning the residence halls. The council directs social activity at the formal Christmas dinner, winter mountain party, scholarship dinner, and the tea honoring graduating senior girls.

Lunches are eaten cafeteria style.



*Front Row:* M. Henry, A. Arinaga, D. Holden, J. McPhetres, P. Garcia, P. Wrigley, J. Sakyō. *Row Two:* J. Elaikedis, J. Hollifield, P. Foss, A. Jones, J. Wade. *Row Three:* J. Dorn, L. Wissbaum, G. Wimp, M. Wilson, J. Olesky, S. Meilinger, M. Hilliard. *Back Row:* N. Ullery, M. Starr, C. Smith, B. Wezel, V. Klaaren, L. Hull. Not pictured: C. Schwindt.

# Off Campus Women Domestically Inclined



Jeannie Selders  
*President*



Ann Watson  
*Vice President*



Sue Harrison  
*Secretary*



Donna Girardin  
*Treasurer*



"Five minute limit."



Coffee, school work and a relaxed home atmosphere go together.

Women living in off-campus housing get early practice with domestic responsibilities. The Off Campus Women's Organization, in its second year of activity, includes as members all undergraduate women living off campus in apartments. Their purpose is to unite and serve as a medium by which the social, cultural, and educational standards of the college shall be maintained.



# Residence Hall Directors Set a Busy Pace



Dorm directors find it difficult to curb some activities.



Mrs. Lawrensen, director of Tobey Kendall dining hall, displays her wares.



Mrs. Burt  
*Wilson Hall*



Mrs. English  
*Wiebking Hall*



Mrs. Graham  
*Cross Hall*



Mrs. Menk  
*Tobey Kendall*



Mrs. Norvell  
*Decker Hall*



Mrs. Webb  
*Gordon Hall*

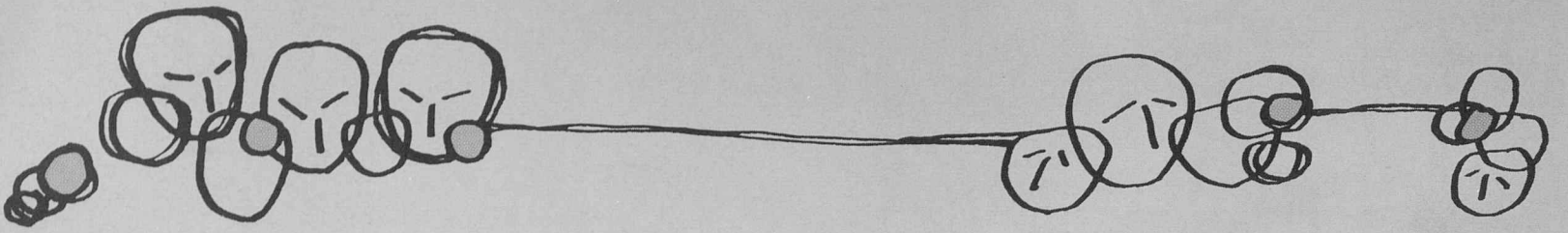

# AFROTC





# AFROTC Offers Leadership Training

Lt. Col.  
Calvin E. Evans  
*Professor of Air  
Science*

In the Reserve Officers Training Corps, cadets are given opportunity to subject themselves to personal and group discipline, and to acquire the training and self confidence needed to conduct oneself in a military manner. The cadet is also provided with opportunities to develop his leadership skill in situations dealing with large and small groups. The Division of Air Science also sponsors activities such as the Drill Team and the Chorus. These are open to all cadets who have the interest and ability.



Major  
Charles G. Markham



Capt.  
George W. Muhlbach



Capt.  
Charles E. Perry



Capt.  
Marion H. Shoop



Capt.  
Jack E. Sexton



Mrs. Maxine Sweitzer  
*Secretary*



S/Sgt. Smith, A/1c Lyman, T/Sgt. Foy, T/Sgt. Wells.

# Distinguished Cadets



Ronald Crispe

Charlie Haistings

Kenneth Nicola

George Vosmera

# Cadets

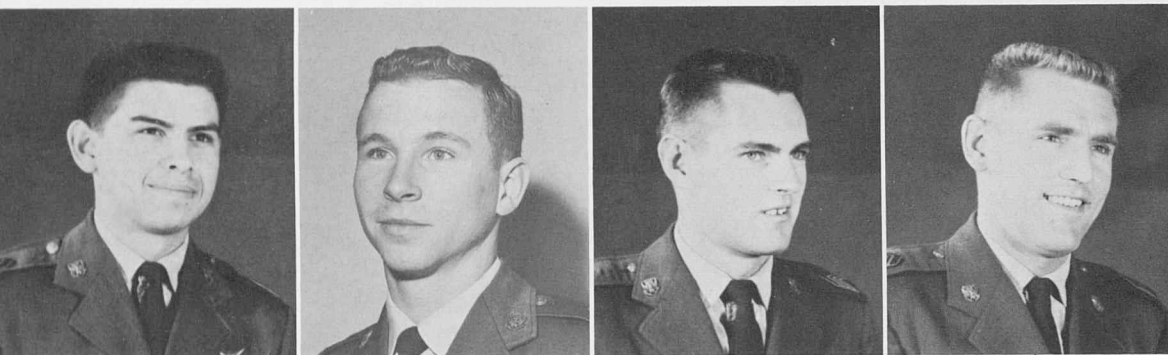

Albert Alvarez

Ernie Brown

David Casey

Elwood Ensor

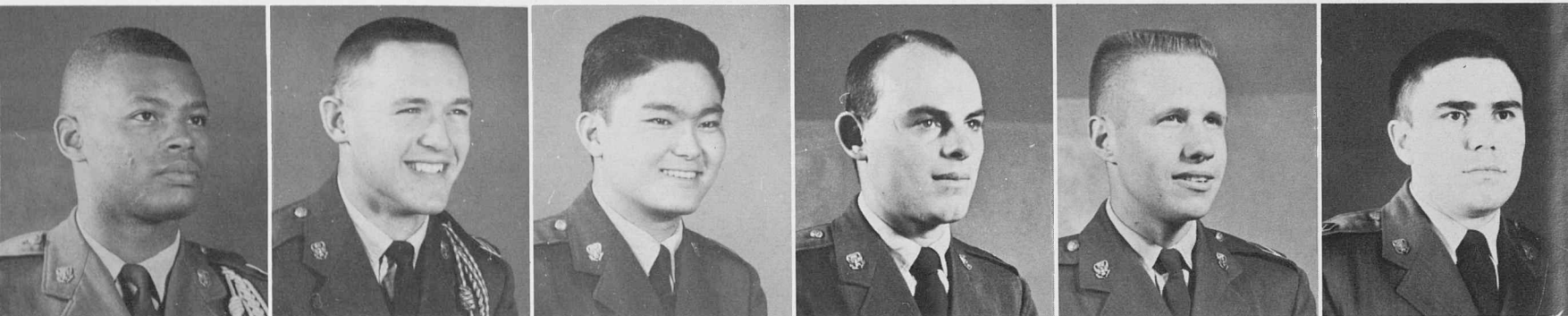

Leslie Franklin

Andy Fritz

Robert Higashi

Gerald Libsack

David Link

Vincent Maes



Daniel McPhee

Dick Perez

Willie Phillips

James Ratcliffe

Jerry Walters

Nolan Weber

# AFROTC Band and Color Guard

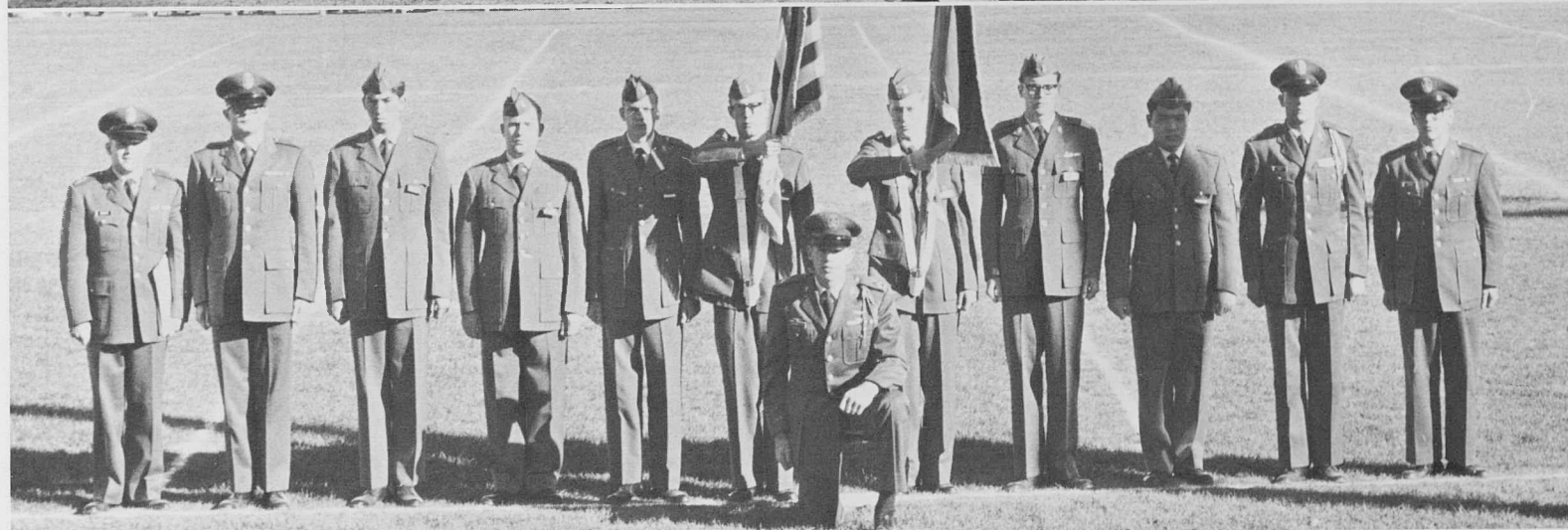

AFROTC BAND.

AFROTC COLOR GUARD. Cordova, Wilson, Ray, Klein, Reiss, Lemesany, Vosmera, Passanante, Wischhusem, Kuamoo, Haley, DiSibio.

# AFROTC Chorus



CHORUS. *Front Row:* Brinkman, Cervi, Inman, Johnson, Dakan, Johnson, Santone, Strouse. *Back Row:* Wilcox, Sizer, Harmsion, Redman, Comin, Passannante, Stovall, Davidson.

# Rifle and Drill Teams Practice for Perfection



*Front Row:* Commander C. Moreno. *Row Two:* T. Haley, B. Anderson, B. Clevenger, B. Davis, D. Backlund, R. Wakefield, H. Naito. *Row Three:* M. Littman, M. Neighbors, R. Stronse, D. Minyard, L. Young, R. Robinson. *Back Row:* B. Greenwood, R. Jones, B. Behrens, M. Shaver, A. Terrazas.



*Front Row:* A. Terrazas. *Row Two:* G. Harkin, H. Naito, C. Moreno, D. Wilson. *Back Row:* D. Culley, F. Bloeman, D. Burham, G. Fisher, J. Wood.

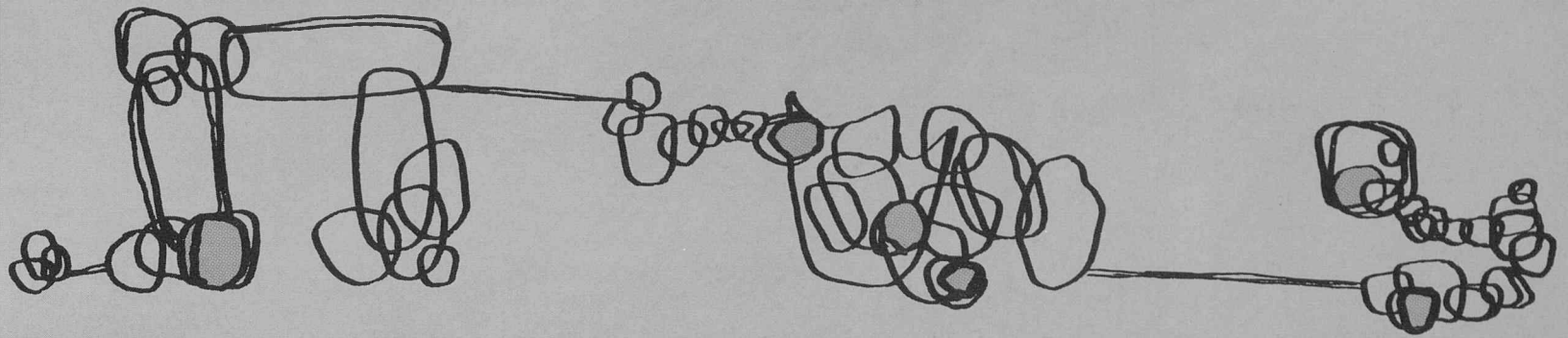

# Greeks





Jan White  
Delta Zeta  
President

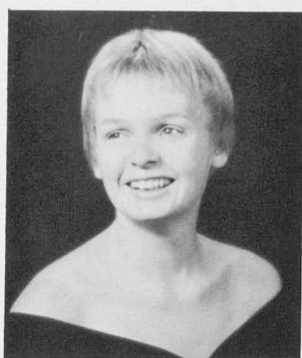

Judy Knecht  
Delta Zeta  
President



Eleanor Arroyo  
Alpha Phi  
Vice President



Pat Bernhardt  
Alpha Gamma Delta  
Secretary



Sharon Sackman  
Sigma Kappa  
Treasurer

## Pan Hell Governs a Successful Greek Year

The most exciting project for Panhellenic Council this year was the instigation of a new sorority on campus. As the standard governing body of sororities, the council strives to unite all of the sororities by regulating activities and solving problems by discussion. Panhel supervises activities such as Greek Follies, Songfest, and formal rush. They also award a scholarship trophy to the sorority maintaining the highest grade average for the year.



Carol Maddux  
Alpha Gamma Delta  
Janet Mauck  
Alpha Phi

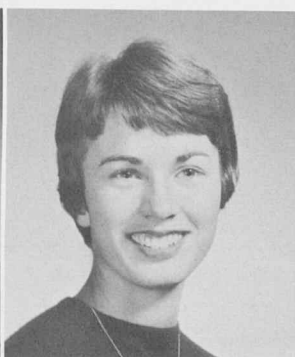

Marilyn Hammond  
Alpha Sigma Alpha  
Sharron Palmer  
Alpha Sigma Alpha



Charmaine Bader  
Alpha Sigma Tau  
Jeannine Parsons  
Alpha Sigma Tau



Bonnie Barber  
Delta Zeta  
Jean Boardman  
Sigma Sigma Sigma







Chuck Cassio  
Sigma Chi  
Rush Chairman



Robert Anderson  
Acacia  
Treasurer



David Casey  
Alpha Kappa Lambda  
Secretary



Bernie Linenberger  
Tau Kappa Epsilon  
Vice President



Rich Hill  
Sigma Phi Epsilon  
President

# IFC Presents Scholastic Trophy

Interfraternity Council promotes scholarship by demanding a 3.4 average from the fraternities, and presents a trophy to the fraternity which maintains the highest scholastic average. I.F.C. also annually awards a scholarship to a deserving fraternity man. As the coordinating body of all the fraternities on campus, the council helps fraternity men with such organized activities as Greek Week, Songfest, Greek Follies, and formal rush. I.F.C. also is willing to lend a helping hand to any activity or group which asks its assistance.



Darryl Inselman  
Acacia



Ron Ratkovich  
Acacia

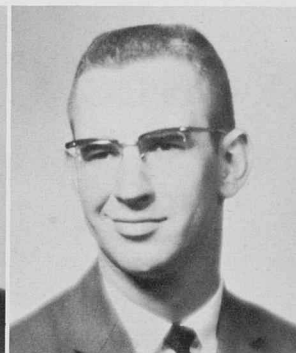

Byron Uhrich  
Acacia



Don Allen  
Alpha Kappa Lambda  
Publicity Chairman



Keith Russett  
Alpha Kappa Lambda



Paul Seabert  
Alpha Kappa Lambda



Douglas Vap  
Sigma Chi  
Buzz Bunnison  
Sigma Phi Epsilon  
Housing Chairman

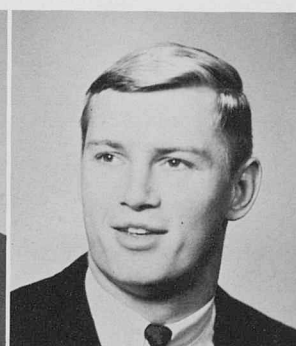

Jim Jensen  
Sigma Phi Epsilon  
Emery Schattinger  
Sigma Phi Epsilon



Phil Metzler  
Tau Kappa Epsilon  
Dick Rogers  
Tau Kappa Epsilon



Don Glueck  
Theta Chi  
Ron Sherman  
Theta Xi



Arlon High  
Sigma Chi

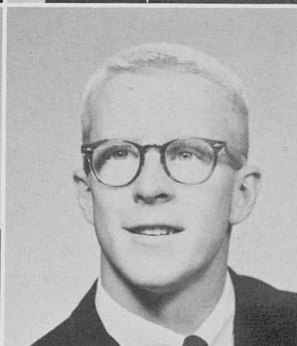

Buzz Bunnison  
Sigma Phi Epsilon  
Housing Chairman

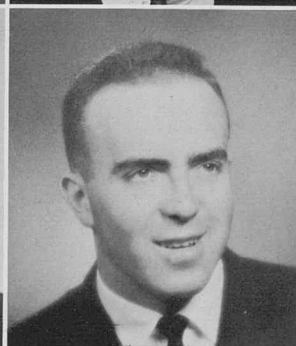

Emery Schattinger  
Sigma Phi Epsilon



Dick Rogers  
Tau Kappa Epsilon



Ron Sherman  
Theta Xi



"Yes, there will be study table tonight."



Anne Sundell  
*President*

Alpha Gamma Delta participates enthusiastically in all traditional Greek activities on campus and enjoys such individually sponsored activities as the spring mountain party, dinner dance, and Father-Daughter Dinner. They took second place in Sigma Chi Derby Days and received the "Purple Shaft" homecoming award from the Theta Xi's. Their altruistic project is an ice cream social open to the campus. The proceeds go to the National Cerebral Palsy Fund.

## Alpha Gam's Give Ice Cream Social



Judy Adkins  
Carol Anderson

Carol Ann Anderson  
Donna Bengé  
*Rush Chairman*

Eloise Brown

Pat Burnhardt

Helen Burnstad

Lou Ann Burt  
*Corresponding  
Secretary*

Glennis Byers

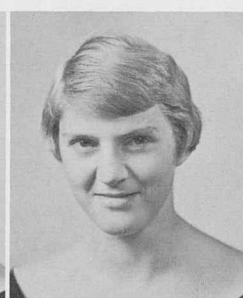
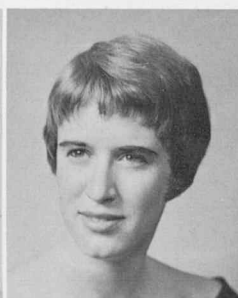

Marilyn Cannon  
Kay Collins

Mary Ann Curtis  
*Treasurer*  
Linda Dickensen

Sue Findley  
Jo Anne Frazier  
*Recording  
Secretary*

Mary Goetz  
*Chaplain*  
Sheila Hasenkamp

Judy Hill  
Margot Hurst  
*Pledge Trainer*

Marg Johnson  
Nancy Johnson

Manelane Kappus  
Carolyn King



PLEDGES: C. Clayberg, S. Ferguson, C. Wines, S. Burkgren, D. Gustin, J. Eliakedis



Joyce Maddux  
*Panhellenic*

Pat Malone  
*House President*

Carol Meaders

Yvonne Meinhard

Doris Millett

Margaret Mora

Mary Morley  
*Social Chairman*



Karen Nicolayson  
Nancy Norman

Judy Reflow  
*Vice President*  
Carol Ann Schene

Jeanie Selders  
Barbara Sims

Ann Struble  
*Pledge Trainer*  
Lois Struck

Carol Ann Vanous  
Mary Lee Waddelow

Judy Wade  
Ann Watson

Jane Kay Werlin  
Harriet Whisler



# Alpha Phi's Maintain Top Grades



Jeananne Olsen  
*President*

Singing Poor Man Lazarus, the Alpha Phis took second place in Songfest. For one year they have maintained a high grade average among sororities and won the city panhellenic award for scholastic improvement. Their philanthropic project is cardiac aid for which they hold a Heart Dance sponsored by all the chapters in the region. During winter quarter they have a mountain party, and their pledges make and sell orchid corsages for the Christmas Ball.



Jokes are always welcome at the study table.



Eleanor Arroyo  
*Rush Chairman*

Carol Banks

Judy Barnard  
*Recording Secretary*

Clarissa Benner  
*Pledge Trainer*

Shirley Bezdek  
*Historian*

Elaine Bolander

Deanna Borden  
*Assistant Treasurer*



Ann Boyum  
Nancy Brown

Judi Christensen  
*Corresponding Secretary*  
Susan Clark

Judith Cunningham  
Peggy Edgar

Judy Elliott  
Dot Eubanks

Judy Gifford  
*Chaplain*  
Mary Ellen Giordano

Sandra Harper  
Sally Hill

Julie Hindorff  
Lynne Holleuffer



PLEDGES. *Front Row:* M. McLellan, J. Mackey, J. Makson, C. Dorsey, S. Weihing, K. Cline, K. Burns. *Back Row:* M. Lang, B. Smith, K. Albright, J. McPhetres, K. Bowman, L. Martin, N. Robertson, J. Mauck.



Lynne Hopkins  
*Treasurer*



Lana Kirby



Esther Klebe



Cynthia Manis



Natchi Matsunami



Karen Oesterle



Kay Parker



Judy Peter  
Sandra Priehs



Renee Reisberg  
Barbara Schalberg



Alice Stracy  
Sherry Taylor



Joyce Walker  
Valerie Watson



Linda Westerberg  
Ann Wheeler



Sharon Widdifield  
*Vice President*  
Doris Winter  
*Housemanager*



Margaret Wolfe  
Joan Woodward



PLEDGES. *Front Row:* M. McFarland, C. Paine, J. Lundstrom, B. Moore, K. McKee. *Back Row:* B. Baca, V. Schaar, B. Bump, P. Jones, V. Strovas.

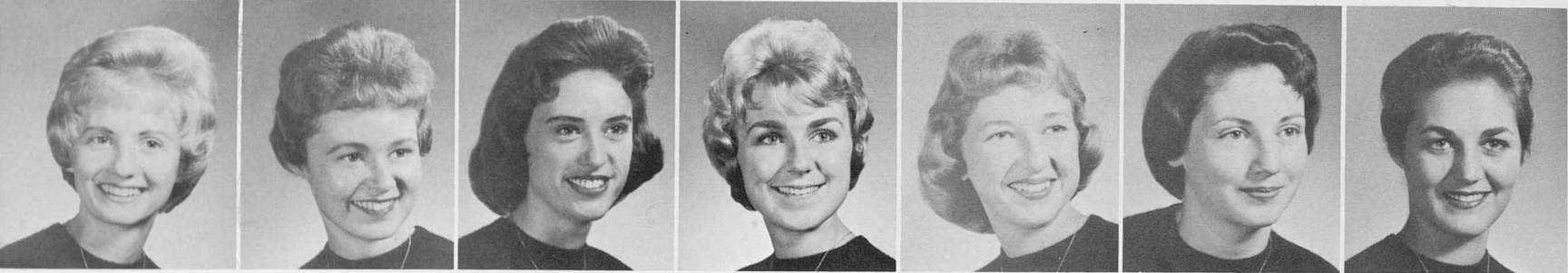
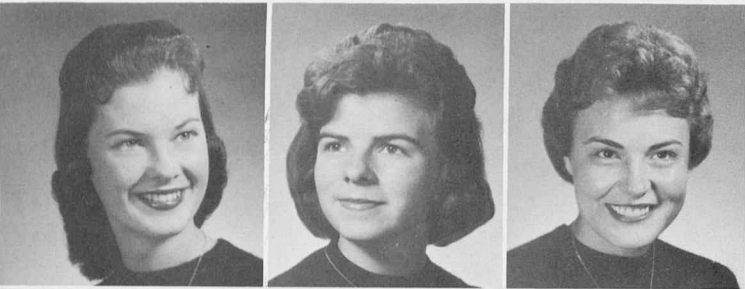

Pat Ahern  
Connie Anderson

Patsy Arnett  
Kay Collett

Darlene Conover  
Linda Cornish

Bonnie Kay Dickason

Charlotte Dunston

Sharon Fry

Marilynn Giem

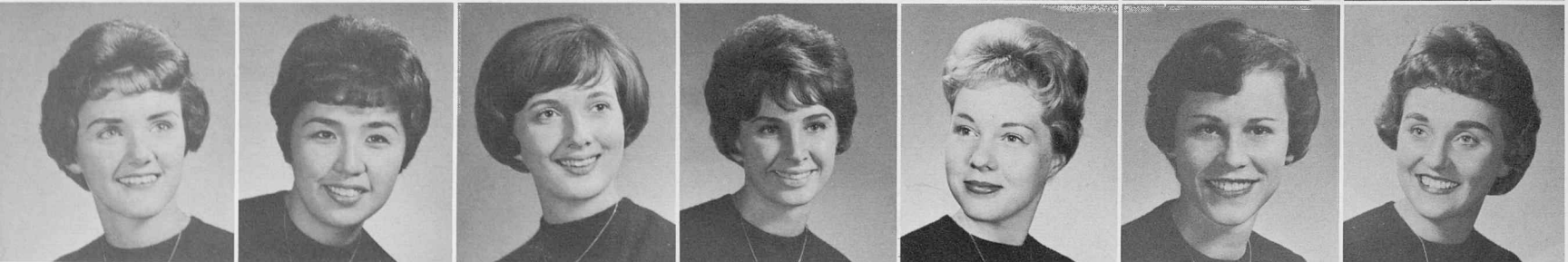

Carole Grammer  
Mary Harms

Marilynn Hammond  
Gail Hanamura

Jeanne Haug  
Marlys Jarrett

Toni Ketcios  
Sally Knopf

Cheryl Knowlton  
Judy Kring

Carolyn Lake  
June Lewinson

Leila Lewis  
Nancy Lucas



The ladies of Alpha Sigma Alpha, easily identified in their red blazers, can be found participating in a number of campus activities. They have placed first in Sigma Chi Derby Day competition for three consecutive years. Singing "One God" in the 1961 Songfest they took another first place. They also sponsor the Sadie Hawkins Dance which has become a popular annual event. Other activities include a mountain party, dinner dance, and a philanthropic project for mentally retarded children.



Hazel White  
President

## Alpha Sig's Win Derby Days

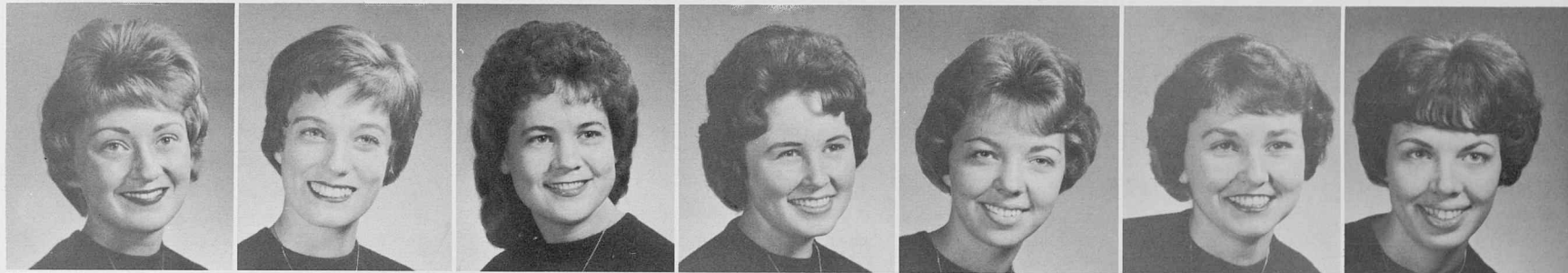

Shirley Major  
Treasurer  
Judy McCormick

Gail Moody  
Sharon Moore

Vickie Myers  
Karen Opper

Marilyn Ollhoff  
Ann Ogan  
Vice President

Sharron Palmer  
Suzan Perry

Linda Phillips  
Kris Reed

Joan Richardson  
Jan Ruf



Karen Reed Scott  
Sandy Scott

Evelynn Shepherd  
Ellen Sipe

Janet Smolik  
Rita Stacy

Jo Ann Thompson  
Janie Vaegemast

Barbara Wallace  
Janet Wenger  
Secretary

Sharon Widener  
Dannette Wilson

Lana Woods  
Joanne Young



PLEDGES. C. Seals, N. Rawler, D. Rypkema, K. Katsumoto, C. Jones, J. King, D. Garriques.



Joyce Ancell  
*Program Chairman*

Charmaine Bader  
*Panhellenic*

Sally Baer  
*Chaplain*

Pamela Belfield



Kathleen Blietz  
Anne Boley

Joyce Bower  
*Custodian*  
Ruth Ann Bower  
*Secretary*

Bonnie Brown  
*Treasurer*  
Kathleen Creamer

Debbie Davenport  
*Musician*  
Sally Edwards

Gwen Gardner  
*Editor*  
Judy Helms

Marianne Kawamura  
*Recording Secretary*  
Alice Kline

Karen Lehmkühl  
Bonnie Lieubray





Sorority girls relax with one of their favorite pastimes.



Loree Hawkins  
*President*

## Alpha Tau's Give Breakfast for Greeks

Alpha Sigma Tau's social activities are highlighted by the Yellow Rose Breakfast given for all C.S.C. Greeks. For their social service project, aid is given to the Pine Mountain Settlement School in Harlan County, Kentucky. They also sponsor a Valentine party for underprivileged children. Spring quarter activities include a dinner dance and the giving of May baskets to all greek houses. Their flower is the yellow rose, colors are emerald and gold, and their jewel is the pearl.



Karen Luke  
Dian McNeal  
*Vice President*

Karleen Melander  
*Historian*  
Nancy Numoto  
*Pledge Trainer*

Bonnie Overton  
Phyllis Parker

Jeannine Parsons  
*Jr. Panhellenic Rep.*  
Catherine Payne

Carol Prull  
Beverly Sims  
*Social Service*

Ruth Thompson Annette Utzinger  
Beverly Tuttle Marilyn Will



PLEDGES. *Front Row:* B. Masconi, L. Eggleston, L. Watt, D. Schwalm, C. Richter, K. Rostad, M. Maddox. *Back Row:* B. Johnson, C. Schrvindt, B. Hale, S. Woodward, A. Nevil, J. Mrkvicka, B. Meyer.



## DZ's Aid Underprivileged

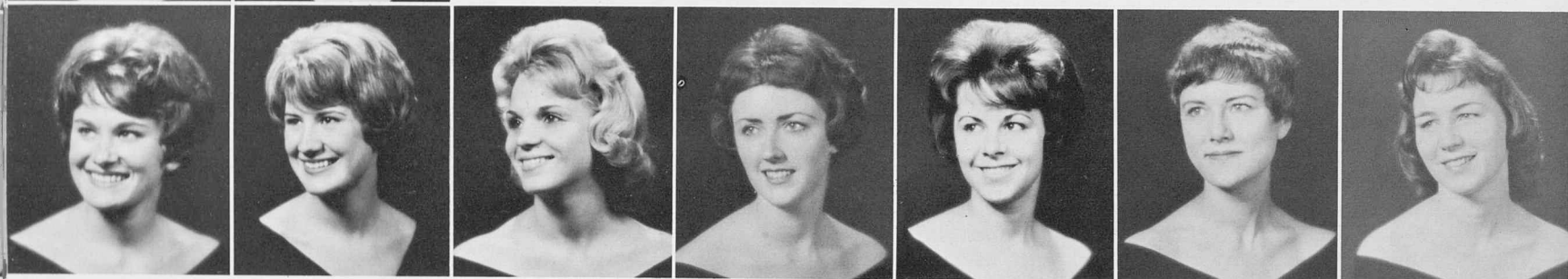

Lou Aden  
*Historian*  
Karen Babbitt  
*Pledge Trainer*

Bonnie Barber  
Sandra Beaird

Cookie Bellah

Pat Brennan

Penny Clark

Claudia Cleavenger  
*Social Chairman*

Karen Cox



Joann Dea  
Nancy Devine

Karen Dickey  
Deri Du Bois

Kay Eager  
Margo Eilts

Geri Emich  
Lana Felland

Peggy Gerlach  
Glenda Hall

Donna Harvey  
Carolyn Herman

Gretchen Holmes  
Sandra Hove



Marilyn Copps  
*President*

Mrs. Julia Dolan  
*Housemother*



DZ's always strive to raise sorority average.

Delta Zetas manage to participate enthusiastically in a full schedule of both campus and chapter activities. Highlights of the year are the Senior Farewell, mountain party, and the Rose Dinner Dance at which time an outstanding senior is chosen queen. Their main philanthropic project is a Christmas party for underprivileged children in Greeley. On State Day they were host for a convention of all Delta Zeta chapters in Colorado.



Jean Hoye

Kathy Kauffman

Nancy Kayes

Barbara Kelly  
Judy Knecht

Shirley Labriola  
Sharon Lebsack

Leslie Meyer  
*Treasurer*  
Connie Miller

Jean Moore  
*Publicity Chairman*  
Linda Niewoehner



Judy Olesky  
Pat Powell

Phillis Rehmer  
Roleen Roush

Sue Sanders  
*Standards Chairman*  
Vicky Schmecke

Elaine Schopper  
Nan Shupp

Barbara Jean Smith  
Rose Smith  
*Corresponding Secretary*

Pat Snodgrass  
*Scholarship Chairman*  
Mary Thorpe

Mary Jean Westlund  
Jan White



Nancy Kerr  
*President*



Mrs. Mosley  
*Housemother*



Judy Fritz  
*President*

The Sigma Kappas enjoy being hostesses both during the week and on special occasions such as their popular Gypsy Tea and the Pledge Tea. A second place was won this year with their homecoming decorations. They have been honored nationally for a full membership quota and one hundred per cent initiation of their pledge classes. Honorary mention was also given for their philanthropic service which includes weekly projects for the Bonnell Home in Greeley. Other activities include a winter quarter pledge dance and a dinner dance in the spring.

## Sig Kaps Host Gypsy Tea

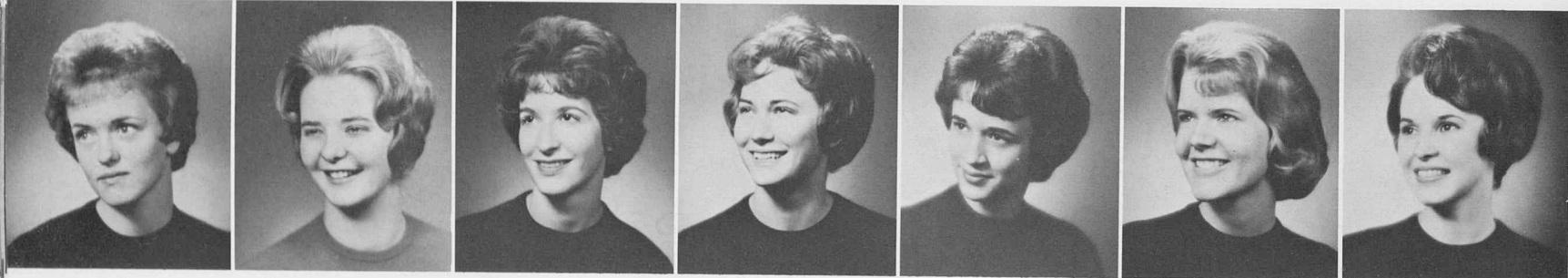

Pat Adleman  
*Social Chairman*  
Janice Bale

Cleo Bender  
Sharon Berg

Jan Carson  
*Scholarship Chairman*

Barbara Chase

Arlene Delliquadri

Dottie di Stasio

Pam Gerber



Jackie Goff  
Thais Goff

Jeanne Grosinger  
Bobbi Harper

Judy Houf  
Pat John

Phyllis Jones  
Doreen Kerbs

Sally Klemer  
*Pledge Trainer*  
Sindy Korf

Bee Kroenke  
Karen Messinger  
*Vice President*

Mary Jo Mulay  
Joyce Multer



PLEDGES. *Front Row:* B. Skeeters, J. Holley, P. Helm, L. Crowley, C. Hasse, P. Crank. *Back Row:* S. Miller, S. Vranisic, S. Daniel, K. Barnes, M. Bowen, S. Hock. *Not Pictured:* Bonnie Myers, C. Saunders.



Kathy Nichols

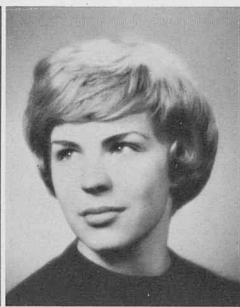

Sheila Odle



Susan Pyle



Jacci Rhoden



Jeri Rice



Jeanette Rustand



Sharon Sackman  
*Rush Chairman  
Panhellenic*



Susan Sands  
*Secretary*  
Judy Sekera  
*Treasurer*



Phyllis Senatore  
*House Manager*  
Dona Showalter



Sue Springer  
Michele Stevens



Sidney Stratman  
Mary Lou Tipotsch



Lola Ann Todd  
Judy Vanderhoof



Alice Vogel  
*Registrar*  
Ruth Warburton



Sharon Wilcox  
*Secretary*  
Carol Wilhelm



Judy Sekera  
*Treasurer*



Dona Showalter



Michele Stevens



Mary Lou Tipotsch



Judy Vanderhoof



Ruth Warburton



Carol Wilhelm



Music is a favorite pastime after dinner.



Janet Bursch  
*President*

## Tri Sig's Take First in Homecoming

This past year was a very busy one for Iota Chapter of Sigma Sigma Sigma. With the theme "She'll Be Coming Into Victory When She Comes," the group took first place for house decorations during Homecoming. Tri Sigma's candidate for Faculty Ugly Man, Dr. James Genasci, won this title when his sponsor contributed the most to the Campus Chest collections. Other activities of the girls include a Christmas party given to the children of the Cerebral Palsy Center in Greeley, a winter mountain party, and the spring dinner dance.



Debbie Ammon

Jean Boardman  
*Jr. Panhellenic*

Nancy Brokl

Jane Byrne

Carol Carlson

Sheila Carlson Sandi Chamberlin



Mary Ellen Church  
Tina Cooke

Katie Sue Cox  
*Vice President*  
Diana Dugan

Nan Duncan  
Kay Eshelman

Linda Freeman  
Genette Garrison

Gloria Gilmore  
Helene Hanlon

Linda Hays  
Jane Hopkins  
*Treasurer*

Lynn Johnstone  
*Recording Secretary*  
Judy Jump  
*Keeper of the Grades*

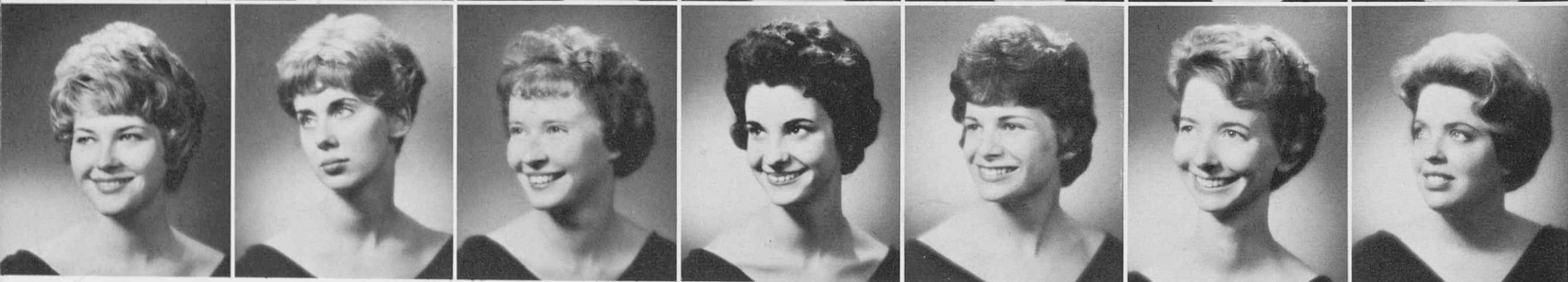



PLEDGES. *Front Row:* D. Alexander, L. Smith, D. Prideaux, M. K. McKinley, S. Hines. *Back Row:* L. Reamer, H. Linn, M. Dansdill, R. Gunther, G. Henry.



Barbara McKnight

Carolyn McKnight

Glende Martin

Joan Klose  
Patricia Metzger

Betty Lende  
Marilynn Miller

Pat Love  
Carole Mink

Patty McGinnis  
Mary Fran Morris  
*Panhellenic  
Representative*



Marilyn Nelson  
Diane Norman

Paula Rehwoldt  
Martie Syers  
*Corresponding  
Secretary*

Elaine Simon  
Judy Slepky

Loretta Sloan  
Mary Sue Stolar

Beverly Villano  
Audrey Walters

Glenda Waters  
Evelyn Wight

Sheryl White  
Rae Ann Wilson



Acacia's display athletic and cultural achievements.



Byron Uhrich  
*President*



Mary Fran Morris  
*Sweetheart*



# Acacia Earns Scholarship Trophy Again



Robert Anderson  
*Junior Steward*  
Garth Boyd



Robert Coffey



Roger Collins  
*Treasurer*



Quentin Dahm  
*Rush Chairman*



Dwayne David



Larry Elgner



Bill Finch  
*Senior Steward*



Bill Hinman  
Bob Kieser



Ted William  
Liebmann  
Craig Meredith  
*Junior Dean*



Lew Nichols  
Ron Rathovich  
*Senior Dean*



Don Shupe  
Jim Sizer



Ned Smith  
Boy Betz  
*Venerable Dean*



Gerald Watson  
Mike Weiker



Bob Wisdom  
Buz Yocum

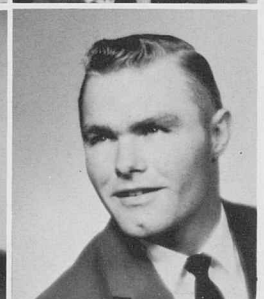





Mrs. Meta Chell  
Housemother



Mrs. Hazel Stoltz  
Social Housemother

Acacia men have learned the art of combining scholarship with campus activities. Proof of this lies in their high academic standing on campus and their maintenance of campus leaders. Social affairs include the Black and Gold Formal, a regional dinner dance, at which time they honor a handicapped girl as queen. At a winter quarter dinner dance, "Night on the Nile," they present their sweetheart. Acacia has also received honorable mention in Song Fest for three consecutive years.



"Say, wait just a cotton pickin' minute."



Front Row: B. Gary, H. Allen, J. Stallard, R. Horn, N. Abrahams. Back Row: R. Steffens, R. Sorby, C. Brown, J. Bailey, J. Essman, E. Ford. Not Pictured: N. Doerges.



"There's more of us, but due to the limited space in Bru . . .

## AKL's Float Wins First



Don Allen

Rick Aquino

Craig Bailey  
*Treasurer*

Louis Blanc  
*Pledge Trainer*

George Bray

Gary Brockway

Warren Burley

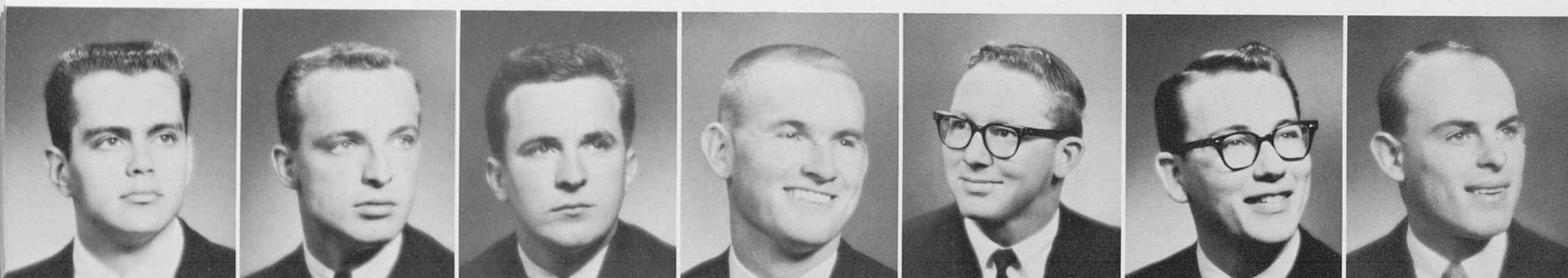

Creighton Capra  
David Casey  
*IFC Representative*

Robert Darrah  
Ralph DiSibio  
*Secretary*

John Dougherty  
Robert Gary

Gaylord Gibbs  
Brad Greenwood

Jim Guilford  
Ron Huddleston  
*Secretary*

Ron Johannes  
William Jerry Johnson

Gerald Libsack  
*Chaplain*  
Gary Long

This year proved to be quite eventful for the men of Alpha Kappa Lambda. Fall quarter included their annual dinner dance and participation in Homecoming float competition where they captured first place. Another first was won at the Christmas Ball ice carving contest. At the national level, Upsilon chapter received the National Campus Activities Award and the National Five Ideals Award. In the 1961 Songfest they took second place and ended another successful year with a mountain party.



Kathy Adis  
Sweetheart



Paul Seabert  
President



PLEDGES. *Front Row:* D. Stovall, J. Dryer, M. Cellan, R. L. Kujawa, W. Burley, C. Passanante, M. Allen. *Back Row:* R. Hallomeck, G. Merrill, T. Schmidt, R. Wille, R. Graham, B. McCouley.



Cecil Moreno  
Orlie Oretga



Philip Peterson  
Lloyd Prior  
Scholarship  
Chairman



Norman Redland  
Terry Roulier



Keith Russett  
Roger Rydberg  
Steward



Ron Sanchez  
Tom Schmidt



George Shigematsu  
Vice President  
Ralph Wakefield



Gerald Walters  
Ted Wischhusen



# Painted Jeans Mean Derby Days

Every sorority looks forward to Sigma Chi Derby Days, an annual affair of fun for those who compete. "Sweetheart Weekend," a compliment to every man's date, includes a dinner dance and a mountain party. Other parties titled Taboma Ball and Argo Ball extend the social calendar and a Halloween party for underprivileged children fulfills a philanthropy project. This year the chapter received the J. Russell Easton Scholarship Award. The Rocky Mountain Province, "Sig Days," a convention of all chapters is annually attended in Denver.



Nip Landry  
President



Karen Opper  
Sweetheart



Mrs. Strasie Fink  
Housemother



"Hey fellas, I think there *is* something besides pineapple juice in here!"

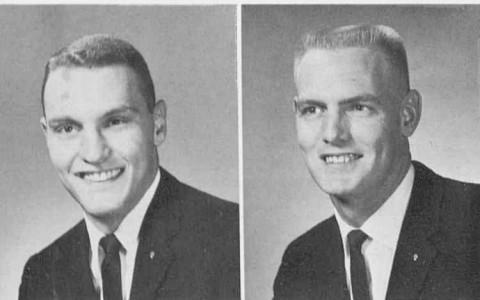

Ron Bailey  
Social Chairman

Bob Belt



Jerry Black  
Ernie Brown  
Secretary

Gary Browning  
Frank Capillupo

Chuck Cassio  
Rush Chairman  
Doug De Chant

Mike Gates  
Doug Graff

Ed Gray  
Gary Heath  
Treasurer

Chuck Hideman  
Arlan High

Bill Hoffman  
Tom Hood  
Pledge Trainer



Front Row: D. Ryan; G. Sauer; L. Dixon; T. Sepulveda, Jr.; P. Rife; S. Ingram; B. Privett. Back Row: R. Collings; L. Eckhardt; J. Murphy; R. Cooper; M. Molander; B. White; W. Hall; C. McPherson; J. Roorda.



Chuck Jerke

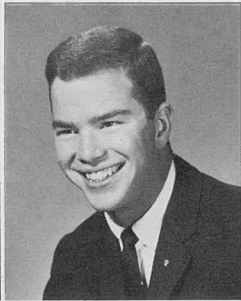

Chatt Johnson



Vern Karlin



Dave Keup



Vince Maes



Gene Milid



Kent McGirr



Al Neal  
Gary Pfeiger

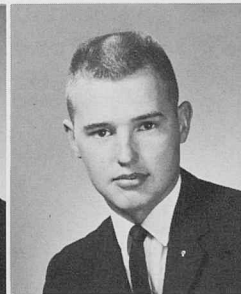

Jerry Ratliff  
Tom Ratliff



Harold Rubin  
LeRoy Saviers



Paul Schneider  
Vice President  
Ed Spallinger



George Stahla  
Doug Vap



Wes West  
Joe Winsett



Ron Witt  
Marv Worden



A lowly form of Limbo amuses spectators.



The object of this game was to puff fast and furiously.

## Sigma Chi Derby Days



The pretty Derby Day Queen candidates are Lana Woods, Sheryl White, Dottie di Stasio, Doris Millett, Kathy Creamer, Carol Banks, and Phyllis Rehmer.



Sig Eps take T.V. relaxation after a Monday night meeting.



Buzz Gunnison  
President

## Sigma Phi Epsilon

The Sig Ep social calendar is filled with a variety of popular events. Fall quarter opens with the Violets and Roses Ball and ends with an annual Christmas party for orphans. Winter quarter includes a dinner dance and the traditional Toga Party. A spring dinner dance and a mountain party complete the chapter's activities. The men can boast of high scholarship and championship in intramurals. They also sponsor a campus blood bank, available to all C.S.C. associates.



Bill Belmear



Jack Braly

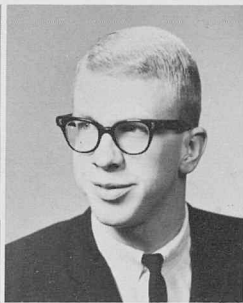

Bob Brown



Gary Burkgren



Chuck Carlson



Tom Carlson



Ernie Carpenter

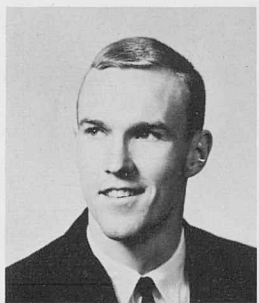

Barr Connelly  
Larry Crisler



Bruce Dobson  
Ed Everroad

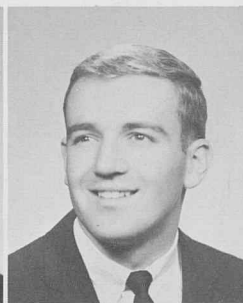

Gary Flynn  
Mark Gibson



Donald Gilfillan  
Ron Haisting



Tom Hansen  
Harold Harrison



Tom Hay  
Rich Hill



Dave Howe  
Dave Hunt





PLEDGES. *Front Row:* C. Ramsay, N. Schupbach, J. Wilson, R. Laughlin, R. Ferril, R. Thompson, J. Lang, G. Evans. *Back Row:* R. Jones, D. Hoke, D. Lewis, D. Diehl, J. Norris, L. Dunkle, W. Eberly, E. Pittock.

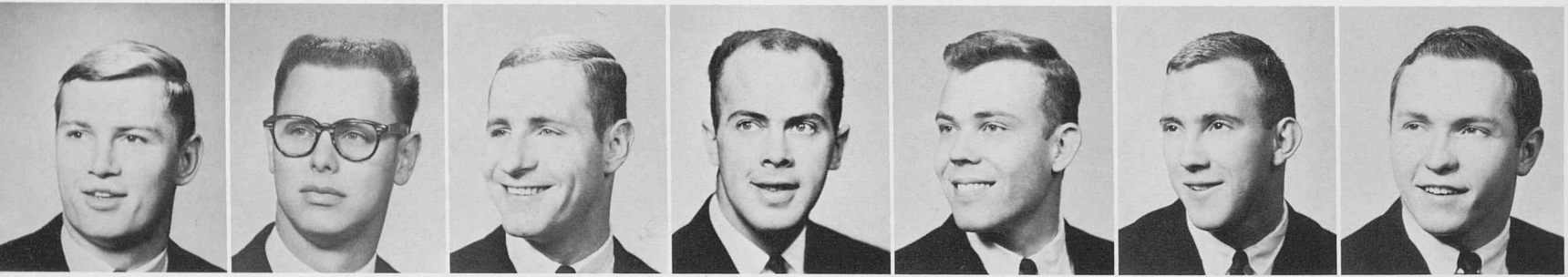

Jim Jensen

Ken Kissler

David Kuhn

Don Kurth

Gary Larson

Mike Lembach

Gordon Mack



Robert Matchett  
Dan McPhee

Ray Mendoza  
Norm Millikin

Jim Mitchell  
Mike Nachazel

Norm Oliver  
Dick Pangborn

Allan Porter  
Dennis Preece

Jim Ratcliff  
Bob Ruffin

Jerry Sabo  
Steve Schmitz



# Annual Chariot Race Won by Sig Eps



Well, let's see uh . . . I guess uh . . . Pass.

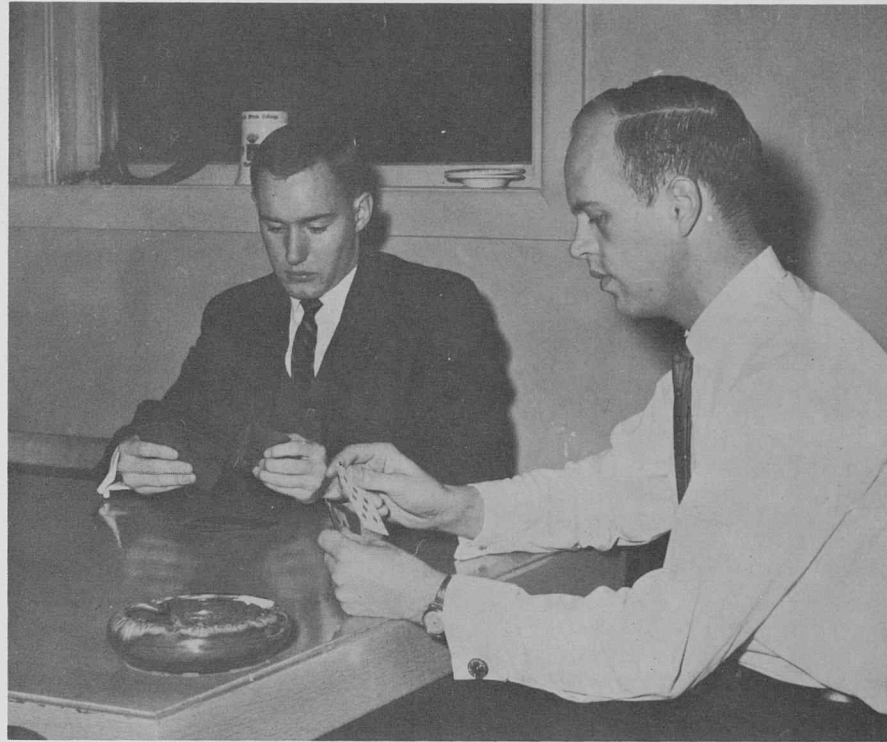

He passed.



Emery Schattinger

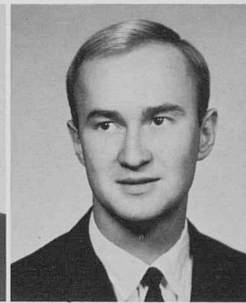

Warren Schupbach



Jim Scott



Craig Smith  
Dave Smith



Kim Spence  
Bill Stuart



Dick Todd  
Dennis Vanderhoof



Larry Wellendorf  
Sid Wilke



Ted Wright  
Ralph Yates



# TKE's Win Songfest



Richard Rogers  
*President*

Elaine Bolander  
*Sweetheart*

Tau Kappa Epsilon can boast of many campus leaders and numerous successful activities. They won second place in the Homecoming parade float, placed first in Song Fest for the fifth consecutive year, and maintained a championship standing in intramural sports. Other social activities include the Red Carnation Ball, at which time they crown the TKE Sweetheart, an annual pledge dance, and a spring quarter dinner dance. The TKE's also take pride in their Munich Mother's German Marching Band.

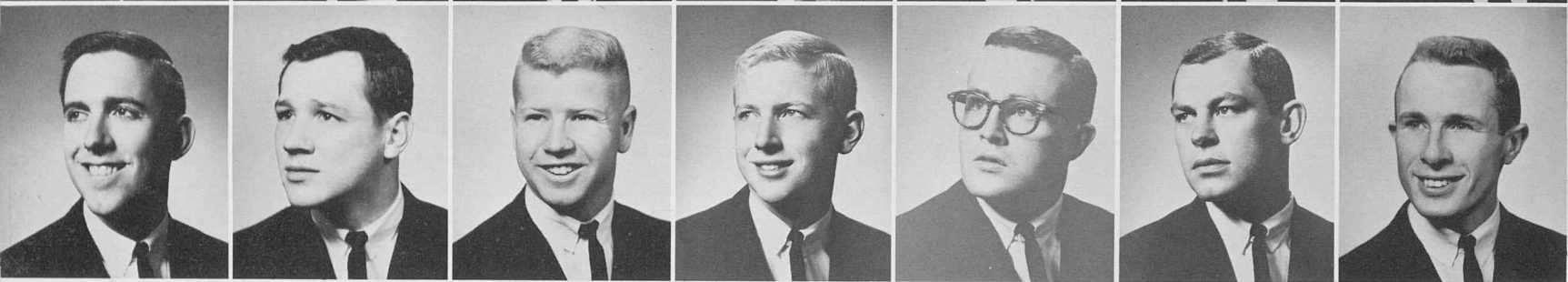

Robby Baldwin  
Paul Battiste

Jim Bibbey  
*Sgt. at Arms*  
Jim Blewett

Dink Bolitho  
Fred Bradley  
*Secretary*

Mike Bruce  
Mike Bullock

Tom Butterweck  
Don Byers

Seig Efken  
Jim Ennis

Woody Ensor  
Paul Fraker



Bob Gosch  
Pat Halligan

Mike Henwood  
Richard Hill

Gene Hochevar  
Cliff Hofwolt

Ron Jackson  
Jack Jost

Ted Kafer  
Willis Kellogg

John Kozuszko  
John Knox

Roger Kruckeberg  
Dave Larson



PLEDGES. *Front Row:* T. Johnson, J. Carroll, P. Backus, P. Fraker, S. Efken, B. Smith, B. Taylor, D. Roth. *Back Row:* D. Evans, J. Richardson, R. Hinshaw, J. Tscharnier, R. Edmonson, D. Waters, J. McMurrin. Not pictured, K. Johnson, J. Bensler.



Albert LaSalle

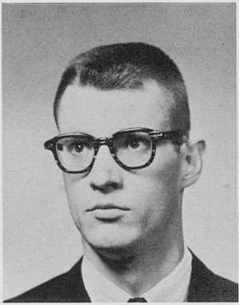

Bernie Linenberger



Robert Luchsinger



Jim Malano

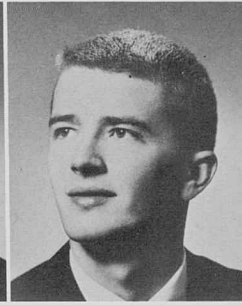

Mick McPhee



Paul Jay Melmed



Philip Metzler  
*Chaplain*

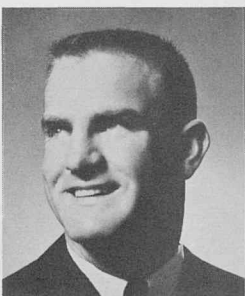

Reid Miller  
Jack Mijamoto  
*Vice President*



Mike Montgomery  
Dave Newton



Dick Newton  
*Historian*  
Leland O'Brien

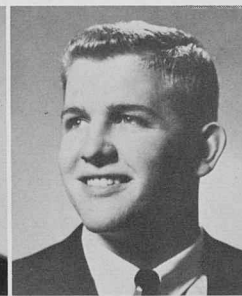

Ron Packard  
George Philip

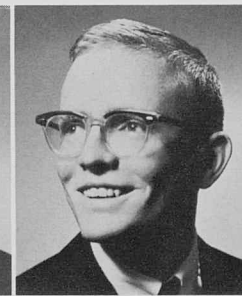

Larry Rider  
J. R. Sandoval



Jim Sample  
*Pledge Trainer*  
Larry Schultz

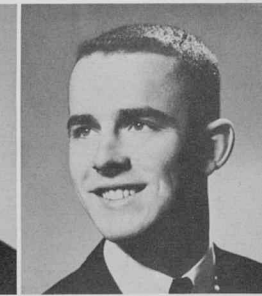

Ron Schupp  
Don Smith

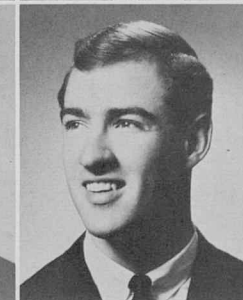
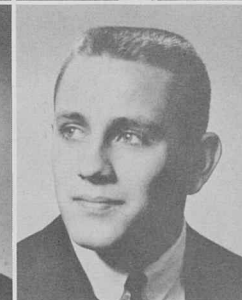
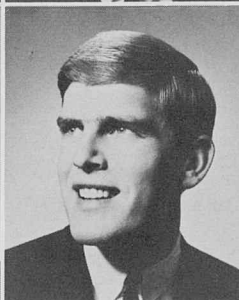
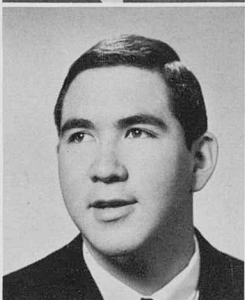

# Tau Kappa Epsilon



TKE's entertain at a rush party.



John Smith  
Bob Spencer

Dwight Steele  
Doug Stutler

Robert Taylor  
Duane Ticknor

Jim Tobin  
Dwayne Trembly

Dick Urbana  
Fred Weber

Rick Wertz  
Barry West

Jack Wheeler  
George Wickstrom  
*Treasurer*

# Theta Chi's Organize Chapter



Don Glueck  
*President*



Mr. Mearl Grabill  
*Faculty Advisor*

The first members of Theta Chi fraternity were initiated spring quarter, 1961, and in the fall they became an official colony. They were originally organized in the spring of 1960 and since then have become active in many campus activities. With formal chapter installations and all the tasks of organizing behind them, they hope to take a firm and profitable stand among the greeks.



Ron Bollig  
*Sec. Treasurer*



Edward Colson



Byron Comin



John Garcia



Don Kemp



Jack Melody  
*Pledge Marshall*



John Millsapp

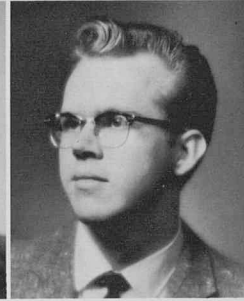

Jerry Redman



Andrew Richardson



PLEDGES. *Front Row:* Vince Osborne, Victor Garcia, Ken Brinkman, Steve Speights. *Back Row:* Jim Lawless, Dale Dobson, Larry Harington, John Grenert, Ron McAninch.



Wilson Christopher  
President

# Theta Xi's Uphold Brotherhood Ideals

Keeping in mind the main fraternity objectives of good scholarship and strong brotherhood, the Theta Xi's proceed with a busy list of activities. A fall quarter project is the "Purple Shaft" novelty award given to the sorority they feel got shafted in Homecoming decoration awards. The men sponsor the famous Turtle Race during Greek Week and end the quarter with a Christmas dinner. Other activities include the Pearl Dinner Dance, presentation of roses to sorority pledges, and the maintenance of a blood bank.



Berger, Jim  
Boesman, Tom

Hoffman, Bob  
Lewark, Allan

Messer, Keith  
McPhearson, William

Shaver, Kenneth  
Sherman, Ronald

Venable, Edward  
Williamson, Gilbert

Winkelman, James



PLEDGES. R. Hays, J. Nordquist, B. Keys, J. Ratliff, R. Strouse.



Theta Xi's welcome rushees to open house.

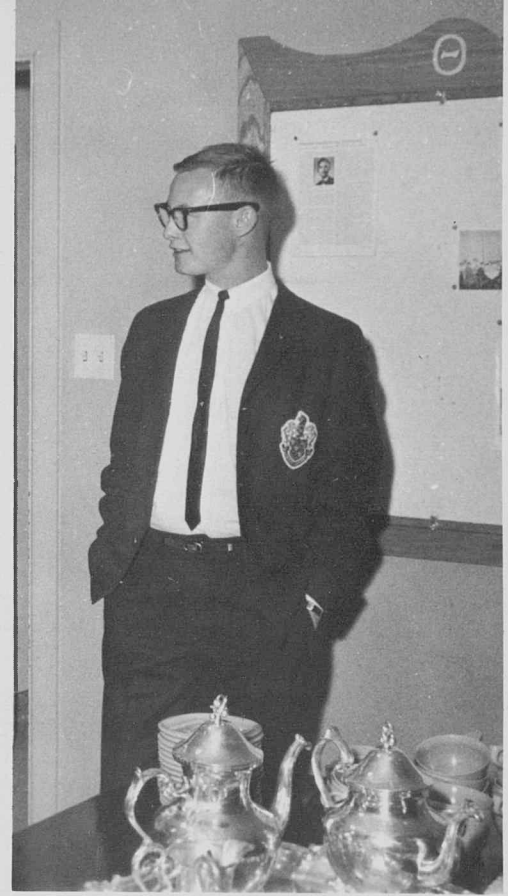

"Hey, Pledge . . ."



"Yea—we intend to win," state the charioteers at the All Greek Week festivities.

Tackle my force and run with me to the goal line. We have no time to waste in this game of competition. I am old but I am reborn again and again in the fit body of youth. Keep me untouched by foul play. Coach me until you have tested my capacity. Only then will I walk with you in your Hall of Fame and stand by your trophies of championships. I am life. I am strength.

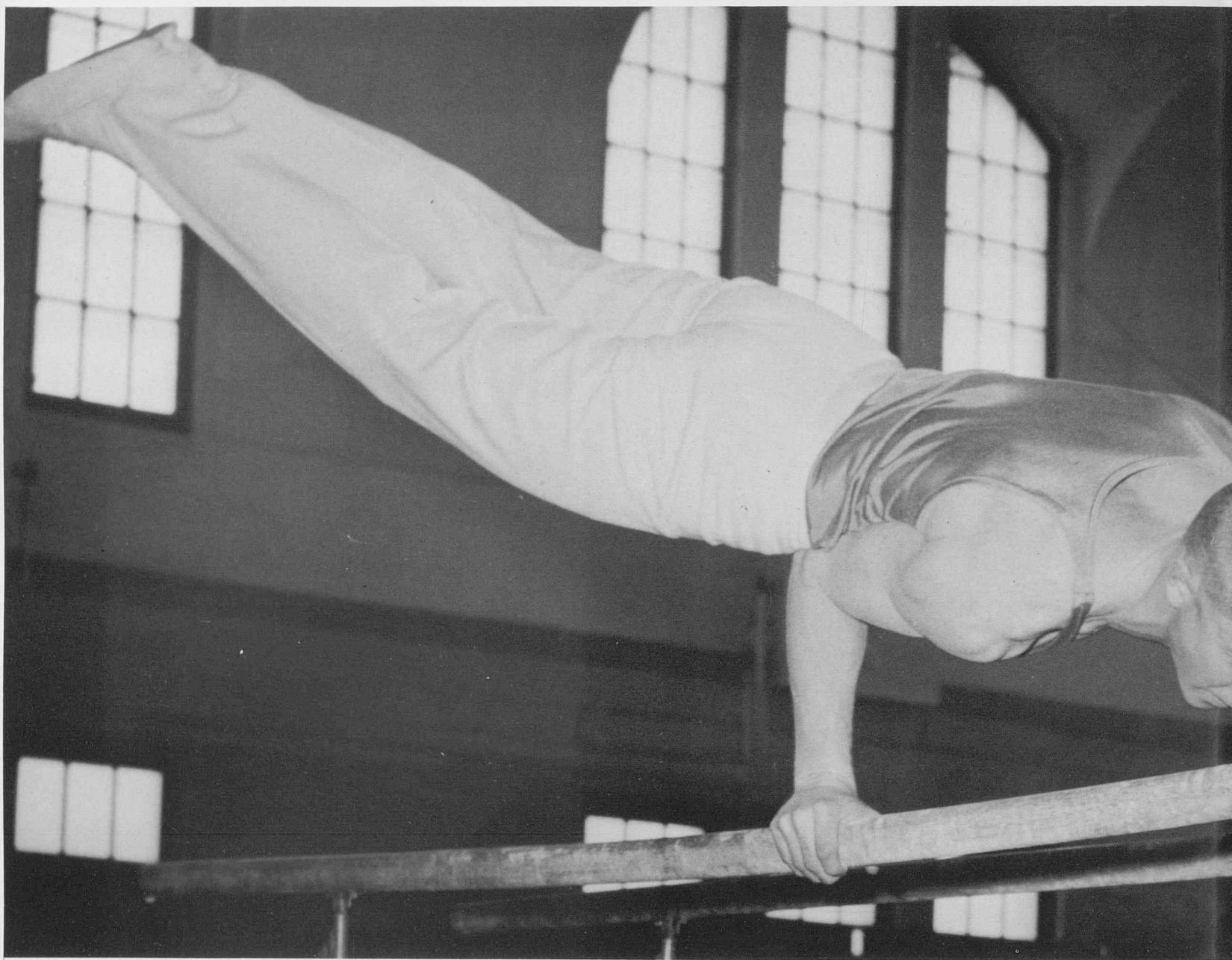

# Sports



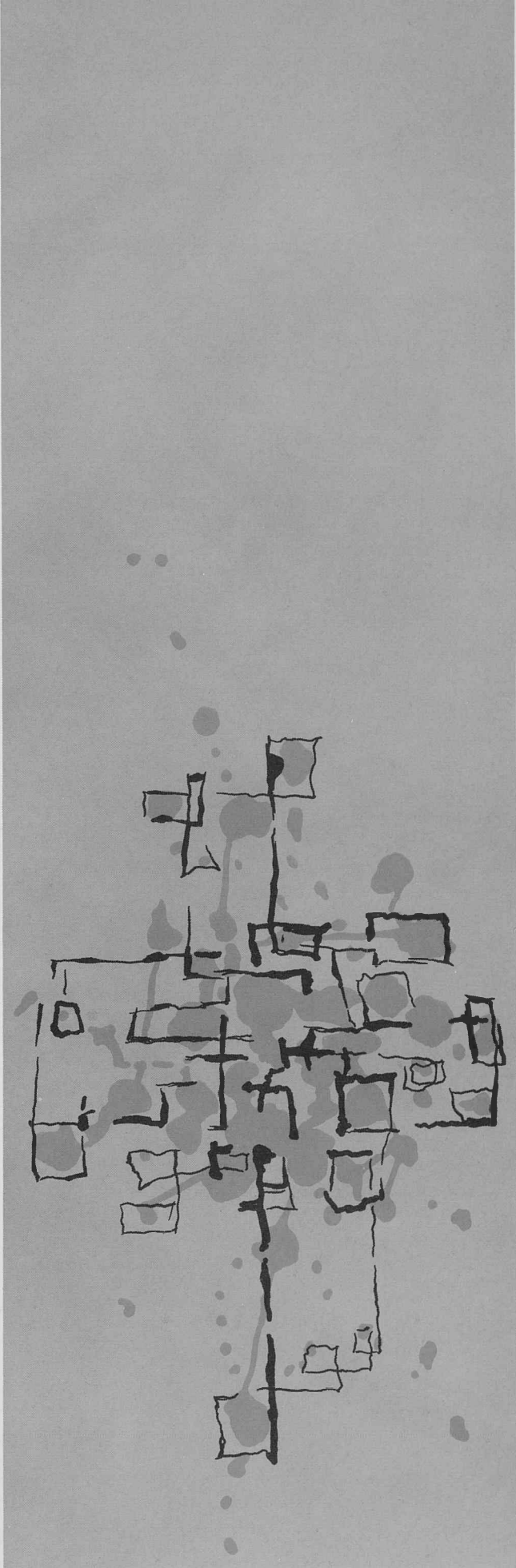
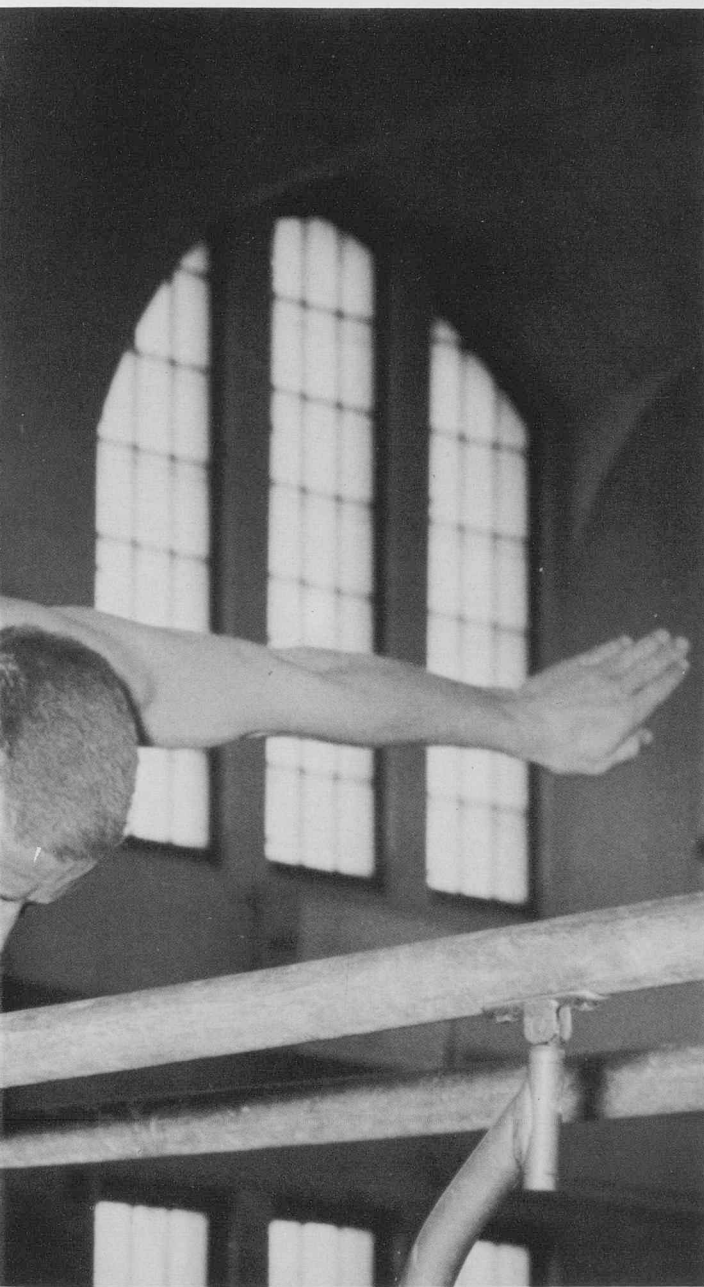



Both teams fight for the pigskin.



Time out while teams await umpire's decision.

Through competitive spirit, sportsmanship, and enthusiastic participation, Dr. Montgomery, head of the intramural program, has brought those students who do not participate in varsity athletics closer together.

## Intramurals Stress Fun and Sportsmanship



Spectators look on as batter swings—and misses.

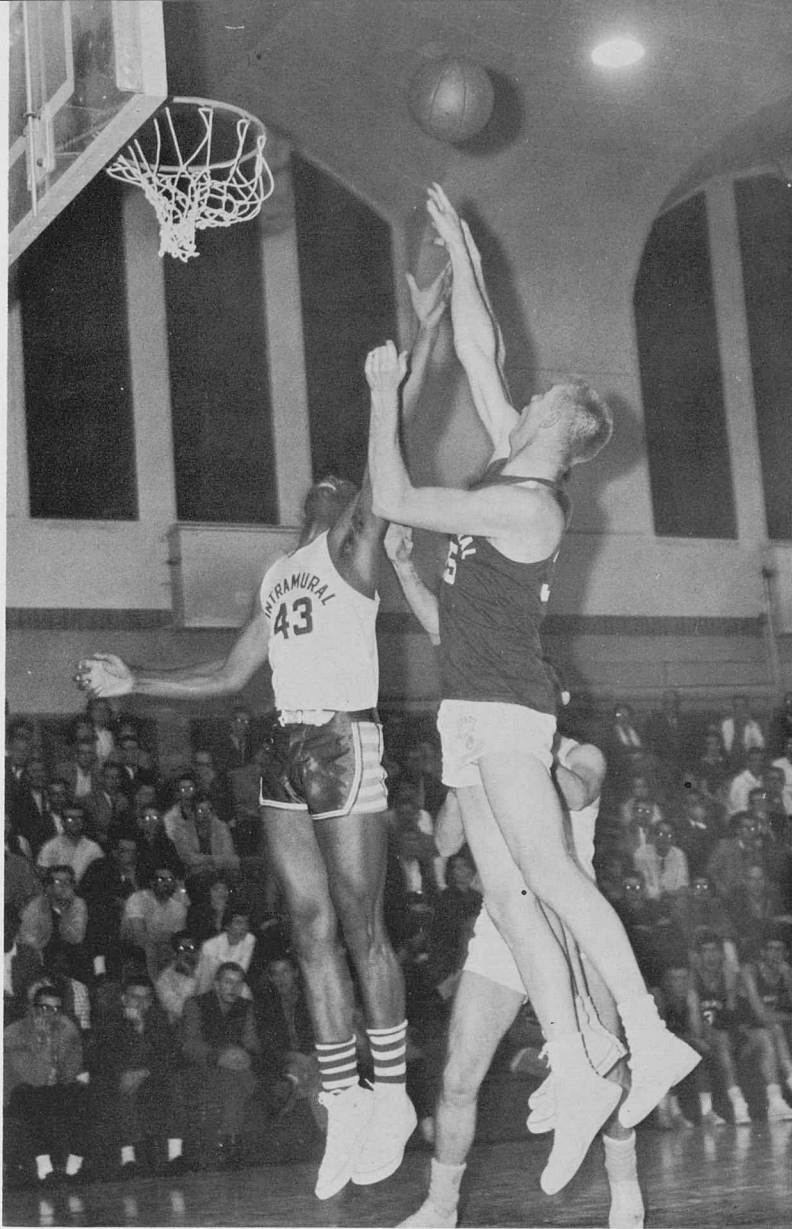

The Hall of Fame Game is the highlight of the intramural program.

A jump ball will decide this one in the sorority playoffs.

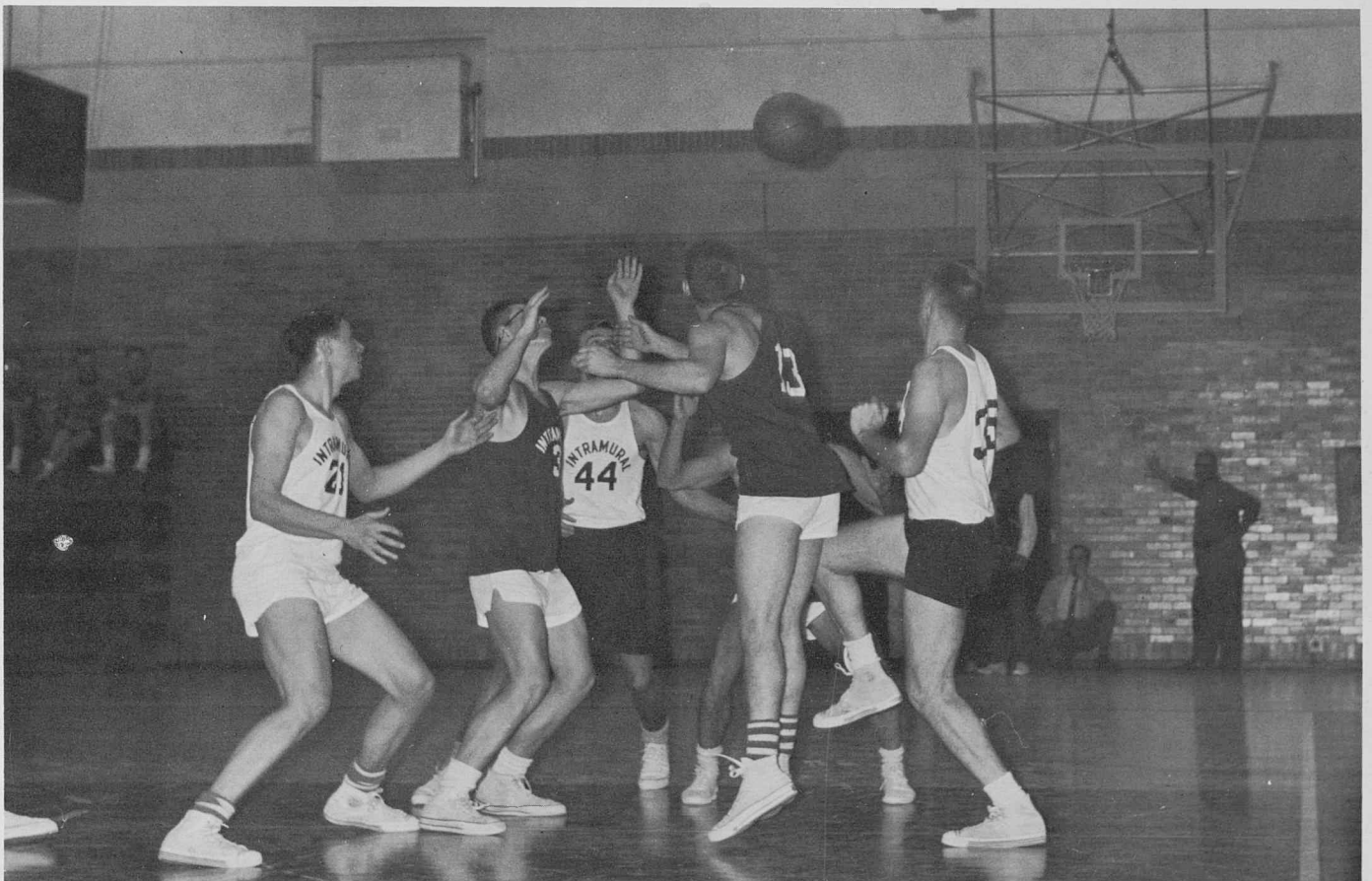

Both red and white jerseys rush in for the ball.



**TOM CARLSON**  
*Quarterback*



**MIKE HENWOOD**  
*Quarterback*



**MARVIN WARD**  
*Quarterback*

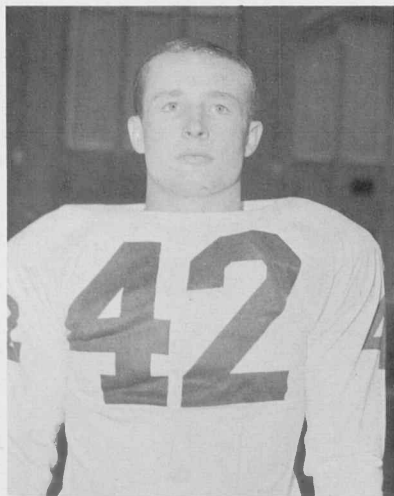

**JERRY CULLEN**  
*Fullback*

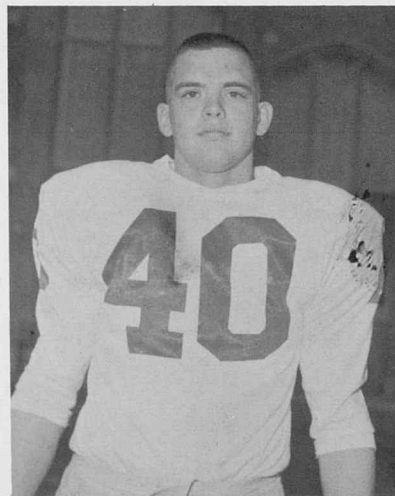

**DEN ECKLEY**  
*Fullback*

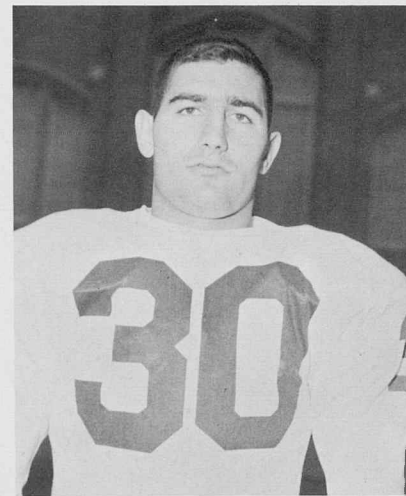

**JERRY FOOS**  
*Halfback*

# Three Bears Place on All RMC Team

With nine returning lettermen, the Bears encountered stiff competition and started their season with a loss to South Dakota State. Through Homecoming the Bears had compiled an 0-7 record, and were expected to lose against the sixth national ranked Idaho State Bengals. Sparked by Butch Gardner, the Bears displayed a really tough defense, and with a clicking offense the Bears romped over cocky Idaho State for a 27-22 win.

High note of the loss ridden season (1-9) was the naming of guard Don Van Pelt, center Richard Rangel, and halfback Henry Morgan to the All Rocky Mountain Conference Team.



Dave Lewis (21) moves in to block for Doug Bruce (23) and Henry Morgan (33) against Adams State.

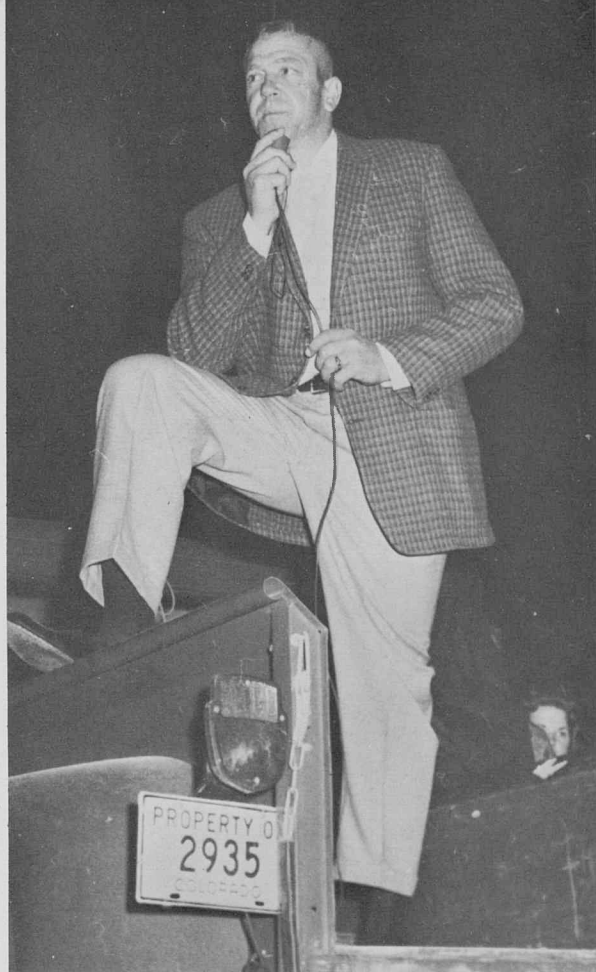

Coach Lindahl

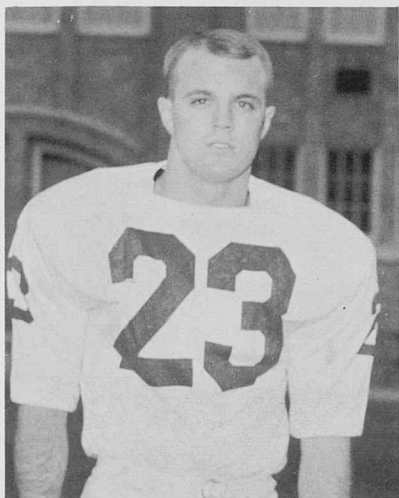

**DOUG BRUCE**  
*Halfback*

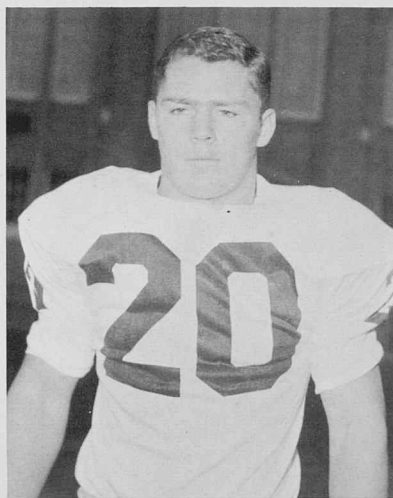

**JACK DOWSE**  
*Halfback*

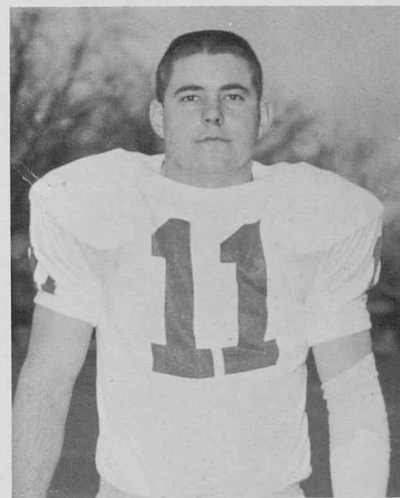

**BUTCH GARDNER**  
*Halfback*

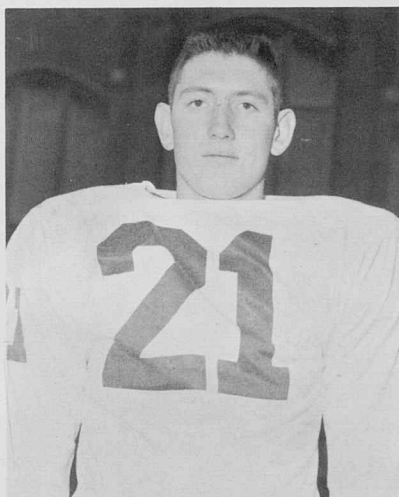

**DAVE LEWIS**  
*Halfback*

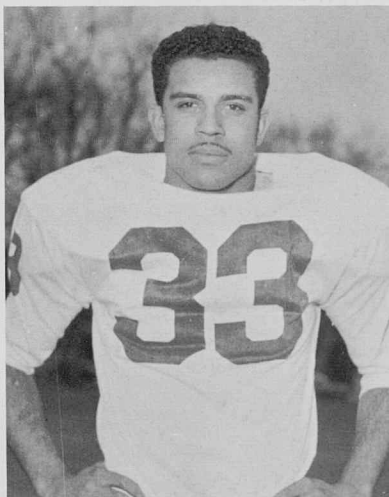

**HENRY MORGAN**  
*Halfback*

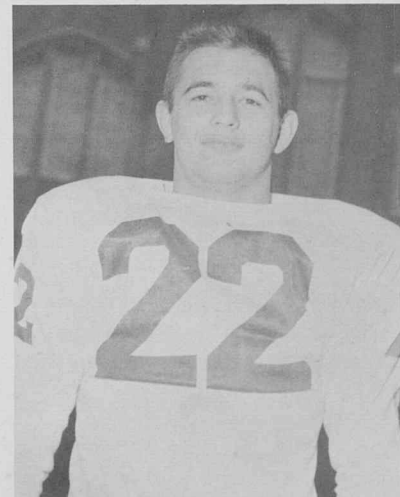

**GARY WILSON**  
*Halfback*



The Bears find it hard going against some Adams state blockers.

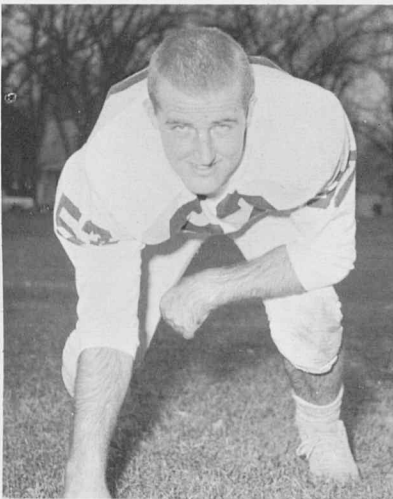

**BOB DETER**  
*Center*

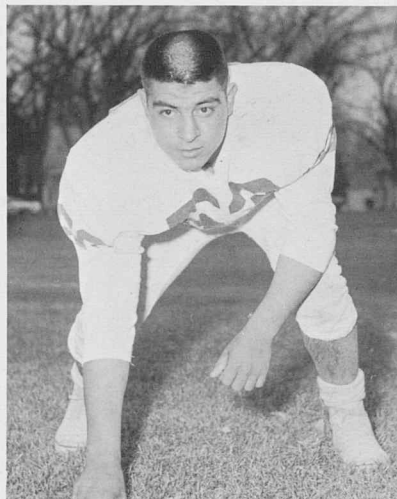

**RICHARD RANGEL**  
*Center*

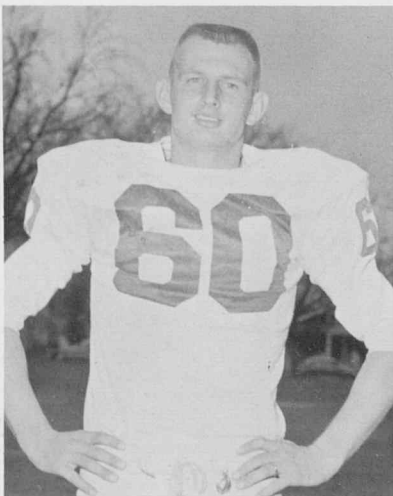

**DON VAN PELT**  
*Guard*



**JERRY YOUNG**  
*Guard*



**BILL BIBBEY**  
*Tackle*

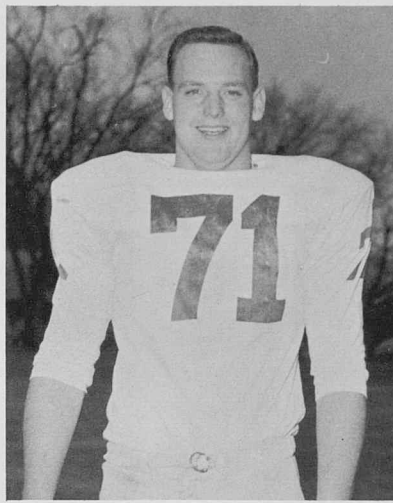

**JIM BIBBEY**  
*Tackle*

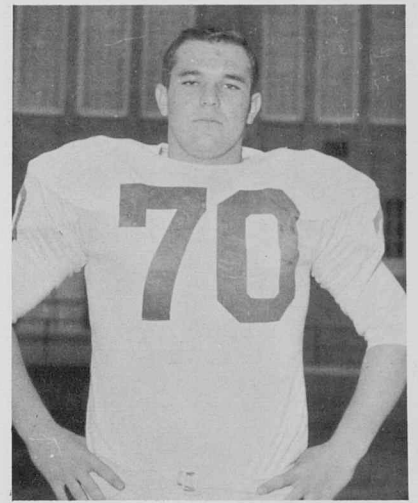

**TOM HAY**  
*Tackle*

## Bear Scoreboard

		CSC		CSC	
South Dakota State	36	13	Colorado Mines	10	0
University of Omaha	27	6	Adams State College	7	0
Drake University	7	0	Idaho State College	22	27
Western State	10	8	South Dakota U.	16	14
Colorado College	24	13	University of Nevada	17	0



Proud Bears run through formation of jubilant Spurs.

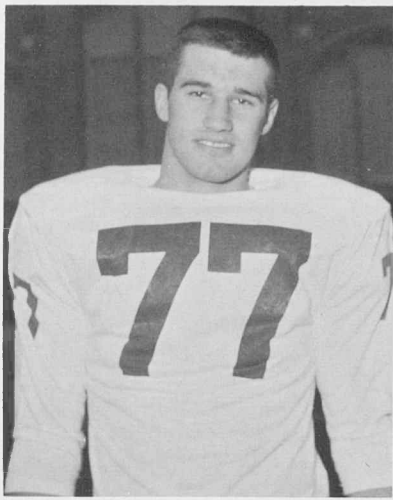

DICK HEILL  
*Tackle*

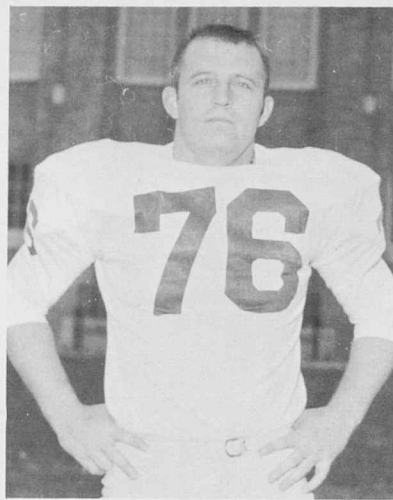

TOM HULSE  
*Tackle*



JIM ALLAN  
*End*

## 82 Yard Touchdown Highlight of the Season



Butch Gardner (11) starts through a hole in the South Dakota line behind the blocking of Terry Young (73) and Jim Bibbey (71).





MIKE CHORAK  
*End*

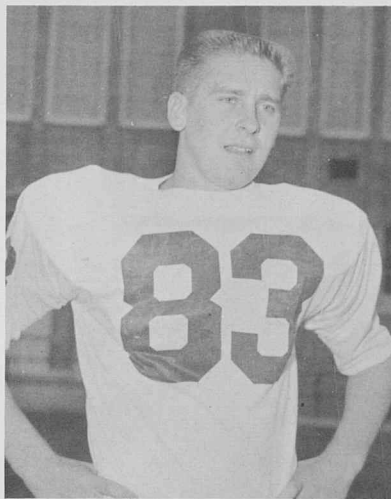

GENE HOCHAVER  
*End*

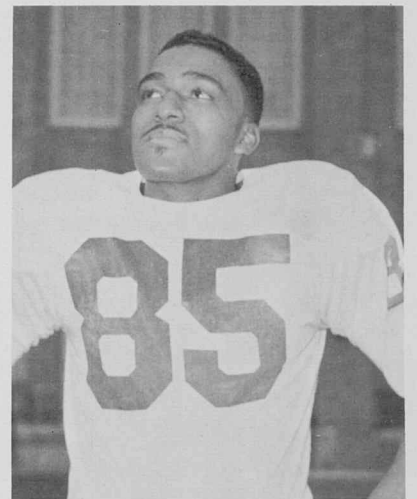

KEN O'ROARKE  
*End*



Henry Morgan charges through for a touchdown.

The Bears combined a series of reverses, dive plays, and keepers to hit the Bengals and race for 82 yards, capturing the first score of the game. The win over the Bengals was the first in 11 years and sent the Bengals back to their lair to heal their wounds.



Jerry Young watches and listens attentively to the advice of Head Coach Lindahl.



A South Dakota University player evades the blocking of Jim Bibby (71) and Jim Allen (81) to catch Henry Morgan from behind.

Excitement, confusion, spirit . . . but where's the ball?





Butch Gardner tries unsuccessfully to get a placekick off during Homecoming game against Adams State.

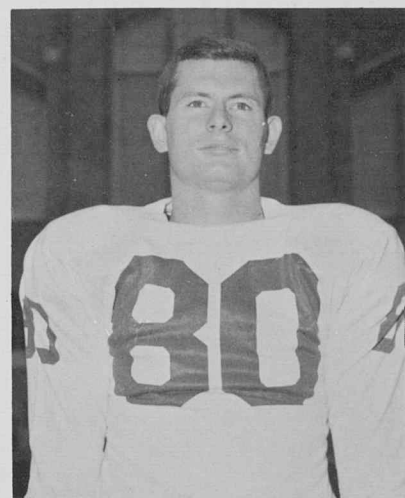

JIM STOKES  
*End*



MIKE MCGRAW

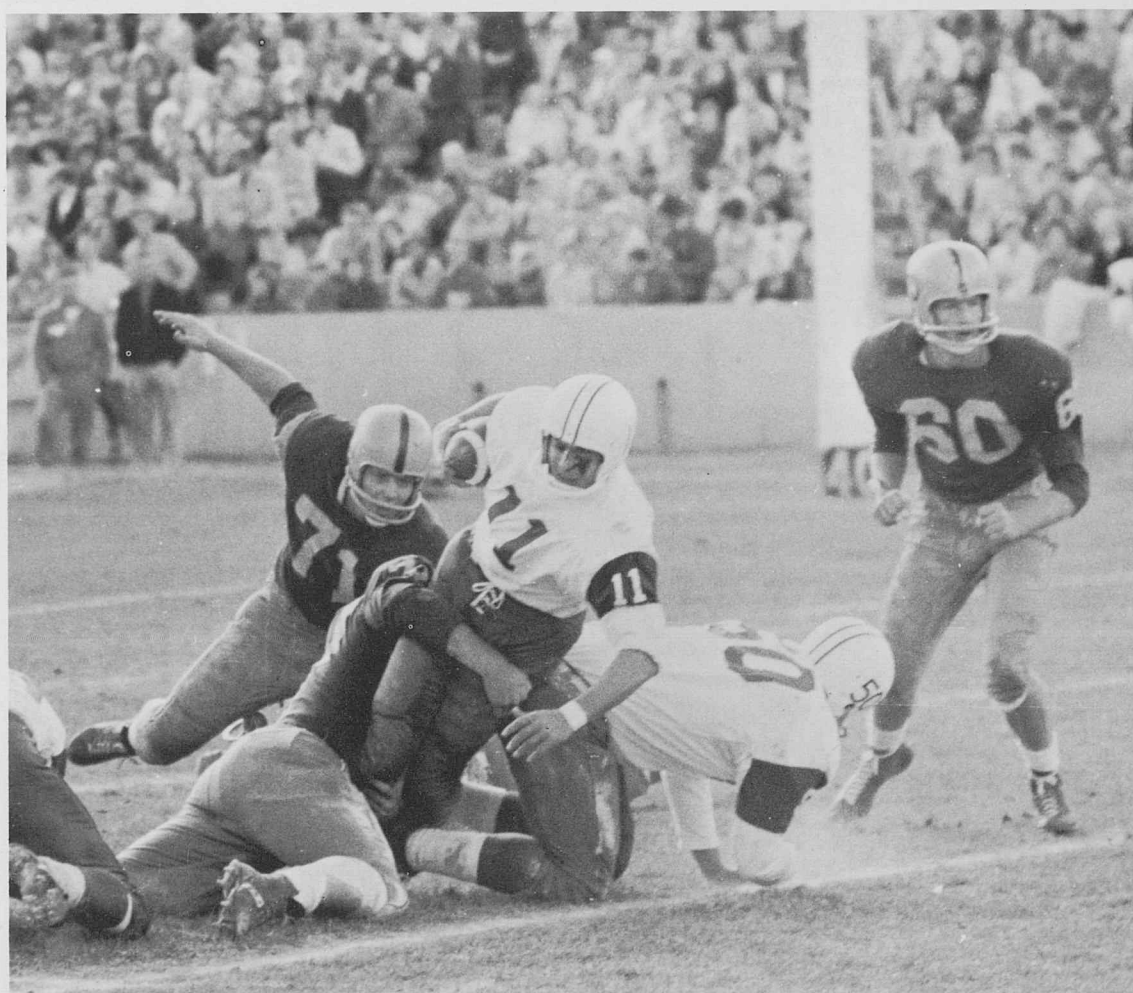

Jim and Bill Bibbey stop Adams State Bob Hidalgo (11) on the line of scrimmage.

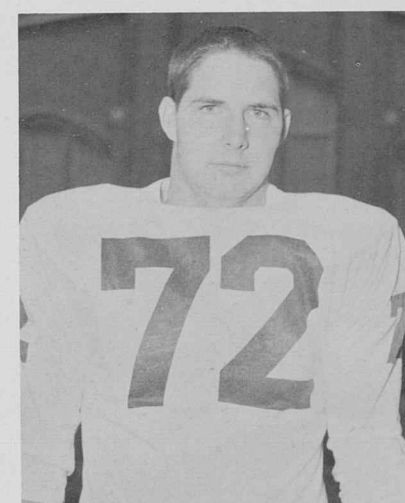

RALPH SINONS



*Front Row:* Julie Yearling, Ted Wright, Bob Ruffin, Larry Balman, Don Mulvaney, Carol Gilbert. *Back Row:* Coach John Bunn, Craig Smith, Bin Graete, Charles Hastings, Jerry Ratliff, Calvin Kimura.

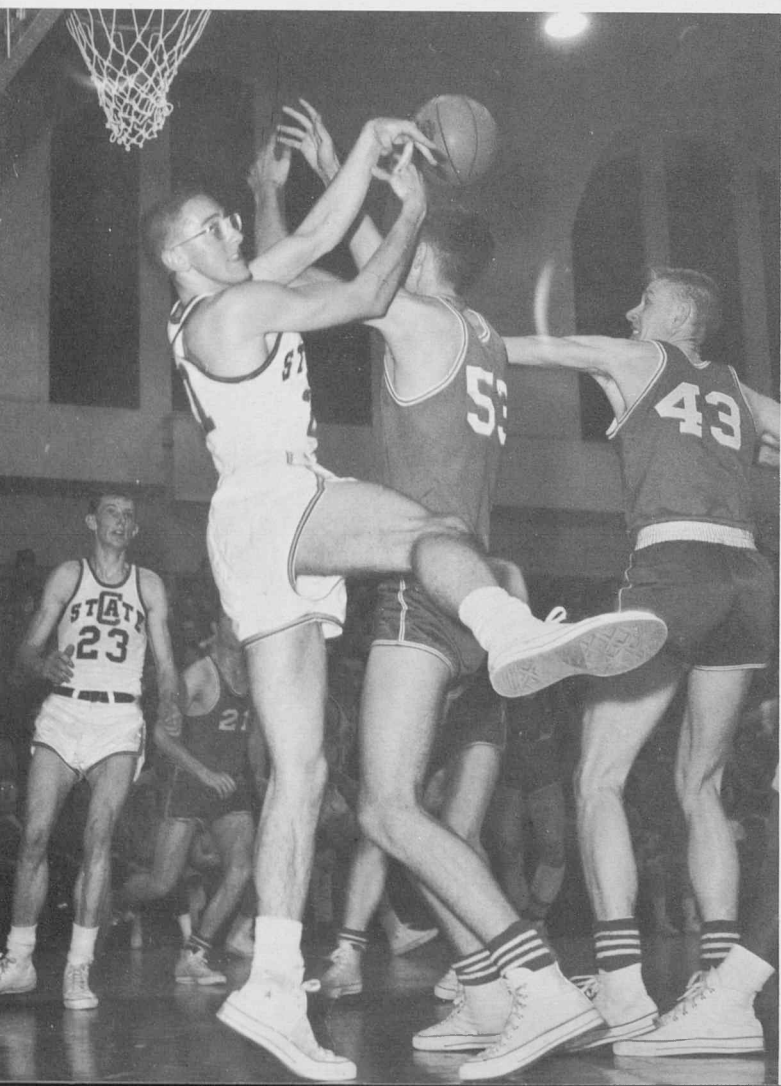

## Bears Show Strong Potential

With a good strong potential team, the Bears started the season against Eastern New Mexico University and followed through with two consecutive wins. They proceeded to lose five consecutive games and at the close of the season had compiled a 10-15 win loss record.

Tied in the league at one time for first place, the Bears slipped and fell to Mines two straight, assuring Mines a first in R.M.C. and sending the Bears to the cellar. The Bears came back to tie for second amongst three teams defeating the Colorado College Tigers 75-63 and 76-74.

Big guns for the Bears were Larry Balman and Bob Ruffin as each controlled the backboards with 13 apiece, while the team hit 51% of its shots and paced to a sweet victory over Colorado College.

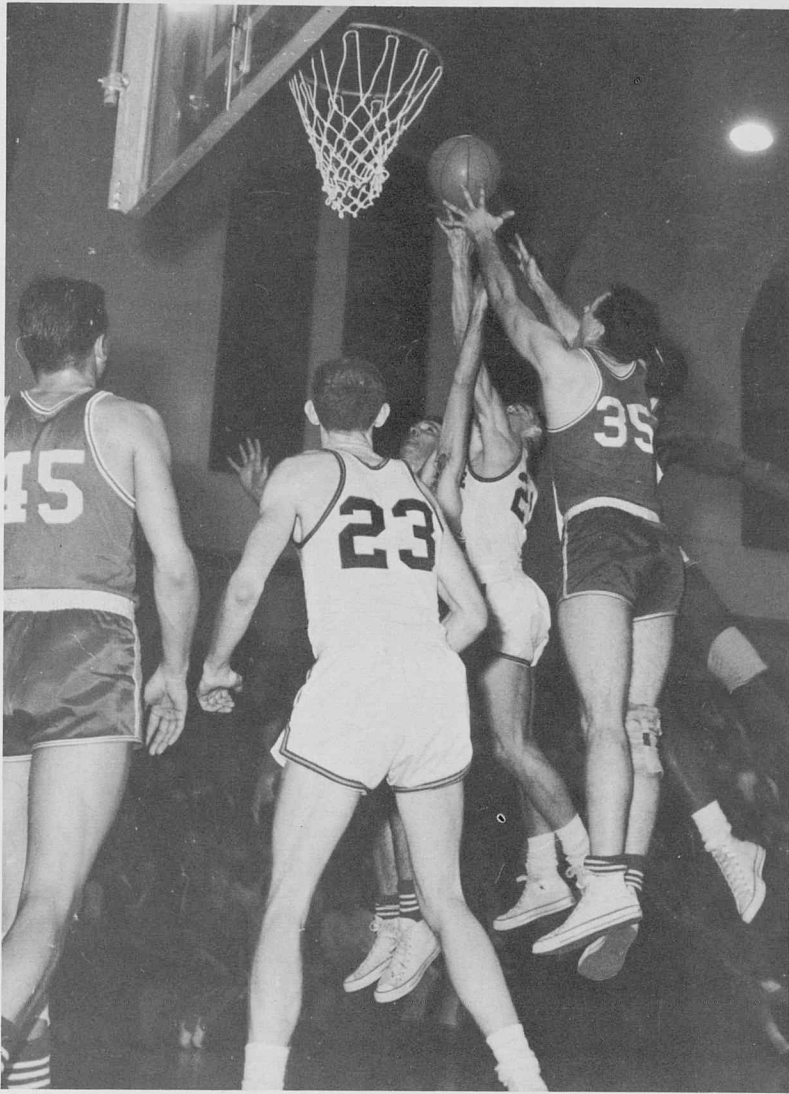

Julie Yearling and Craig Smith are both up for the ball against Western State.

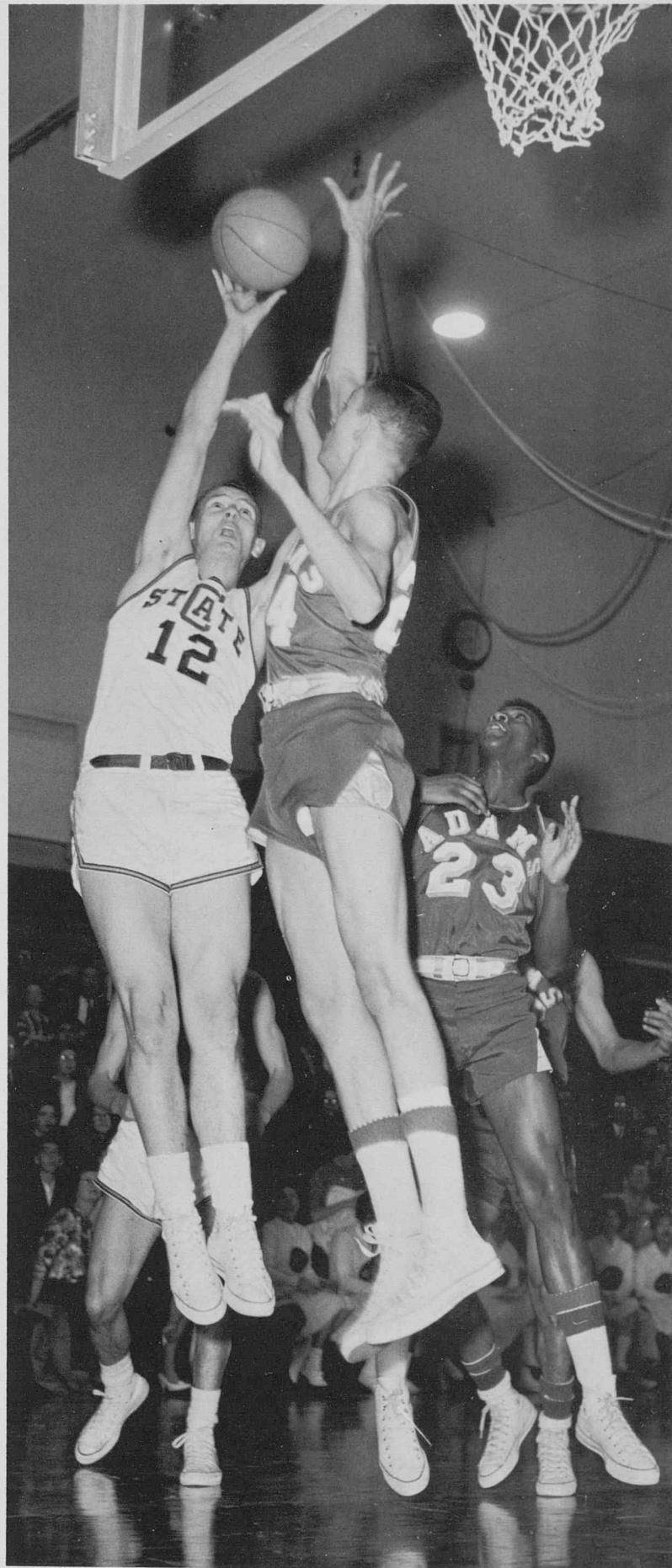

Don Mulvaney reaches high and over in a shot against Adams State.

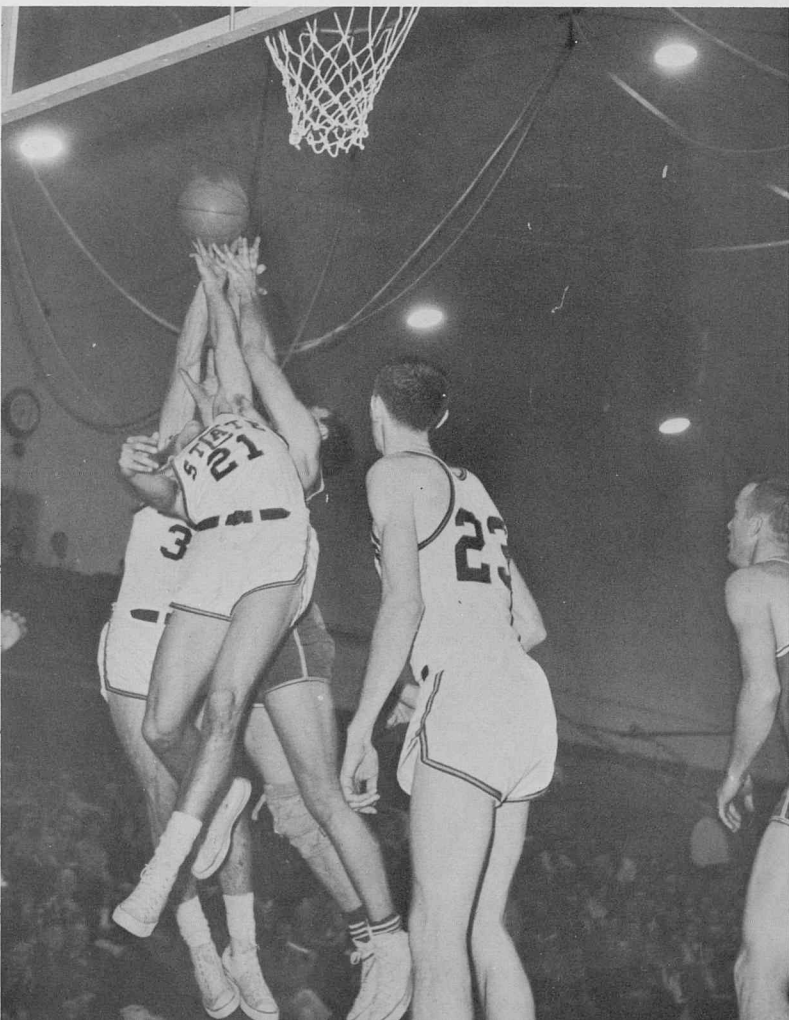

Larry Balman and Craig Smith seem to captivate the backboards against one Western State defender.



Julie Yearling starts up in support of Craig Smith against Adams State.

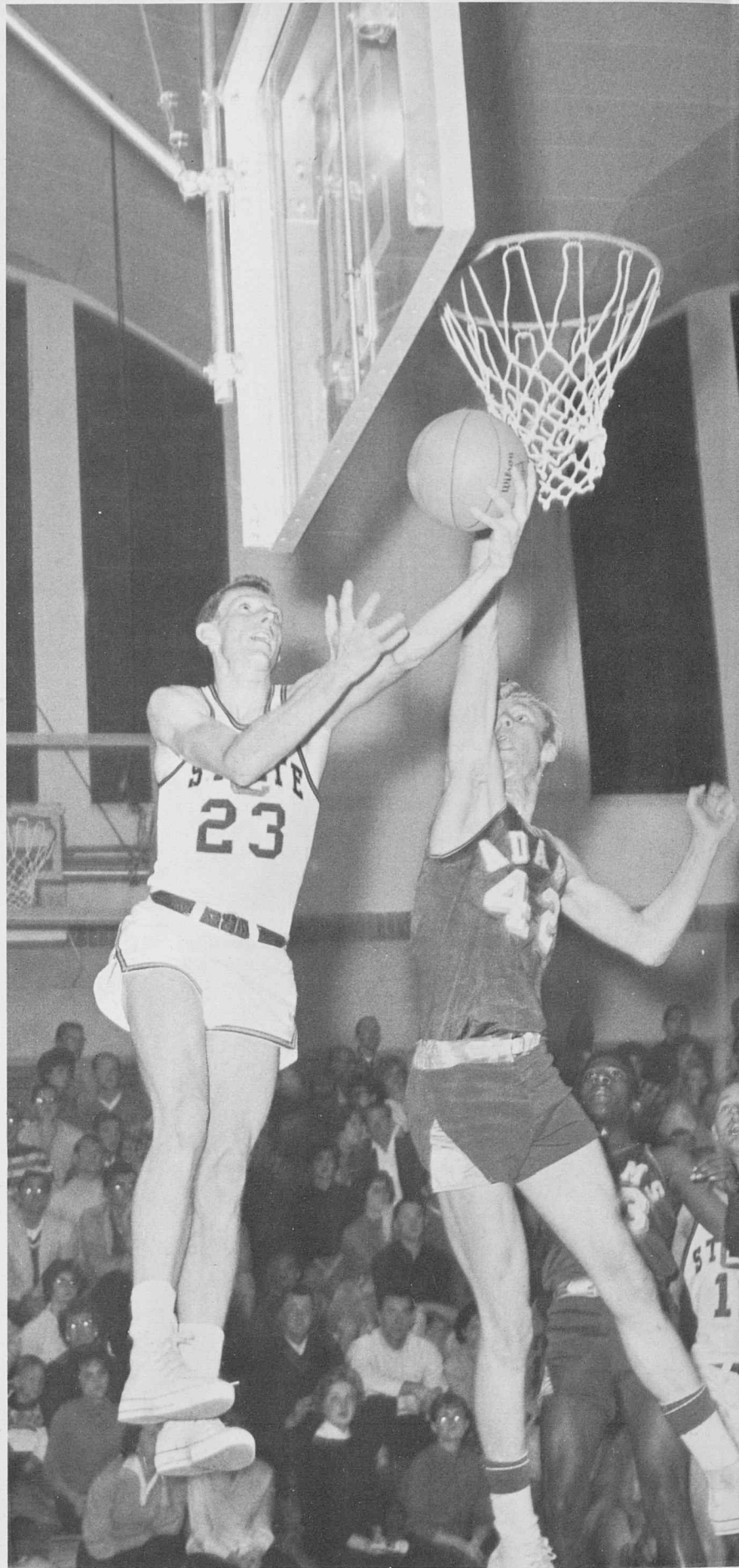

Adams State Ken Layton tries to halt the efforts of Bob Ruffin while Jerry Ratliff and Ron Holst look on.

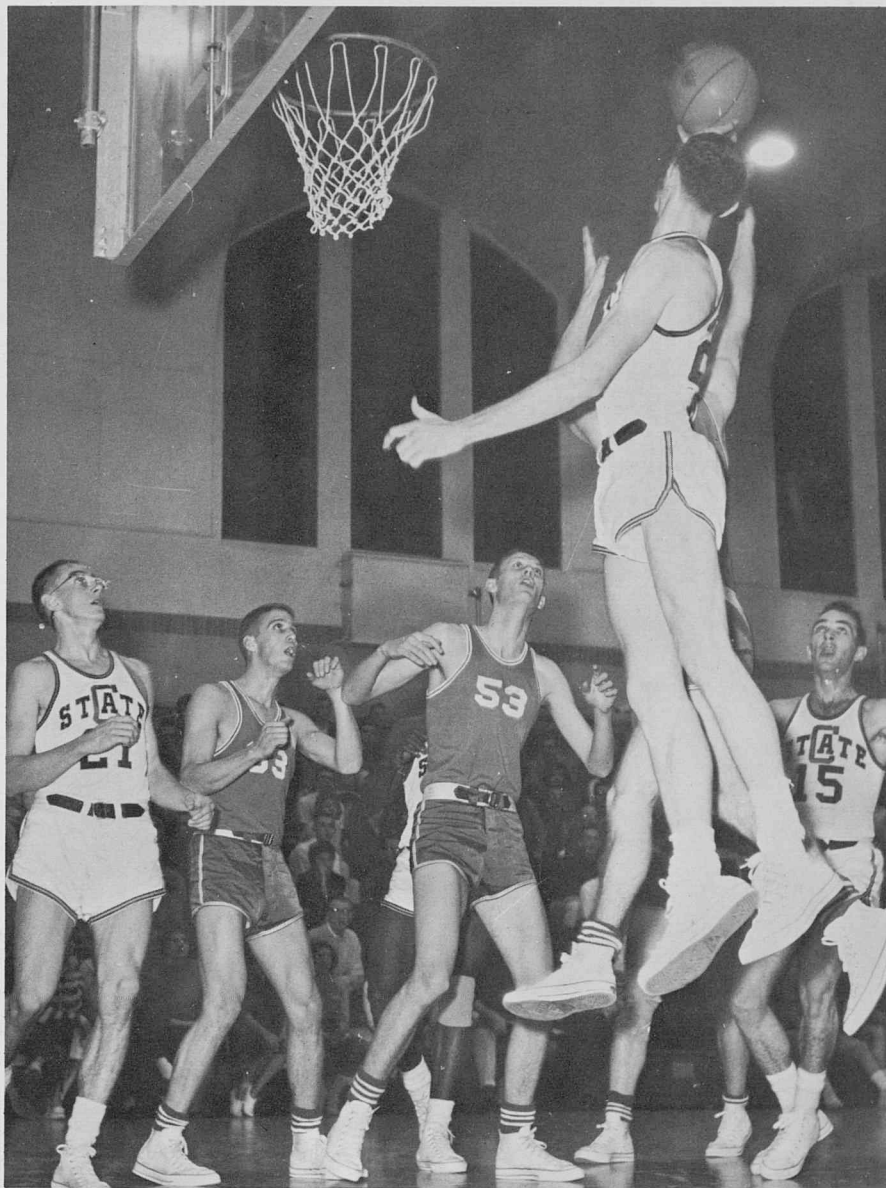

Charles Hastings and Craig Smith run in to give Bob Ruffin a hand with the rebound.

## High Scores Captured by Bears

C.S.C.	63	Eastern N. Mex. U.	52
"	78	Eastern N. Mex. U.	66
"	65	Fort Hays State College	69
"	45	N. Mex. State U.	58
"	72	N. Mex. Western	83
"	38	West Texas State	91
"	50	U. of Arizona	77
"	72	Colorado Mines	68
"	57	Colorado Mines	60
"	68	Colorado College	83
"	66	Colorado College	65
"	72	Denver University	83
"	53	Western State College	56
"	57	Western State College	61
"	90	Adams State College	75
"	81	Adams State College	86
"	69	Western State College	60
"	83	Western State College	67
"	59	Idaho State College	92
"	64	Idaho State College	77
"	81	Adams State College	91
"	92	Adams State College	73
"	46	Colorado Mines	56
"	40	Colorado Mines	47
"	75	Colorado College	63
"	76	Colorado College	74

# Standings

	Win	Loss
Colorado Mines	9	7
Colorado State College	8	8
Colorado College	8	8
Western State	8	8

(These scores are standings as of March 3)

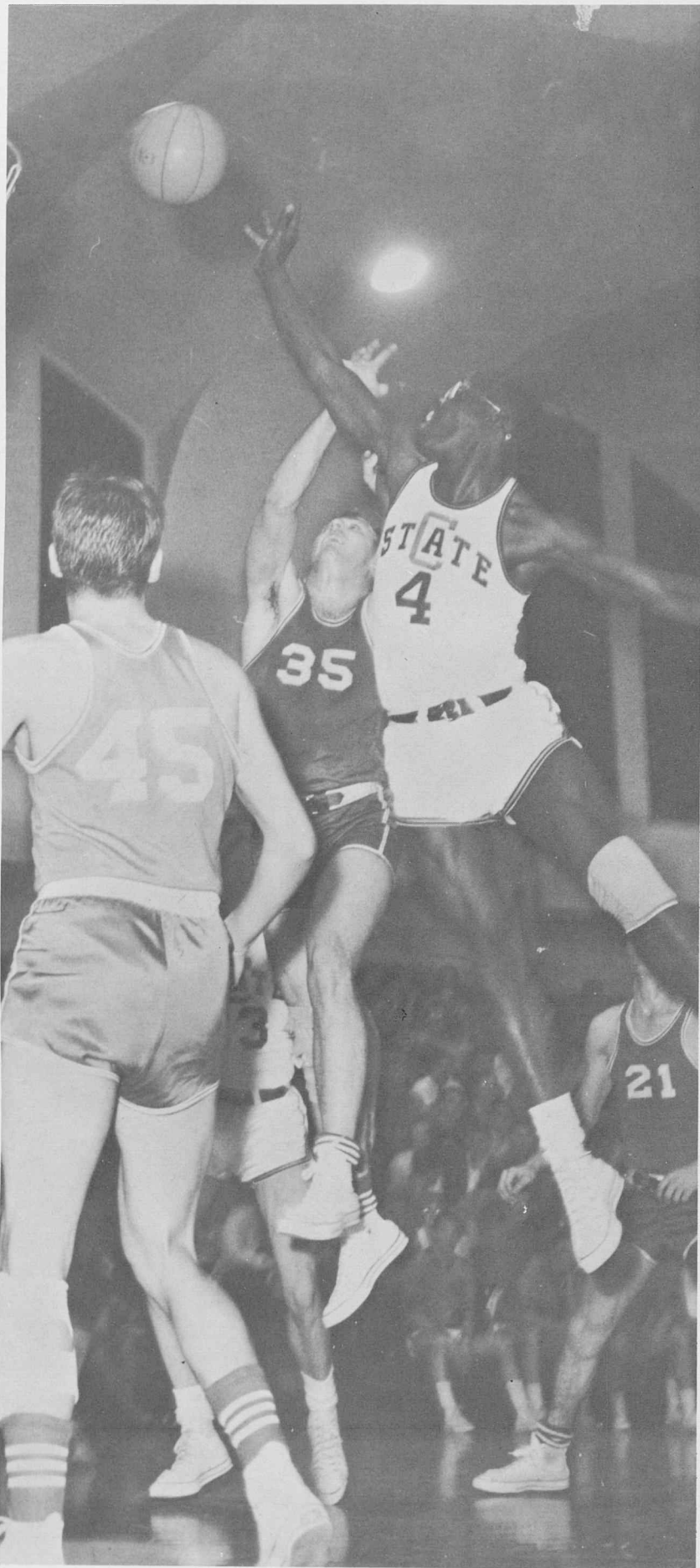

The blocking of Western State Phil Coulter does not halt Julie Yearling's shot.

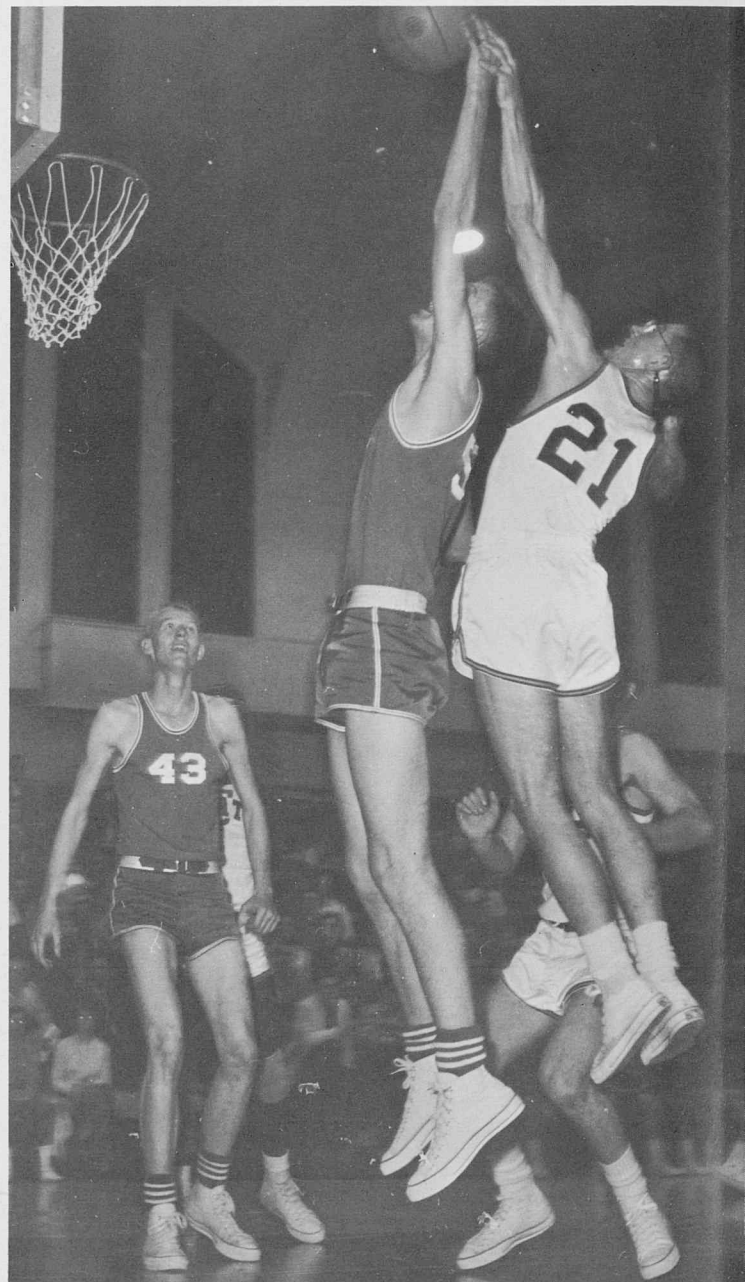

Craig Smith jumps high for ball against Western State Dave Adams.



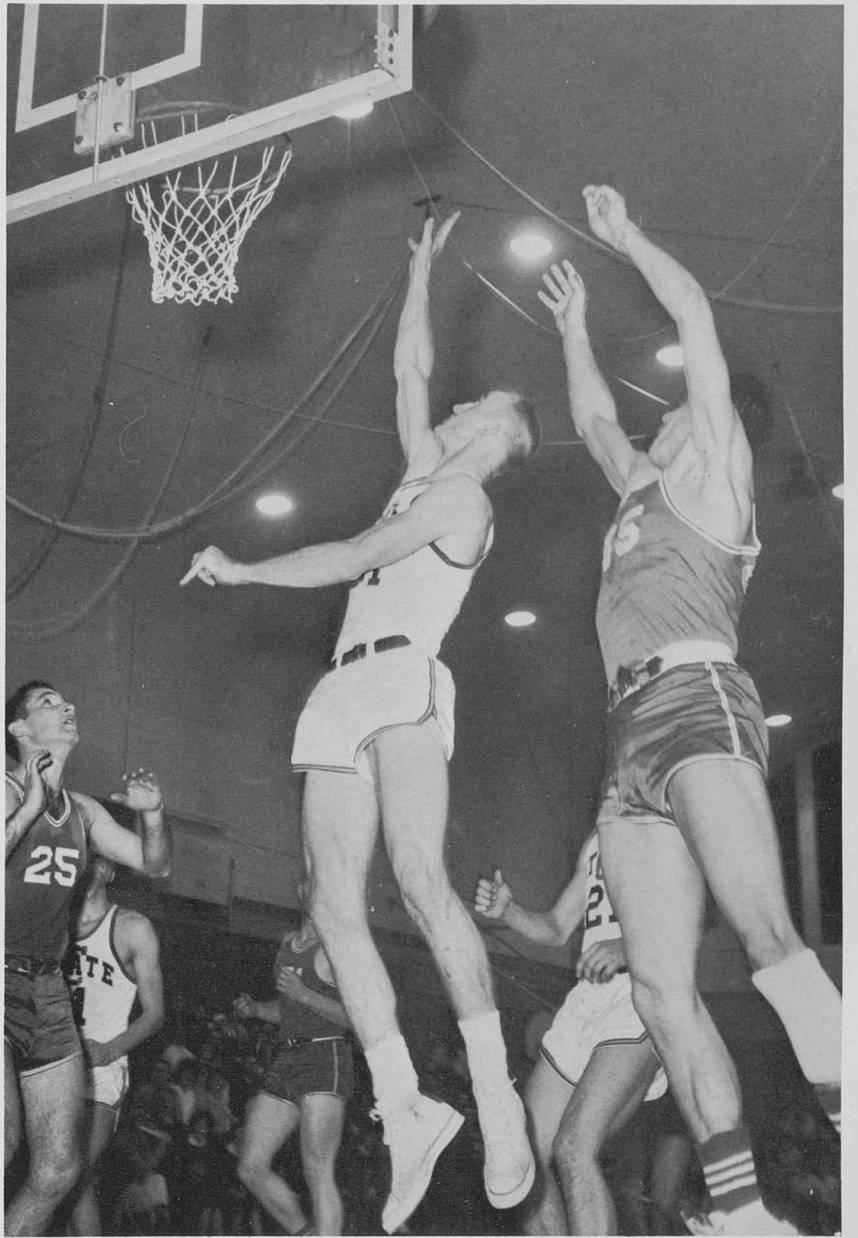

C-Staters make a try for an elusive ball.



Julie Yearling completely fakes out Dave Adams for a free and clear shot.

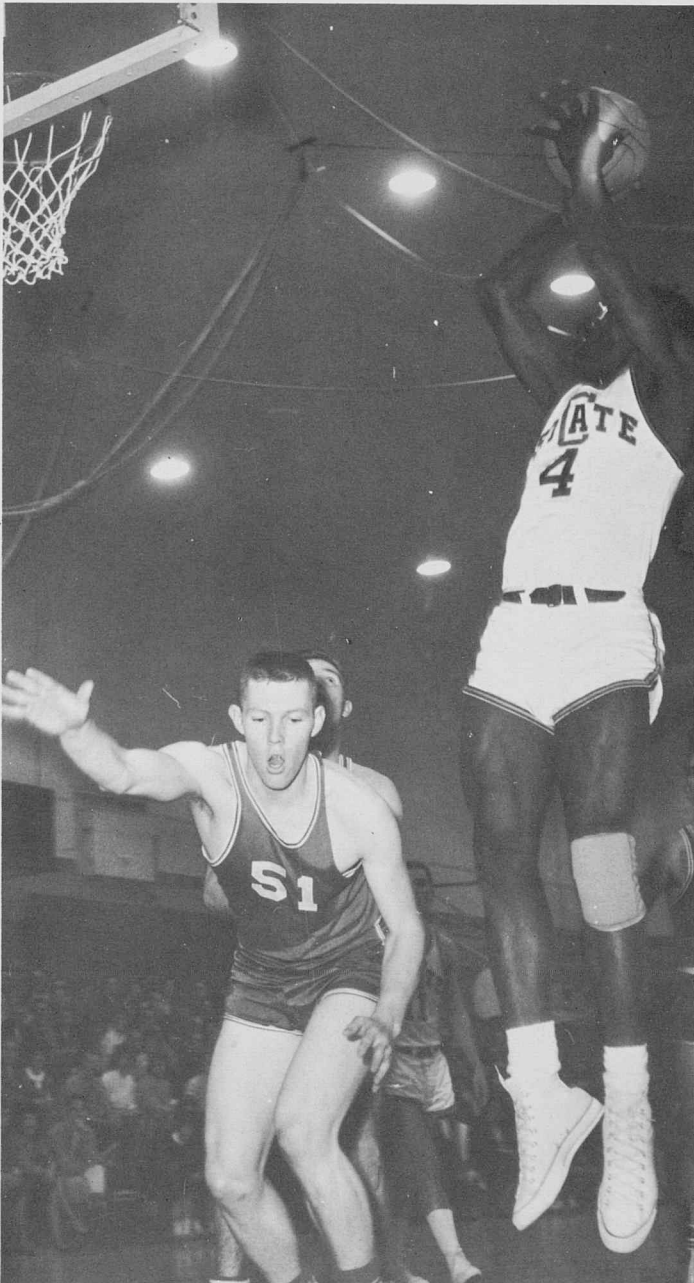

Larry Balman takes an easy shot from beneath the basket against Western State.

The Bear matmen opened the wrestling season against Colorado State University with hopes of avenging a 14-12 defeat given the preceding season, but again were defeated by a close margin of 14-11. Following matches proved successful as the matmen downed the defending Pacific Coast Champions from Oregon State University, Adams State College, and Western State College. The Bears winning streak, however, was thwarted by the Sooners of Oklahoma, 18-6, as the Sooners avenged their loss from the preceding year. The loss to the Sooners did not halt the win-minded matmen as they proceeded to hand Mines a 24-7 loss, and consequently our third consecutive win in RMC competition. In the final home meet the Bears cleaned house as they downed the Colorado Buffaloes 28-0, and tied Wyoming on the road to the conference.

Elmer Crider starts his drive for a takedown against New Mexico.

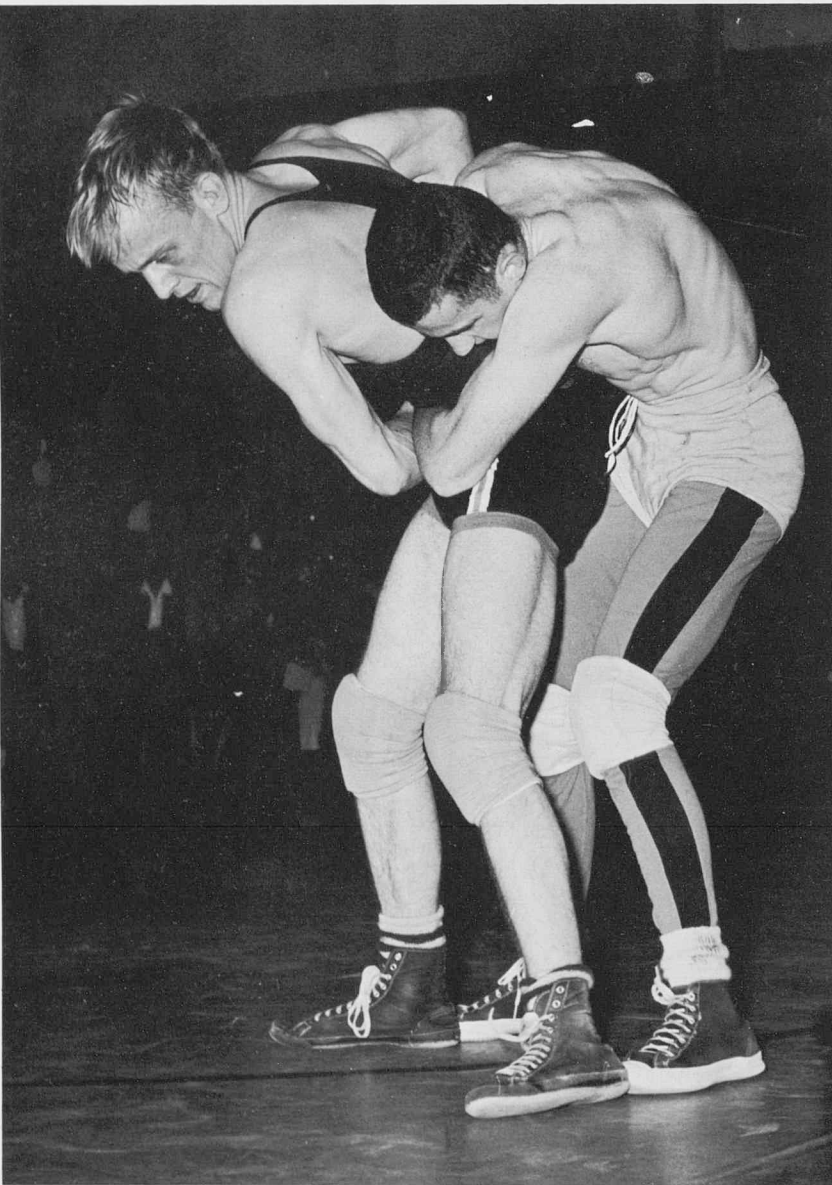

Lanny Bryant works on a getaway from Loyde Romero of C.U.

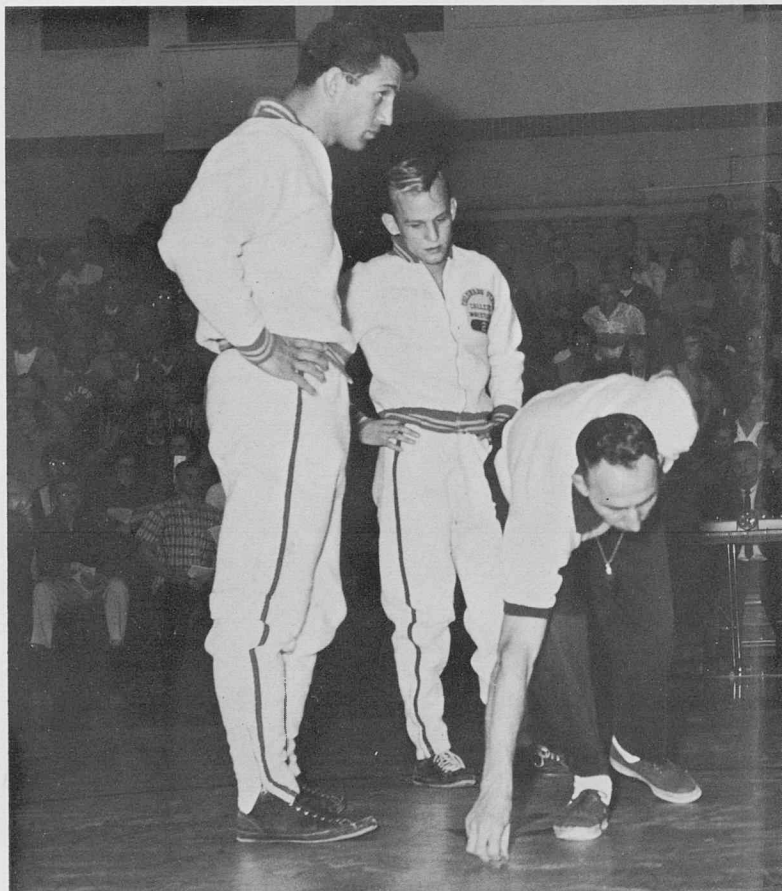
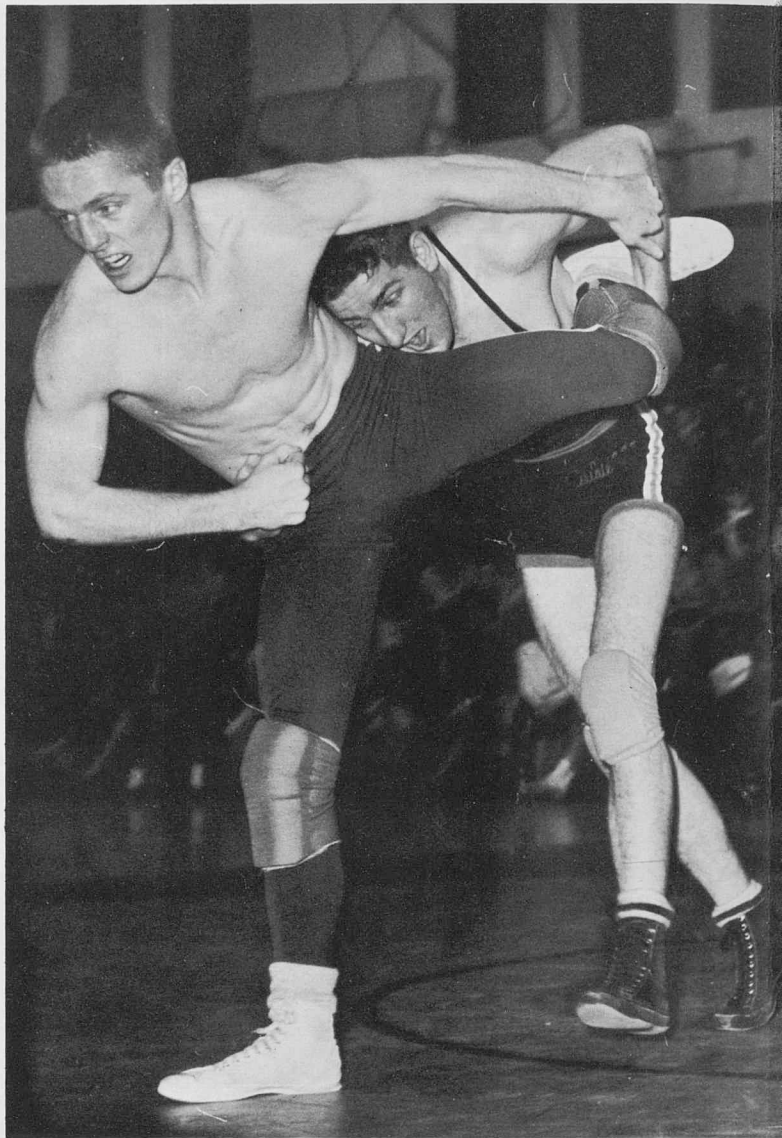

Team captains wait for the result of the toss, and the advantage.

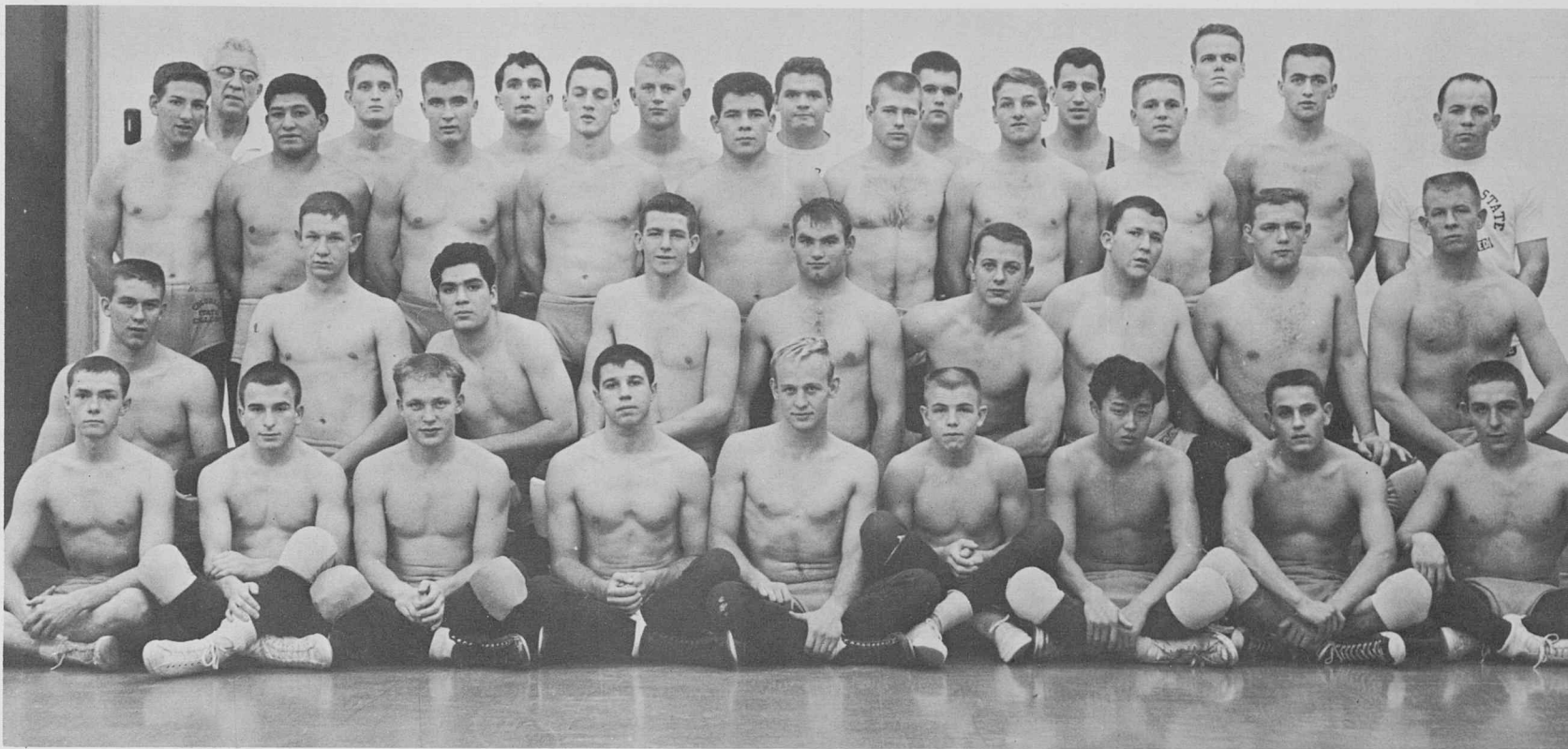

*Front Row:* Jerry Howery, Lynn Brokaw, Gary Hartley, Dale Turner, Lanny Bryant, Byron Mangnall, Joe Kato, Junior Dandoval, Don Neff. *Second Row:* Larry Hill, Pete Hay, Chris Trujillo, Doug Ricard, Jack Flashe, Jim Innis, Harold Harrison, Ted DuCray, Jerry Mangon. *Row Three:* Elmer Crider, Ted Casteneda, Dick Blaschke, Bob McCauley, Ron Martinez, Jim Crider, Randy Taylor, Tom Hood, Asst. Coach Jack LaBonde. *Back Row:* Head Coach John Hancock, Dan Phelps, Bob Leid, Dean Yost, Bill Echols, Tom Vaughn, Lenoard Lordino, Gordon Fisher.

## Matmen Champs for 25th Straight Year

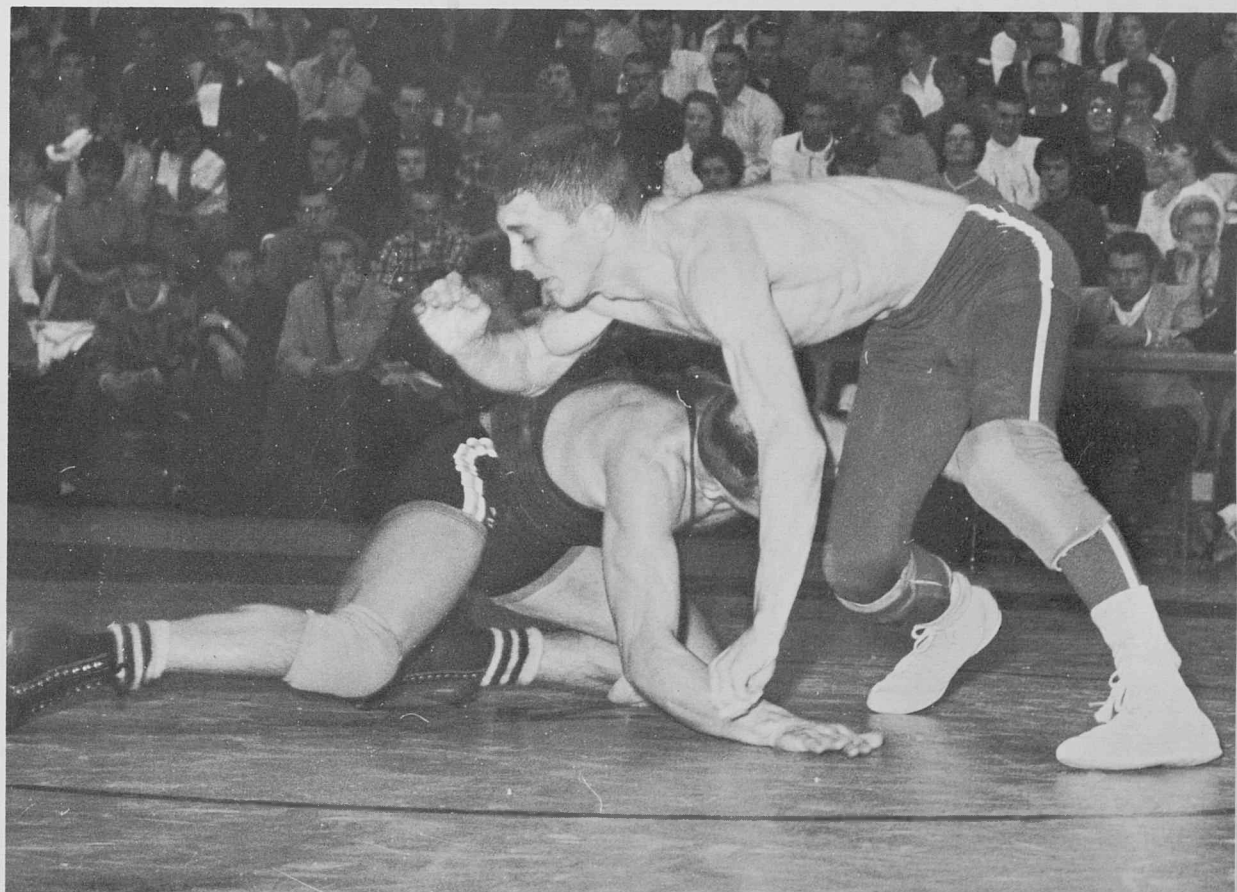
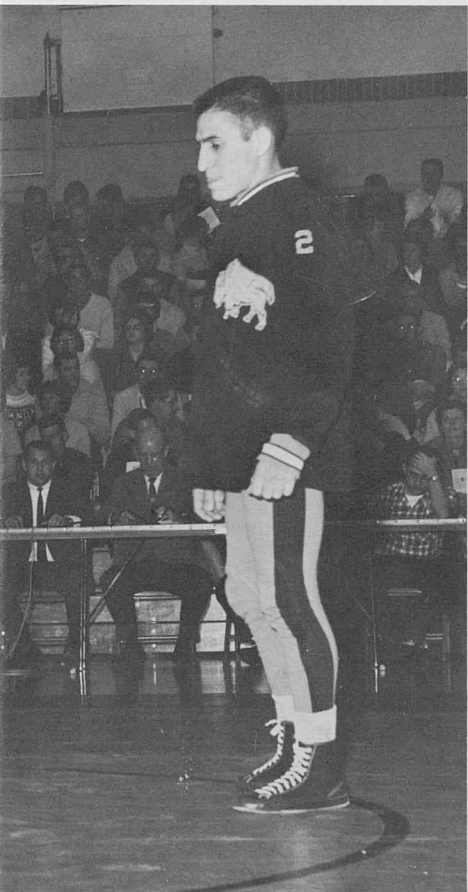

A perfect and clean sweep by Don Neff starts his opponent toward the mat.

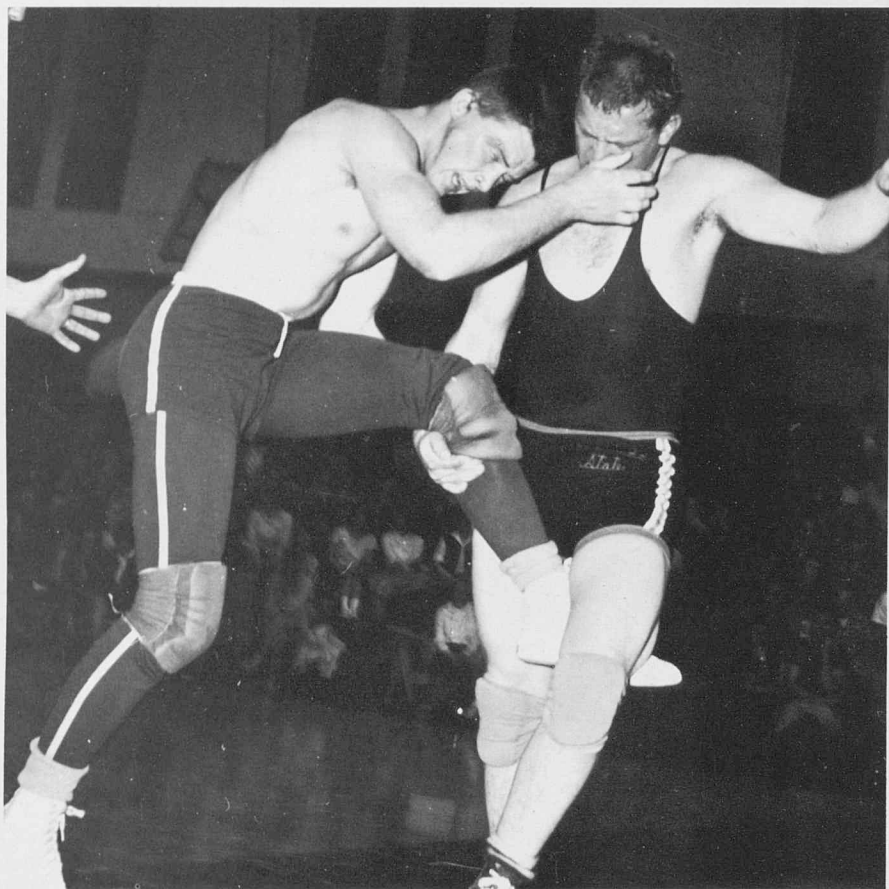

Ted DuCray lifts in an effort to upset his opponent.

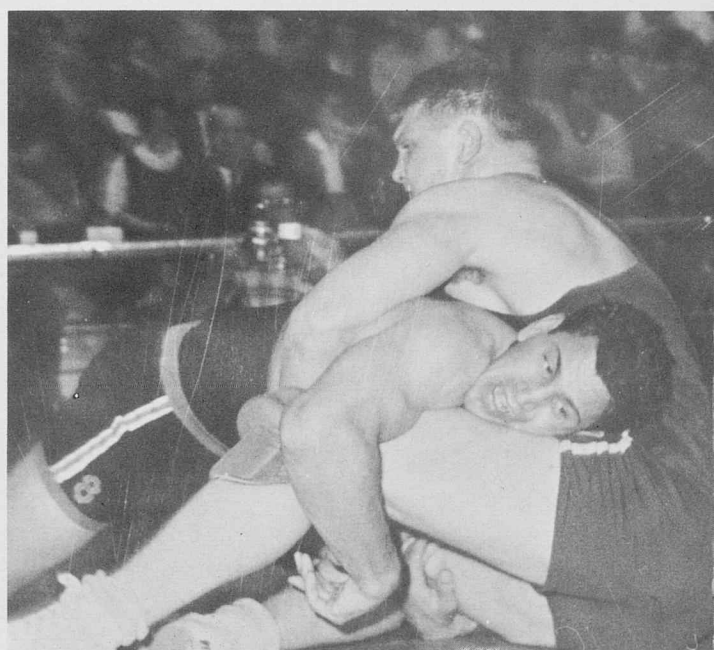
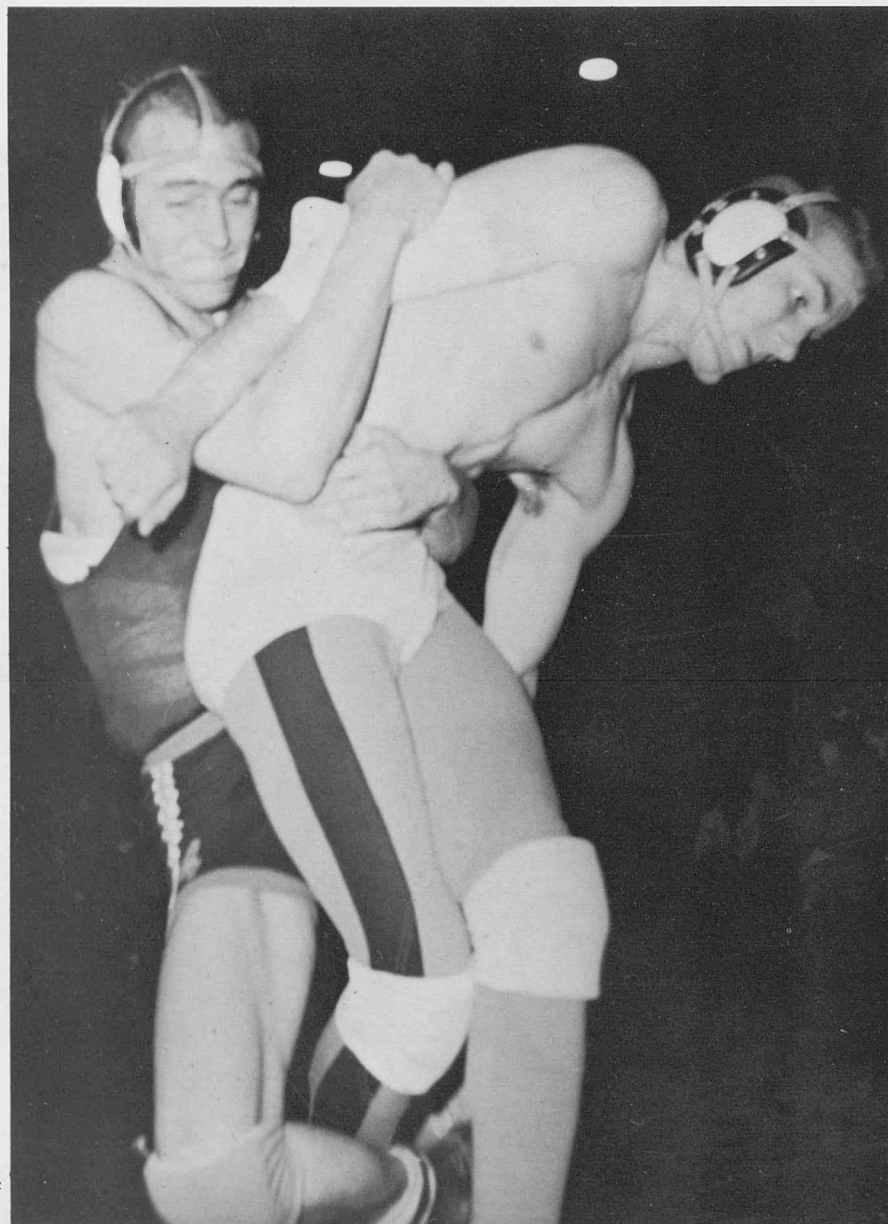
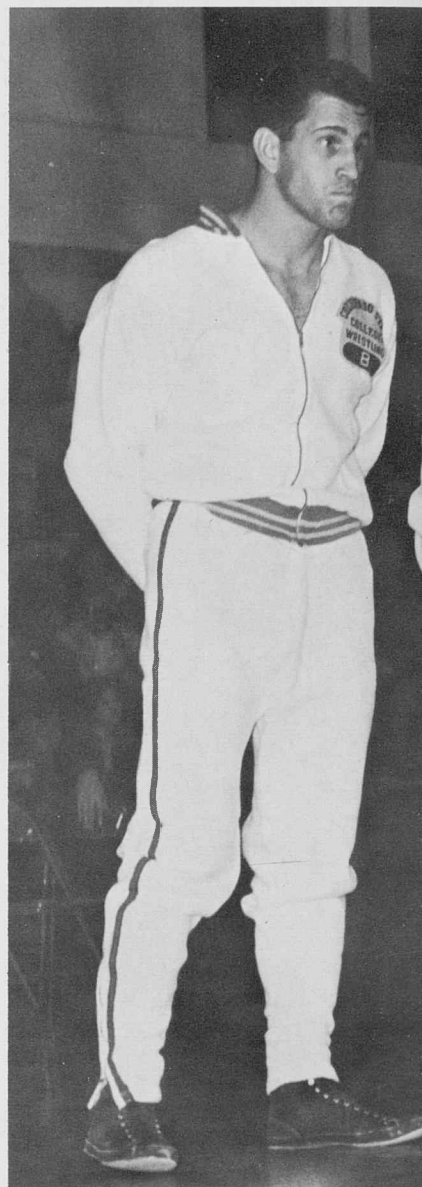

National Champion Len Lordino, with his opponent's legs tied up, tries to put him on his back.

Colorado University's Jack Ford finds himself completely tied up by 147 lb. Tom Hood.



Colorado State College varsity matmen display mixed emotions while waiting to be introduced.

*Below:* L. A. Dougherty finds himself tied up and pinned by 123 lb. Don Neff.

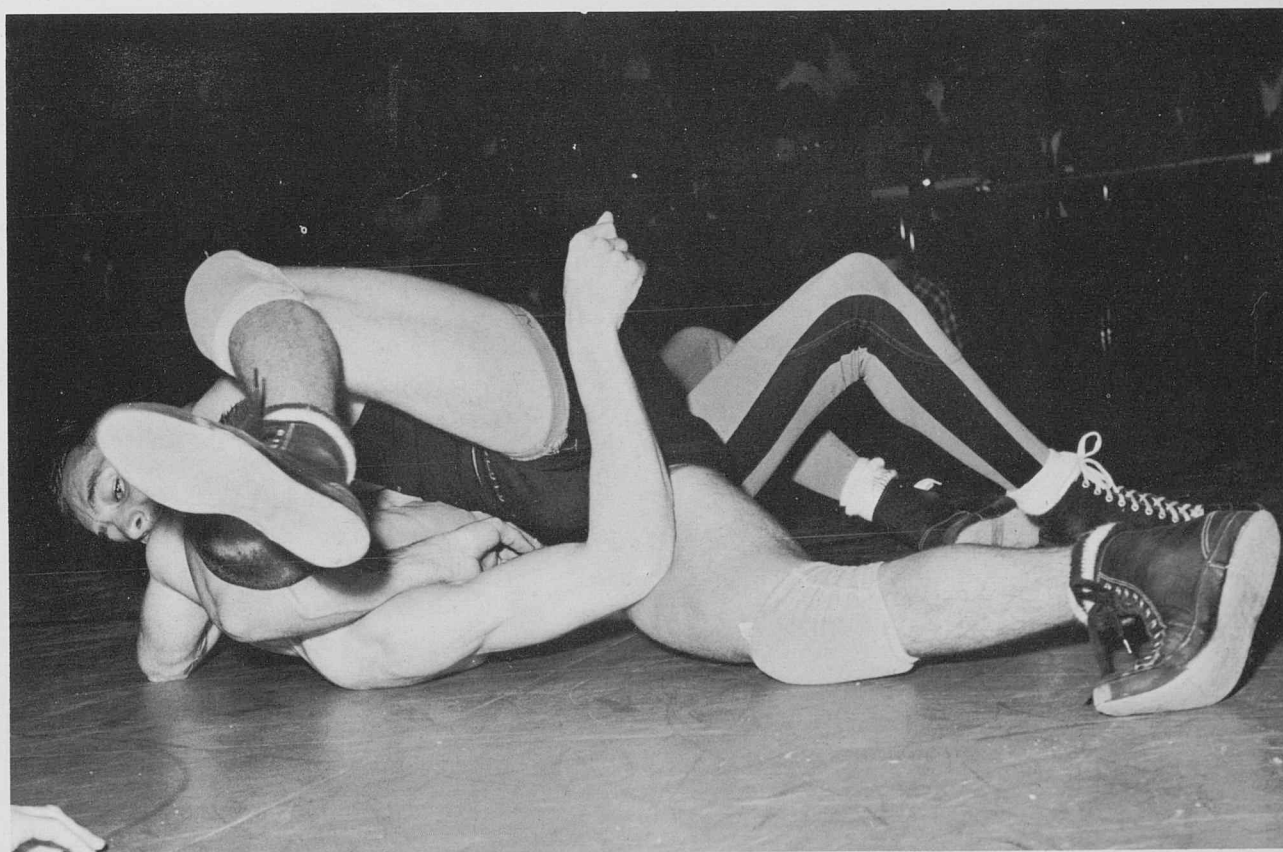



Front Row: Hugh Easterday, Mick McPhee, Fred Bradley, Don Frantz, Lou Blanc, Pat Jacques. Back Row: Rick Wille, Glen Vaughn, Ron Jackson, Paul Taylor, Dave Carpenter, Jim Sample, Coach Rossi.

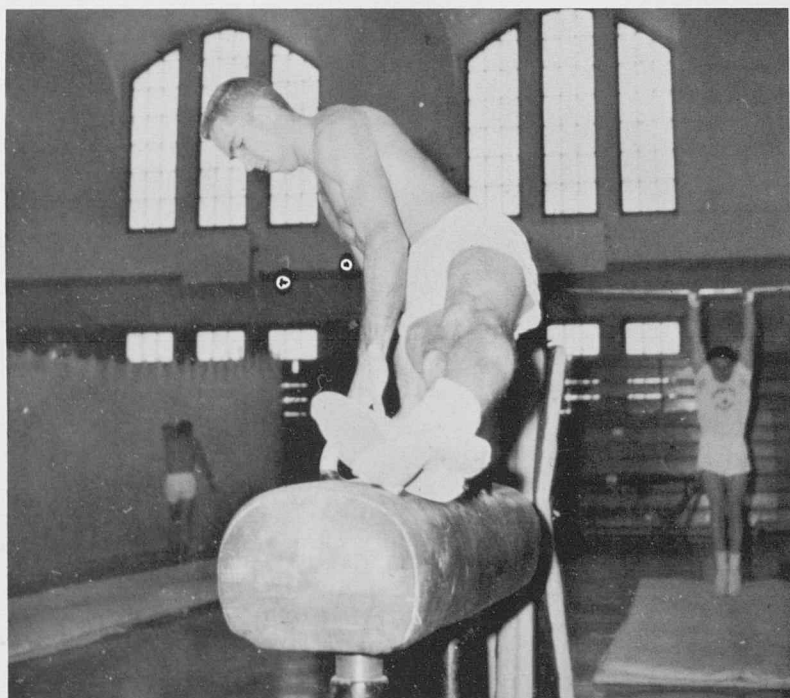

Daily practice brings perfection for Chuck Jerke.

## Scores

		CSC
Fort Hays-CSU	49	90
University of Denver	76	36
University of Denver	74	38
University of Nebraska	60	52
University of Colorado	50½	60½
University of Colorado	42	70

# Thrilling Performances Are Given by CSC Gymnasts

The Colorado State gymnasts started the season off with a bang as the team compiled 90 points against its nearest opponent, Colorado State University, in the quadrangular meet at Fort Hays, Kansas. During the season, the Bears biggest problem seemed to be Denver University as the gymnasts bowed twice to them. The Bears allowed one more loss for the remainder of the meets, and completing the season against the Colorado Buffaloes, downed the Buffs twice in a row. With the exception of the All College gymnastics meet at Boulder, the Bears had compiled a 5-3 win-loss record.

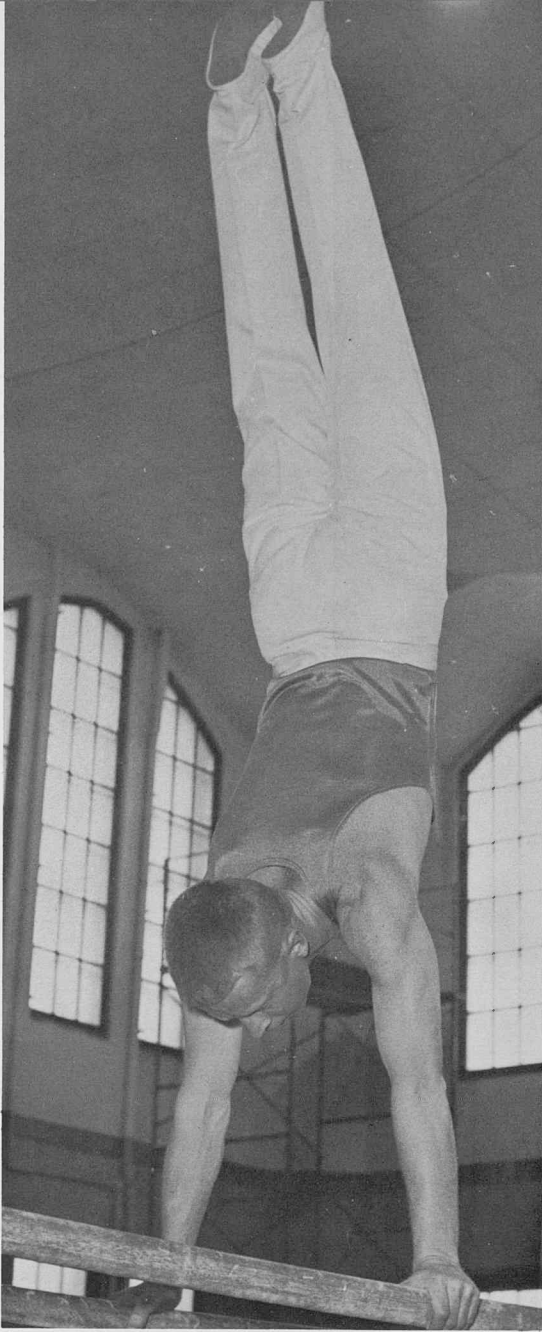

Holding his form on the parallel bars, Buzz Gunnison executes a handstand.

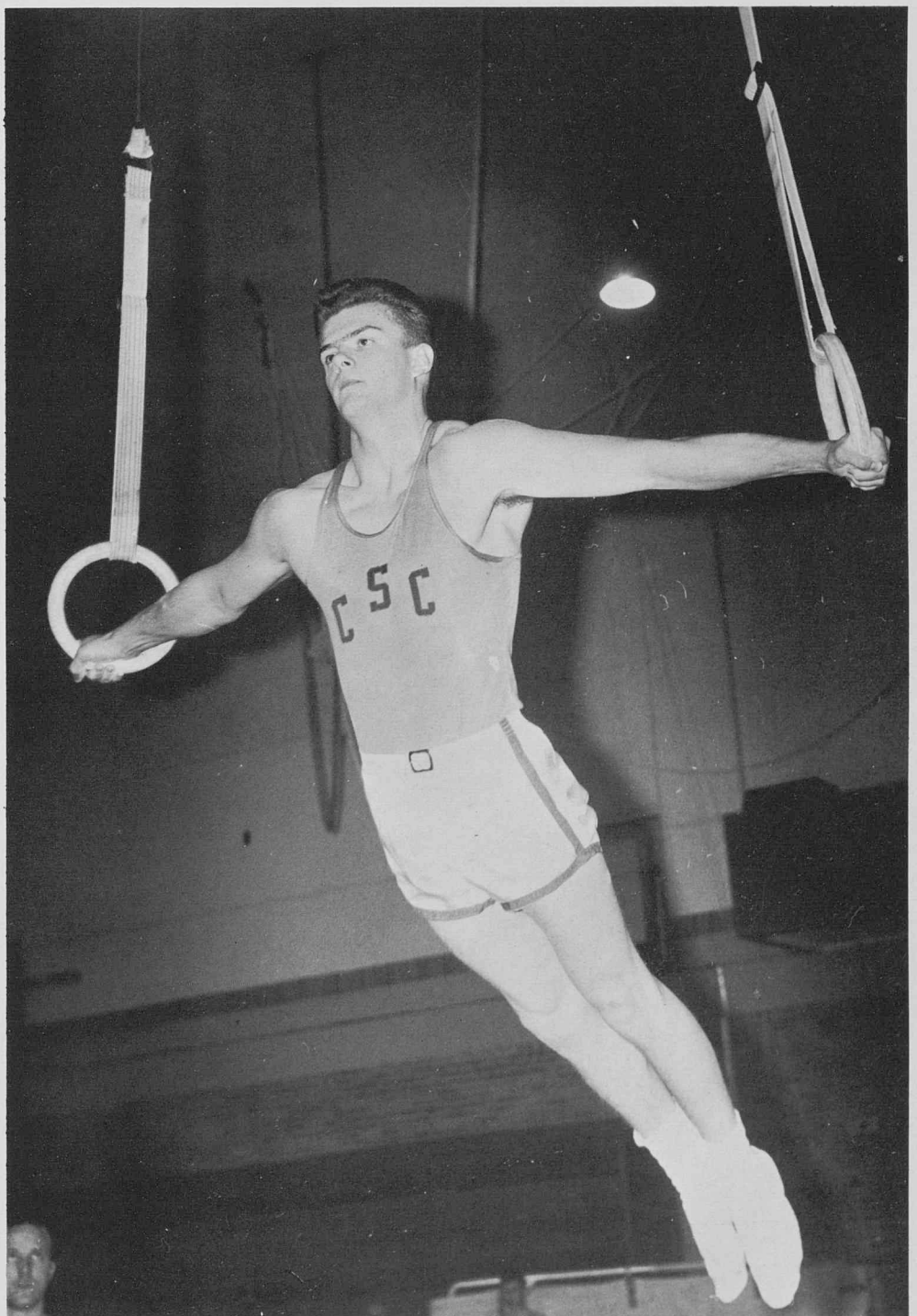

Dave Carpenter slowly moves into the "Iron Cross" position.



Fun is included as Glen Vaughn clowns.

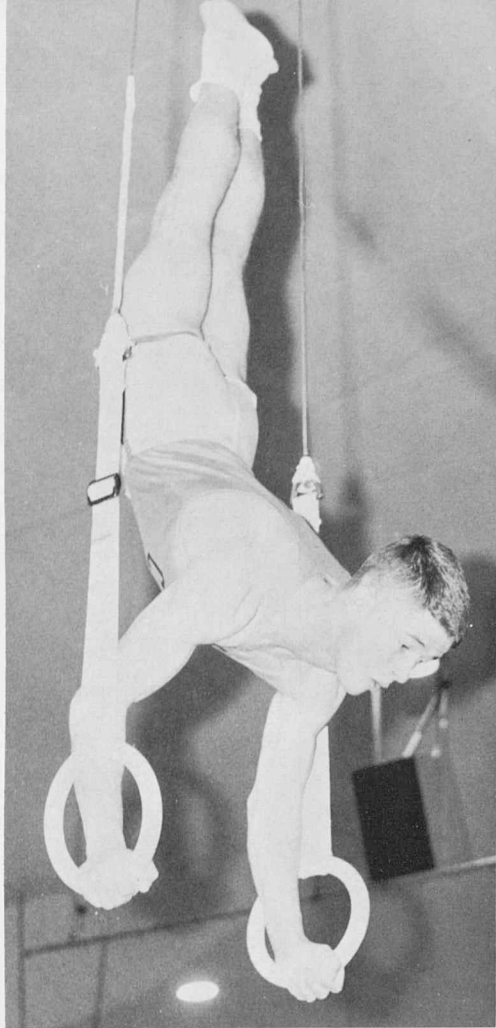

Taking a quick breath, McPhee holds his position.

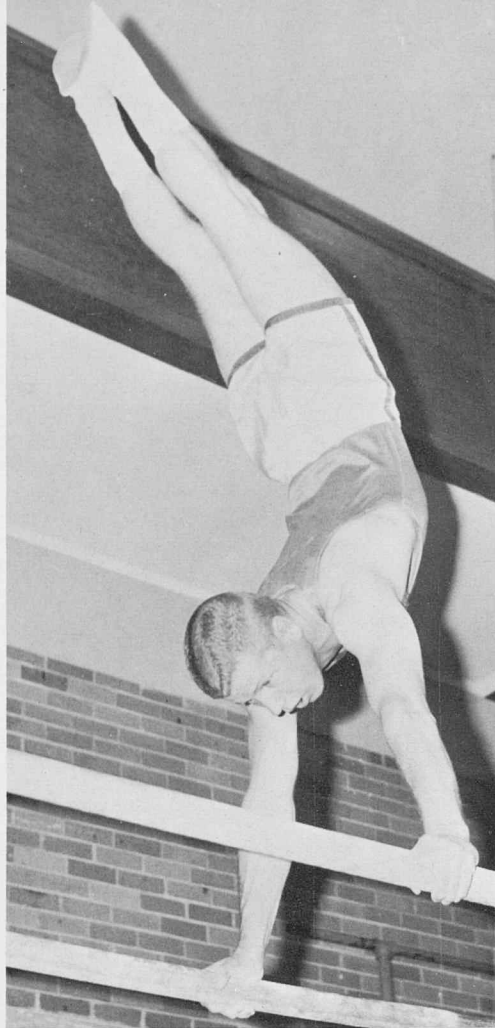

Bradley finishes a handstand on the parallel bars.



After completion of his routing, Frantz starts down.



Gay clowning on the sidehorse always wins the approval of teammates and audiences.



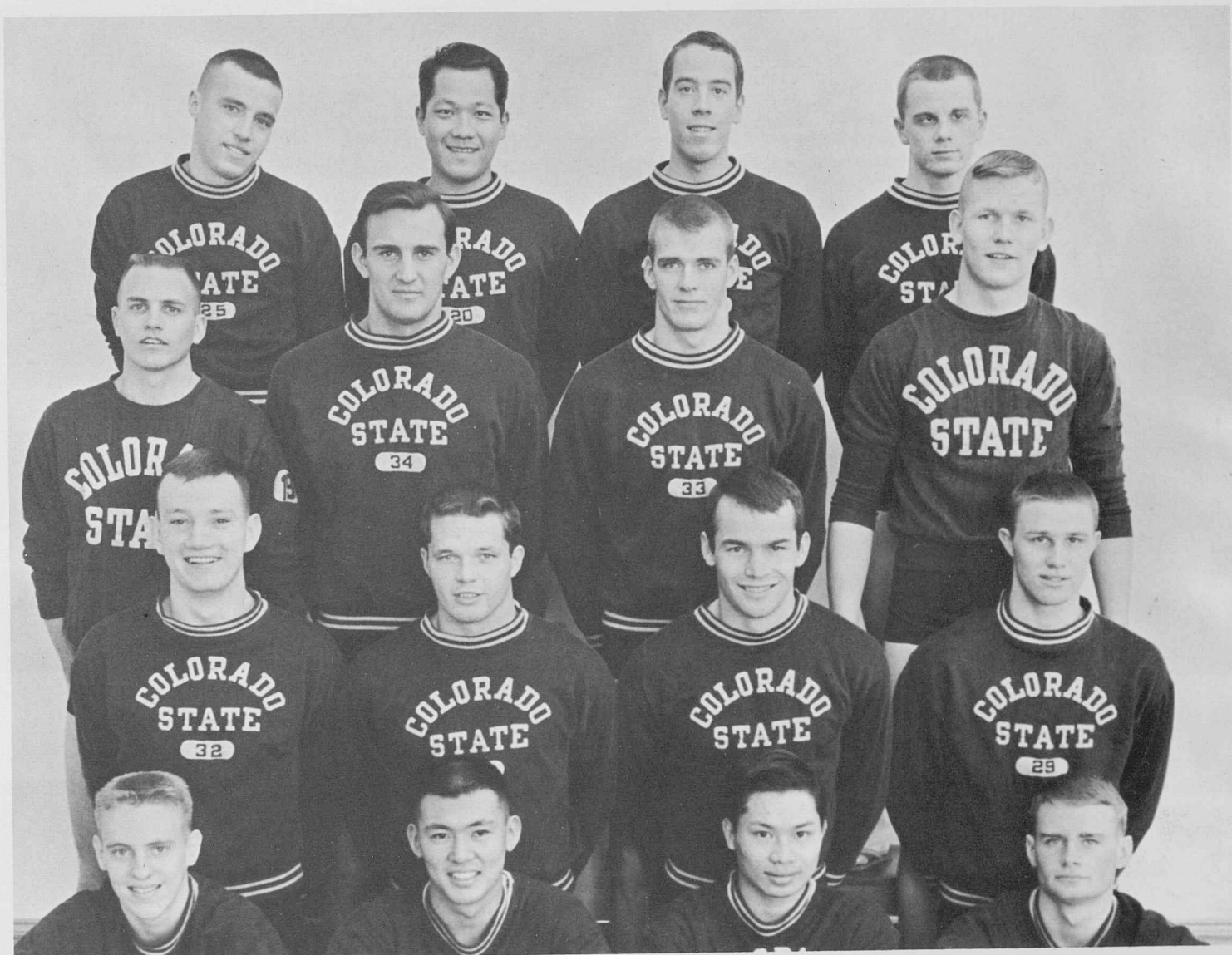

Back Row: Tom Schultz, Roy Fujimoto, Rich Pastorius, Don Fuller. Third Row: Butch Taylor, John Kuzusko, Don Dill, Jim Roorda. Second Row: Dennis Bolitho, Phil Metzler, John Heffernan, Howie Rapson. First Row: Norm Doerges, Mike Hosokawa, Les Ibara, Jim Bensler.

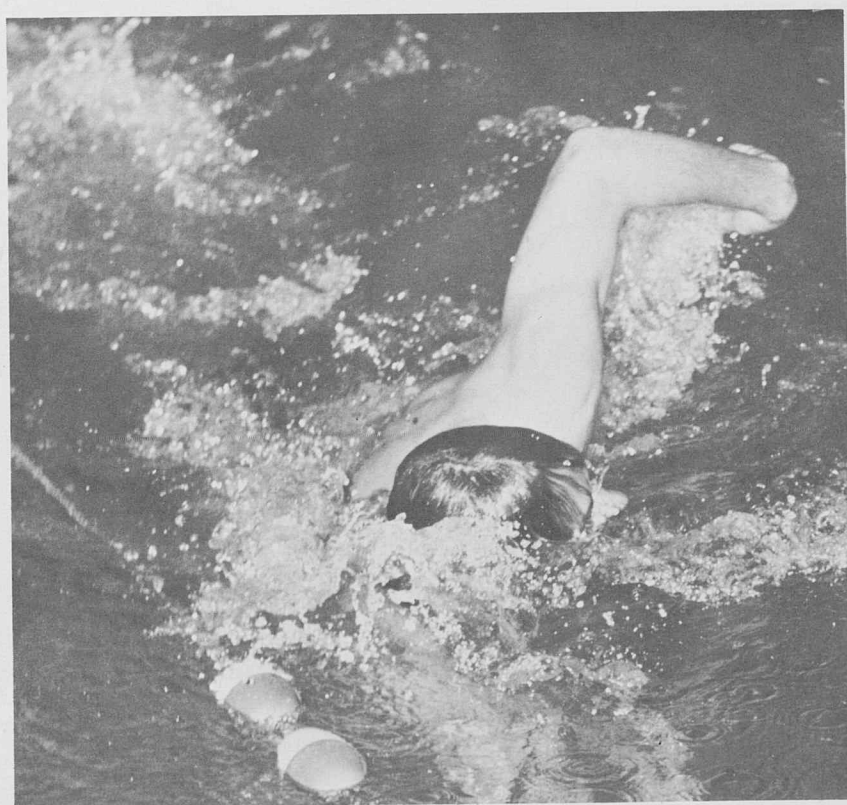

Breathing control and form are exemplified as the swimmer comes for the finish.

## Mermen Just Miss RMC Crown

Starting off the season with a slow fifth in the Wyoming relays, the Bears failed to gain sufficient momentum during the season to outswim its opponents. Even though the mermen compiled only one win during the season, which was against Colorado Mines, records were broken none the less. During the meet with Colorado University Les Ibara set two new team records, one in the 200 yard butterfly with 2.38.9 and the other in the 200 yard individual medley with 2.25.3.

The hardest blow of the season to the defending champs was the loss of the Rocky Mountain Conference championship to Mines because of disqualification by the Bears as teammates jumped into the pool not knowing the event had not been completed.

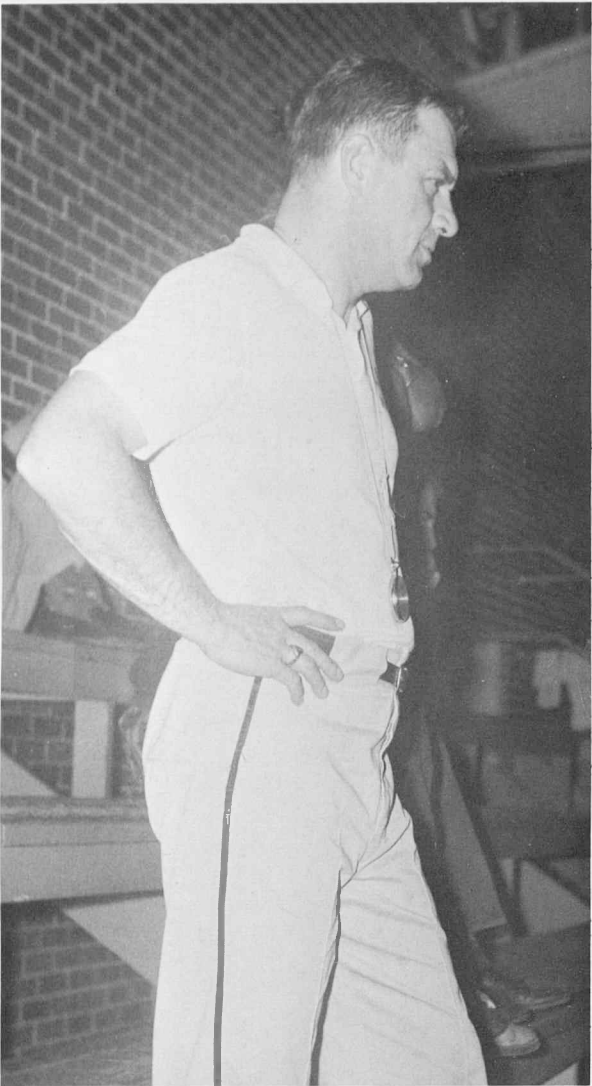

Coach Bud Best watches his team go into action.

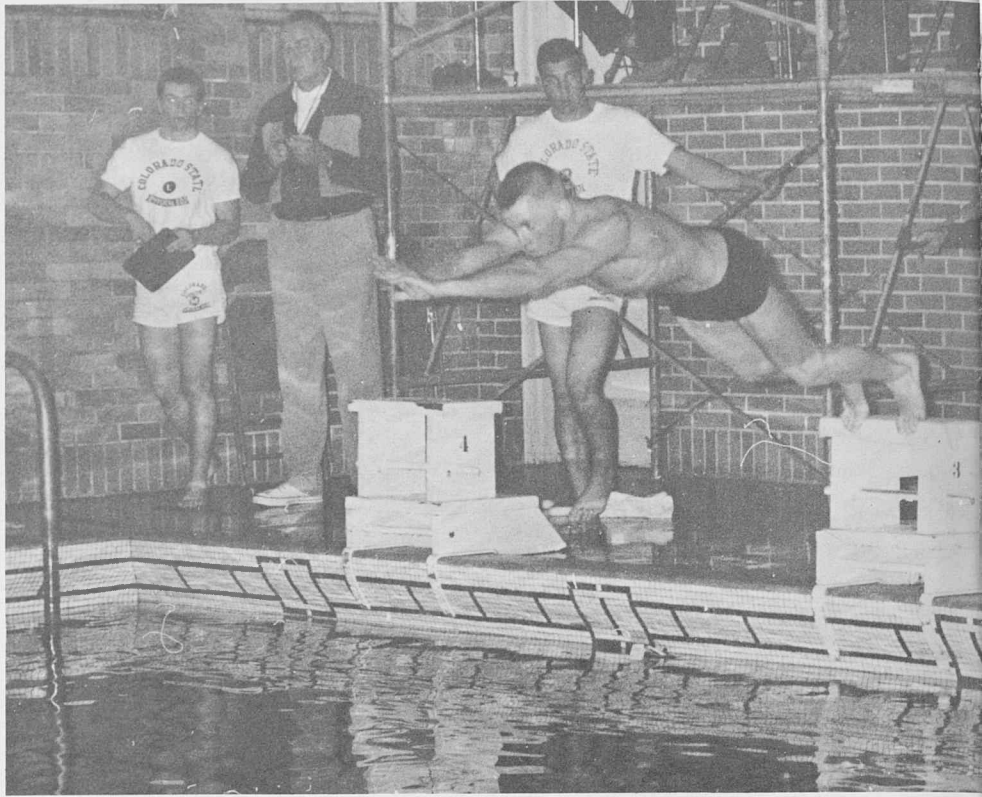

## Standings

		CSC		CSC
Colorado University	70½	23½	N. Mex. Military Academy	53 42
Colorado Mines	43	45	Eastern N. Mex. University	65 27
Colorado State University	86	9	Colorado University	64 61
Denver University	43	29	Colorado Mines	62 33
Texas Tech	60	32	Uni. of Wyoming relays	5th place



With encouragement from teammates and bystanders, the men fly for the water.



Don Fuller heads for the water in the 100 yard freestyle.

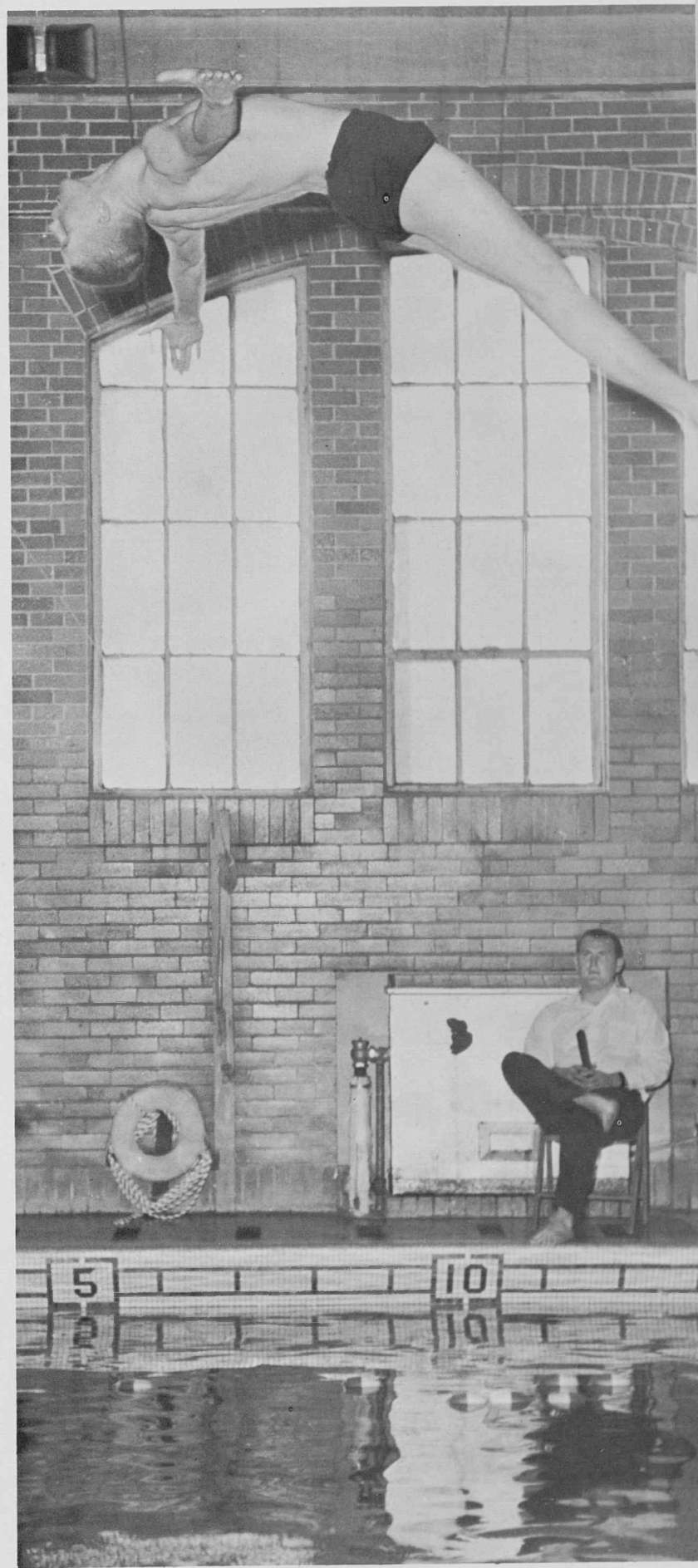

CSC's Rooda displays beautiful form as he reaches the height of his dive.



Mike Hosokawa coaches Don Dill during the 100 yard freestyle.



ST-RI-KE !



LES WOOD  
*Pitcher*

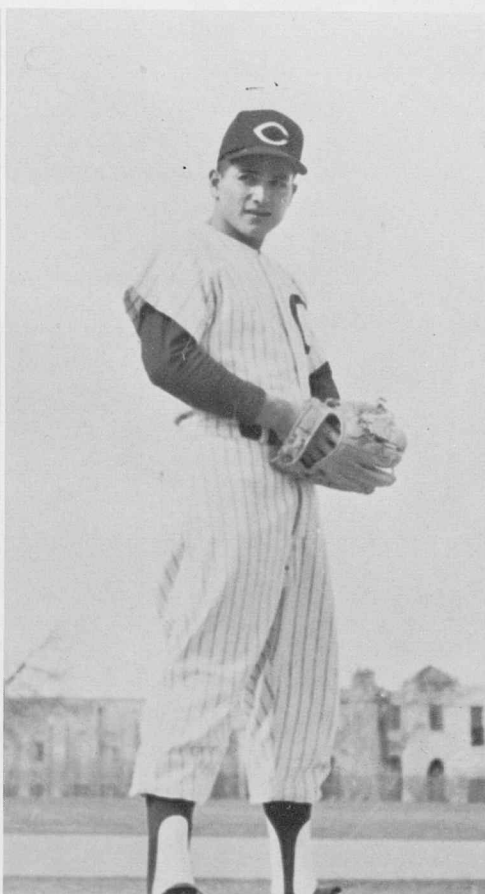

ERNIE ANDRANDE  
*Pitcher*

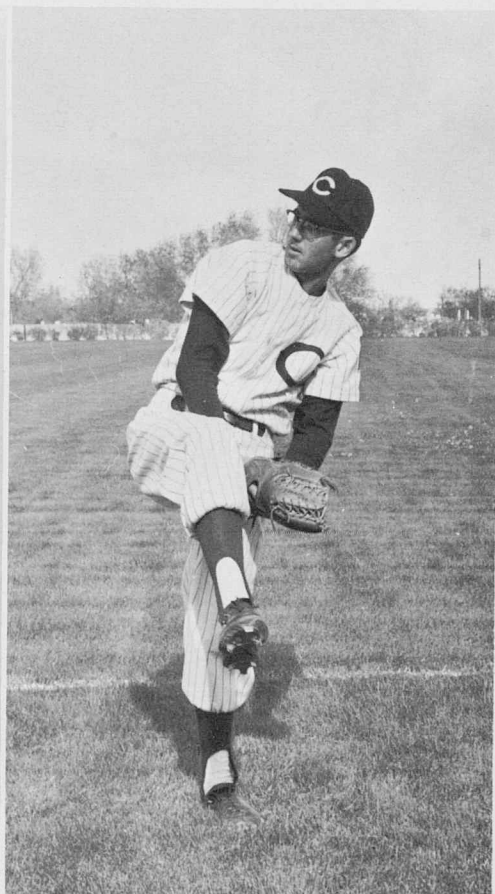

JERRY MAGLIA  
*Pitcher*  
*All-District 7 Team*



ST-RI-KE !

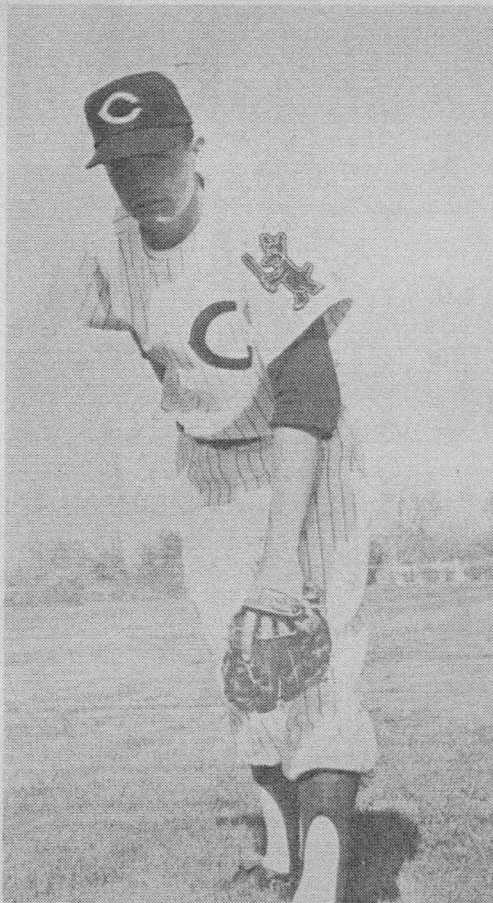

LES WOOD  
*Pitcher*



ERNIE ANDRANDE  
*Pitcher*

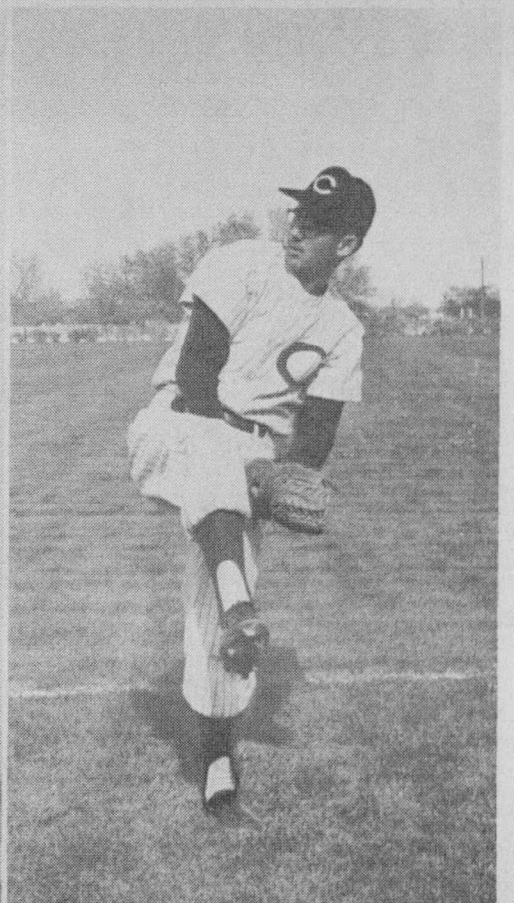

JERRY MAGLIA  
*Pitcher*  
*All-District 7 Team*



ST-RI-KE !



LES WOOD  
*Pitcher*



ERNIE ANDRANDE  
*Pitcher*



JERRY MAGLIA  
*Pitcher*  
*All-District 7 Team*



ST-RI-KE !

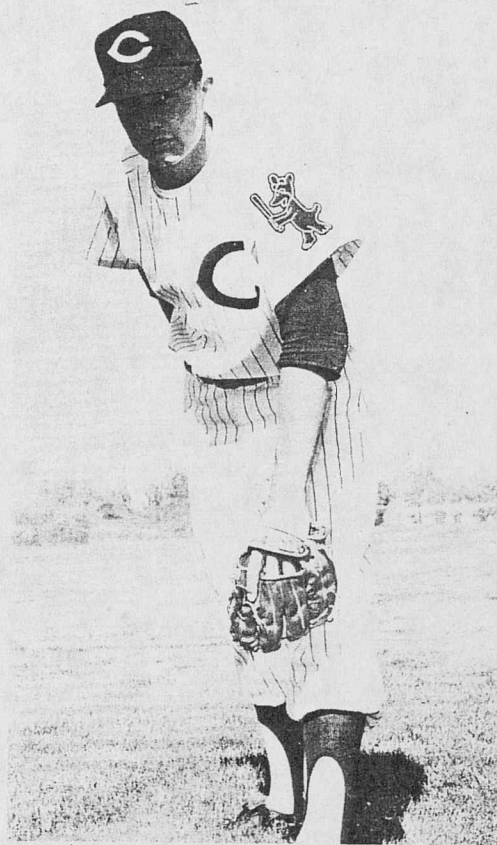

LES WOOD  
*Pitcher*



ERNIE ANDRANDE  
*Pitcher*



JERRY MAGLIA  
*Pitcher*  
*All-District 7 Team*

# Bears Win Again for the Twentieth Time



Jerry Arthur (20) and John Koehler (5) wait to congratulate Julie Yearling at home plate.

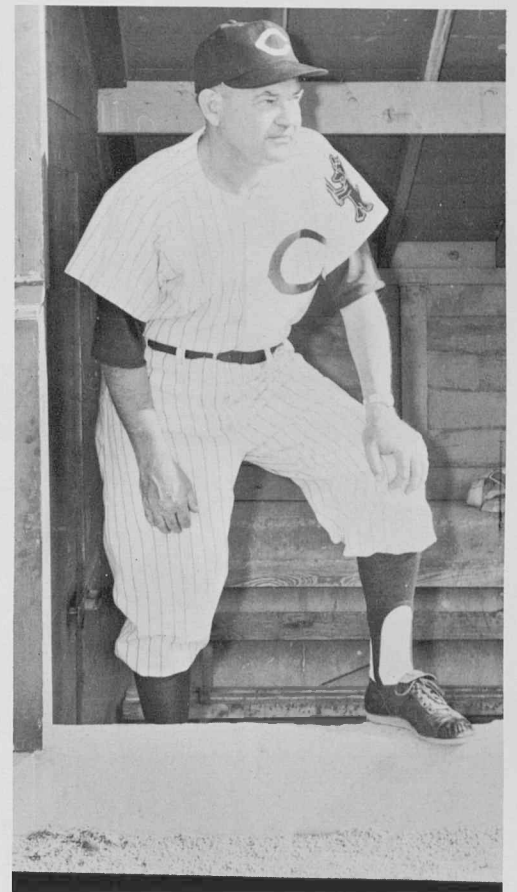

PETE BUTLER  
*Coach*

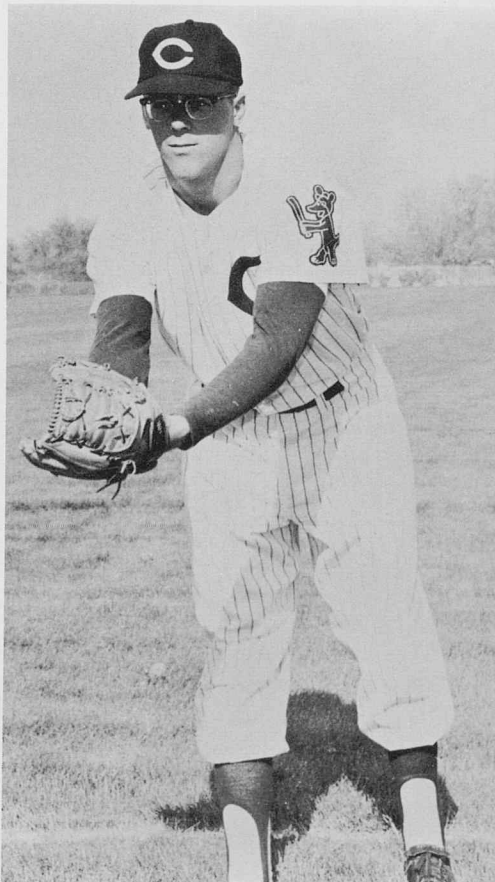

CHUCK CHAMBERLAIN  
*Pitcher*



PAT PINE  
*Pitcher*

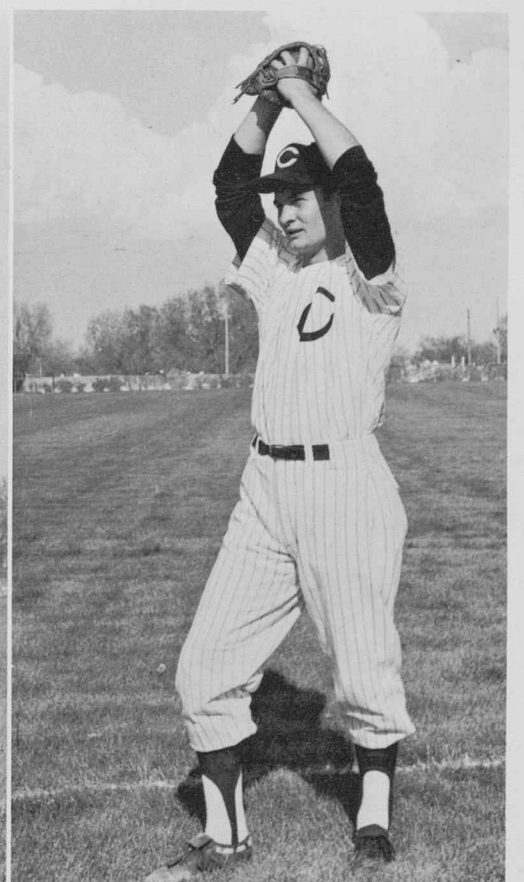

JAY WOODWARD  
*Pitcher*





A Mines player finds Jerry Arthur waiting for him at first base.



Stealing second is Bears John Koehler (5).

**BEARS**

11	Mines	0
39	Mines	1
11	Denver University	6
18	Colorado College	1
34	Colorado College	1
5	Air Force Academy	11
5	Wyoming	4
20	Wyoming	12

**BEARS**

9	Denver	6
15	Colorado State University	3
26	Colorado College	1
3	Denver	0
4	Air Force Academy	3
12	Adams State	9
6	Adams State	2
26	Colorado College	1

**BEARS**

10	Colorado State University	6
9	Mines	2
24	Western State	3
18	Western State	11
25	Mines	3
11	Adams State	2
4	Adams State	2

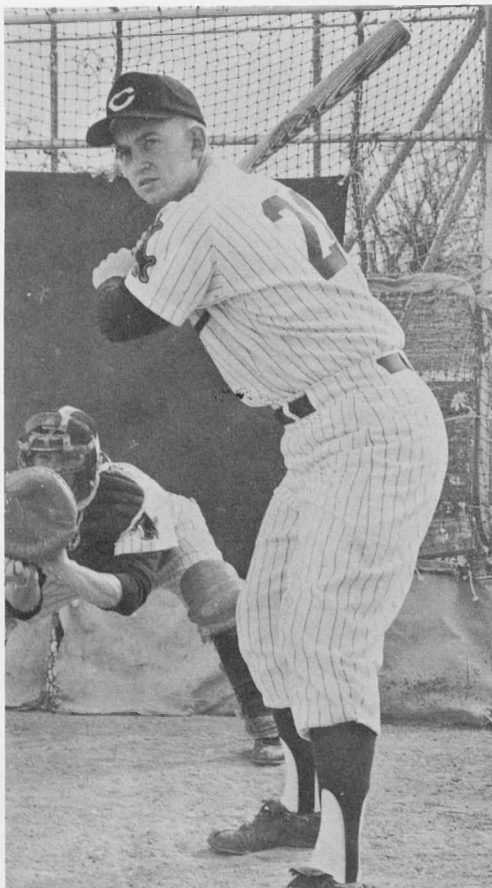

**JOHN GRONINGER**  
*Catcher*

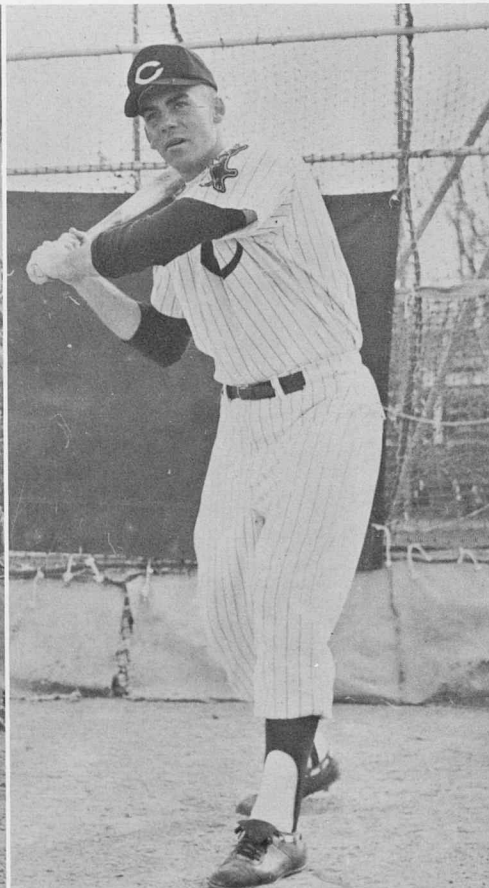

**BOB PREISENDORF**  
*Second Base*  
*All-District 7 Team*

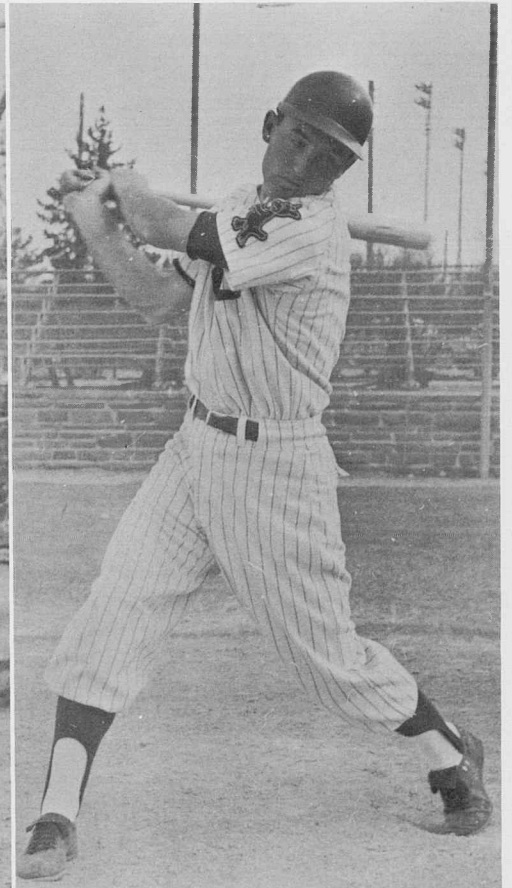

**JERRY ARTHUR**  
*First Base*  
*Second All-District 7 Team*

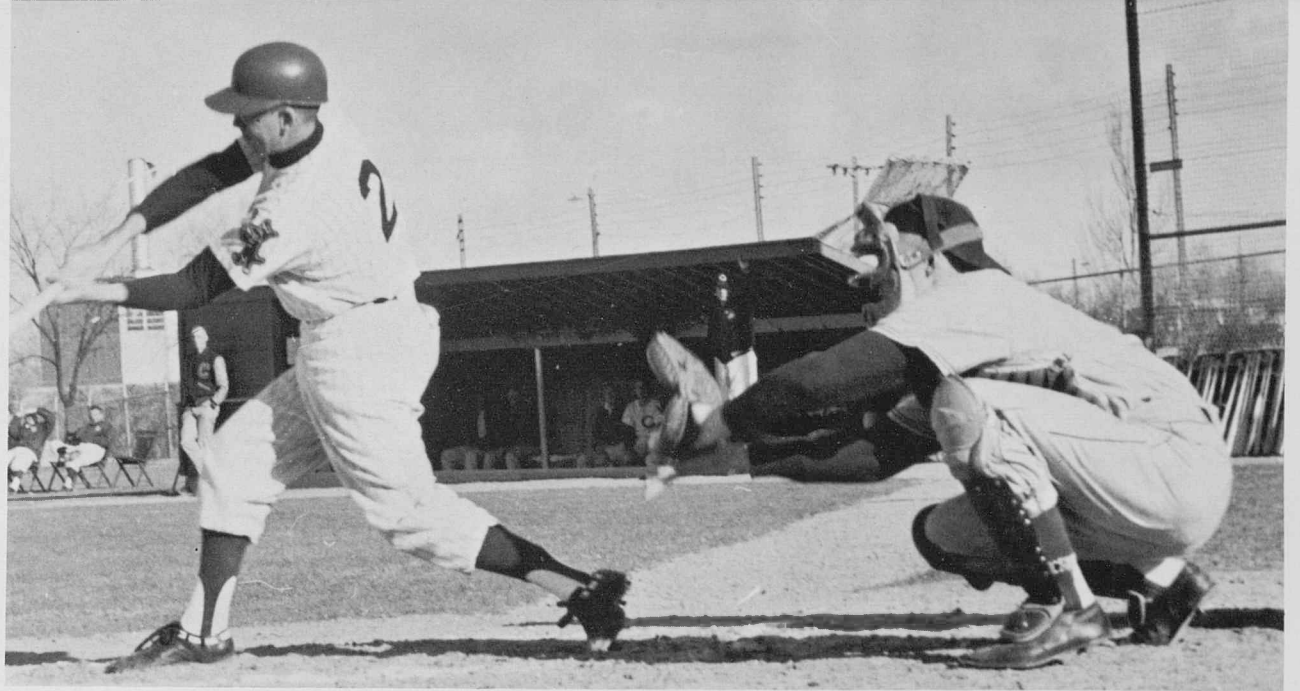

John Groninger (21) tries to raise the BEARS score.

Scheduled to play thirty-one games during the 1961 season, the Bears started with a win over New Mexico State University and rarely broke stride throughout the season until a winning record of 25 wins and 5 losses had been compiled. Rated weak in pitching early in the season, Bear pitcher Jerry Maglia disproved the fact by striking out 20 Mountaineers at Western State and led the Bears to a 24-3 win while breaking a 4 year old record of 18 held by John Hogg. Acquiring essential hits the Bears had 15 games in which they contained their opponents to single figure scores while scoring in the double figures, and was the cause of frequent errors because of the mediocre ball played by opposing teams. The Bears completed the season with a 26-1 victory over Colorado College and clinched the Rocky Mountain Conference Championship.



JIM LOCHNER  
*Shortstop*

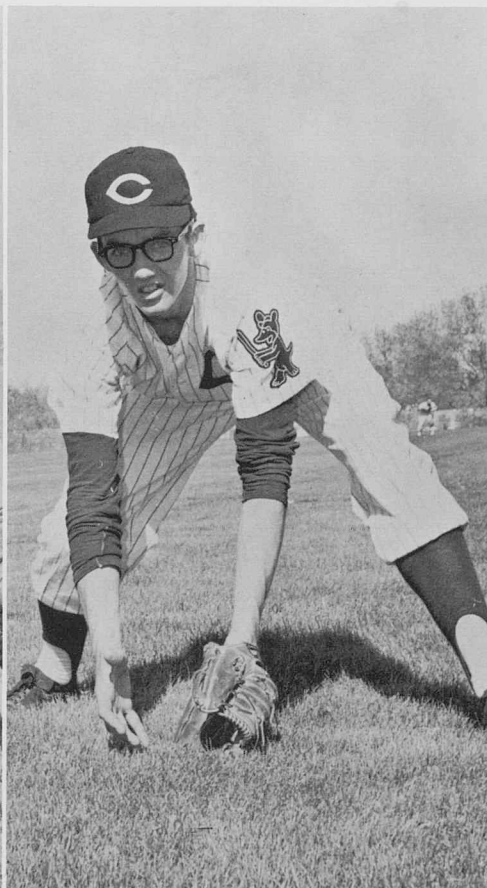

AL SUYDAM  
*Catcher*  
*All District -7- team*  
*M.V.P. District -7- Playoffs*

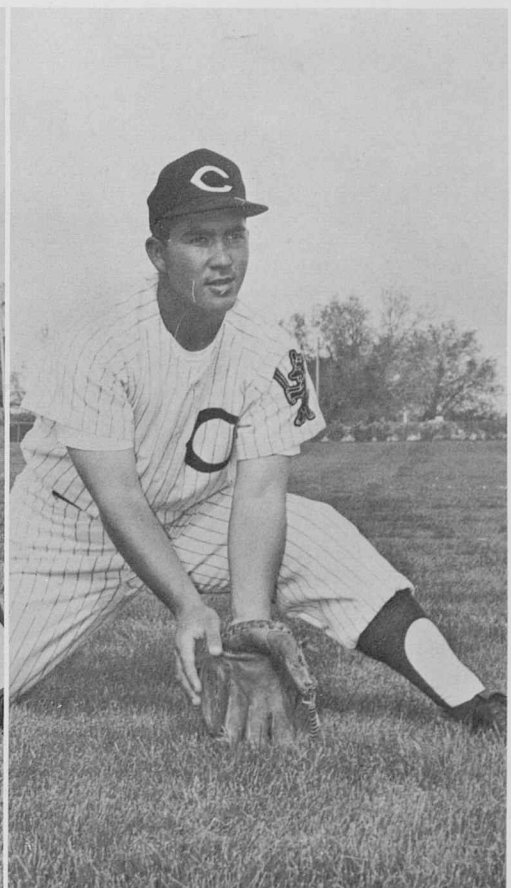

JACK MIYAMOTO  
*Third Base*



Two sentinels watch on while Jerry Maglia crosses home.

The Bears completed the season against Colorado College with a 26-1 win and entered the District 7 Play-offs against the Wyoming Cowboys on May 27. The Cowboys defeated the Bears 3-2 and snapped a 15 game winning streak. The Bears came back on Saturday under the pitching of Pat Pine, defeated Air Force Academy 10-6 and evened the series against Wyoming in the afternoon with a 16-12 win. In the final game on Sunday the Bears, led by Les Wood, defeated Wyoming 12-1 in which Les contained Wyoming to six hits.



RON FAULKNER  
*Third Base*

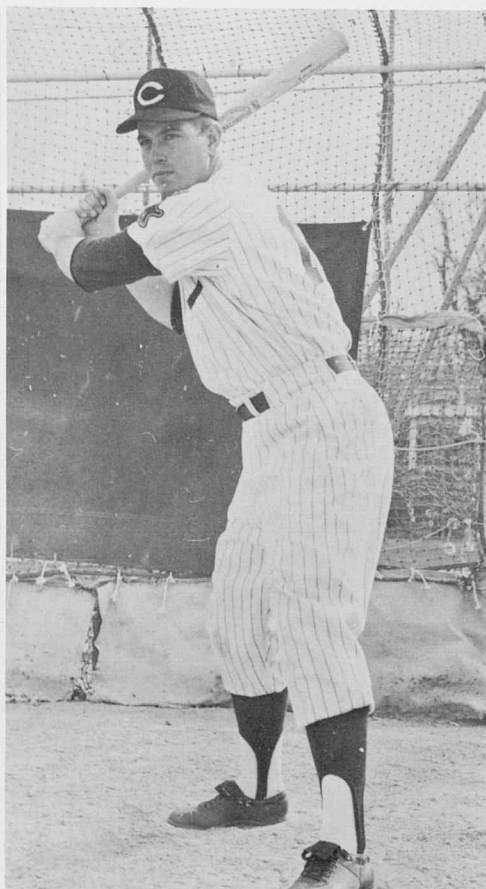

RON ENGLISH  
*Outfield*



NORM IDELBERG  
*Outfield*



John Groninger (21) tries to raise the Bear score.

## Bears Win R.M.C. Playoffs



GARY HARDER  
*Second Base*

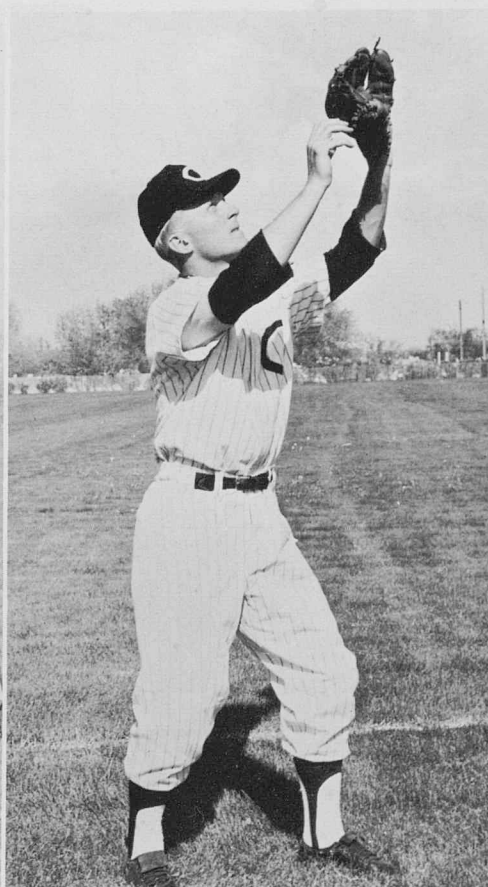

BOB BRASDA  
*Outfield*

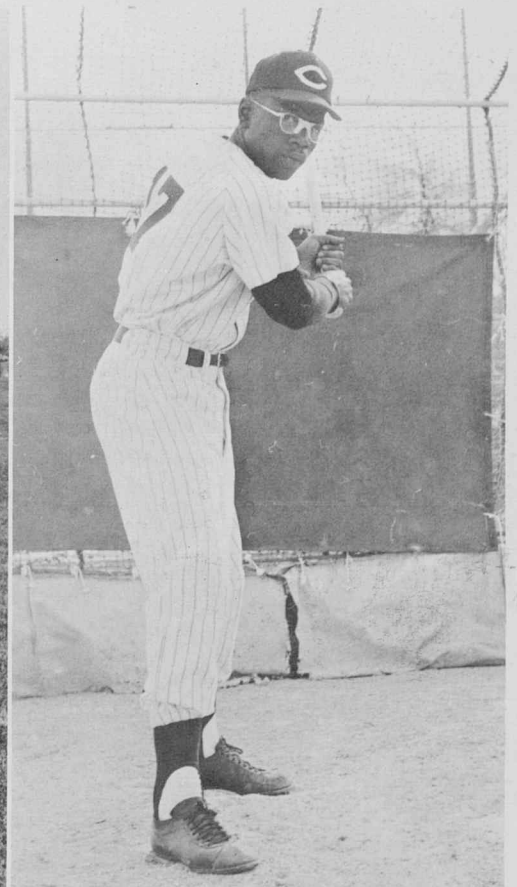

JULIE YEARLING  
*Outfield*  
*Second All-District 7 Team*



No mistake, as Mines is tagged for an out at first.



A joyful player fires the ball for another out.





John Groninger takes his lead from first against Denver University.

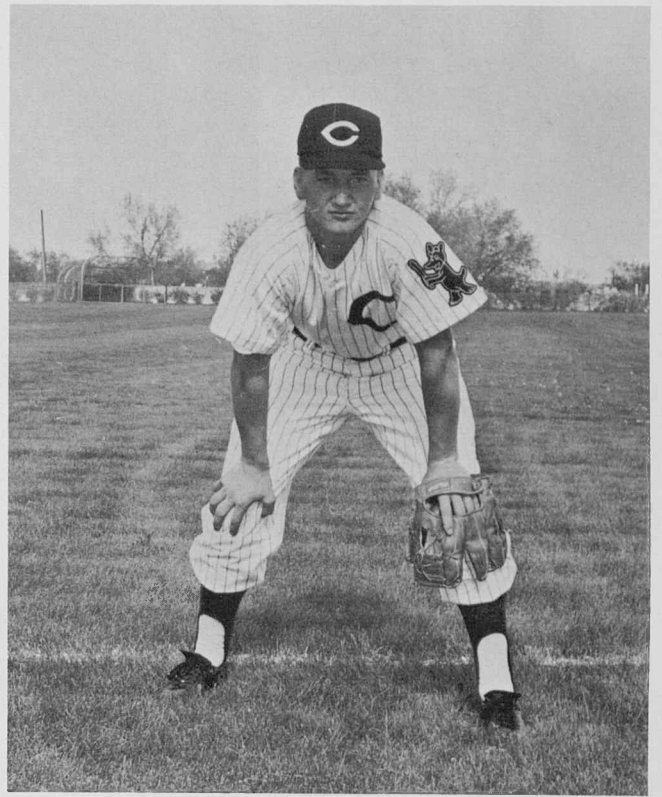

DOUG FITCH  
*Outfield*



Both catcher and umpire watch as Jack Miyamoto comes across with another run.



Ernie Carpenter comes home for win against Mines and Denver University.



... shows that practice makes perfect.

The Bears compiled a 1-5 win-loss record during the 1961 season and captured the Rocky Mountain Conference Relays with 18 points. In the meet against Colorado College on April 29, Ken Spooner broke the 220 yard low hurdles for a new record of 24.2 and Ernie Carpenter broke the 220 yard dash in 22.1. During the Rocky Mountain Conference Championship, in which the Bears placed fourth, Ken Spooner broke the 120 yard low hurdles in 23.1, but the time was nullified because of a greater than 6½ m.p.h. wind at his back.



Low hurdles champion Ken Spooner ...

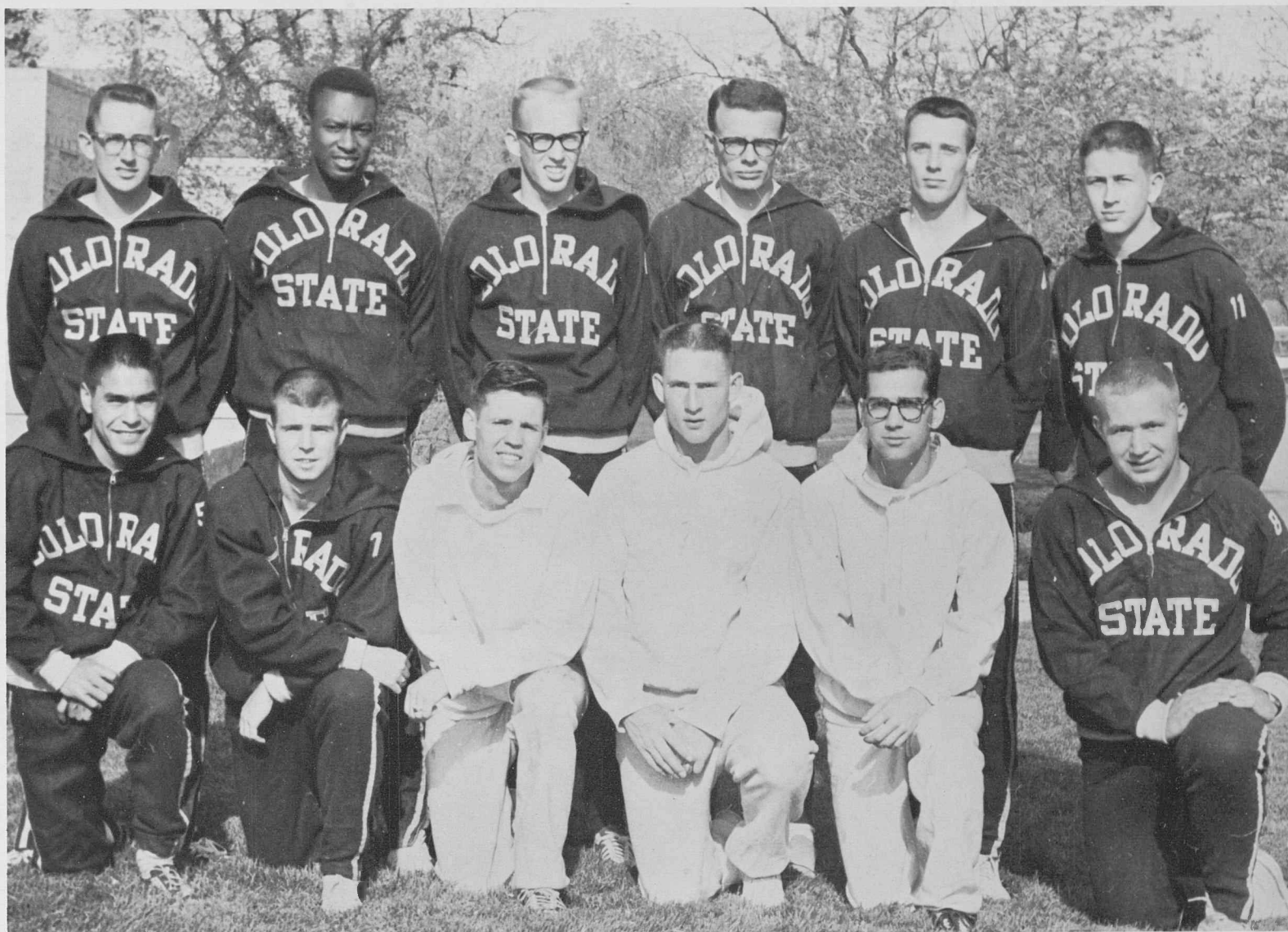

*Front Row:* Al Stines, Ernie Carpenter, Gerald Noonan, Jim Noonan, Bill Hendershot, John Wachholz. *Back Row:* Craig Smith, Stan McWilliams, Wes Cook, Ken Spooner, J. MacArthy.

## Cindermen Capture RMC Relays



Bear trackmen are off on the gun against Mines and Denver University.



# Weather Thwarts Promising Tennis Team

The Bears started the Rocky Mountain Conference Championships with four losses and one win. Snow and rain cancelled the remaining hopes of winning the championship again and keeping the crown at Colorado State College. A great loss to the team this season was Bob Adams who was seriously injured in a diving accident.

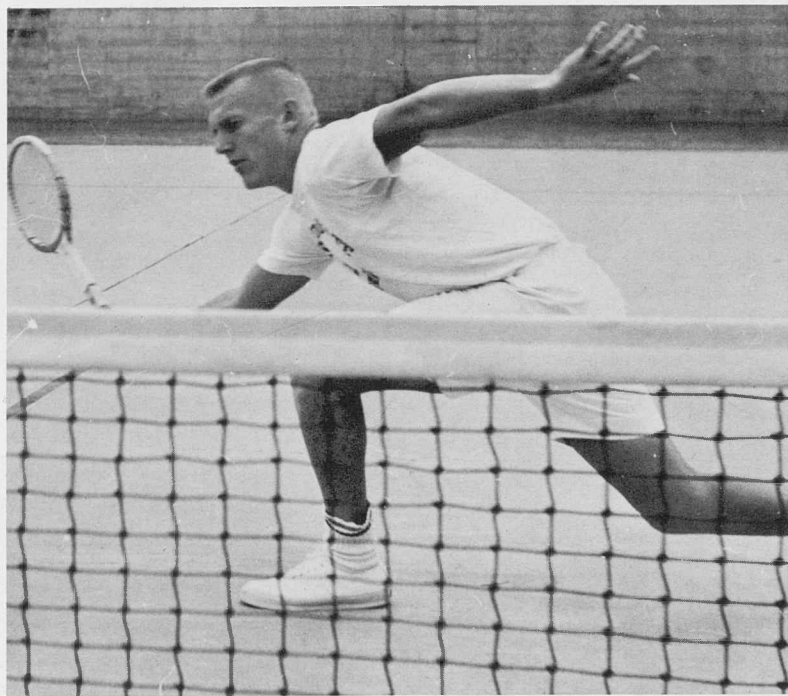

A driving volley is quickly anticipated.

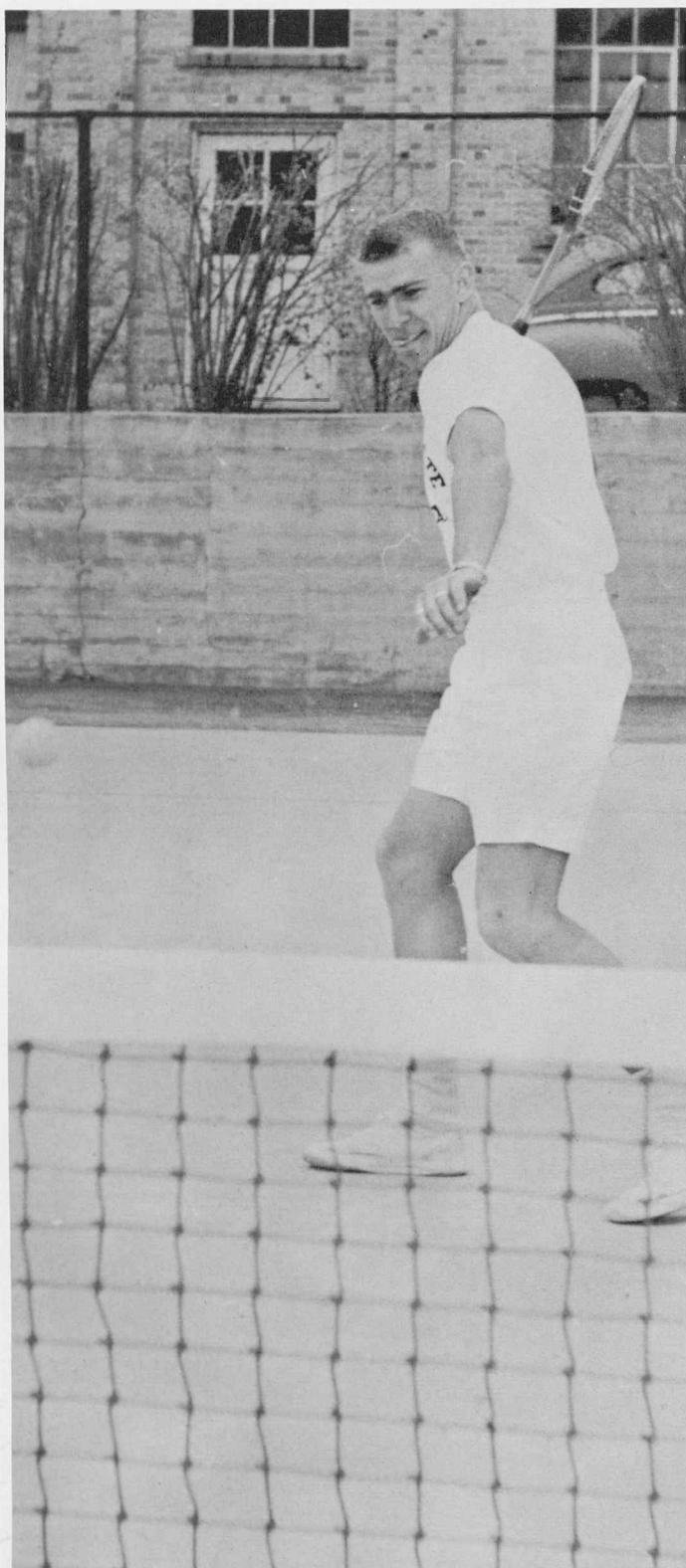

Bill Ehlert prepares for a lashing forehand.



Spectators wait their turn to play as C.S.C. wins a match.

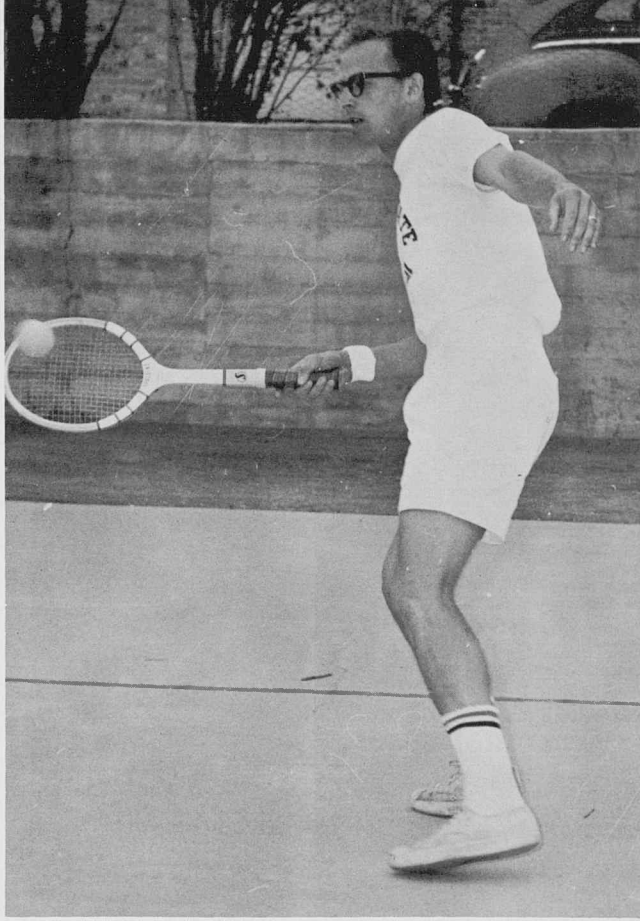

Bill Murray, number two man, keeps a close watch on the oncoming tennis ball.

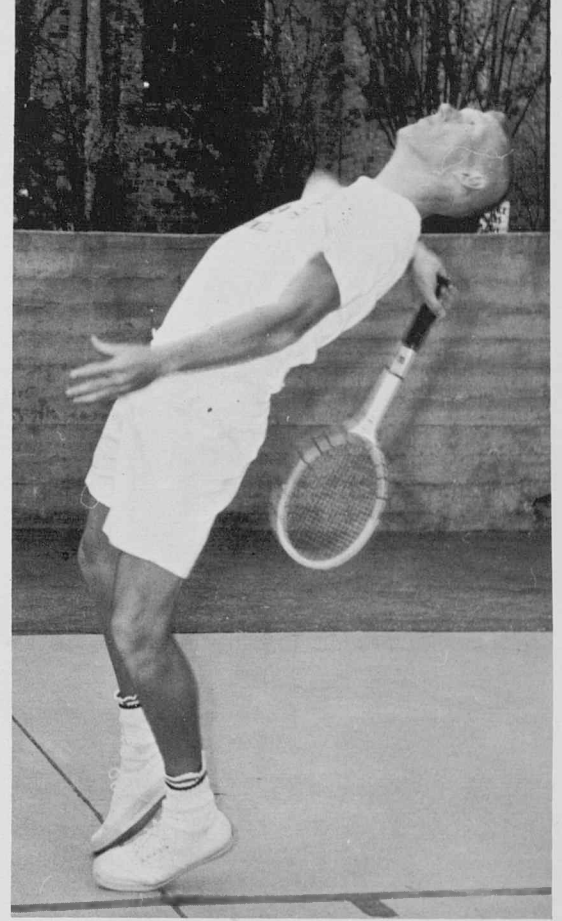

Number one man, Bob Adams, starts to serve.



Front Row: Bob Scales, Bill Murray, Charles Wilkou, Frank Nagy. Back Row: Coach Genasci, Bob Adams, Don Wallom, Bill Ehlert, Rick Aquino.



The faces in the crowds tell the story of a successful year in athletics at CSC. Leading the sports enthusiasts is a group of spirited and attractive cheerleaders. Every year the Student Activities Committee picks the girls from a large turnout of eager hopefuls. Football and basketball games become their main cheering posts.



# Cheerleaders, Sports and Spectators



Sandy Weihling  
Bonnie Barber  
Kathy Burns



Linda Phillips  
Sue Saunders



Gail Wimp  
Joanne Young



# Index

## Activities

Assemblies 35  
AWS Fashion Show 23  
AWS King 53  
Blue Key Sweetheart 54  
Christmas Ball 51  
Concert 31  
Debate Meet 28  
Freshman Ball 56  
Freshman Week 12  
Graduation 69  
Greek Follies 36  
Greek Week 24  
Hays Picnic 66  
Homecoming 16  
Homecoming Queen 52  
IK Carnival 26  
Insignia Day 67  
Intercollegiate Art Show 34  
Junior Senior Prom 60  
Lei Dance 62  
Little Theatre of the Rockies 39  
Military Ball Sweetheart 55  
Miss Cache La Poudre 64  
Miss CSC 50  
Orchesis Spring Concert 33  
Registration 14  
Sadie Hawkins Dance 48  
Songfest 30  
Sophomore Ball 58  
Square Dance Festival 32  
Swim Show 29  
United Nations Mock Assembly 22

## Organizations

### A

Acacia 268  
Advisory Senate 170  
AFROTC 246  
Alpha Kappa Lambda 270  
Alpha Gamma Delta 254  
Alpha Phi 256  
Alpha Phi Gamma 174  
Alpha Psi Omega 175  
Alpha Sigma Alpha 258  
Alpha Sigma Tau 260  
Angel Flight 178  
Arnold Air Society 179  
Association of Childhood Education 195  
AWS Activities Committee 196  
AWS Council 197

### B

Baptist Student Union 231  
Bethel Baptist 232  
Bjorn Ski Club 199  
Blue Key 180

### C

"C" Club 200  
Cache La Poudre 166  
Campus Coordination Committee 164  
Canterbury Club 233  
Concert Choir 207  
Concert Orchestra 204  
Council for Exceptional Children 202

### D

Delta Phi Delta 177  
Delta Omicron 176  
Delta Zeta 262  
Distributive Education Club 203

### F

Fine Arts Club 208

### G

Gamma Delta 234  
Gold Key 181

## H

Hawaiian Club 210  
Home Economics Club 209

## I

Industrial Arts Association 213  
Intercollegiate Knights 192  
Interfraternity Council 253  
International Relations Club 214  
Intervarsity Christian Fellowship 238

## J

Jeans and Janes 142

## K

Kappa Delta Pi 182  
Kappa Kappa Psi 183

## L

Lambda Sigma Tau 184  
Latin American Dance Club 217  
Lutheran Students 235

## M

Marching Band 205  
Men's Residence Hall Council 242  
Mirror 168  
Modeling Board 218

## N

Newman Club 236

## O

Off-Campus Women 244  
Orchesis 219

## P

Panhellenic Council 252  
Phi Mu Alpha 185  
Phi Sigma Iota 186  
Pi Kappa Delta 187  
Pi Lambda Theta 188  
Pi Omega Pi 189

## R

Rainbow Club 220  
Religious Council 230  
Residence Hall Directors 245  
Roger Williams Fellowship 237

## S

Shark Club 223  
Sigma Chi 272  
Sigma Kappa 264  
Sigma Phi Epsilon 276  
Sigma Sigma Sigma 266  
Sociedad Hispanica 224  
Spurs 190  
Student Activities Committee 165  
Student Council 162  
Student Education Association 222  
Symposium 225

## T

Tani E cru 226  
Tau Beta Sigma 193  
Tau Kappa Epsilon 278  
Theta Chi 281  
Theta Xi 282

## U

United Campus Christian Fellowship 239

## W

Wesley Foundation 240  
Who's Who 172  
Women's Athletic Association 227  
Women's Choir 206  
Women's Residence Hall Council 243

## Y

Young Democrats 228  
Young Republicans 212

## Students and Faculty

### A

Aarni, Donna K. 104, 234  
Aas, Wallace 96  
Abrahams, Neil D. 268  
Ackerman, Gloria M. 195, 199, 222  
Ackerman, Kenneth J. 188  
Acosta, Lillian B. 224  
Aden, Luella N. 262  
Adis, Kathryn J. 115  
Adleman, Patricia C. 264  
Agader, Karen E. 115  
Agader, Milton J. 211  
Aguilar, Alex J. 236  
Aguilar, Patricia A. 224  
Ahem, Patricia A. 115, 218, 258  
Akaji, JoAnn 115, 191, 210  
Adkins, Judy 254  
Alborran, Juanita 224  
Albery, Carmen A. 188, 222  
Alcazar, Reinaldo 115, 217  
Alderman, Elizabeth 104  
Alegre, Doris K. 195  
Alexander, Deanna L. 104  
Allen, Don Lee 169, 174, 270  
Allen, Harvey R. 237, 268  
Allen, Janet L. 104  
Allen, Michael R. 271  
Alles, Fredrick W. 115  
Altman, Patricia J. 104  
Alvarez, Albert 179, 248  
Amman, Loretta J. 236  
Ammon, Maridel L. 266  
Ansell, Joyce A. 260  
Anderson, Arthur 86  
Anderson, C. 188  
Anderson, Carol A. 177, 209, 254  
Anderson, Carole V. 115, 254  
Anderson, Connie L. 218, 258  
Anderson, Delora K. 104, 203  
Anderson, Kristin 104  
Anderson, Leona M. 169, 174, 188, 235, 222  
Anderson, Patricia N. 104  
Anderson, Robert C. 115, 268  
Anderson, Robert M. 104  
Andrade, Ernest 312  
Andrews, Sonja M. 186  
Ano, M. 211  
Aguilar, A. 224  
Aquino, Katherine 115, 210  
Aquino, Ricardo T. 270  
Arbaney, Patsy M. 115  
Arinaga, Arleen A. 115, 210, 243  
Armstrong, Paula 92  
Arnett, Patsy M. 258  
Arroyo, Eleanor C. 256  
Arthur, Jerry F. 313, 314, 315  
Arvidson, Lawrence C. 102  
Asbury, Donna C. 104  
Asbury, Donna J. 104  
Ash, Susan 104  
Ashby, Barbara J. 104  
Asmus, Kathleen J. 115  
Atkinson, Andrea L. 222  
Atkinson, Donna J. 104, 236  
Augustine, Jo Ann 104  
Austin, Albertha O. 226  
Ayer, Dorothy K. 104, 234  
Ayers, Janet E. 104

### B

Babbitt, Karen M. 162, 191, 197, 262  
Babitz, Patty A. 104  
Baca, Bettie L. 224  
Baca, V. 224  
Backlund, Darwin O. 235  
Backus, Patrick W. 279  
Bader, Charmaine K. 260  
Baer, Sally L. 260  
Bahl, Ronald 104  
Bailey, Bob 272  
Bailey, Craig 270

# Index

- Bailey, James 268  
Bailey, Lois 232  
Bain, Charles F. 233  
Baity, Linda 104, 237  
Baker, Aileen 88  
Baldwin, Robert C. 278  
Bale, Janice C. 190, 265  
Ball, Karen 113, 190, 223  
Ballard, Judith 104  
Balman, Larry 296  
Banks, Barbara 115, 190  
Banks, Carolyn 218, 256  
Banks, Gayle 226  
Barber, Bonnie 196, 262, 325  
Barber, John 157  
Barker, Donald 104  
Barnard, Judith 157, 165, 178, 256  
Barnes, Barbara 104  
Barnes, Carol 115  
Barnes, Karen 104  
Barnhardt, A. 225  
Barnhardt, Ann L. 236  
Baros, Bernard B. 115  
Barrett, Elizabeth 104  
Barteck, Janice 115  
Bartholomew, Carol 115  
Bartlett, Joan 227  
Bartlett, Margaret 115  
Bartz, Judy 104  
Battiste, Paul 163, 278  
Bauder, Jerry 234  
Bauer, Joyce 104  
Bauer, Nancy 104  
Bazor, Eddie 88  
Beaird, Sandra 262  
Beaver, Jacquelyn 115  
Beaver, Lyle 82  
Bechard, Beverly 104  
Bechard, Sherlyn 104  
Bechtold, Nancy 231  
Beel, John 96  
Behling, Mary 88, 222  
Belfield, Pamela 209, 222, 260  
Bell, Richard 80  
Bellah, Cookie 197, 262  
Belmear, William 275  
Beltz, Bob 272  
Bender, Cleo 264  
Bender, Loretta 104  
Benge, Donna 254  
Benner, Clarissa 256  
Bennett, Barbara 115  
Berg, Sharon 262  
Berkes, Jan 104  
Bernsten, Barbara 105  
Berry, Lois 188, 222, 240  
Bertschy, Kathleen 115  
Best, Warren 88  
Bettinger, R. 236  
Betz, Roy 222  
Beuthel, Robert 115, 235  
Bezdek, Shirley 256  
Bibbey, James 278  
Biddle, Irene 115  
Bidwell, Watson 80  
Bigelow, Ross 222, 239  
Bishop, Margie 115  
Bittner, Della 176, 193  
Black, Jerry 126, 184, 192, 272  
Blanc, Louis 270, 306  
Blanchard, Howard 82  
Blanning, William 208  
Blasenska, Dick 303  
Blasi, Robert 88  
Blaylock, Arden 115, 199  
Blewett, James 278  
Bloom, Roene 82  
Bloomfield, Sharon 105  
Blust, Vincie 115  
Boardman, Jean 266  
Boe, Donna 115, 228, 239  
Bolander, Elaine 52, 256, 278  
Boley, Anne 166, 260  
Bolitho, Dennis 278  
Bollig, Ron 115, 185, 281  
Bonahoom, Barbara 105  
Bondi, Diane 105  
Bonney, Lynette 105, 240  
Book, Charles 213, 221  
Borden, Deanna 114, 166, 174, 191, 256  
Born, Sharon 105, 231, 240  
Bourgeault, Stanley 82  
Bousman, Harry 115  
Bowen, Abby 233  
Bowen, Mary 233  
Bower, Joyce 184, 260  
Bower, Ruth 260  
Bowman, Donna 105  
Bowman, Harold 82  
Bowman, Kitty 105  
Boxell, Carol 105  
Boyd, Garth 115, 268  
Boyles, Mary 105  
Boyum, Ann 115, 190, 256  
Braddock, Susan 115, 227  
Bradley, Fred 139, 163, 172, 278, 306  
Bradshaw, Sharon 105  
Braly, E. Jack 275  
Branting, Jayne 105, 218  
Barttin, Katherine 225, 239  
Bratton, Marilyn 105  
Bray, George 270  
Brazda, Robert 139  
Brennan, Pat 262  
Bridgman, Jerald 44, 175  
Briggs, Judith 139, 225  
Brinkley, Diane 105  
Brinkman, Kenneth 115, 199, 228, 234, 249  
Brock, R. 237  
Brock, Sandra 105  
Brockman, Linda 105  
Brockmeyer, Sharane 105  
Brockway, Gary 270  
Brokaw, Lynn 103, 163, 303  
Brokl, Nancy 139, 266  
Bromley, Don 242  
Brooks, George 86  
Brovsky, Patricia 105, 236  
Brower, Judith 139, 199, 227  
Brown, Barbara 227  
Brown, Bonnie 139, 260  
Brown, Charles 105, 268  
Brown, Ernie 240, 248  
Brown, Eloise 254  
Brown, Ernest 139, 179, 272  
Brown, Katherine 105  
Brown, Nancy 115, 256  
Brown, Robert 275  
Brown, R. 236  
Browning, Esther 139  
Browning, Gary 139, 272  
Brownson, Larry 115  
Bruce, Marvin 115  
Bruce, Michael 278  
Brummer, Edith 86  
Brunemeier, Betty 105  
Brunkhardt, Ellen 105  
Bryant, Lanny 303  
Buck, Donald 105  
Buhan, F. 236  
Bullock, William 278  
Bump, Barbara 105  
Bunn, John 88, 200, 296  
Burg, Judith 139  
Burkett, Margaret 115, 227  
Burkgren, Gary 200, 275  
Burley, Warren 270, 271  
Burnhardt, Pat 254  
Burns, Katharine 325  
Burnstad, Helen 187, 197, 254  
Burrow, Sandra 105  
Bursch, Jan 139, 177, 266  
Burt, Lou Ann 209, 253  
Burton, Sharen 105  
Bush, Sara 139  
Butacan, Roberto 211  
Butler, Louis 88  
Butterweck, Thomas 278  
Byars, Anne 232, 238  
Byers, Don 278  
Byers, Glennis 115, 254  
Byler, Mary 231  
Byrne, Jane 266
- ## C
- Cain, Connie 105  
Cain, Donald 184  
Calvert, Daniel 105  
Campbell, Dee 115, 199, 240  
Cameron, B. 224  
Camposan, Donna 232  
Candelaria, Dr. M. 224  
Cannon, Marilyn 115, 265  
Capillupo, Frank 272  
Capra, Creighton 115, 270  
Cardenas, Pearl 189, 224  
Carlson, Carol 266  
Carlson, Chuck 275  
Carlson, Karen 105  
Carlson, Sheila 266  
Carlson, Tom 53, 275  
Carpenter, Dave 306  
Carpenter, Ernest 275, 321  
Carpenter, Judith 115  
Carr, Dixie 226  
Carriar, Shirley 86  
Carrroll, James 279  
Carson, Jan 264  
Carter, Eugene 80  
Cartwright, Sharon 222  
Casey, David 139, 236, 248, 270  
Casica, Rosalee 115  
Casler, Donna 105  
Cassio, Chuck 139, 272  
Castaneda, Ted 139, 303  
Castellani, Rose 236  
Castle, Jim 115  
Catron, Barbara 105  
Catulli, Connie 139  
Cave, Jean 88  
Cazel, Fern 86  
Cellan, Michael 105, 271  
Chadwick, John 94  
Chalouzka, Donald 86  
Chamberlain, Charles 313  
Chamberlin, Sandra 266  
Chambers, M. 235  
Chambers, Margaret 105  
Chandler, Carol 139  
Chang, Gloria 139, 211  
Chapman, Dinah 168, 199  
Chase, Barbara 157, 264  
Chell, Janet 235  
Chimenti, Angelina 52, 178, 236  
Ching, Leigh 211  
Chouzenoux, Cathie 105, 218  
Christensen, Doug 115  
Christensen, Judi 60, 172, 256  
Church, Mary 266  
Cimino, Ben 139  
Ciocchetti, Bill 140  
Clark, Johanna 105  
Clark, Penny 262  
Clark, Rebecca 116  
Clark, Susan 116, 167, 218, 266  
Clauss, Linda 105  
Clay, Karen 105, 199  
Claybaugh, Amos 86  
Cleavenger, Claudia 140, 262  
Cline, Kathy 105  
Cline, Ronny 115  
Clingan, Mary 105  
Clore, Ernest 140  
Coates, Joyce 116, 190, 196  
Cobb, Barry 105  
Coffey, Kenneth 140  
Coffey, Robert 116, 268  
Colacino, Elaine 140

# Index

Colber, George 157  
Collett, Doris 116, 219  
Collett, Kay 189, 258  
Collings, Richard 273  
Collins, 116, 190, 254  
Collins, Roger 183, 185, 222, 268  
Colson, Edward 184, 281  
Colva, James 140  
Comin, Byron 116, 249, 281  
Compton, Charlene 105  
Connelly, Barr 275  
Conoley, Faith 140, 157, 172, 174  
Conover, Darlene 181, 182, 199, 208, 258  
Conroy, Gary 199, 208  
Cook, Clifton 140  
Cook, Glenna 237  
Cook, Marilyn 140  
Cook, Mary 140  
Cook, Wes 321  
Cooke, Valentina 266  
Cooper, Mary 105  
Cooper, Prudence 105, 199  
Cooper, Robert 273  
Corcoran, Javine 116  
Cordova, Charles 249  
Cornish, Linda 55, 140, 178, 258  
Costello, Virginia 92  
Coston, Judith 105  
Cottle, George 140  
Cottrell, Joane 105  
Couch, Carolyn 116  
Couch, Trulane 116  
Coulon, Peggy 106  
Counselor, Raye 106  
Countryman, Phillip 140  
Cousins, Michelle 226  
Covey, Susan 116, 199  
Cowan, Gwendolyn 106  
Cowell, Beverly 106  
Cowen, A. 191  
Cox, K. 193  
Cox, Karen 262  
Cox, Katie 266  
Cox, Valerie 116  
Cozzolino, Sam Jr. 140  
Crane, Clestine 231  
Crank, Pamala 106  
Creamer, Kathleen 260  
Crespin, Bella 224, 236  
Crider, Elmer 303  
Crider, Jim 303  
Criner, Kay 157, 219  
Crisler, Larry 275  
Crispe, Ronald 140, 248, 279  
Crothers, Rene 140  
Crowfoot, Janet 140  
Crowfoot, June 106  
Crowley, Linda 106  
Cruickshank, Raymond 106  
Culley, David 168  
Cummings, S. 237  
Cummins, Diana 116  
Cunningham, Judith 140, 256  
Cunningham, Zora 140  
Curington, Karen 116  
Curtis, Mary Ann 223, 227, 254  
Cutts, Carolyn 106  
Cyphers, Vincent 88

## D

Dabkowski, Dorothy 106, 236  
Dahm, John 180  
Dahm, Quentin 116, 268  
Daine, D. 235  
Dakan, Dennis 116, 166, 168, 239, 249  
Dalby, Hazel 86  
Dalby, Joyce 106  
Danford, Howard 88  
Daniel, Joe 140  
Daniel, Sharon 199  
Dannehl, Margaret 116  
Darrah, Robert 165, 270  
Davenport, Debbie 182, 188, 197, 222, 260

David, Dwayne 203, 268  
Davidson, John 249  
Davis, J. 193  
Davis, Judy 116, 190, 240  
Davis, Nancy 184  
DeBoer, Dr. R. L. 180  
DeChant, Doublas 272  
DeSellem, Judith 106, 199  
Dea, Joann 262  
Deason, Louis 232  
Dedrick, Mary J. 106  
Degenhart, Carolyn 106  
Dehlinger, Ella 116  
Delliquadri, Ann 116, 264  
Denney, Donald 199  
Dennis, Charles 183, 185  
Dennis, Patricia 187, 195, 222  
Derrick, Sherrie 106  
Desiato, Charlene 222  
Dever, B. 223  
Dever, Rebecca 199  
Devine, Nancy 197, 262  
Disibio, Ralph 249, 270  
di Stasio, Dottie 116, 264  
Dickason, Bonnie 116, 258  
Dickenson, Linda 254  
Dickey, Karen 187, 262  
Dickson, Linda 116  
Diehl, Darrell 116  
Diehl, Dennis 276  
Dill, Bonnie 106  
Dinnell, A. 237  
Dixon, Larry 273  
Dobbs, Nancy 116, 232  
Dobesh, James 116  
Dobson, Bruce 157, 275  
Dodrill, Janet 116  
Doerges, Norman 268, 269  
Dolan, Wayne 116  
Dorn, J. Elaine 116, 243  
Dotson, William 203  
Douds, Patricia 106  
Dougherty, John 270  
Dougherty, L. A. 305  
Douglas, Lyn 233  
Downey, Barbara 106  
Downey, Thomas 213  
Drain, George 186  
Dryer, Jeffrey 271  
DuBois, Deri 262  
DuCharme, Ellen 106  
DuCray, Ted 303, 304  
Dugan, Diana 266  
Dumler, Gloria 106  
Duncan, Elizabeth 116  
Duncan, Nan 266  
Dunigan, Mickey 116, 208  
Dunkle, Larry 276  
Dunlap, A. 168  
Dunn, Ellen 208, 222  
Dunn, Robert 222  
Dunn, Sandra 116  
Dunston, Charlotte 258  
Durbin, Michael 179  
Duthie, Pamela 106  
Dykins, Dale 94

## E

Eager, Kay 262  
Eaks, Duane 106, 184, 237  
Eaks, Elaine 106, 237  
Easterday, Hugh 306  
Eberly, William 276  
Echardt, Lennard 273  
Echols, Bill 303  
Edgar, Peggy 256  
Edmonson, R. 279  
Edwards, Nancy 116, 165, 190  
Edwards, Sally 260  
Efken, Siegfried 278, 279  
Eggleston, Lynne 106  
Ehmann, Rita 116  
Ehrlich, Ronald 106

Eichorn, Nancy 116  
Eidem, Judith 106  
Eilts, Margo 197, 262  
Elginer, Larry 268  
Eliakedis, Jennie 106, 243  
Ellinger, Richard 80  
Elliott, Judy 157, 256  
Ellis, Virginia 106  
Elsberry, Donna 184  
Emerson, Jacquelyn 223, 227, 233  
Emery, Patricia 106  
Emich, Geri 262  
Englebright, Jeri 106  
Englert, Thaddeus 184  
English, Ron 313  
Ennis, James 278  
Ensminger, Sandra 116, 227  
Ensor, Elwood 167, 179, 248, 278  
Ensor, W. 213  
Epperson, Daniel 183, 185  
Epperson, Terry 116, 242  
Erickson, Margaret 230, 232, 238  
Erickson, Noralene 142, 176  
Ericson, Ann 106, 240  
Ermer, Robert 233  
Erwin, William 80  
Eshelman, Kay 266  
Espinosa, Anita 142, 224  
Espinoza, Rosanne 224  
Essman, James 269  
Estrada, Irene 106  
Eubanks, Dorothy 256  
Evangelista, Vivian 236  
Evans, D. 279  
Evans, George 276  
Evans, Jaye 106  
Evans, Mary 44, 106  
Even, M. Arlene 142  
Everett, Margaret 89  
Everett, Ruth 116, 199, 219  
Everroad, Ed 157, 163, 275  
Ewing, Karen 116

## F

Fahey, Omer 102, 231  
Faller, Kathleen 232  
Fasano, Anthony 116  
Fauls, D. 187  
Faulkner, Ronald 142, 317  
Fehm, Anabel 142, 182, 184, 188  
Felland, Lana 262  
Fenske, Kathryn 106, 234  
Ferguson, Lois 106, 238  
Ferguson, Nancy 142, 238  
Fern, Margie 106, 240  
Ferril, Robert 106, 276  
Ferring, J. 232  
Ferron, Jacqueline 106, 236  
Files, Barbara 106  
Finch, Bill 142, 185, 268  
Finkner, Rena 176  
Finley, Sue 190, 254  
Fischer, Joy Ann 142  
Fiscus, Donald 142  
Fisher, Anita 106  
Fisher, Carole 106, 199  
Fisher, Constance 222  
Fisher, Glynda 106  
Fisher, Gordon 303  
Fisher, Wanda 116, 178  
Fitch, K. Douglas 316  
Flashe, Jack 303  
Fleming, Dorace 116  
Fleming, Robert 116  
Fletcher, Ruth 108  
Florida, Marcia 109  
Floyd, Sharron 106  
Flynn, Gary 275  
Folk, Frances 106  
Foss, Jack 142  
Foss, Larry 235  
Foss, Melvin 142  
Foss, Pat 116, 243

# Index

- Ford, B. 203  
Ford, Kathryn 224  
Ford, Edwin 268  
Forman, Patricia 142  
Forniss, Steve 163  
Forrest, Mary 106  
Foster, Hertha 142  
Foster, Robert 102  
Fouts, Joann 116  
Fraker, Paul 199, 278, 279  
Frank, Paula 157  
Franklin, Leslie 142, 248  
Frantz, Don 306  
Frazier, Jo Ann 254  
Frazzini, Diane 116  
Fredricks, Judy 199  
Freeman, Linda 266  
French, Dwight 56  
Frey, Judy 106  
Fri, Rosemary 89  
Frick, Judie 142, 182, 188, 236  
Frie, Susan 106  
Frierson, Gale 186, 228  
Fritz, Andrew 179, 248  
Fritz, Ella 116  
Fritz, Judith 142  
Frolick, Fred 107  
Froman, Dona 107  
Fry, Anna 107, 167  
Fry, Sharon 258  
Fry, Thomas 142, 184  
Fujaros, Gladys 142  
Fujii, Jo Ann 116, 190  
Fujimoto, Roy 142, 210  
Fujita, Sumiko 107  
Fujita, Yoko 62  
Fulbright, Dr. J. B. 82, 222  
Fuller, Donald 223, 311  
Fuller, Lawrence 179, 236  
Furgeson, Melvin 234  
Fuxa, Tom 142
- G
- Gaddis, Evelyn 107  
Gade, Ronald 117, 235  
Gamble, Leslie 117  
Garardin, D. 234  
Garcia, John 281  
Garcia, Pauline 107, 243  
Garcia, Victor 224  
Gardner, B. 200  
Gardner, Charles 157  
Gardner, Gwenneth 186, 188, 222, 228, 260  
Garlick, Don 94  
Garrett, Milton 177, 213  
Garriques, Denise 117, 233  
Garrison, Genette 266  
Gary, Benjamin 107  
Gary, Robert 268, 270  
Gates, Michael 117, 272  
Gates, Sam 82  
Gaughen, Mary 117  
Gauthier, Kathleen 107  
Gengler, Anne 44  
George, Diane 107  
George, Marvin 94  
Gerber, Pam 60, 264  
Gerken, Sharon 188, 230, 232, 238  
Gerlach, Peggy 172, 181, 262  
Geyer, Caroline 107, 240  
Giauque, Shirley 107  
Gibbs, Gaylord 270  
Gibson, Kay 117  
Gibson, Marc 275  
Gieck, Peggy Lou 107  
Giem, Marilyn 258  
Giese, David 44, 117, 175  
Gifford, Judy 165, 256  
Gilbert, Carol 296  
Gilbert, Karen 107  
Giles, Karen 117  
Giles, L. 203  
Gilfillan, Donald 275
- Fillis, Claudia 117, 240  
Gilmore, Gloria 227, 266  
Giordano, Mary 55, 178, 190, 256  
Givardin, Donna 244  
Glazener, Everett 80, 177  
Gleason, Kathleen 107  
Gleb, Phillip 213  
Glidden, Harley 96  
Glueck, Donald 281  
Goedert, Lynn 107  
Goetsch, Jo Dean 107  
Goetz, Mary 254  
Goff, Jackie 264  
Goff, Thais 264  
Goo, Lianne 117  
Goodfellow, Marcia 219  
Gorton, Patricia 238  
Gosch, Robert 203, 279  
Goss, Velda 195, 199, 222  
Grabill, Mearl 281  
Graefe, Bin 296  
Graff, Douglas 272  
Graham, Raymond 107, 271  
Graham, Robert 91  
Grammer, Carole 117, 258  
Gray, Edward 272  
Green, Joanne 86, 186  
Green, Louise 157  
Greenwalt, Diana 107  
Greenwood, Bradley 117, 270  
Greer, James 93  
Griem, Peggy 117, 190  
Griffith, Daniel 107  
Griffith, Orvid 102  
Griggs, Jerry 44  
Grimm, E. 184  
Groninger, John 313, 314, 315, 316, 317  
Groom, Arlene 117  
Grosinger, Jeanne 264  
Gruenwald, Judy 107  
Guerrero, G. 224  
Guilford, James 117, 270  
Guilliams, Janice 117  
Gunnison, Hugh 53  
Gunther, Rose 107, 199, 223  
Gustafson, Elaine 107  
Guthrie, Nancy 236
- H
- Haag, S. 230  
Haas, Judith 107  
Haines, Sara 199  
Haisting, Ron 157, 189, 275  
Haistings, Charlie 248  
Hale, Beverly 107  
Haley, Tommie 179, 249  
Hall, Alan 230, 237  
Hall, Carol 107  
Hall, Glenda 262  
Hall, Josephine 93  
Hall, Judith 238  
Hall, Julie 117  
Hall, Rev. S. 235  
Hall, Rhoda 81  
Hall, William Ross 273  
Halligan, Pat 278  
Halloweck, Robert 271  
Halton, Melanie 117  
Hamamura, L. 210  
Hamerly, Robert 96  
Hamilton, Gloria 225  
Hamilton, Jack 107, 225  
Hamilton, Judy 107  
Hamlin, Verne 102  
Hammond, Douglas 117, 167  
Hammond, Marilyn 117, 258  
Hanamura, Gail 258  
Hancock, John 89  
Hanlon, Helene 117, 266  
Hannigan, Judith 107  
Hansen, Barbara 107  
Hansen, Kenneth 82  
Hansen, Tom 157, 275
- Harkness, Marjorie 86  
Harmon, Janet 117  
Harms, Mary 258  
Harmsion, A. 249  
Harper, Bobbi 117, 264  
Harper, Sandra 256  
Harris, Karen 107  
Harrison, Harold 200, 275, 303  
Harrison, John 91  
Harrison, Sue 244  
Hartig, M. Karyn 108  
Hartly, Gary 303  
Harvey, Donna 262  
Hasegawa, R. 211  
Hasegawa, Rowena 108  
Hasegawa, Ruby 108, 210  
Hasenkamp, M. Sheila 227, 254  
Hasse, Carol 108, 199  
Hastie, J. 102  
Hastings, Charles 296  
Hata, Evelyn 108, 210  
Hatch, Sandra 117, 209  
Haug, Jeanne 117, 190, 196, 236, 258  
Hause, Gilbert 77, 82  
Hawkins, Judith 108  
Hay, Tom 275  
Hayes, Beverly 108  
Haynes, Richard 240  
Hays, Ronald 282  
Hays, Linda 266  
Hayward, Sandra 108  
Headberg, Karen 108  
Heald, Robert 108  
Heard, Bonnie 108  
Heath, Gary 272  
Heath, Linda 222  
Hegher, G. 236  
Heidger, Paul 199, 222, 239  
Heimeral, Raymon 82  
Heintz, Patricia 117  
Heintz, Sandra 108  
Heiss, William 89  
Helms, Judy 117, 260  
Hendershot, Bill 321  
Henderson, Barbara 108  
Hendricks, A. J. 96, 184  
Hendrickson, C. 189  
Henry, Marcia 240, 243  
Hensey, Cynda 108  
Henwood, Michael 278  
Herman, Carolyn 223, 262  
Herren, Cathey 108  
Hester, Kay 50  
Hettinger, Mary 193  
Hickel, Joyce 237  
Hideman, Charles 272  
Higa, Richard 211  
Higashi, Amy 118  
Higashi, Elaine 118, 210  
Higashi, Jeanne 118, 211  
Higashi, Richard 102, 211  
Higashi, Robert 179, 211, 248  
Higgins, Mary 108  
High, Arlan 272  
Hill, Donna 108  
Hill, Judith 227, 254  
Hill, Larry 108, 303  
Hill, Richard 157, 192, 200, 275, 278  
Hill, Sally 218, 232, 256  
Hilliard, Marilyn 238, 243  
Hiltbrand, Alix 108  
Hindorff, Julie 50, 54, 178, 218, 256  
Hinman, Bill, Jr. 118, 268  
Hinshaw, Roger 279  
Hiskey, Judith 108  
Hoag, Sharon 222  
Hochevar, Gene 278  
Hock, Sandra 103, 108  
Hocy, Pete 303  
Hofer, Marilyn 167  
Hoff, Carleen 108  
Hoffman, William 272  
Hofwolt, Clifford 278



# Index

- Hogelin, Olivia 222, 236  
Hoglin, Donald 235  
Hoke, Dan 118, 276  
Holdeman, Donna 218  
Holden, Denise 176, 243  
Holes, Donald 145, 221  
Holleuffer, Lynn 256  
Holley, Donald 86  
Holley, Jane 108  
Hollifield, Janice 190, 243  
Holloway, Jim 118  
Holm, Sylvia 108  
Holmes, Gretchen 118, 190, 193, 262  
Honda, Louise 108, 210  
Hood, Tom 145, 200, 272, 303, 304  
Hopkins, Jane 188, 266  
Hopkins, Lynne 145, 181, 182, 188, 257  
Horn, Roger 44, 268  
Hosokawa, Michael 311  
Houck, Judy 44  
Houf, Judy 145, 264  
Hove, Sandra 262  
Howard, Martha 108, 232  
Howe, Dave 179, 275  
Howery, Jerry 303  
Hoydar, Edna 94  
Hoye, Jean 188, 263  
Huber, Sharon 118, 193  
Huckins, Robert 145, 168, 222  
Huddleston, Ronald 145, 270  
Hudran, Arline 118  
Huffman, Jill 108  
Hughes, Diana 108  
Hull, Lynne 108, 243  
Hummel, Gene 234  
Humphreys, Roas 108  
Hunn, Bernice 86  
Hunt, Dave 163, 275  
Hunt, Geraldine 118  
Hunter, Celetia 226  
Hurst, Margot 188, 227, 254  
Hutchinson, Carol 108, 237  
Huwa, Patricia 118  
Hyslop, Barbara 188, 238, 239  
Hyslop, Carolyn 108, 238, 239
- I
- Iacobucci, Kathleen 108  
Ibara, Leslie 210  
Ice, Nadine 145  
Idelberg, Norman 157, 314  
Idler, Darrell 129  
Ingram, Stephen 273  
Inman, Richard 249  
Innis, Jim 249  
Inouye, Marvin 272  
Inselman, Carole 118  
Inselman, Darryle 118  
Inwood, Anne 129  
Irvin, Melva 129, 223, 227, 240  
Irwin, Vicki 118  
Ishida, Richard 108  
Ito, Karen 108, 211
- J
- Jackson, David 145  
Jackson, R. 226  
Jackson, Ronald 278, 306  
Jackson, Ruby 226  
Jacoby, Joyce 157, 182, 184, 188  
Jacques, Pat 306  
Jaffee, Donna 129  
James, Sandra 108  
Jansen, Sharon 109  
Jarrett, Marlys 64, 145, 172, 181, 182, 188, 258  
Jarvis, Edgar 102  
Jenkins, Sandra 109  
Jensen, Carol 109  
Jensen, Jim 276  
Jerke, Charles 145  
Jiron, Mercedes 236, 224  
Johannes, Karen 145  
Johannes, Ronald 118, 270  
John, Pat 264  
Johnson, Asenath 109  
Johnson, C. 249  
Johnson, Charlotte 118  
Johnson, Gail 109  
Johnson, Jerry 217, 223  
Johnson, Janice 109  
Johnson, Kit 109  
Johnson, L. 235  
Johnson, Leon 232, 279  
Johnson, Linda 118, 237  
Johnson, Lynda 118  
Johnson, Marjorie 145, 254  
Johnson, Morris 81, 118  
Johnson, Nancy 118, 254  
Johnson, R. 175  
Johnson, Robert 213  
Johnson, Rosina 145  
Johnson, Sharon 109, 236  
Johnson, William Jr. 129  
Johnston, William 270  
Johnstone, William 270  
Johnstone, Lynn 54, 129, 172, 175, 188, 266  
Jones, Ann 145, 226, 243  
Jones, Carol 109  
Jones, Carolyn 118  
Jones, D. 239  
Jones, Judith 145  
Jones, Patricia 109  
Jones, Peggy 118  
Jones, Phyllis A. 118, 264  
Jones, Phyllis M. 145  
Jones, Ralph 276  
Joslin, Carolyn 109  
Jost, Jack 145, 278  
Juhnke, Suzanne 109  
Jump, Judith 266  
Just, Helene 145, 168
- K
- Kabrick, Nancy 109  
Kaes, Robert 118  
Kafer, Ted 278  
Kagy, F. D. 81, 213  
Kahler, Jack 145  
Kahler, Robert 89  
Kahn, Judianna 129  
Kahrhoff, Charl 145  
Kaiser, Judith 118  
Kaiser, Karen 222  
Kalkowski, Lawrence 146  
Kane, Larry 118  
Kaneko, Richard 129, 210  
Kappel, Jack 146  
Kappus, Manelane 146, 254  
Karlin, Vernon 129  
Kashima, Lorraine 109  
Kasperek, Betty 146, 182, 184, 188  
Kasson, Mary 129  
Kat, Sharon 109  
Kato, Joe 303  
Katsumoto, Kathleen 210, 222  
Kauffman, Kathy 263  
Kauver, Carol 222  
Kawamura, Marianne 146, 260  
Kayes, Nancy 263  
Keenan, Lawreen 236  
Kehlbeck, Jerry 118  
Keil, Fred 146  
Keil, Paul 146  
Kellogg, Jan 146  
Kellogg, Willis 146, 278  
Kellond, Lynn 146  
Kelly, Barbara 178, 190, 263  
Kemp, Don 146; 281  
Kemp, Sharon 109  
Kemper, Martha 109  
Kendel, Alice 109, 199  
Kennedy, Beth 109, 237  
Kennedy, Sally 44  
Kerbs, Doreen 157, 209, 222, 264  
Kerns, LeRoy 86
- Kerr, Nancy 233  
Ketcios, Tony 118, 190, 258  
Kettell, Larry 146  
Kettl, Dennis 118, 185  
Keup, David 192  
Keys, Bill 129, 282  
Khamnei, Mitra 118  
Kier, Darrel 129  
Kieser, Robert 185, 222  
Kim, Beraldine 146  
Kimura, Calvin 296  
King, Bob 146, 177, 213  
King, Caroline 190, 199, 254  
King, David 233  
King, Donald 119  
King, Jean 119  
Kerby, Lana 257  
Kircher, Ahna 219  
Kirk, Stuart 167  
Kirkland, Margaret 109  
Kirkpatrick, Karen 109  
Kisler, Ken 276  
Klaaren, Vicki 129, 243  
Klarner, Carol 109  
Klebe, Esther 257  
Klein, Jerry 109, 249  
Klemer, Sally 129, 264  
Kley, Carol 109, 233  
Kline, Alice 146, 222, 260  
Klose, Joan 136, 146, 223, 227  
Knaus, Rebecca 119, 208  
Knecht, Judy 263  
Knopf, Lois 119, 223  
Knopf, Sally 146, 184, 258  
Knowlton, Cheryl 191, 258  
Knox, John 278  
Knudson, Lawrence 146  
Knuppel, Janice 119  
Kobayakawa, Edna 146  
Koch, W. 184  
Kodama, Karen 146  
Koehler, Johnny 315, 316  
Koenig, Karen 234  
Koenig, Sandra 157  
Kolsen, Marion 129, 195  
Kondo, Jo Ann 119, 221  
Korf, Sindy 147, 199, 223, 227, 264  
Kozuszko, John 129, 165, 278  
Kramer, Rita 119  
Krause, Donald 102  
Krause, Jean 147  
Kring, Judy 147, 165, 258  
Kroenke, Bee 264  
Kromann, Sandra 109  
Kruckeberg, Roger 213, 278  
Kruchten, Sandra 147  
Kuamoo, LeRoy 249  
Kuhn, Susan 109  
Kuhn, David 276  
Kuhnke, Clifford 119, 242  
Kujawa, Robert 203, 271  
Kunisaki, Kenneth 129, 211, 203  
Kurth, Don 276
- L
- LaBonde, Jack 303  
LaBorne, Paul 86  
Labriola, Shirleyan 263  
Lacer, Carol 109  
Lafferty, Joan 147  
Lager, Donna 129  
Lake, Carolyn 147, 258  
Lake, Jacqueline 109, 235  
Lakin, C. 213  
Lakin, Frank 147  
Lamb, Beth 176  
Lamb, Mick 163  
Lamb, James 147  
Lambert, Shirley 119  
Lamere, Bonnie 109  
Landry, Arthur 147, 272  
Landry, Leonard 91  
Lang, James 276

# Index

- Lang, Lawrence 147  
Langworthy, H. 175  
Lanum, Lynda 109, 223  
Larkin, Carolyn 147  
Larkin, Charles 119  
Larkins, Barbara 109  
Larmour, Joanne 119  
Larsen, Joan 109, 227  
Larson, David 163, 278  
Larson, Gary 276  
Larson, Karen 129  
Laubhan, Judith 109, 235  
Laughlin, Cynthia 109, 237  
Laughlin, Ronald 276  
Leacock, Rose 81  
LeFeber, Bette 109  
LeMar, E. 230, 238  
Lebsack, Richard 147  
Lebsack, Sharon 193, 263  
Ledbetter, Carolyn 109  
Ledgerwood, Carolyn 109  
Lee, Christie 147, 211  
Lee, Frank 147  
Lee, Gerri 119  
Lee, Jeanette 119, 193  
Lee, Julianne 157  
Lee, Lynda 129  
Lee, Sharon 129  
Lefeber, B. 196  
LeFler, Larry 147  
Lehmkuhl, Karen 260  
Leid, Bob 303  
Leid, Harold 147  
LeMar, Mary 82  
Lembach, Mike 276  
Lemesany, Leonard 109, 249  
Lende, Elizabeth 193, 239  
Leonard, Donald 129  
Leonardi, Roy 236  
Lesser, Edwina 129, 211, 228  
Lester, Donald 102  
Lewark, Allan 147  
Lewinson, June 119, 190, 258  
Lewis, A. Linda 129, 199  
Lewis, B. 228  
Lewis, D. Leila 52, 129, 258  
Lewis, Daniel 109  
Lewis, D. 276  
Lewis, Leila 64, 218  
Lewis, Paula 109, 199  
Libsack, Gerald 147, 270  
Liebmann, Sally 109  
Libsack, J. 179  
Liebmann, Ted 147, 268  
Lieubray, Bonnie 129, 186, 222, 260  
Liggett, Roberta 119  
Lilly, Tary 168  
Lindahl, Virgil 89  
Lindauer, Iva 86  
Lindauer, Marilyn 129  
Lindgren, Lora 227  
Lindou, Leslie 91  
Linenberger, Bernard 53, 136, 147, 172, 180  
Link, David 248  
Linn, Helen 129  
Lipker, Barbara 119  
Little, Charles 96  
LoSasso, Julia 109  
Lochner, Jim 147, 315  
Lockhart, George 44  
Looney, Richard 147  
London, Cecilia 219  
Long, Gary 270  
Long, Ronald 119  
Lopez, Mary 109  
Lopez, Michael 129  
Lordino, Lenard 157, 303, 304  
Loven, James 147, 203  
Lubbers, I. Max 81  
Lucas, Nancy 148  
Luchsinger, Robert 192  
Lucas, Nancy 258  
Luke, Karen 119, 261  
Luker, Arno 83  
Lum, Georgianna 148, 211  
Lundstrom, Julianne 109  
Lura, Joan 148, 199  
Luthi, Linda 148  
Lydin, Sharon 119  
Lynch, Ruby 119, 187  
Lynch, Sharon 237  
Lyons, Shirley 44, 175
- M
- MaCandless, Deanna 148  
McCarty, Mary 87  
McCandless, J. Alan 119  
McCandless, Larry 119  
McClaren, Michelle 119  
McClure, Jean 188, 197, 230, 239  
McCollum, Alcie 119  
McCord, Gerald 148  
McCormick, Judith 259  
McCouley, Bob 271, 303  
McCune, Emma 129, 222, 228, 237  
McCurdy, Kathline 110  
McDonald, Sandra 110  
McDougal, Lila 119  
McElhiney, Opal 221, 222  
McFarland, Melanie 199  
McFarlane, Margaret 148  
McGee, Becky 110  
McGinnis, Patricia 119, 191  
McGinnis, Sharon 44, 175  
McGirr, Kent 130  
McGuire, Thomas 119  
McKay, Elaine 87  
McKay, I. Evalie 110  
McKee, Kathleen 199  
McKenzie, Donna 110  
McKinley, Pat 110  
McKinley, Mary 119  
McKnight, Carolyn 136, 148, 172, 177, 181, 182, 188  
McKnight, Donna 119  
McLain, Charles 83  
McLaughlin, Kay 130, 237  
McLellan, Melody 110, 223  
McMillan, Mary 110  
McMillin, Mary 44, 50  
McMurrin, John 119, 279  
McMurrin, Mary 148  
McNeal, Dian 130, 209, 228, 261  
McPhee, Dan 248, 276  
McPhee, Mick 126, 163, 192, 306  
McPherson, Charles 242, 273  
McPherson, Ruth 110  
McPherson, William 130  
McPhetres, Jane 110, 230, 233, 243  
McPhie, Robert 148  
McWilliams, Karen 110  
McWilliams, Stan 321  
Mabile, Catherine 110, 237  
MacArthy, I. 321  
Mack, Gordon 276  
Mackey, Jean 110, 223  
Macy, Charleen 130  
Maddux, Joyce 148, 255  
Maes, Vincent 148, 179, 248  
Maglia, Gerald 312, 317  
Mahoney, Connie 119  
Major, Shirley 50, 54, 130, 188, 195, 259  
Makson, Judith 119  
Malmstrom, Gerald 148  
Malmstrom, Verla 148  
Malone, Pat 130, 255  
Maloney, Dorothy 44  
Maness, Kathleen 110  
Mangan, Jerry 110, 303  
Mangan, Patrick 148, 157  
Mangnall, Byron 303  
Manis, Cynthia 257  
Mann, Janell Marie 110  
Mapel, Alvin 130  
Marchgraber, Christine 110  
Mariani, John 81  
Marimoto, D. 213  
Marklay, Thomas 130, 199  
Marsh, Linda 130  
Marsik, Eileen 119  
Marston, Muriel 148  
Martin, Aubrey 110  
Martin, Barbara 182, 188  
Martin, Dallas 44, 242  
Martin, E. 188  
Martin, Evie 148, 177  
Martin, Glende 130  
Martin, M. 223  
Martin, Margaret 119, 191  
Martin, Melanie 110  
Martin, Wayne 148, 184, 240  
Martinez, Floriad 110  
Martinez, Gerald 148  
Martinez, Ron 303  
Martinek, Bertha 223  
Marturano, Judith 148  
Masaki, Janet 130, 211  
Mast, William 203  
Mastrobuono, John 44  
Matchett, Robert 276  
Mather, Karen 130  
Matsunami, Natchi 130, 257  
Matthews, Marguerite 110  
Mattson, Toni 110  
Mauck, Janet 119, 165, 178  
Maura, Bette 130  
Maxwell, D. 185  
Maxwell, Mark 119  
Maynard, Laura 119, 176  
Meaders, Carole 255  
Medina, Wesley 224  
Megall, Donna 110  
Meilinger, Sandra 114, 119, 190, 196, 243  
Meinhard, Yvonne 119, 234, 255  
Melander, Karleen 261  
Melmed, Paul 119  
Melody, John 186, 281  
Mendoza, Ray 276  
Mensendick, Jan 130  
Meredith, Craig 119, 268  
Merrill, George 119, 271  
Messer, Keith 130  
Messinger, Karen 130, 264  
Metzger, Barbara 119  
Metzger, Jane 110  
Metzler, Philip 130, 165, 179  
Meyer, Leslie 263  
Meyer, Linda 178, 184  
Meyers, Norma 208  
Middlemist, Ruby 110  
Milio, Gene 130  
Miller, Connie 130, 263  
Miller, Donna 219  
Miller, Gary 77, 83, 180  
Miller, Judith 110  
Miller, Judy 110  
Miller, Kenneth 110  
Miller, Marcia 110  
Miller, Marilyn 119  
Miller, Richard 203  
Miller, Sandra 110  
Millett, Doris 255  
Millikin, Norm 276  
Millsapps, John 281  
Millspough, M. 223  
Minyard, Denzle 199  
Mitchell, Charlie 166  
Mitchell, Jim 276  
Mitchell, Sharon 110  
Miyamoto, Jack 130, 316  
Mohamed, Naomi 102  
Molander, Mark 273  
Moloney, D. 175  
Moncrief, Jane 119, 190  
Mongnall, Byron 111  
Monson, Claire 130  
Montford, Mrs. K. 218  
Moody, Gail 178  
Moore, Barbara 111, 199

# Index

Moore, J. 221, 222  
Moore, Jean 263  
Moore, Judith 230, 239  
Moore, Ramona 186  
Moore, Sharon 114, 120, 163, 164, 165, 259  
Mora, Margaret 130, 227, 255  
Moreland, Wilbur 183, 185  
Moreno, Cecil 120, 166, 174, 179, 271  
Moritzen, Carol 111, 236  
Morley, Mary 173, 255  
Morris, Mary 136  
Morse, Kathryn 130, 239  
Mosbo, Dr. A. O. 83, 222  
Msoconi, Barbara 111  
Moser, Betty 111  
Mosser, Carol 89  
Mounsey, Gloriadel 111  
Mouradian, Irene 111  
Mucha, Walter 786  
Mueller, Kathryn 219  
Mueller, Monika 222  
Muhme, John 130  
Muria, Marian 62  
Mulay, Mary 120, 264  
Multer, Joyce 264  
Mulaney, Donald 296  
Mundy, Maylois 111  
Munger, Barbara 111  
Murphy, Jack 273  
Murray, Charlene 195  
Myers, Vickie 130, 165, 259  
Myers, Sue 111, 227

## N

Nachazel, Mike 276  
Nachtman, William 102, 163  
Naito, Herbert 179, 192, 211  
Nakamura, Jean 120, 191, 210, 211  
Nakamura, June 111  
Nardine, Nancy 130, 222, 236  
Nation, Dwane 130  
Nava, Joe 130, 224  
Nay, Sherron 130, 217  
Neal, Allen 222  
Neering, Suzanne 111  
Neff, Don 303, 305  
Nein, Norma 111  
Nelsen, Jean 120  
Nelsen, William 83  
Nelson, Becky 131  
Nelson, Judith 234  
Nelson, Karen 111  
Nelson, M. 240  
Nelson, Marilyn 120  
Nelson, Nancy 111  
Nelson, R. 221  
Nesom, Anne 81  
Nevil, Ardith 111  
Newby, Sharon 221  
Newman, Karen 131, 189  
Newton, David 53  
Nicholls, Leland 199  
Nichols, Kathy 265  
Nichols, Lew 222, 268  
Nicholson, John 111  
Nicola, Kenneth 248  
Nicolaysen, Karen 255  
Niehus, Mary 120  
Niewoehner, Linda 191, 223, 263  
Niles, Beth 111  
Nimmo, Sharon 111, 237  
Nishimura, Jennie 131  
Nishimura, Stanley 211  
Nishina, Naimo 211  
Nix, Sharon 120  
Noffsinger, Doug 120  
Nofzinger, Dwight 94  
Nolte, Barbara 111  
Noonan, Gerard 321  
Noonan, Jim 321  
Nordquist, Jerome 111, 282  
Norman, Diane 131  
Norman, Nancy 227, 255

Norris, John 276  
Noteboom, Patricia 111  
Novy, James 44, 175  
Nowak, Gary 236  
Numoto, Nancy 209, 261  
Nuss, Frederick 131, 232, 238  
Nygren, Karen 111

## O

O'Connor, Judith 120  
O'Daniels, Danel 111  
O'Daniels, Nancy 131  
Odle, Sheila 131, 233, 265  
Oesterle, Karen 120, 191, 257  
Ogan, Ann 259  
Okano, Merle 211  
Okimoto, Betty 111, 211  
Olesky, Judy 236, 243, 263  
Olim, August 211, 222  
Oliver, Norm 276  
Ollhoff, Marilyn 131, 259  
Olsen, Jeananne 52, 61, 157, 173, 181, 188  
Olsen, Kenneth 120  
Olson, J. 182  
Olson, Pamela 111  
Olson, Ronald 111  
Omura, Howard 102  
Ono, Linda 120  
Ono, Marian 111  
Oppelt, Norman 77  
Opper, Karen 272, 259  
Ord, Audrey 120, 219  
Ord, Carolyn 131  
Orr, Susan 131  
Orrell, C. 222  
Ortega, Orlie 120, 271  
Osborn, Renata 120  
Osborn, Joanne 131, 188, 222  
Oshaneck, Geraldine 120  
Ostergaard, Donna 131, 222  
Ostrand, LaDonna 222  
Otoupalik, Adrian 111, 167, 239  
Overton, Bonnie 131, 222, 261

## P

Paaluhi, Patricia 131, 211  
Packard, Ronald 131  
Page, Gordon 213  
Pagel, Sharri 222  
Paine, Carol 111  
Palmer, Sharron 55, 131, 178, 259  
Pangborn, Dick 276  
Pangilinan, Thomas 211  
Parker, Kay 55, 120, 257  
Parker, John 120  
Parker, K. 178  
Parker, Nancy 111, 199, 223  
Parker, Phyllis 261  
Parquette, Sharrill 120  
Parsons, Jeannine 228, 261  
Passanante, Carl 249, 271  
Paugh, Kathryn 111  
Paulsell, Della 131, 187, 222  
Paxton, Donna 120, 238  
Payne, Catharine 131, 261  
Payton, Larry 120  
Pedot, Darlene 111  
Pedot, R. 221  
Pena, Robert 224  
Penhallow, Amu 111  
Penland, Kenneth 120  
Perchlick, Richard 87  
Perea, Phillip 111  
Perez, Martin 236  
Perez, Richard 157, 248  
Perkins, William 131  
Perry, Julianne  
Perry, Kenneth 81  
Perry Suzan 50, 120, 259  
Persons, Roger 120  
Peter, Judith 131, 279  
Petersen, Linda 120, 189  
Peterson, Corinne 111

Peterson, Donna 131  
Peterson, F. 199  
Peterson, J. 240  
Peterson, Linnea 182, 188  
Peterson, Philip 131, 271  
Petranovich, Charla 120, 240  
Phelps, Barbara 111, 240  
Phelps, Dan 303  
Phelps, Linda 111  
Phelps, Marilyn 111, 199  
Phelps, Frank 120  
Philip, George 192  
Phillips, A. 176  
Phillips, Barbara 226  
Phillips, Carol 131  
Phillips, Charlotte 111  
Phillips, Joan 120, 191  
Phillips, Linda 126, 259, 325  
Phillips, Phyllis 236  
Phillips, Willie 248  
Pierce, Linda 111  
Pine, Neil 317  
Pinto, Louis 131  
Piper, Paul 131  
Pisciotta, Sammy 151  
Pittock, Edwin 276  
Place, Mary 111  
Plakke, Ronald 151  
Pleuss, Mary 120  
Poage, Dale 151  
Poage, Joan 131  
Podsiadlo, Ellen 111  
Poley, Miriam 111, 223, 233  
Polsley, Sandra 131  
Porco, Mary 151  
Porter, Allan 276  
Poulos, Constantina 151  
Poulos, Litsa 131  
Powell, C. 111, 199  
Powell, Pat 263  
Preece, Dennis 276  
Preis, George 120  
Priesendorf, Bob 314  
Price, Carole 151  
Prichard, Linda 120  
Priehs, Sandra 151, 257  
Priesendorf, John 314  
Prior, Lloyd 151, 271  
Privett, Bob 111, 273  
Proctor, Judy 111, 199  
Propp, Phyllis 131  
Provenza, Geraldine 131, 222,, 236  
Pruett, Mary 112  
Prull, Carol 120, 261  
Puleo, Larry 151  
Pyle, Susan 191, 265

## Q

Quillen, Lauren 112

## R

Rabutson, Norma 151  
Rackets, Barbara 112  
Ramsey, Charles 276  
Ramsey, Sylvia 112  
Ramsey, William 151  
Rankin, Donna 131  
Rap, Beverly 120  
Rasor, Norma 151  
Ratcliffe, Jim 151, 199, 248, 276  
Rathovich, D. Ronald 151, 165, 268  
Ratliff, C. Thomas 151  
Ratliff, Jerry 53, 131, 200, 296  
Ratliff, J. 282  
Ray, Janet 151, 249  
Read, Richard 151  
Reamer, Lani 112  
Rector, Dorothy 112, 232  
Redland, Norman 131, 271  
Redman, Jerry 121, 249, 281  
Reed, Karen 157  
Reed, Kristine 121, 165, 191, 223, 227, 259  
Reed, Richard 131

# Index

- Rees, Sandra 112, 227  
Reflow, Judith 151, 173, 197, 255  
Rehmer, Phyllis 114, 263  
Rehwoldt, Paula 121  
Reiber, Marcia 112  
Reid, Elsie 151, 189  
Reimer, John 112  
Reinecker, Mary 131  
Reisberg, Renee 257  
Reiss, Brian 112, 249  
Reitze, Alberta 87  
Rembolt, Judith 121  
Rommel, Nick 168, 236  
Rommel, Vicki 121  
Rexux, Frank 121  
Rhoads, Pam 112  
Rhoden, Jacci 151, 265  
Ricard, Doug 303  
Rice, Donna 121  
Rice, Jeri 265  
Richard, Gary 157  
Richardson, Andrew 112, 281  
Richardson, Joan 259  
Richardson, John 112, 279  
Richardson, Oliver 131, 184  
Richardson, Winnifred 93  
Richter, Cheryl 112  
Riddle, Evelyne 131  
Rider, Mary 93  
Rife, Pat 112, 273  
Riley, Janice 121  
Risinger, William 44  
Rivas, M. 224, 236  
Roberts, B. 233  
Roberts, Christeen 224  
Roberts, Ken 131  
Roberts, Nancy 112  
Robertson, Nancy 112  
Robinson, Ray 235  
Rocchio, Arlene 195, 222  
Rockwell, Dean 121  
Rodasta, Tony 131  
Rodriguez, Charles 131  
Rodriguez, Rita 224, 236  
Roemersberger, Mary 112  
Roger, William 237  
Rogers, Patricia 121  
Rogers, Richard 163, 165, 278  
Rohner, Bette 121, 227, 235  
Romero, Jean 199  
Romine, Mary 196, 197  
Ronco, William 184  
Roorda, James K. 273, 311  
Roose, Annette 112, 236  
Ross, Linda 131  
Ross, Dr. William R. 74  
Rossi, Coach 306  
Rostad, Karen 112  
Roth, Dennis 279  
Roulier, Terry 271  
Rountree, Diane 121  
Roush, Carol 112  
Roush, Roleen 263  
Route, Patricia 112  
Rowser, Sara 208  
Rubin, Harold 131, 168, 199, 222  
Rudask, Arlene 93  
Ruf, Marian Jan 61, 259  
Ruffin, Bob 157, 200, 276, 296  
Rupp, William 87  
Russett, Keith 131, 163, 165, 173, 185, 271  
Rustand, Jeanette 265  
Ryan, Dan 112, 273  
Rydberg, Roger 271  
Rypkema, Donna 121, 191, 228, 230, 239
- S
- Sabo, Jerry 276  
Sackman, Sharon 121, 265  
Sakyo, Joan 121, 191, 243  
Salimeno, Gary 131  
Sample, James 131, 165, 173, 180, 192, 306  
Sampson, Joanne 121  
Sampson, Ronald 213  
Sanchez, Jose 91  
Sanchez, Ron 131, 167  
Sanders, Kathryn 234  
Sanders, Sue 263  
Sanderson, George 77  
Sandoval, Junior 303  
Sands, Susan 265  
Santarelli, Frances 121  
Santi, P. Carol 121, 218, 219  
Santone, Nicholas 249  
Sasaki, Alan 210  
Sato, Mildren 102  
Satow, Arlene 112  
Sauer, Gary 121, 273  
Saunders, Sue 325  
Saviers, LeRoy 121  
Scales, Bob 169  
Schaar, Vina 121, 196  
Schaberg, Barbara 178, 195  
Schaefer, Marilyn 112  
Schalberg, Barbara 232, 257  
Schattinger, Emery 277  
Schenfeld, Nancy 112  
Scheve, CarolAnn 188, 222, 255  
Schildknecht, Dianne 112  
Schlappé, Bonnie 191  
Schmееckle, Vicky 263  
Schmidt, Alice 112  
Schmidt, Norma 131, 219  
Schmidt, Tom 121, 271  
Schmitz, C. 180  
Schmitz, Steve 276  
Schoeneman, Susan 132  
Schopper, D. Elaine 263  
Schreiber, Elisabeth 121, 193  
Schuler, Sondra 121, 224  
Schupbach, Norman 276  
Schupbach, Warren 277  
Schupp, Ronald 132  
Schwalm, Deanna 112, 196  
Schwartz, Corrine 132  
Schweers, Rex 87  
Schwindt, Charleen 243  
Scott, Byron 112  
Scott, Jim 277  
Scott, Karen Reed 182, 188, 259  
Scott, Sandra 121, 164, 165, 196, 259  
Seabert, Paul 153, 203  
Seager, Daniel 92  
Seals, Carol 121  
Seedroff, Carolyn 153, 223  
Seifert, Mary 121  
Seim, Helen 132, 235  
Sekera, Judith 166, 265  
Selak, Franklin 132  
Selders, Jeanie 121, 165, 199, 244, 255  
Selk, Honey 132  
Senatore, Phyllis 64, 132, 265  
Sepulveda, Thomas 273  
Sevilla, Gerald 153  
Shaeffer, Shirley 153  
Shannon, G. 208  
Shannon, Judith 112  
Shaver, Kenneth 121, 185  
Shaw, Jack 77  
Shedden, Joy 112, 195  
Sheehan, Michael 132  
Sheldon, Norma 112  
Sheldon, Margaret 121  
Shepherd, Evelyn 132, 227, 259  
Sherman, Ronald 132  
Shiba, Amy 62  
Shigematsu, George 153, 210, 271  
Shibley, Billie 153  
Shoemaker, Joseph 87  
Shook, Lynn 132  
Showalter, Donna 199, 265  
Shon, John 121  
Shupe, Donald 121, 183, 268  
Shupp, Nan 263  
Siegrist, Fritz 213  
Silber, Carl 153  
Silverman, Stephen 112  
Simmons, Joyce 175  
Simmons, Wiley 153  
Simon, Elaine 188  
Simpson, Janet 112  
Sims, B. 222  
Sims, Barbara 132, 255  
Sims, Beverly 261  
Sipe, Ellen 132, 259  
Sizer, James 121, 249, 268  
Skeeters, Brenda 112  
Skelley, Judy 121, 199  
Slany, Monika 223, 227  
Slater, Patricia 121  
Sleppy, Judith 153, 169, 174  
Sloan, Fred 83  
Smilanich, Glee 121  
Smith, Ann 132  
Smith, B. 219  
Smith, Barbara Joan 121  
Smith, Bruce 279  
Smith, Craig 223, 243, 296, 321  
Smith, Claire 121  
Smith, Connie 191  
Smith, Craig 277  
Smith, Cave 277  
Smith, Dowell 132  
Smith, Gail 112  
Smith, John 132, 280  
Smith, Leonard 153  
Smith, Lois 112  
Smith, Loree 153  
Smith, Ned 153, 268  
Smith, Ollie 231  
Smith, Patricia 112  
Smith, Rose 263  
Smith, Wayne 87  
Smith, William 153  
Smits, C. 239  
Smolik, Janet 132, 259  
Snell, Mary 112  
Snodgress, Pat 132, 263  
Snow, Gary 153  
Snowbarger, Alice 112  
Snowbarger, Betty 112, 223  
Snowbarger, Ronald 153  
Somer, Linda 235  
Songer, Karen 232, 238  
Soper, Janie 121  
Sora, Victoria 122  
Sorby, Richard 268  
Spalinger, Edward 132  
Sparks, R. 213  
Spence, Kim 277  
Spencer, Robers 280  
Spillman, Raymond 185  
Spooner, Ken 321  
Springer, Suzanne 153, 265  
Staack, Rosalie 153  
Stacy, Carol 122  
Stacy, Rita 153, 259  
Stahla, George 132  
Stahla, Rose 122  
Stallard, James 153, 183, 185, 268  
Stallings, Lesley 112  
Stamper, Maynard 96  
Stark, James 153  
Starr, Margaret 112, 243  
Starr, Wendell 91  
Staylor, Gerald 236  
Steele, Dwight 280  
Steenland, Elizabeth 235  
Steffens, Richard 268  
Steffensen, Arnold 122  
Steige, Harold 154  
Stephens, Henri 122  
Stevens, Charlene 154, 195, 222  
Stevens, Dixie 112  
Stevens, Joyce 132, 185, 238  
Stevens, Michele 122, 265  
Steward, Connie 122  
Steward, Diana 122  
Stidolph, Harold 112

# Index

- Stiehl, Jeanne 132  
Stines, Al 321  
Stoffler, James 83  
Stone, Joan 122, 240  
Stone, Vernon 154  
Stoner, Margaret 112  
Stookey, Karen 154  
Stovall, Danny 112, 240, 249, 271  
Stowell, Cynthia 112  
Stracy, Alice 122, 178, 218, 257  
Straily, Floyd 238  
Strasheim, Katherine 239  
Stratman, Sidney 187, 265  
Strause, Roland 113, 249  
Stricker, D. 199  
Strey, Gail 113  
Storm, Gail 113, 236  
Strother, Dona 122  
Strouse, Roland 282  
Strubel, Peter 157  
Struble, Ann 154, 223, 255  
Struck, Lois 122, 169, 174, 255  
Stuart, Billy 277  
Stuckey, June 77  
Stutler, Douglas 154, 162, 173, 180, 280  
Styduhar, Christine 154  
Sueda, Thelma 210  
Suereo, Carmencita 122  
Sundell, Anne 219  
Sutton, Peggy 113  
Suyama, Jacquelyn 113  
Suydam, Alfred 315  
Swanson, Freeda 52, 178  
Swisner, Bonnie 122
- T**
- Takeguchi, Elaine 62, 209, 211  
Takeguchi, Lorraine 62  
Talkington, Joseph 77  
Talley, Sharon 232, 238  
Tamaribuchi, A. 210  
Tamura, Frances 122, 210  
Tanner, J. 180  
Taussig, Miriam 232  
Taylor, B. 279  
Taylor, Barbara 122, 191, 226  
Taylor, Charles 154, 184  
Taylor, Judith 122, 240  
Taylor, Paul 306  
Taylor, Randy 303  
Taylor, Robert 280  
Taylor, Sherry 257  
Taylor, W. Robert 102  
Tebrinke, Diane 122  
Tedrow, Charles 154, 213  
Tesone, Tamara 236  
Test, Barbara 154  
Theiler, Jeanete 113  
Thomas, Bert 96  
Thompson, Carolyn 122  
Thompson, C. Ruth 261  
Thompson, Dianna 113  
Thompson, JoAnn 154, 259  
Thompson, Jo A. 154  
Thompson, Lawrence 231  
Thompson, Nita 154  
Thompson, Patricia 126  
Thompson, R. 209  
Thompson, Randall 276  
Thorpe, Mary 197, 263  
Tice, Rosemary 113, 236  
Ticknor, Duane 280  
Tidwell, Sylvia 113  
Tillden, Vivian 93  
Timmins, Althea 113  
Timothy, Ruth 154  
Tipotsch, Mary 208, 265  
Tobin, James 280  
Todd, Dick 157, 277  
Todd, Lola 154, 265  
Todd, Robert 154  
Tollefson, Oscar 96  
Torke, Keith 154
- Torp, Karen 113  
Totten, Bonnie 122, 222  
Toussaint, Sylvester 91  
Tracewell, Betty 154  
Trautman, Arlene 154  
Trautman, Wilma 122, 234  
Traxler, Carol 113  
Trembly, Dwayne 154, 280  
Troud, Janice 122  
Truitt, Thomas 230, 232  
Trujillo, Chris 303  
Tryba, John 87  
Tscharner, John 279  
Tsuja, Joyce 154  
Tucker, Steven 122  
Tuell, June 236  
Turner, Dale 303  
Turner, David 122  
Turner, Donna 238  
Turner, Glenn 83  
Tuttle, Beverly 261  
Tuttle, Marilyn 154
- U**
- Uezu, Karen 155  
Uhrich, Byron 132, 268  
Ullery, Norine 113, 243  
Urbana, Dick 155, 280  
Ursick, Barbara 155  
Utzinger, Annette 222, 261  
Uyemura, Carol 211
- V**
- Vaegemast, Jane 217, 259  
Valadez, Donald 224  
Valenzuela, Oscar 155, 224  
Van Anne, Nancy 89  
VanGundy, Sharon 232, 238  
VanOmen, Jerald 113  
Vanderhoof, Dennis 277  
Vanderhoof, Judith 265  
Vanfossan, Karen 240  
Vanous, Carol Ann 122, 196, 255  
Vap, Douglas 155  
Varley, Bertha 122  
Vaughan, Josephine 155  
Vaughn, Glen 208, 306  
Vaughn, Tony 83, 306  
Venable, Edward 175  
Ventrello, James 44, 184  
Vette, Bonnie 122  
Vierregge, Sherrell 113, 234  
Villano, Beverly 122, 191  
Vinson, Rebecca 103, 227  
Vogel, Alice 155, 265  
Vosmera, George 248, 249  
Vranesic, Susan 44  
Vuxinic, Matthew 155, 236  
Vyrostek, Karen 237
- W**
- Wachholz, John 155, 184, 321  
Waddelow, Mary Lee 222, 255  
Wade, Judy 122, 243, 255  
Wager, Gerlad 221  
Wagner, Eleanor 222  
Waite, Fred 122  
Wakefield, Ralph 122, 271  
Wales, Janice 113  
Walker, Joyce 188, 191, 197, 257  
Walker, Margaret 155  
Walker, Patricia 122  
Wallace, Barbara 259  
Walter, Elizabeth 155  
Walter, Michael 122  
Walter, Sandra 193  
Walters, Audrey 155, 165  
Walters, Jerry 155, 248, 271  
Walters, J. 179  
Walters, LaVon 113  
Walton, Wallace 240  
Wampler, Vicky 122  
Warburton, Ruth 155, 166, 174, 265
- Ward, Carol 103, 113  
Ward, Sherrill 113  
Warmke, Roman 83, 203  
Warren, Donna 222  
Wasson, Zona 113  
Watanabe, Albert 210, 213  
Waterman, Ronald 87  
Waters, Donald 279  
Waters, Glenda 195, 222  
Watson, Ann 244, 255  
Watson, Barclay 240  
Watson, Gerlad 268  
Watson, Valerie 122, 176, 218, 257  
Watt, Linda 113  
Wattis, Karen 113  
Webber, Carolyn 187  
Webber, Delores 122  
Webber, Lawrence 155  
Weber, Frederick 280  
Weber, Kay 113  
Weber, Nolan 248  
Weck, Susan 157  
Wegner, Arthur 113  
Weigand, Barbara 208  
Weihing, Sandra 223, 325  
Weiker, Michael 162, 165, 173, 180, 185, 222, 268  
Weinmeister, Richard 113  
Weisvrod, Michelle 113  
Weishahn, Mel 155  
Weissenfluh, Jerilyn 122  
Weitzel, Gretchen 122, 199  
Welch, Donna 222  
Welch, Nancy 219, 223  
Welle, Linden 122  
Wellendorf, Larry 277  
Wells, Fred 122  
Welsch, Gloria 155  
Wendt, Twylah 113  
Wenger, Janet 61, 155, 178, 181, 182, 188, 259  
Werlin, Jane Kay 255  
Wermtz, Richard 280  
Wertin, Jane 122  
West, Barry 280  
West, Martha 113  
Westerberg, Linda 257  
Westlund, Mary C. 222, 263  
Westlund, Mary J. 122  
Wezel, Betty 191, 227, 232, 243  
Wheeler, Ann 155, 257  
Wheeler, J. 219  
Wheeler, Jack 280  
Wheeler, Ralph 102  
Whelan, Paula 113  
Whisler, Harriet 255  
Whitacre, Lillian 113  
White, Hazel 50, 54  
White, Jan 173, 181, 187, 263  
White, Phyllis 113  
White, Robert 273  
White, Sheryl 122, 178, 191  
White, Susan 122  
Whited, Mary 122  
Whiteman, Janet 123  
Whittle, L. 211  
Whittlesey, Sandra 123, 199, 219  
Wickstrom, George 157, 177, 213, 280  
Widdifield, Carolyn 103, 113, 231  
Widdifield, Sharon 64, 182, 181, 188, 257  
Widener, Sharon 178, 181, 183, 188, 259  
Wilcox, Henry 249  
Wilcox, Nancy 233  
Wilcox, Sharon L. 166, 174, 208, 265  
Wilhelm, Carol 265  
Wilke, Sid 277  
Wilins, Jim 113  
Will, Marilyn 123, 208, 261  
Willcox, Ray 203  
Wille, Louise 222  
Wille, Priscilla 123, 199  
Wille, Richard 271, 306  
Willett, Betty 44  
Williams, Barbara 113

# Index

Williams, Carolyn 237  
Williams, Herman 83  
Williams, Marilyn 237  
Williams, Nancy 113  
Williamson, Gilbert 185  
Willis, Earlynn 196  
Wilson, Christopher 179  
Wilson, Danette 259  
Wilson, Ivan 208  
Wilson, James 276  
Wilson, Kenneth 113  
Wilson, Linda 222  
Wilson, M. 199, 222, 243  
Wilson, Marcia 123, 191  
Wilson, Marjorie 195  
Wilson, Sharon 164, 165, 187, 188, 225, 239  
Wilson, Thomas 123  
Wimp, Gail 113, 218, 243, 325  
Winchester, Jean 123  
Wines, Carol 227  
Winkelmann, James 179  
Winn, Kathryn 113  
Winnike, Kathryn 211  
Winsett, Joseph 123  
Winter, Doris 218, 257

Wischhusen, Theodore 123, 249, 271  
Wisdom, Robert J. 268  
Wisdom, Robert L. 113  
Wissbaum, Linda 243  
Witt, Carolyn 189, 232  
Woehl, Sue 113  
Woerner, Dale 96  
Woertendyke, Guy 44  
Wold, Judith 113  
Wolf, Frieda 113  
Wolfe, David 213  
Wolfe, Margaret 257  
Wolfe, Welby 81  
Wolferum, Larry 162  
Wong, Charlene 211  
Wood, Geri 113  
Wood, Les 312  
Woods, Ernest 87  
Woods, Helen 123  
Woods, Lang 165, 191, 218, 259  
Woodward, Jay 315  
Woodward, Joan 257  
Wright, Barbara 123  
Wright, Ted 200, 277, 296  
Wrigley, Peggy 113, 243

## Y

Yamamoto, Dennis 123  
Yamasaki, Elaine 188, 195, 211  
Yamasaki, Shirley 123  
Yates, Ralph 277  
Yearling, Julie 296, 313, 315  
Yetka, Alice 83, 87  
Yocum, B. 213, 237  
Yocum, Gilbert 123, 268  
Yost, Dean 303  
Youberg, Margaret 132, 199  
Young, Joanne 123, 191, 227, 259, 325  
Young, Judith 123  
Young, Lester 211

## Z

Zabel, Diane 113  
Zbinden, Sandra 123  
Zeller, Carol 113  
Zickefoose, Diane 44  
Zimmerman, Norma 187  
Zion, Nancy 113  
Zook, Wayne 213

# In Memoriam



Judy Bowe  
Elizabeth Carney  
Jules (Dobby) Doubenmier  
Carl G. Melander

*When weariness recalls a distant  
pain, let surrounding beauty  
allay thee for strength will  
soon be needed to cultivate  
another infant joy.*









