

cache

la

poudre

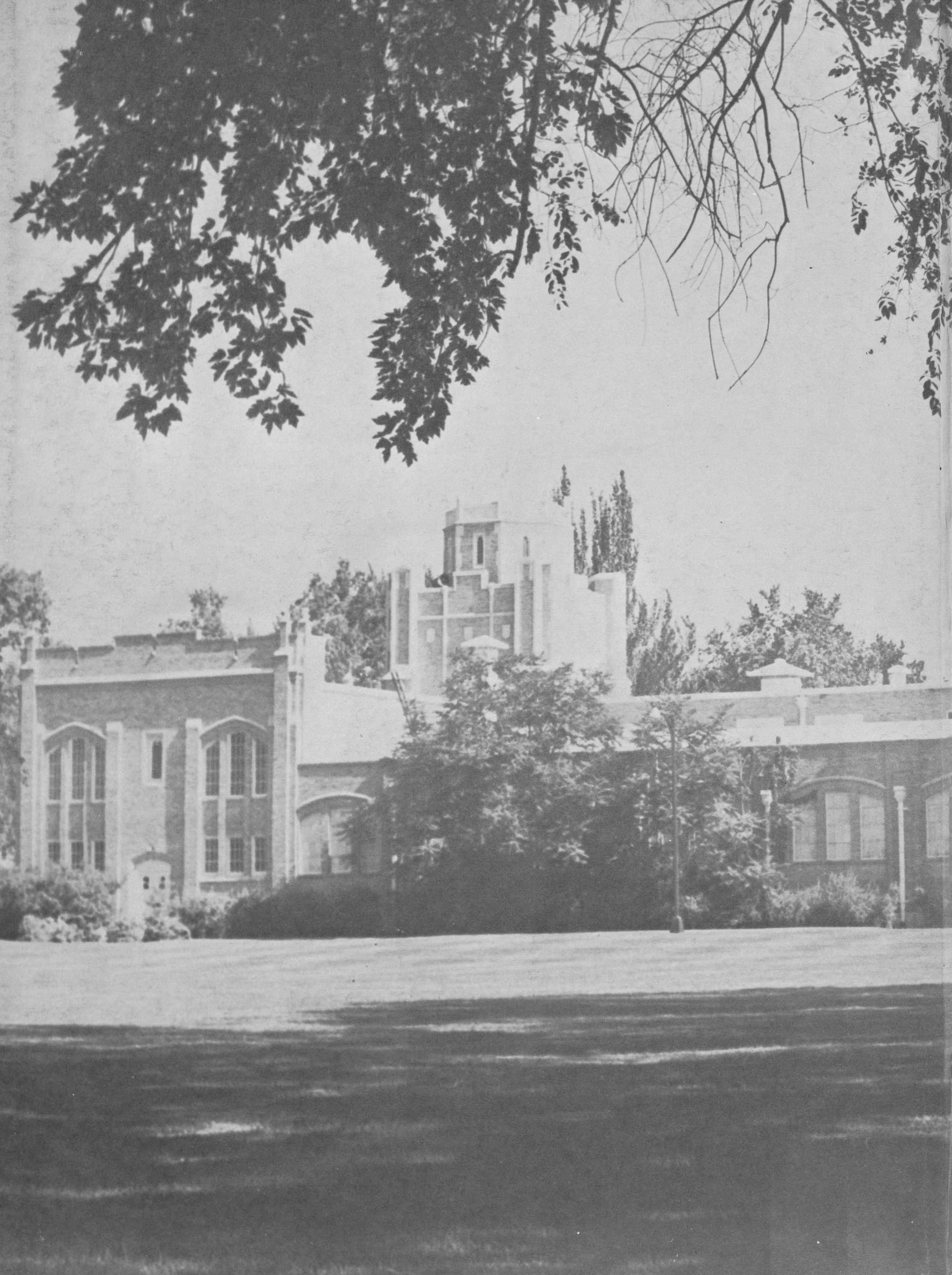

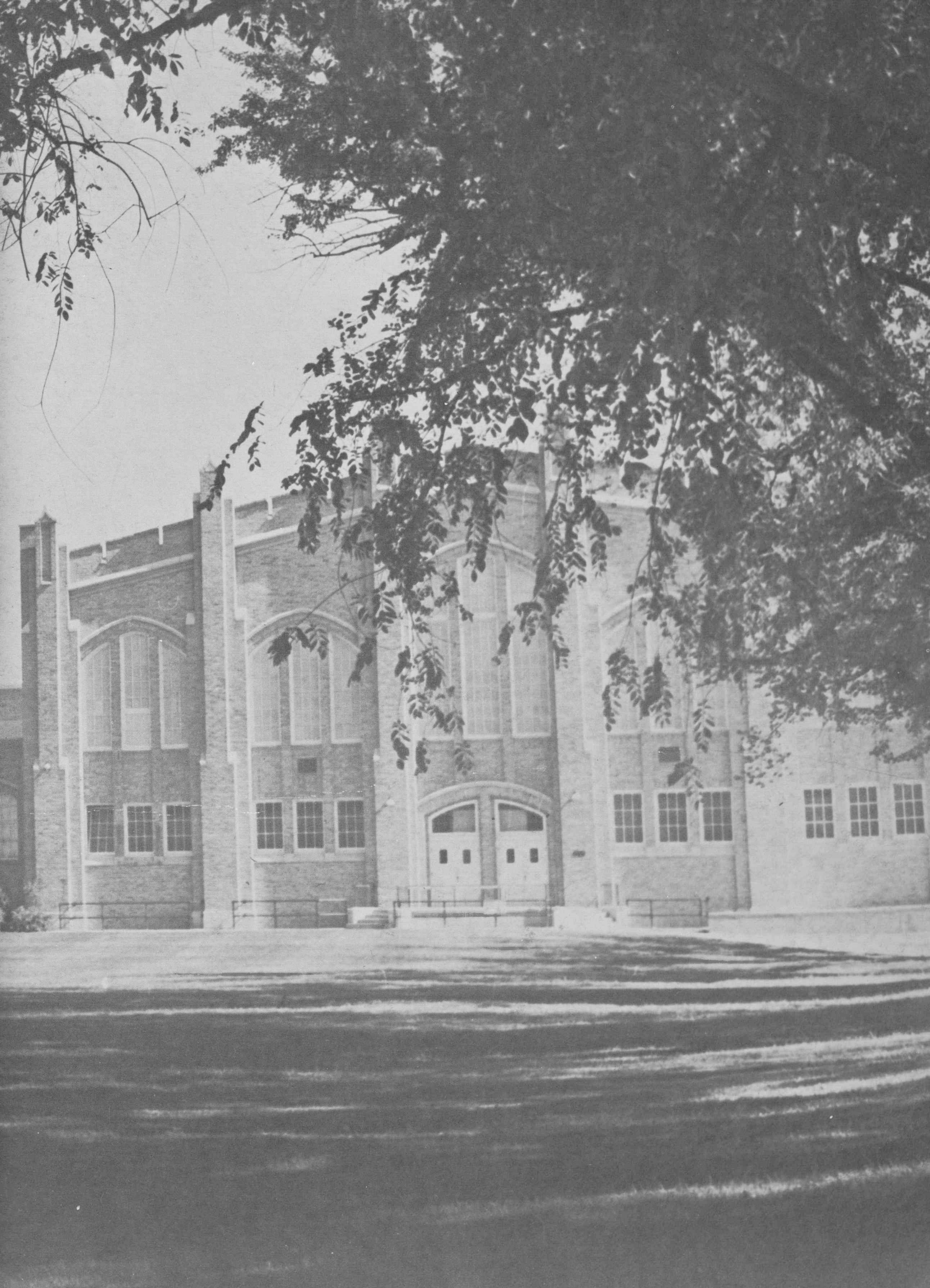



official publications  
of the associated students  
colorado state college  
greeley, colorado

cache

la

poudre

1961

AH, WELL I REMEMBER;

Friends of purple and gold  
Friends met in September  
Pledging their faith to hold.  
Gone friends of September,  
Gone dear friends of old,  
Time never shall sever  
Friends of purple and gold  
Time never shall sever  
Friends of purple and gold.

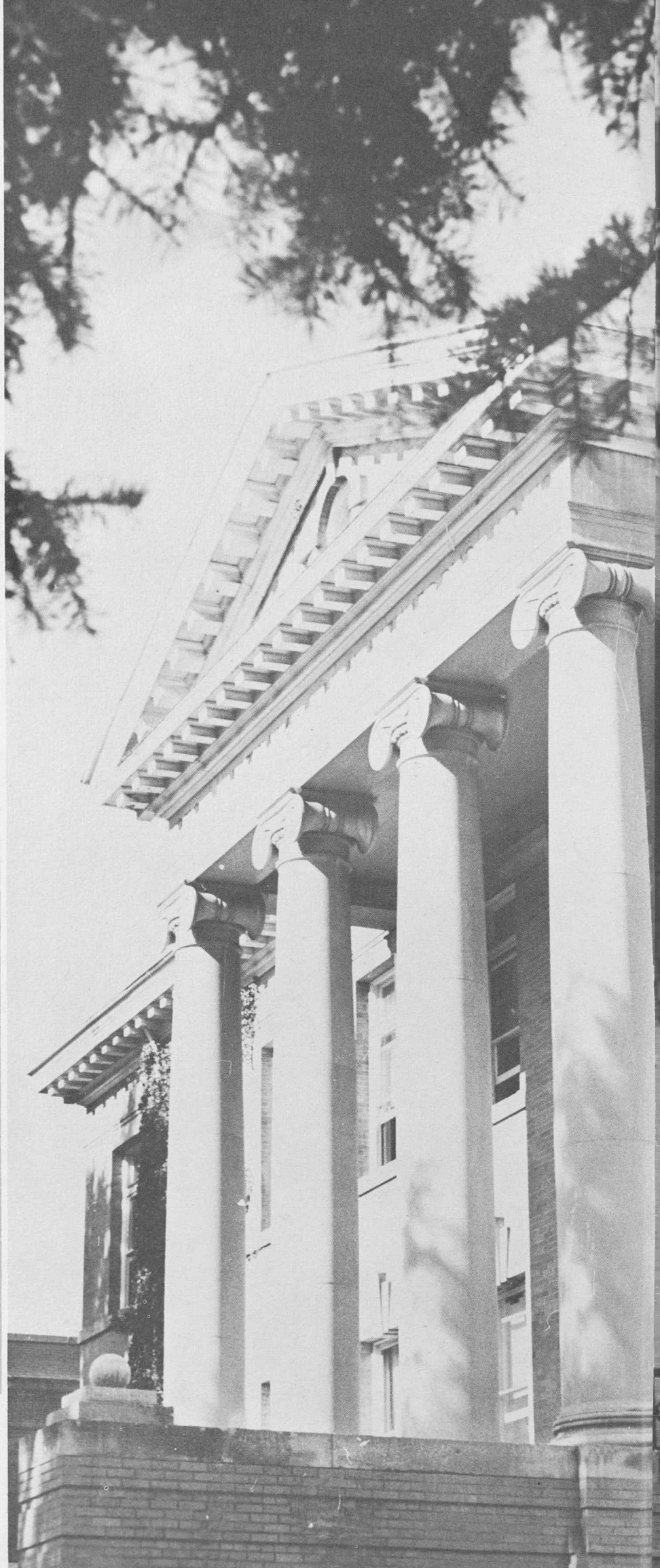



## Table Of Contents

Dedication	- - - - -	4
Academics	- - - - -	6
Administration	- - - - -	10
Faculty	- - - - -	16
Classes	- - - - -	38
Graduates	- - - - -	40
Seniors	- - - - -	41
Juniors	- - - - -	56
Sophomores	- - - - -	66
Freshmen	- - - - -	76
Organizations	- - - - -	86
Student Council	- - - - -	88
Publications	- - - - -	92
Honoraries	- - - - -	97
Clubs	- - - - -	121
Religious Groups	- - - - -	155
Living Groups	- - - - -	166
Greeks	- - - - -	171
Events	- - - - -	202
Athletics	- - - - -	262
Index	- - - - -	304

Graceful pillars of the past guard the entrance of the future.

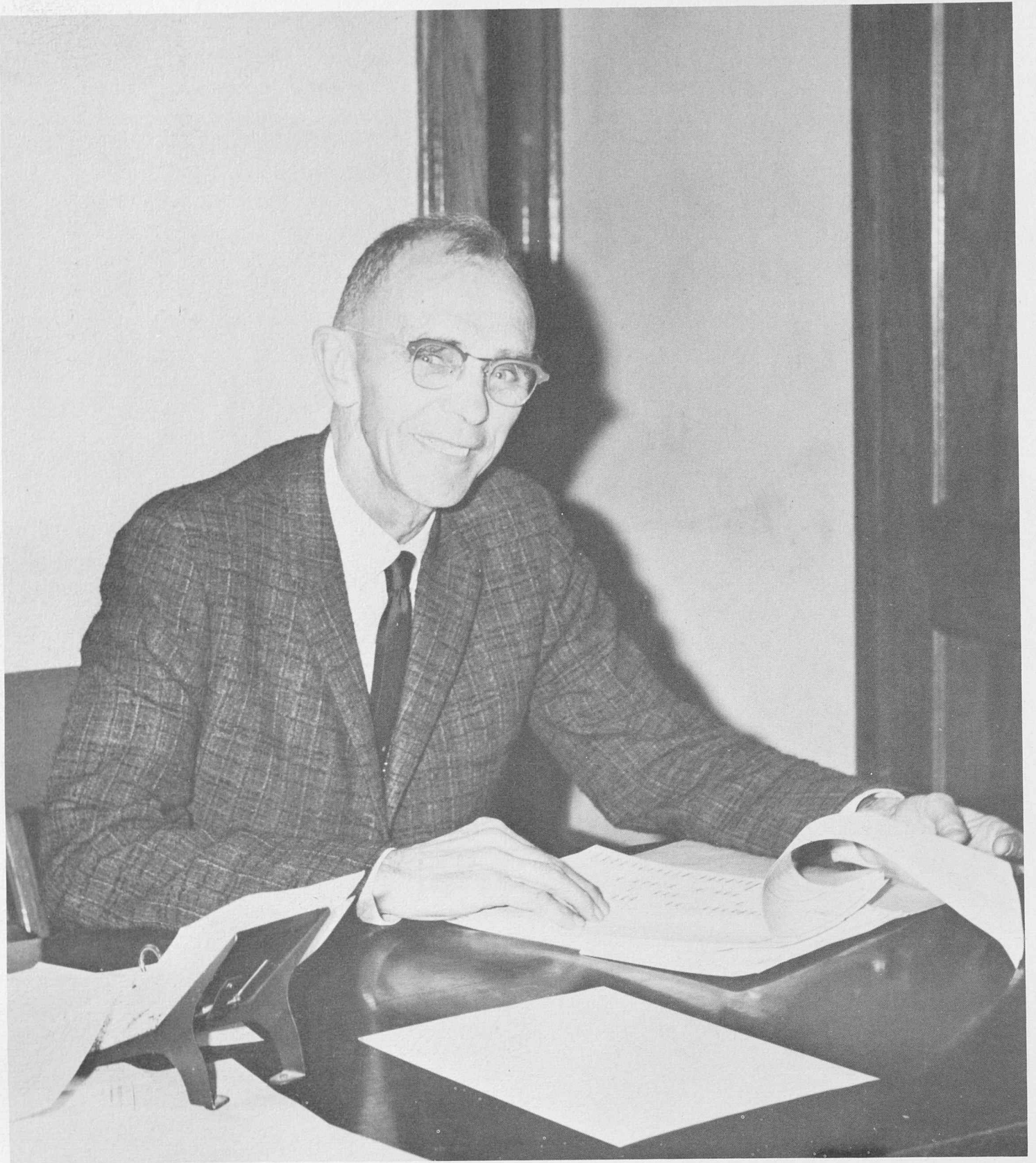

## Dedication

Colorado State College has no more faithful devotee to the health and welfare of its students than Jule S. Doubenmier, who is affectionately known as "Dobby" by all who have come in contact with him.

A veteran coach of basketball, football and track, and professor of physical education, Mr. Doubenmier has had no peer in stressing the needs for physical education, and the quest for a full intramural sports program at CSC on a year-around basis.

Probably no coach has had a greater influence over his charges. No boy ever played on a team of his who has not been Dobby's special close friend from then on.

The staff of the 1961 Cache la Poudre takes great pleasure in dedicating this yearbook to Mr. Jule S. Doubenmier.



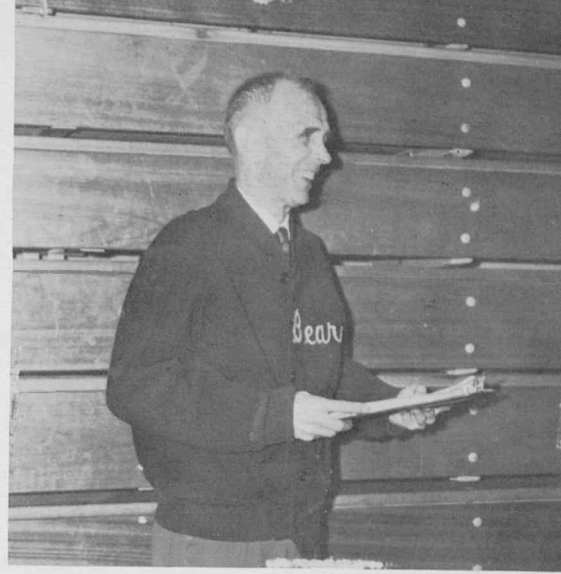

Watching his intramural program in action . . . .  
Mr. and Mrs. "Dobby" . . . .  
At the controls of his favorite hobby . . . .  
Reminiscing with '43 college alums at a reunion party.







## Academics

AH, WELL I REMEMBER . . .

“The teacher who walks in the shadow of the temple, among his followers, gives not of his wisdom but rather of his faith and his lovingness.

“If he is indeed wise he does not bid you enter the house of his wisdom, but rather leads you to the threshold of your own mind.”

—Gibran

**HISTORY** — The history of Colorado State College closely parallels much of the growth and development of the Greeley Union Colony. The Colony was organized in 1879 by Nathan C. Meeker, traveler and newspaper correspondent, and was named after Horace Greeley.

When the Colony was eighteen years old, a movement was started to establish a normal school to supply teachers for the community and state. The law creating the State Normal School was signed on April 1, 1889, and the cornerstone of the first building was laid on June 13, 1890. Classes were started October 6, 1890, with a staff of the principal, four instructors, and ninety-six students. Certificates were granted upon the completion of the two-year course.

In 1911 the name was changed to Colorado State Teachers College by the state legislature. The college was then offering four years of undergraduate work and granting the Bachelor of Arts degree. In 1935 the name of Colorado State College of Education was adopted to recognize the fully developed graduate program which was started in 1913. Early in 1957 the state legislature approved shortening the name to Colorado State College, effective October, 1957.

**CAMPUS** — Colorado State College has two main sections, the city campus and the mountain campus. The city campus, in a beautiful residential area of Greeley, has three parts — the main campus, the East campus and a new West campus.

The mountain campus, acquired late in 1956, includes 80 acres of land nearly adjacent to Estes Park village amid some of the most spectacular scenery in the Rockies. The mountain campus is being developed as a site for educational conferences and meetings as a base for field trips.

The physical plant of the city campus includes thirty-three buildings exclusive of college-owned fraternity and sorority houses. Two blocks east of the main, or original campus, is the East campus, site of the men's residence halls, baseball and football facilities of Jackson Field, and a portion of college housing for students. The main campus is the site of all academic buildings, the student union, and the women's residence halls. Land for the new West campus was acquired in 1956 and the college is now building on this 148-acre site.

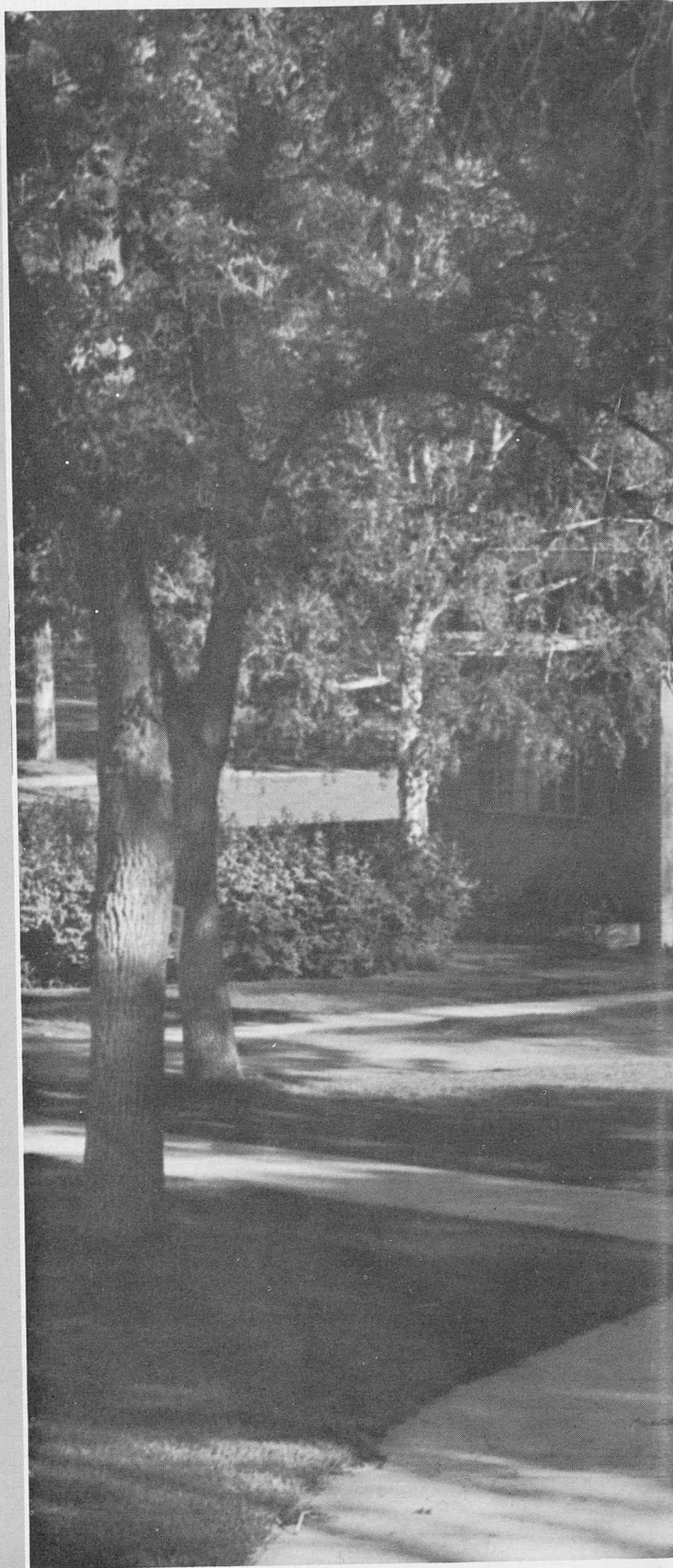



A serene walk through campus soon leads one to the Garden Theater.



## DR. WILLIAM R. ROSS, PRESIDENT

*Dr. William R. Ross, president of Colorado State College, is known as one of the foremost educators in the United States. He was born near Fort Collins and attended Colorado A & M, Columbia University, and CSC.*

*Dr. Ross has been through every step in education. He has taught at all levels, coached in the secondary school, was a debate coach, a superintendent, president of a junior college, and now is president of CSC.*



*Dr. and Mrs. Ross in the Homecoming parade.*



*Dr. Ross has a quick chat with Eric Fromm before an all campus assembly.*



*Many letters need to be dictated and typed from the president's office.*

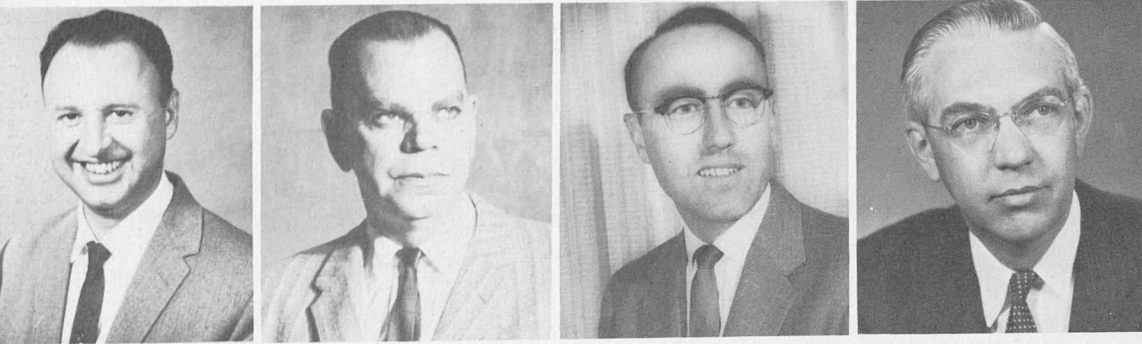

# Administration

William P. Bloom  
A.A.  
News Editor

Harry E. Collins  
A.M.  
Director, Student Aid

E. Dean Coon  
A.M.  
Editor of Pub.

Donald G. Decker  
Ph.D.  
Dean of the College



The Deans of Men, Women, and Students wait for conferences with students during registration.

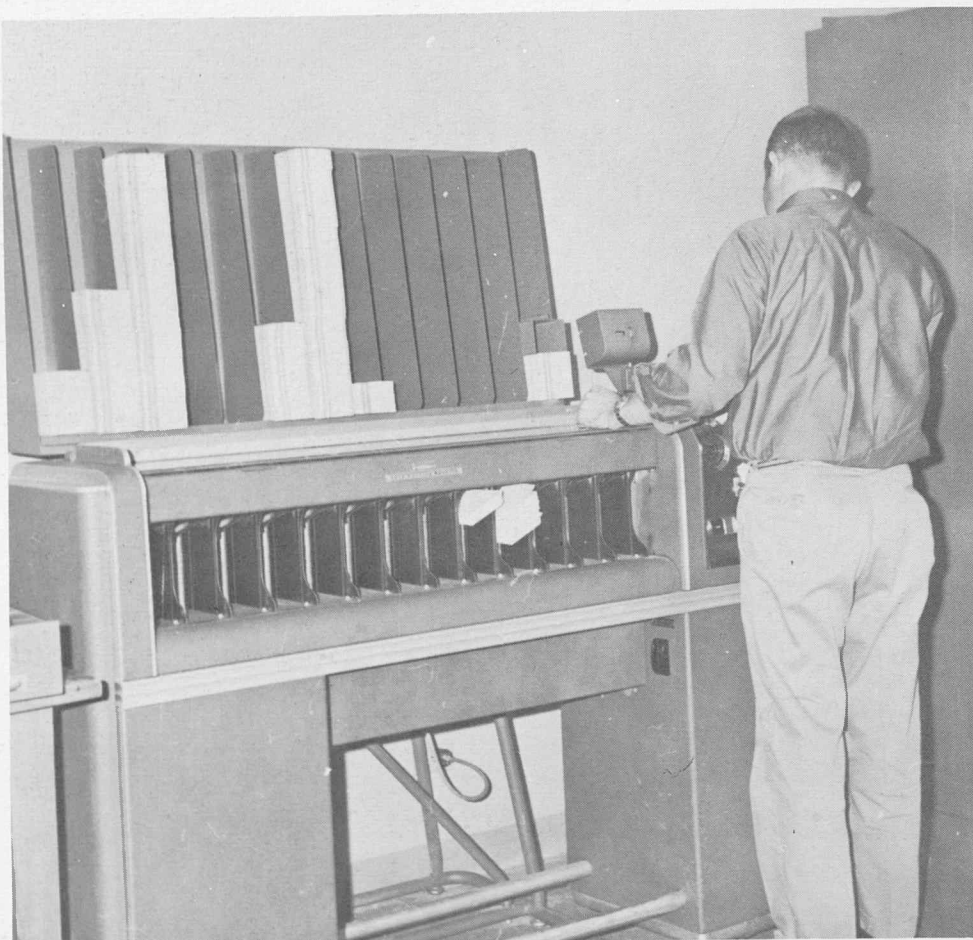

Thousands of cards and several machines make up the IBM complex, a recent addition to our campus.





J. Jane Dollar  
R.N.  
Director  
Health Service



John B. Fulbright  
Ed.D.  
Director  
Student Teaching

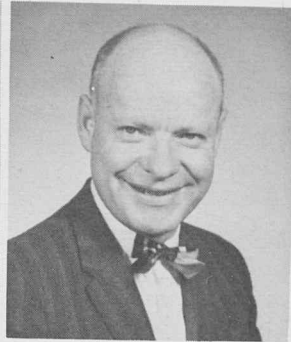

Sam G. Gates  
Ed.D.  
Dean of the  
Graduate Division

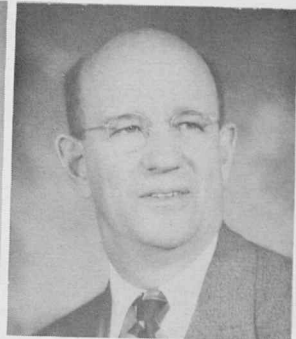

Ralph E. Hargrove  
A.M.  
Director  
Student Housing



William F. Hartman  
Ed.D.  
Director of  
Public Relations

The primary purpose of Colorado State College is to prepare teachers for many kinds of educational positions. The administration and faculty expect each student to maintain a high standard of scholarship and professional development, and to be thoroughly prepared at the time of his graduation. Four programs are offered—an undergraduate program and three graduate programs.

Colorado State College is accredited by the North Central Association of Colleges and Secondary Schools as an institution conferring the Bachelor of Arts, the Master of Arts, the Specialist in Education and the Doctor of Education degrees. The college is accredited by the National Council for Accreditation of Teacher Education for the preparation of elementary teachers, secondary teachers, and school service personnel, with the Doctor's degree as the highest degree approved. The college is a member of the American Association of Colleges for Teacher Education, the American Council on Education, and the Midwest Conference on Graduate Study and Research.



These women are typing self-survey reports for study by North Central Association of Colleges and Secondary Schools and the National Council for Accreditation of Teacher Education.



Gilbert J. Hause  
A.M.  
Administrative  
Assistant



John C. McClure  
A.B.  
Residence Halls  
Manager

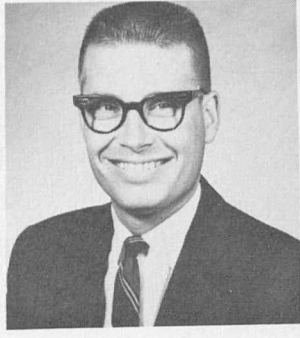

Gary E. Miller  
A.M.  
Admissions  
Counselor



Norman T. Oppelt  
A.M.  
Acting Dean  
of Men

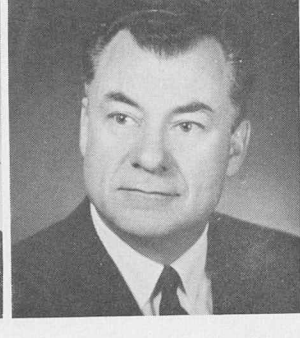

George F. Sanderson  
A.M.  
Registrar

## Administration



Mr. Westrum and his staff coordinate student activities.

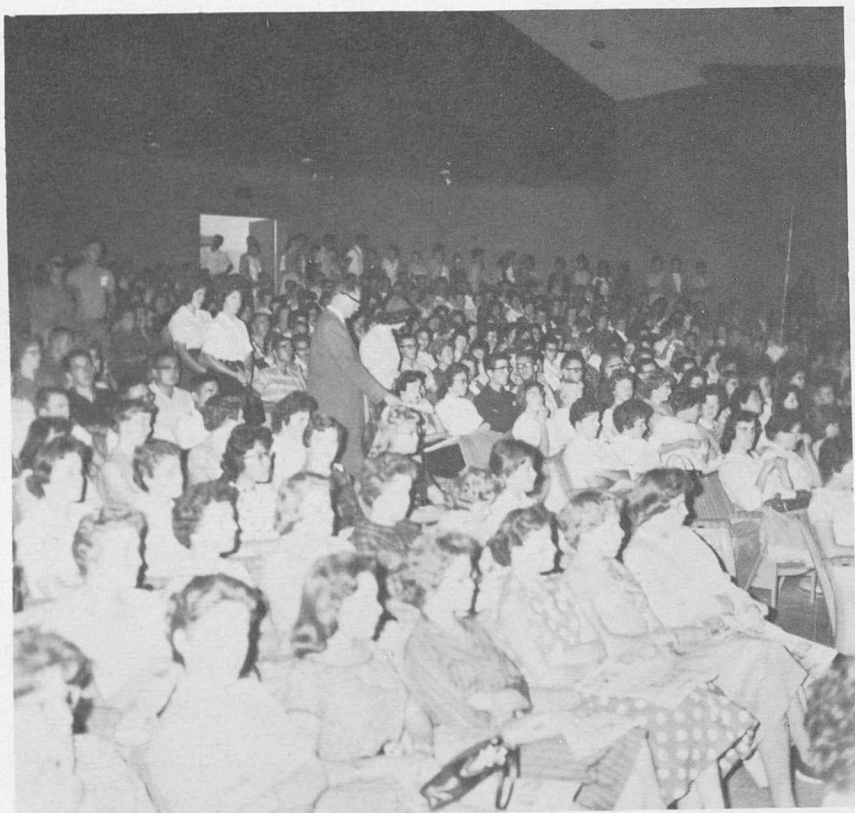

Administration welcomes freshmen.



Jack Shaw  
Ph.D.  
*Dean of Students*



June E. Stuckey  
A.M.  
*Dean of Women*



Gerald Tanner  
A.B.  
*Adm. Counselor*



Glen C. Turner  
M.B.A.  
*Controller*



Wesley T. Westrum  
A.M.  
*Director, Stu. Act.*



Down below the records office is the IBM machine which determines the fate of all CSC students.



Looking over the shoulder of *Mrs. Seebass*, who is executing her duties as recorder of the college.



Office personnel do an indispensable job keeping everyone's records straight.

# Division Of Air Science



Wilson B. Korona  
Maj.  
U. S. Air Force  
Prof. of Air Sci.

Charles G. Markham  
Maj.  
U. S. Air Force  
Asst. Prof. of Air Sci.

George W. Muhlbach  
Capt.  
U. S. Air Force  
Asst. Prof. of Air Sci.

Charles E. Perry  
Capt.  
U. S. Air Force  
Asst. Prof. of Air Sci.

Jack E. Sexson  
Capt.  
U. S. Air Force  
Instr. of Air Sci.

Marion H.  
U. S. Air Force  
Asst. Prof. of Air Sci.

Air Force ROTC was first established in 1946 in leading colleges and universities as a part of the Army's ROTC program. Formal control of its own ROTC program was assumed by the Air Force at college level on July 1, 1949, and introduced at Colorado State College in the Fall quarter of 1951. The Air Force ROTC program is the primary source of junior officers for the Air Force today.

The Air Force ROTC program of instruction is integrated with the regular college academic degree requirements to permit the student to receive undergraduate credit for all Air Science courses. Upon successful completion of the Air Force ROTC program and attainment of a degree, the student upon the recommendation of the Professor of Air Science may be offered

a reserve commission as Second Lieutenant in the United States Air Force Reserve. If called to duty as a reserve officer, the student has an opportunity to apply for a regular commission in the United States Air Force. Physically qualified commissioned Air Force ROTC graduates are eligible to apply for pilot or aircraft observer training in the grade of Second Lieutenant.

The mission of the Air Force ROTC is to develop in selected college students, through a permanent program of instruction at designated civilian institutions, those qualities of leadership and other attributes essential to their progressive advancement to positions of increased responsibilities as commissioned officers in the United States Air Force.



These five men, shown with Maj. Korona, received commissions as 2nd Lieutenants in the U. S. Air Force Reserves: R. L. Ramey, Sterling; K. G. Martin, Greeley; T. S. Martin, Denver; P. L. Harris, Greeley; and A. I. Balko, Grea Falls, Mont.



A familiar view to all male students is the buildings of the AFROTC.

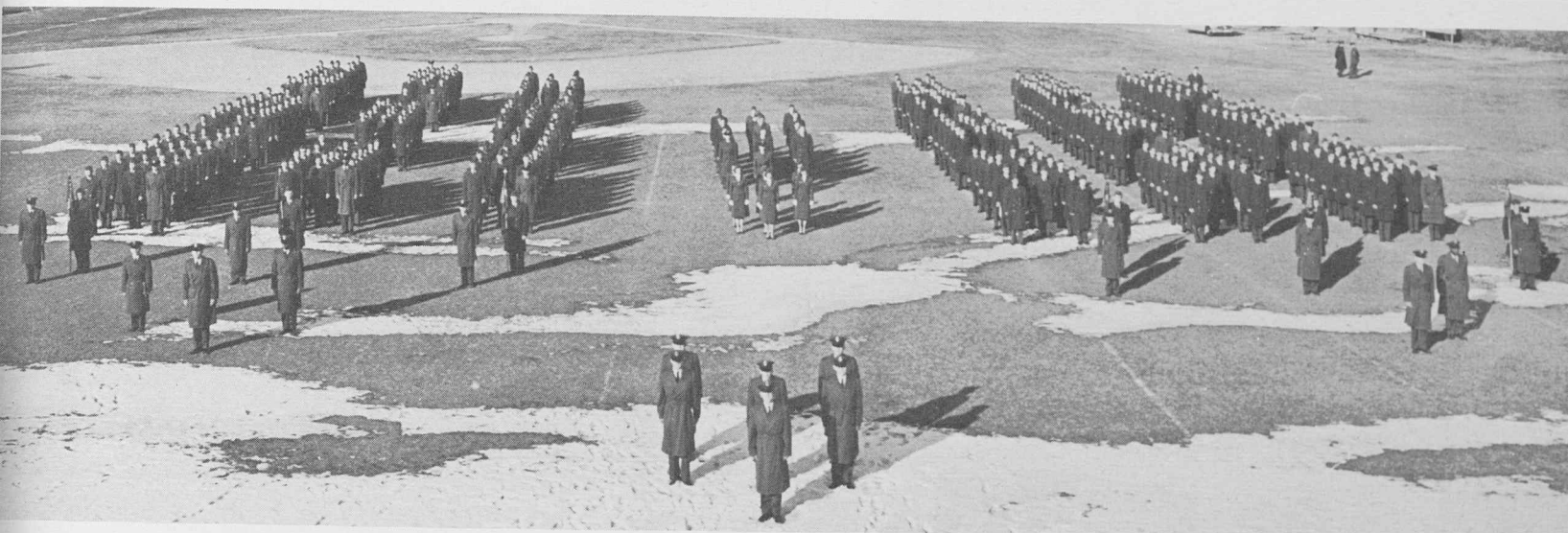

The Airforce ROTC cadets stand in review.



Cadet Gary Beard watches intently as flight instructor, Charles Henderson, explains the planes instruments.

# Division Of The Arts



Richard F. Ball  
A.M.  
Assoc. Prof. of Art



Watson Bidwell  
A.M.  
Asst. Prof. of Art



Richard G. Ellinger  
A.M.  
Prof. of Art



Rose A. Leacock  
A.M.  
Assoc. Prof. of Art



John I. Mariani  
A.M.  
Prof. of Art

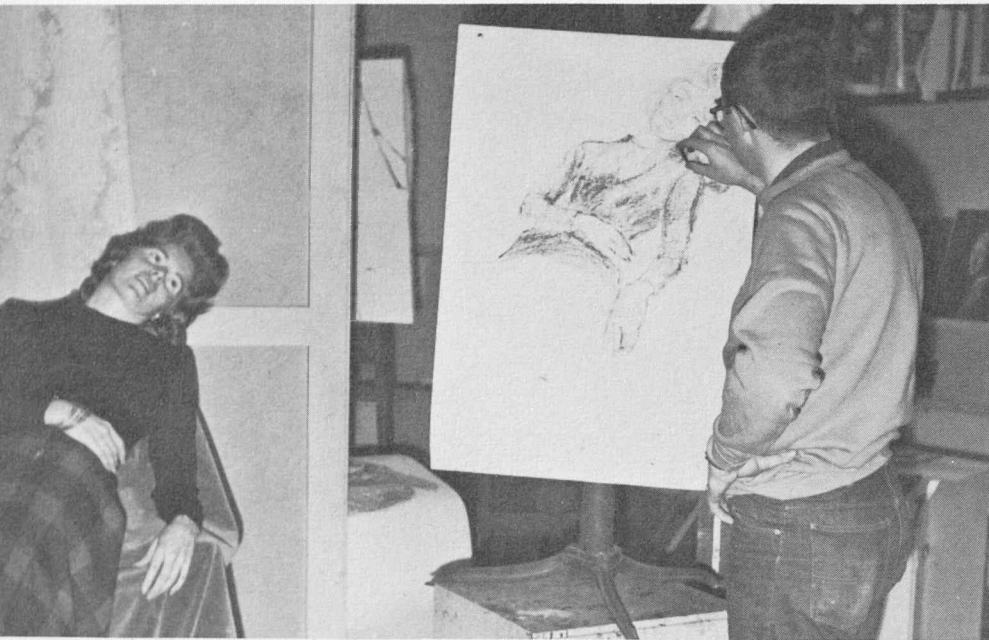

Charcoal and models take up many hours of the time in Guggenheim.

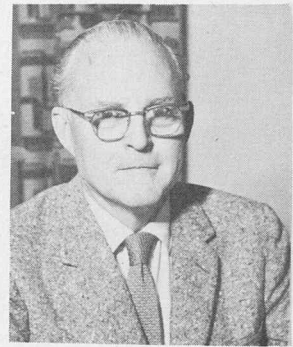

Kenneth F. Perry  
Ph.D.  
Prof. of Ind. Arts  
Division Chairman



Eugene S. Carter  
A.M.  
Asst. Prof. of Ind.



Meticulous cutting and pasting are part of Miss Leacock's Art for the Elementary Teachers.

The Division of the Arts include the fields of Fine Arts, Home Economics, and Industrial Arts. Degrees offered are: Bachelor of Arts Degree with teaching certificate or in Liberal Arts, Master of Arts Degree with teaching certificate, Specialist in Education Degree, and Doctor of Education Degree with concentration in Industrial Arts.

To further interest and knowledge in the field, students may join the Industrial Arts, Fine Arts, or the Home Economics clubs. An honorary society, Delta Phi Delta, recognizes outstanding students in these fields.



Anne F. Nesom  
M.S.  
Asst. Prof. of  
Home Econ.



Rhoda F. Hall  
M.S.  
Assoc. Prof. of  
Home Econ.



Vera L. Newburn  
M.S.  
Prof. of  
Home Econ.



Harry E. Collins  
M.S.  
Asst. Prof. of Ind. Arts



William R. Erwin  
M.S.  
Assoc. Prof. of  
Ind. Arts

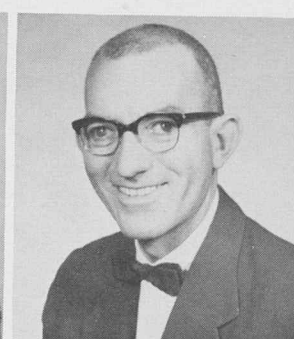

Everett R. Glazener  
Ed.D.  
Asst. Prof. of  
Ind. Arts



F. Morris Johnson  
A.M.  
Assoc. Prof. of  
Ind. Arts



Frederick D. Kagy  
Ed.D.  
Prof. of Ind. Arts



J. Max Lubbers  
A.M.  
Assoc. Prof. of  
Ind. Arts

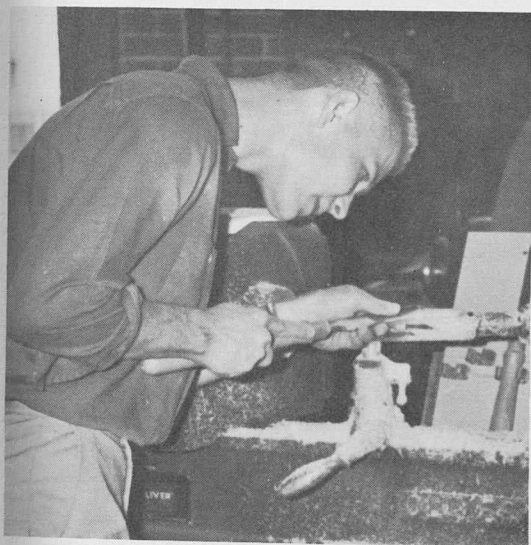

This student of industrial arts works intently at a wood lathe.



Home economics major, *Mary Knott*, works on Spring wardrobe in sewing class.

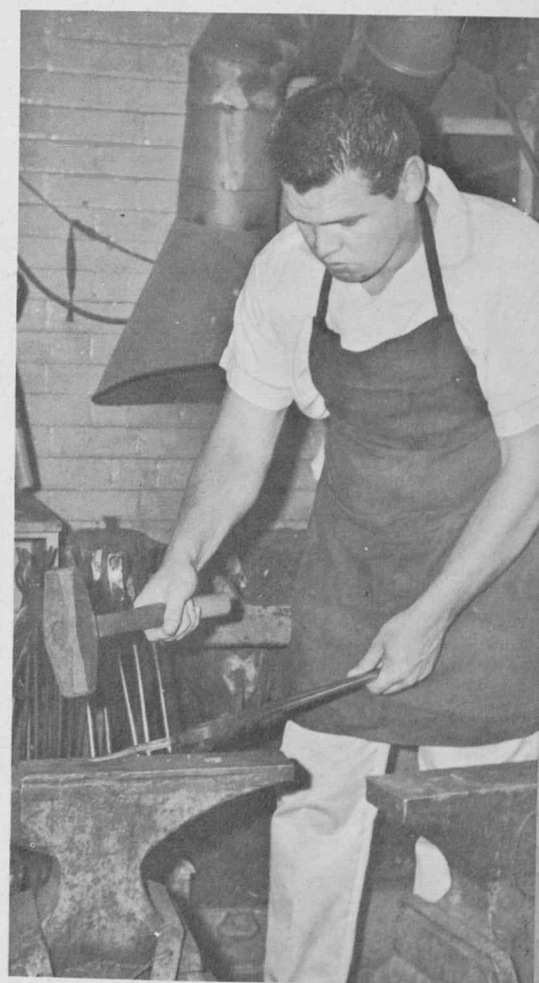

Among the things that students learn in metal shop is blacksmithing.

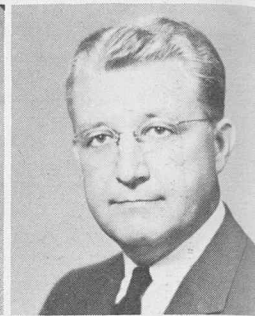
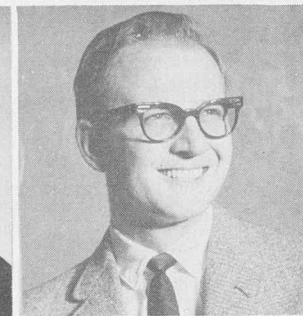
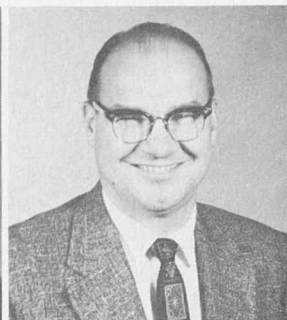

Lyle A. Beave  
A.M.  
Asst. Prof. of Ed.

John E. Bothell  
Ed.D.  
Prof. of Ed.

Amos L. Claybaugh  
Ed.D.  
Instr. in  
Audio Visual Ed.

Ivan L. Eicher  
A.M.  
Asst. Prof. of Ed.

M. Lucile Harrison  
A.M.  
Prof. of Elem. Ed.

Bea Heim  
Temp. Instr. of  
Psych & Gu

Howard L. Blanchard  
Ed.D.  
Assoc. Prof. of Psych.

D. Harold Bowman  
Ed.D.  
Asst. Prof. of Ed.

Susan J. Clevenger  
A.M.  
Asst. Prof. of Ed.  
Psych. & Guid.

John B. Fulbright  
Ed.D.  
Assoc. Prof. of Ed.

Jesse G. Hause  
A.M.  
Assoc. Prof. of Ed.

Tyrus Hill  
Ph.  
Prof. of l

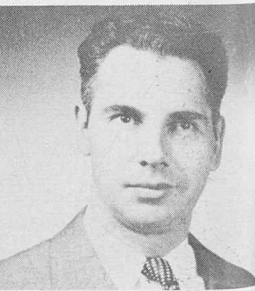
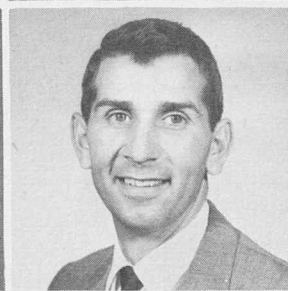
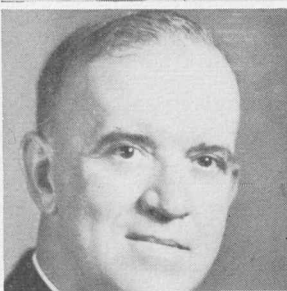
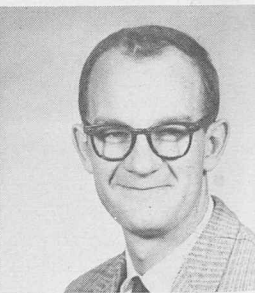
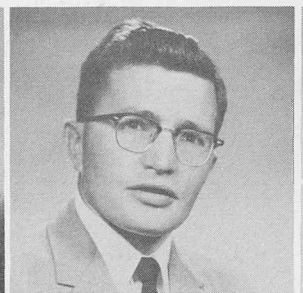
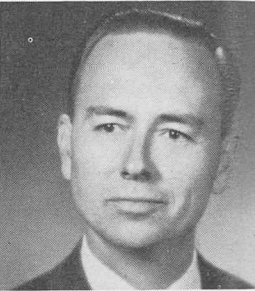
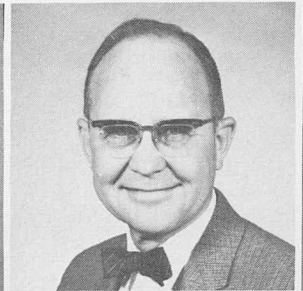
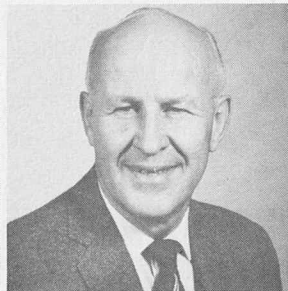
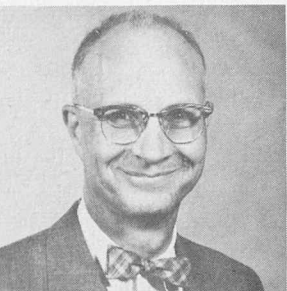
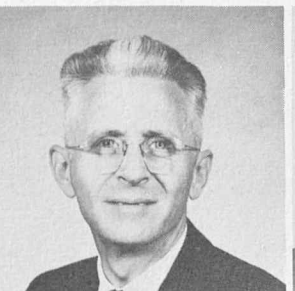

Kenneth E. Hogan  
A.M.  
Instr. in Ed.

Klaas Kramer  
Ph.D.  
Asst. Prof. of  
Elem. Ed.

Arno H. Luker  
Ed.D.  
Prof. of Ed.  
Psych. & Guid.

Charles W. McLain  
Ed.D.  
Prof. of Ed.  
Psych. & Guid.

Alvin O. Mosbo  
Ed.D.  
Asst. Prof. of  
Elem. Ed.

Arthur R. Partick  
Ed.  
Asst. Prof. of Ed.

Herbert H. Hughes  
Ph.D.  
Asst. Prof. of Psych.

Alice J. Lewis  
Ph.D.  
Asst. Prof. of Ed.

Carol L. Lutey  
Ph.D.  
Assoc. Prof. of Ed.  
Psych. & Guid.

James B. Miles  
M.S.  
Asst. Prof. of Audio  
Visual Ed.

Glendon P. Nimnicht  
Ed.D.  
Asst. Prof. of Ed.

Leroy A. Picca  
A.M.  
Instr. of Ed.

Eugene D. V. Koplitz  
Ph.D.  
Asst. Prof. of Ed.  
Psych. & Guid.

Donna J. Long  
Ph.D.  
Asst. Prof. of  
Elem. Ed.

Paul G. McKee  
Ph.D.  
Prof. of Elem. Ed.

Gaylord D. Morrison  
Ed.D.  
Prof. of Ed.

Howard D. Ninemires  
A.M.  
Assoc. Prof. of Ed.

Donald H. Reich  
Ph.D.  
Asst. Prof. of Ph



# Division Of Education



Edward J. Kelly  
Ph.D.  
Prof. of Ed.  
Division Chairman



Fred A. Sloan, Jr.  
Ed.D.  
Asst. Prof.  
of Ed.



Jack N. Sparks  
Ph.D.  
Asst. Prof. of  
Sec. Ed.



Leonard C. Walsh  
Ed.D.  
Assoc. Prof.  
of Ed.

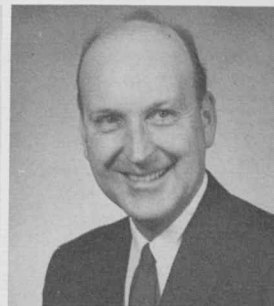

Herman M. Williams  
Ed.D.  
Assoc. Prof.  
of Ed.

The Division of Education includes the fields of Business, Business Education, Curriculum, Educational Administration, Educational Psychology and Guidance, Elementary Education, Elementary School Administration and Supervision, Higher Education, Junior High School Education, Junior High School Administration and Supervision, Library Science, Preschool Education, Secondary Education, Special Education and Outdoor Education.

Persons pursuing a degree in elementary education have the chance to become well grounded in the fundamentals of the elementary school program. They have an opportunity to take individual courses in such areas as the teaching of reading, arithmetic, social studies, language, science, art, music, and physical education.

An emphasis on outdoor education affords students the opportunity to become better acquainted with the potential the out-of-doors has as a laboratory for teaching. Course offerings which have significance for this broad area are offered in every division of the college.

The Special Education program affords students the opportunity to qualify for a Colorado Special Education Certificate with emphasis on teaching the physically handicapped, the mentally retarded, the hard of hearing, the deaf, the blind and/or the partially sighted. Students may also qualify for a Speech Correctionist certificate.

The campus Special Education school, a cooperative project of the Greeley Public Schools and Colorado State College, provides a laboratory in which students may observe and do student teaching. At the present time, this laboratory school enrolls mentally retarded, physically handicapped, hard of hearing, and deaf children. An enlarged Special Education facility will be built soon at Colorado State College and will enroll all types of exceptional children.

Sorting and stapling are some of the duties of the business office.

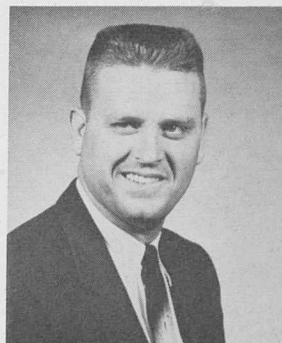
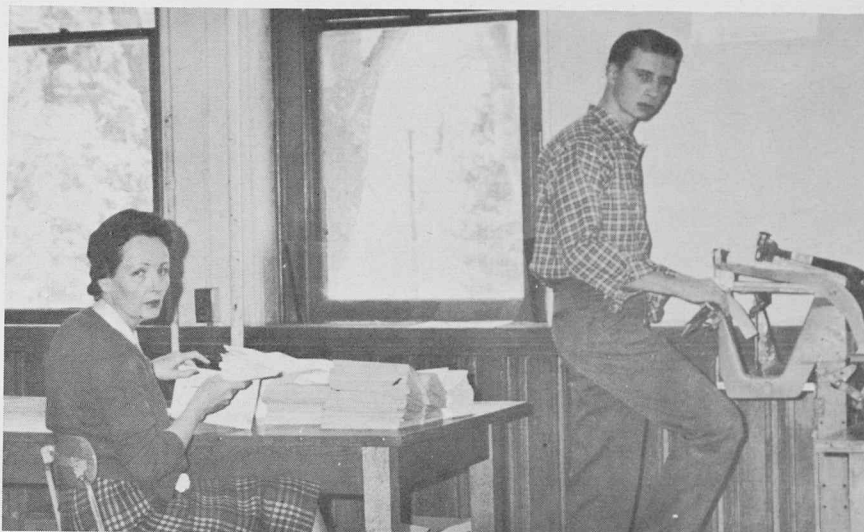

Leo J. Kelly  
Ed.D.  
Instr. in  
Spec. Ed.



Tony D. Vaughan  
Ed.D.  
Assoc. Prof.  
Spec. Ed.



Gladys P. Whorton  
Ph.D.  
Asst. Prof. of  
Spec. Ed.



Damon P. Heimerl  
Ph.D.  
Prof. of  
Bus. Ed.



William D. Nelsen  
Ph.D.  
Asst. Prof. of  
Bus. Ed.



Roman F. Warmke  
Ph.D.  
Assoc. Prof. of  
Bus. Ed.

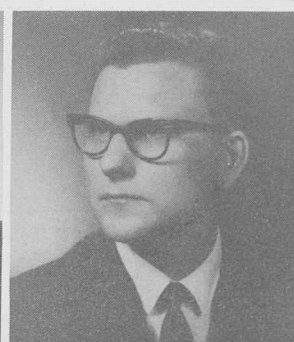

Roland C. Waterman  
Ed.D.  
Prof. of  
Bus. Ed.

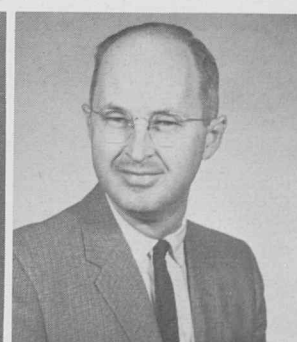

R. Ted Will  
M.B.A.  
Asst. Prof. of  
Bus. Ed.



Kenneth J. Hansen  
Ed.D.  
Prof. of  
Bus. Ed.

# Division Of Health & Physical Education



Eddie Jo Bazor  
Assoc. Prof. of  
Phys. Ed.



Mary A. Behling  
A.M.  
Asst. Prof. of  
Phys. Ed.

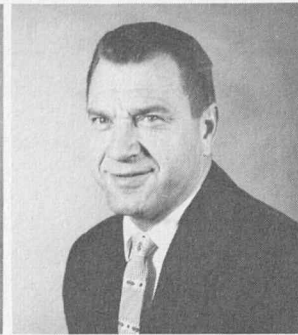

Warren P. Best  
A.M.  
Asst. Prof. of  
Phys. Ed.

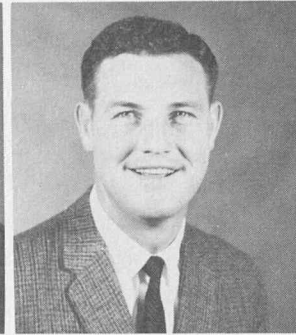

Robert L. Blasi  
A.M.  
Assoc. Prof. of  
Phys. Ed.

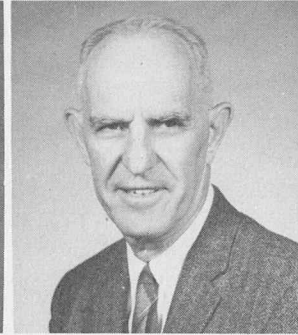

John W. Bunn  
A.M.  
Assoc. Prof. of  
Phys. Ed.



Jean O.  
A.  
Prof. of  
Phys.



Vincent A. Cyphers  
A.M.  
Assoc. Prof. of  
Phys. Ed.



Howard G. Danford  
Ed.D.  
Assoc. Prof. of  
Health & Phys. Ed.

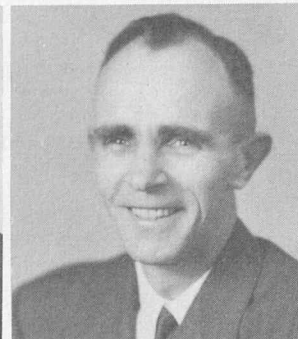

Jule S. Doubenmier  
A.M.  
Prof. of  
Phys. Ed.



Earl Edwards  
A.M.  
Instr. in  
Health Ed.



Margaret E. Everett  
Ph.D.  
Prof. of  
Phys. Ed.



James E. Gen.  
Ed.  
Instr. in Health  
& Phys.



Lonis C. Builer  
Ed.D.  
Prof. of Phys. Ed.  
Division Chairman



The Division of Health and Physical Education includes programs for both men and women. Majors offered are Physical Education for Women, Physical Education for Men, Physical Education, Supervision of Physical Education, and Health Education. Gunter Hall, the large modern and thoroughly equipped gymnasium, and Jackson Field afford ample facilities for these programs.

Swinging for a strike, Sue Priehs takes part in the popular bowling class.

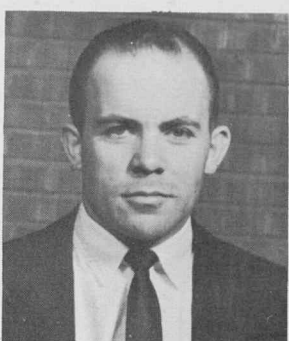
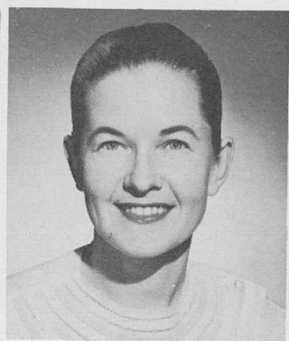

John W. Hancock  
A.M.  
Prof. of Phys. Ed.

William C. Heiss  
M.A.  
Asst. Prof. of Health  
& Phys. Ed.

Elisabeth Hetherington  
M.A.  
Asst. Prof. of  
Phys. Ed.

Jack J. La Bonde  
A.M.  
Instr. in Health  
& Phys. Ed.

Jessie E. Latham  
R.N.  
Assoc. Prof. of  
Health Ed.

Virgil Y. Lindahl  
A.M.  
Assoc. Prof. of  
Phys. Ed.



Anthony M. Rossi  
A.M.  
Assoc. Prof. of  
Phys. Ed.

Guy G. Reiff  
A.M.  
Assoc. Prof. of  
Phys. Ed.

Wesley M. Staton  
Ed.D.  
Prof. of Health Ed.

Doris C. Steffy  
A.M.  
Assoc. Prof. of  
Phys. Ed.

Nancy Van Anne  
A.M.  
Assoc. Prof. of Phys. Ed.

Gloria R. Williamson  
A.M.  
Instr. in Phys. Ed.

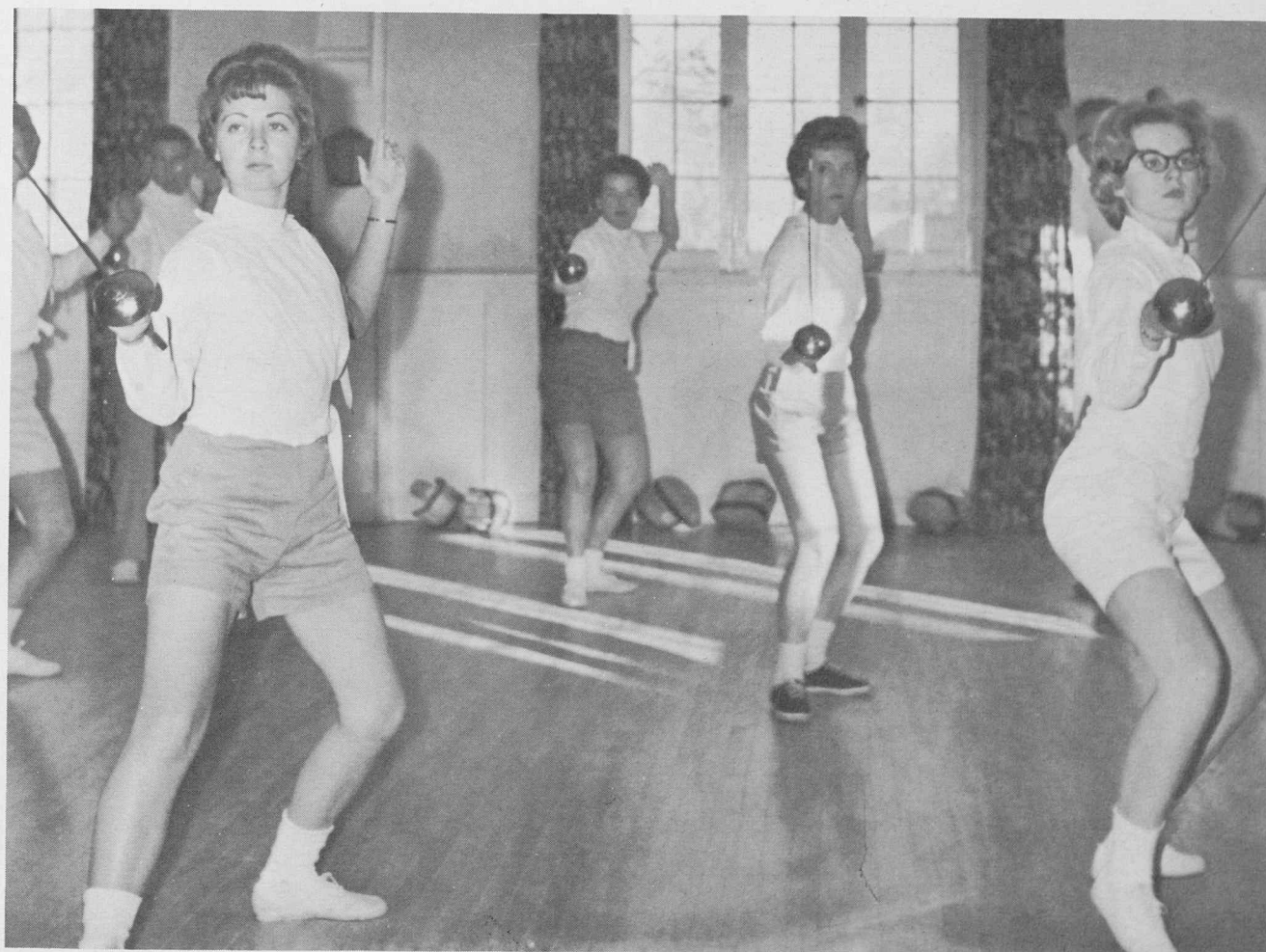

En garde! Dueling matches take place every day in the faculty banquet room.

# Division Of Humanities



Verne Ahlberg  
A.M.  
Assoc. Prof.  
of Speech



Thomas B. Burman  
Ph.D.  
Prof. of Eng.



Raymond L. De Boer  
Ed.D.  
Prof. of Speech

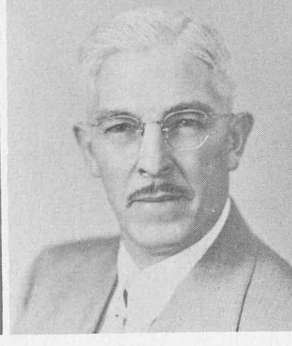

Martin Candelaria  
Ed.D.  
Prof. of Spanish



Elizabeth Carney  
A.M.  
Assoc. Prof.  
of Eng.

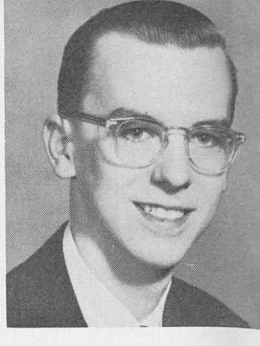

E. Neal Clausen  
M.A.  
Assist. Prof.  
of Speech



Neal M. Cross  
Ed.D.  
Prof. of Eng.  
Division Chairman

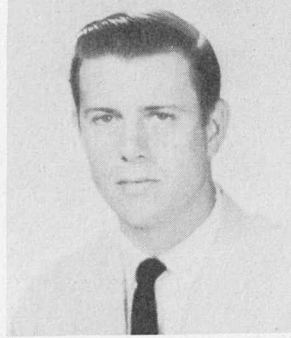

Richard J. Corbin  
A.M.  
Instr. in Eng.

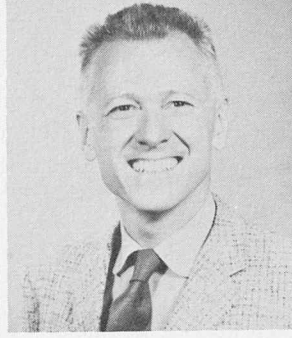

Forrest W. Frease  
Ph.D.  
Prof. of Eng.

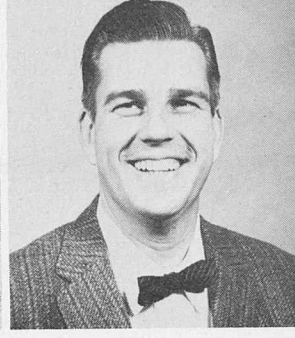

Sam F. Freeman  
Asst. Prof. of Eng.



George G. Gates  
Ed.D.  
Prof. of Eng.



The Division of Humanities includes the fields of English, Foreign Languages, Speech, and Drama. Besides the programs of study, activities for further study of these fields are offered. Students have an opportunity to participate in a comprehensive program of intercollegiate debate and public discussion. The college is a member of the Colorado-Wyoming Intercollegiate Forensic League and has the Colorado Beta chapter of Pi Kappa Delta, national forensic society. Under faculty supervision, students participate in regional and national programs.

The Little Theatre of the Rockies presents several outstanding plays during the year. Students may try out for parts in the plays or work as stage crew members.

Students can also join the newly formed Humanities and English clubs. Eligible members are asked to join Alpha Psi Omega (drama fraternity), Phi Sigma Iota (foreign language fraternity), or Pi Kappa Delta (forensic fraternity).

A glimpse of Dr. Gates' Humanities class.

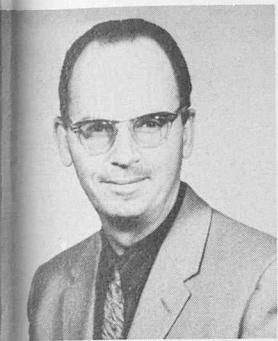

Robert S. Graham  
Ph.D.  
Asst. Prof.  
of Eng.

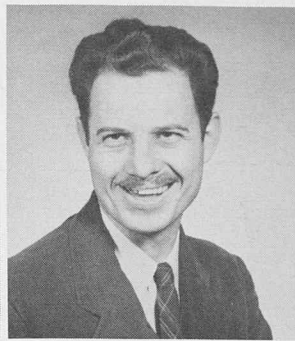

John W. Harrison  
Ph.D.  
Asst. Prof.  
of Eng.



John Hiltner  
Ph.D.  
Part-time Instr.  
in German



Charles H. Kline  
M.A.  
Asst. Prof.  
of Speech



Helen Langworthy  
Ph.D.  
Prof. of  
Speech and Drama

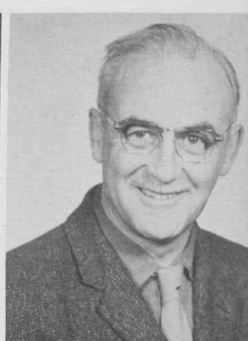

Leslie D. Lindou  
A.M.  
Prof. of Eng.



Marvin L. Mandell  
A.M.  
Asst. Prof.  
of Eng.

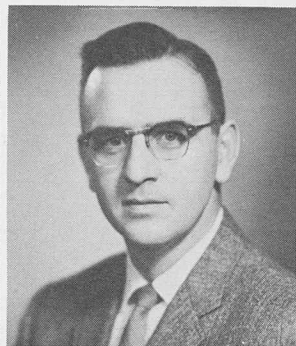

James T. Nardin  
Ph.D.  
Prof. of Eng.

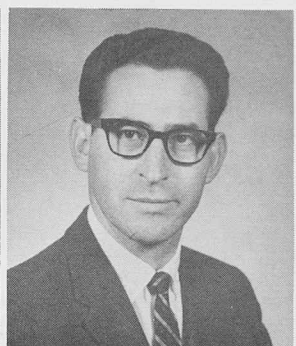

Jose G. Sanchez  
A.M.  
Asst. Prof.  
in For. Lang.

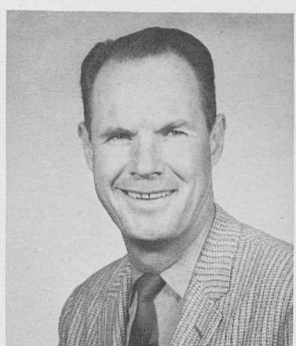

Wendell R. Starr  
Ph.D.  
Asst. Prof.  
of Eng.

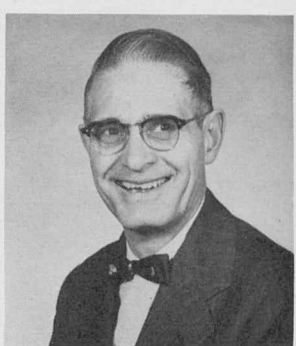

Sylvester R. Toussaint  
Ph.D.  
Prof. of Speech

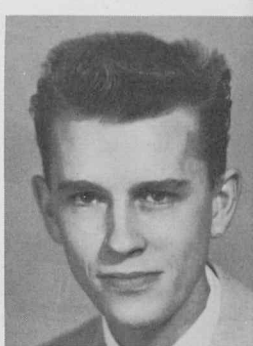

Donald E. Zimmerman  
M.S.  
Instr.  
in Eng.



Ah, Well I Remember . . . . . class discussion.

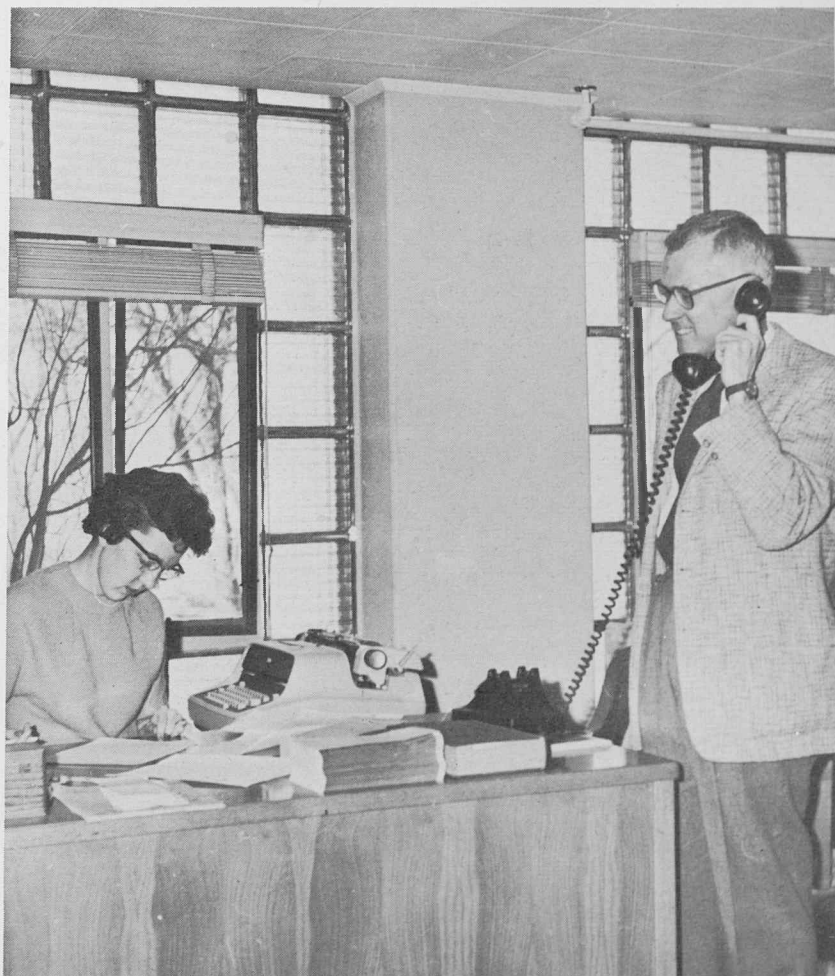

Dr. Frease takes time out to answer a student's call.

# Library



Daniel A. Seager  
A.M.  
Assoc. Prof. of Lib.  
Sci. Head Librarian



M. Paula Armstrong  
Instr. in Lib. Sci.



Irene E. Bogan  
B.S.  
Assoc. Prof. of Lib.  
Sci. Catalog Librarian

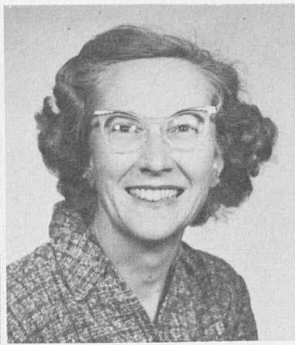

Virginia Costello  
A.M.  
Assoc. Prof. of Lib.  
Sci. Reference Librarian

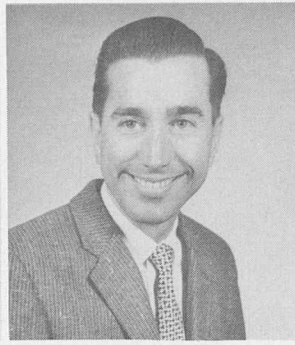

James B. Greer  
A.M.  
Instr. in Lib. Sci.



Josephine L. Hall  
A.M.  
Instr. in Lib. Sci.  
Asst. Circ. Librarian



"This book ought to go here."

The college library has over 150,000 volumes catalogued, over 600 different periodicals, plus many government documents, pamphlets, and reference materials. The library is in Carter Hall, a modern building with many comfortable, well-lighted study areas. The book stacks are open to all students and other patrons.



Studying in the stacks is a favorite occupation for many students.



Winnifred Richardson  
A.M.  
*Instr. in Lib. Sci.*  
*Asst. Ref. Librarian*



Mary E. Rider  
B.L.S.  
*Instr. in Lib. Sci.*  
*Asst. Ref. Librarian*

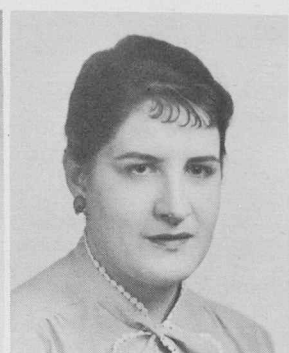

Arlene N. Rudash  
M.L.S.  
*Instr. in Lib. Sci.*  
*Asst. Ref. Librarian*



Vivian B. Tilden  
A.M.  
*Instr. in Lib. Sci.*  
*Asst. Catalog Librarian*



A familiar sight to students descending from the stacks is the circulation desk.



A quiet day in the reference room.

# Division Of Music



John E. Chadwick  
Ph.D.  
*Prof. of Music*



Dale Dykins  
M.Mus.  
*Assoc. Prof. of Music*



Don Garlick  
D.M.A.  
*Prof. of Music*



Marvin E. George  
A.M.  
*Assoc. Prof. of Pub. Sch. Mus.*



Blanche Ginsburg  
*Part-time Instr. of Music*

The Division of Music is housed on three floors of the newest building on the campus—Frasier Hall. It occupies the entire north wing made up of rehearsal rooms, classrooms, studio-offices for the faculty, and forty practice rooms available to individual music students.

There are twenty-one full-time members of the music faculty, all of whom are eminent in one or more fields of music specialization. Some are outstanding conductors, others excellent performers in either vocal or instrumental music, and all are outstanding teachers. Private instruction in all aspects of vocal and instrumental music is available with members of the faculty.

The music program at Colorado State College is directed toward developing the teacher-musician. The bachelor of arts degree carries with it a teaching certificate. Consequently, a liberal program in music education along with the usual music subjects makes up the general content of the student's program.

Throughout the year the students and faculty present many concerts and recitals. These include recitals by the music faculty, a weekly afternoon recital presented by music students, a series of evening "honor" recitals presented by students selected by the music faculty, concerts by the concert band, college orchestra, college choir, madrigal singers, Choral-Aires, and by numerous small instrumental and vocal ensembles.

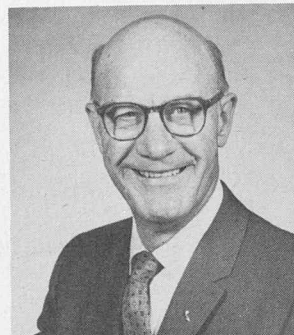

Estell E. Mohr  
Ed.D.  
*Prof. of Pub. Sch. Mus. Division Chairman*



William T. Gow  
Ph.D.  
*Prof. of Music*

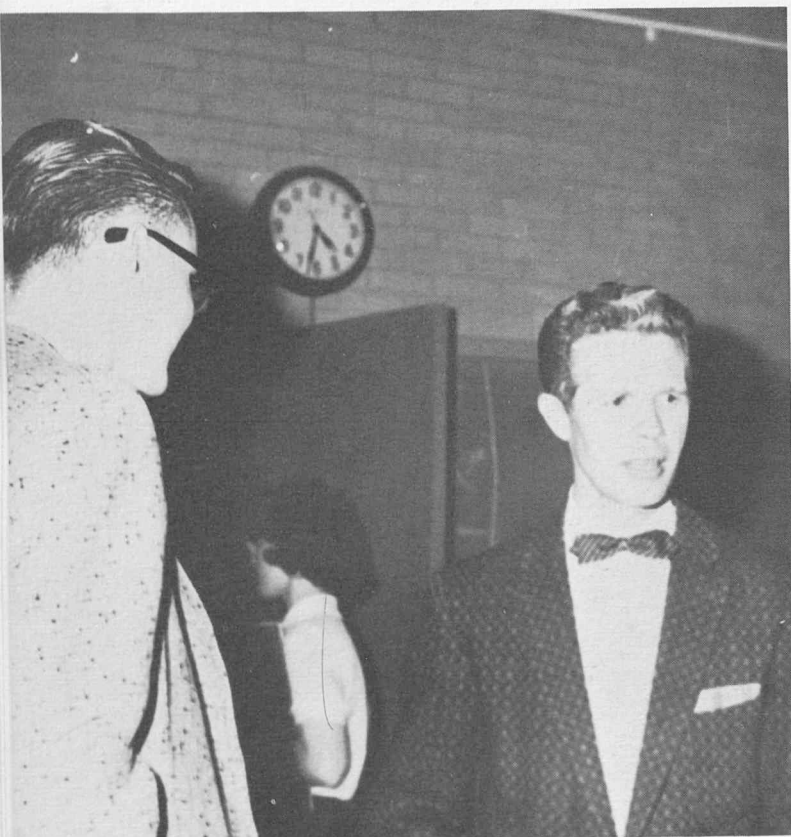

Dr. Stoner pauses to talk with students before the next class.



Oh, boy! A whole weekend ahead.





The prelude to every concert, the tuning of instruments.



Edna M. Hoydar  
M.Mus.  
Assoc. Prof. of  
Pub. Sch. Mus.



Rita J. Hutcherson  
Ph.D.  
Prof. of Music

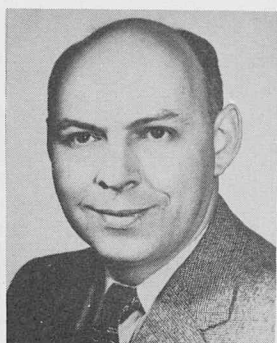

Robert S. James  
M.Mus.  
Instr. in Music



Carl G. Melander  
M.Mus.  
Prof. of Music



Dwight E. Nofziger  
M.A.  
Instr. in Music



Paul H. Stoner  
D.M.A.  
Asst. Prof.  
of Music



A familiar sight between classes in the Music department.

# Division Of The Sciences



Forest N. Fisch  
A.M.  
Assoc. Prof. of Math.



Robert L. Johnson  
Asst. Prof. of Math.

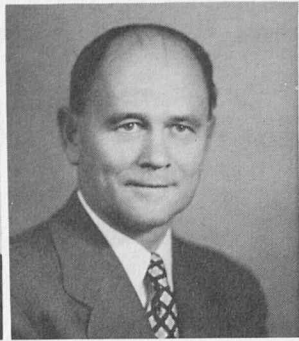

Dale O. Patterson  
Ph.D.  
Prof. of Math.

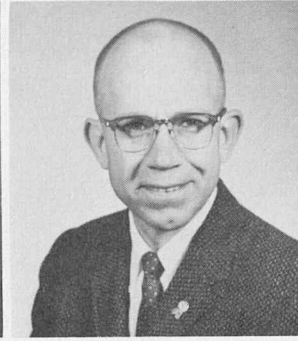

William D. Popejoy  
Ed.D.  
Asst. Prof. of Math.



Peter W. Zehna  
Ph.D.  
Asst. Prof. of Math.

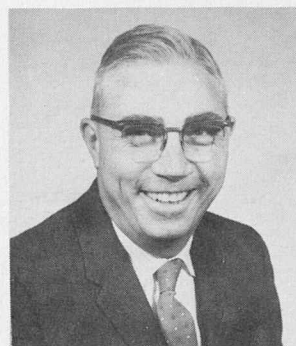

Harley F. Glidden  
Ph.D.  
Prof. of Sci.  
Division Chairman

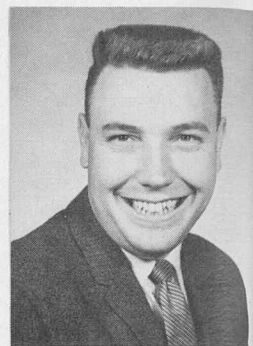

Wallace As  
A.M.  
Asst. Prof. of Ph



Student and teacher examine dissected shark in zoology lab.

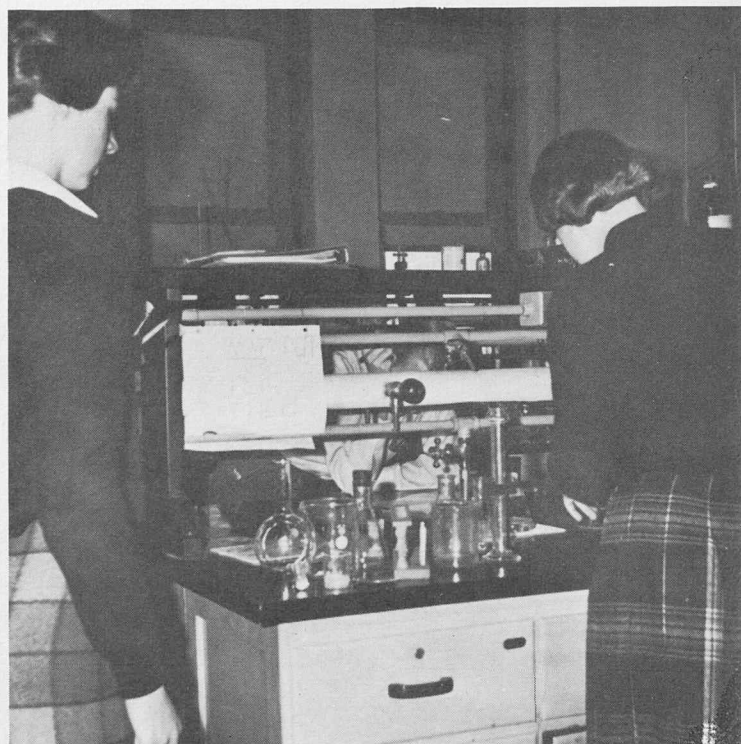

Warnings to chemistry students are posted all over the lab.

The Division of the Sciences is a major division of the Colorado State College. In recent years it has grown in faculty, in equipment and in the number of students

The Science Division includes departments in botany, chemistry, geology, mathematics, physics, zoology and in professional science education. Minors may be taken in Physics, Chemistry, Biological Science, Earth Science and Mathematics. Majors may be taken in Physical, Biological Science; or Mathematics.

Also available is a laboratory technician's course. Students in this program take three years work on the campus and a fourth year at Weld County General Hospital. This is a 250-bed hospital with a large, capable and efficient staff and is very well equipped.

Advanced chemistry students gain a chance to further their knowledge of the analytical balance.

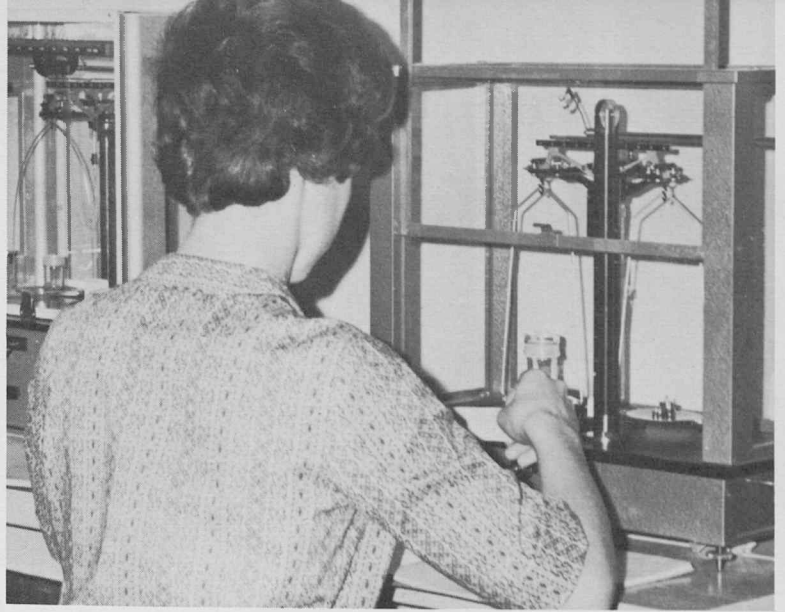

John A. Beel  
Ph.D.  
*Prof. of Chem.*



Robert G. Hammerly  
M.S.  
*Asst. Prof. of Phys.*

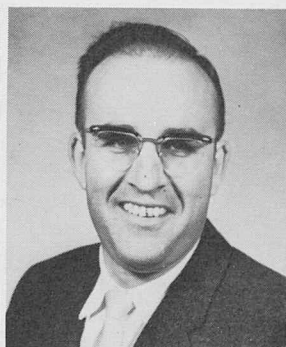

Albert J. Hendricks  
Ph.D.  
*Asst. Prof. of Biol.*



William G. Koch  
A.M.  
*Assoc. Prof. of Chem.*



Arthur D. Moinat  
Ph.D.  
*Prof. of Botany*



Kenneth V. Olson  
Ph.D.  
*Asst. Prof. of Sci.*



Edith M. Selberg  
A.M.  
*Assoc. Prof. of Biol.*

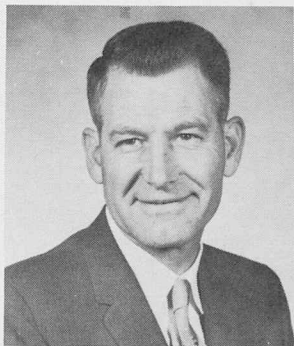

Maynard N. Stamper  
Ph.D.  
*Assoc. Prof. of Zool.*

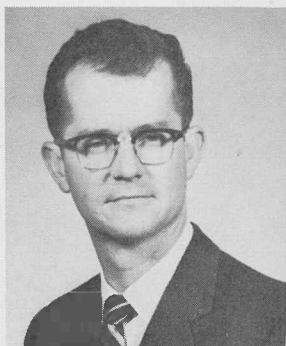

Robert B. Sund  
Ed.D.  
*Asst. Prof. of Sci. Ed.*



Bert O. Thomas  
Ph.D.  
*Assoc. Prof. of Zool.*



Oscar W. Tollefson  
Ph.D.  
*Prof. of Geol.*



Dale E. Woerner  
Ph.D.  
*Asst. Prof. of Chem.*

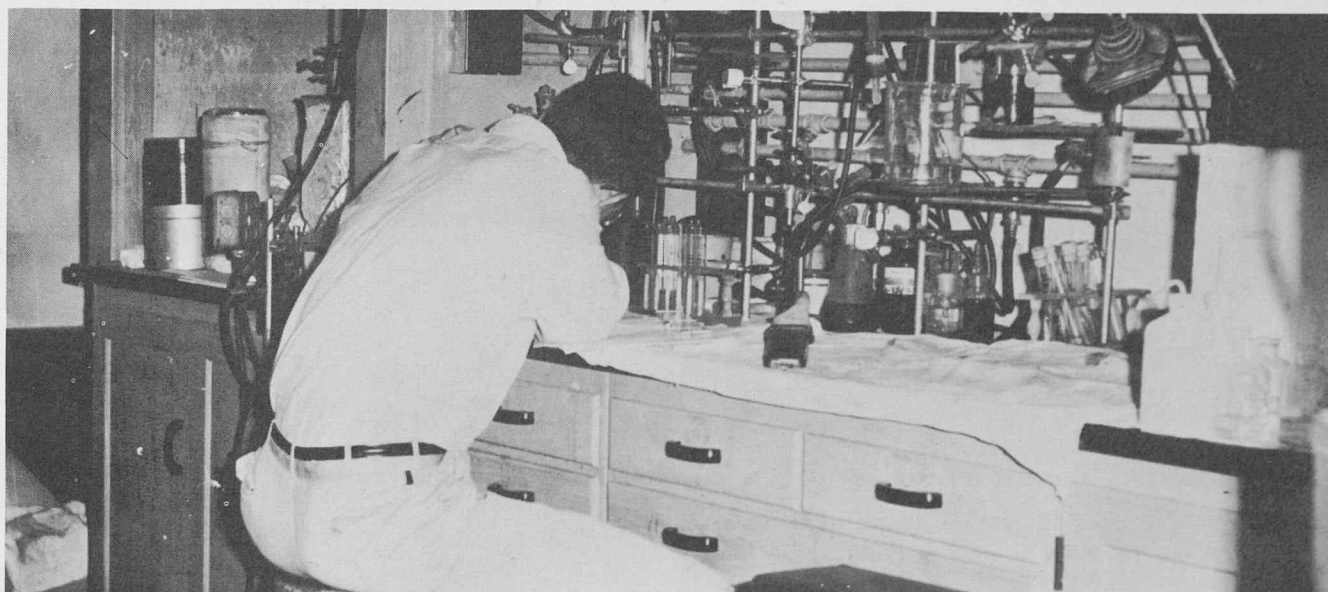

Lab assistants work on advanced experiments.

# Division Of The Social Studies



Dean A. Arnold  
Ph.D.  
Assoc. Prof. of Hist.



George A. Boeck  
Ph.D.  
Asst. Prof. of Hist.



Robert W. Larson  
A.M.  
Asst. Prof.  
of Soc. Stu.



John R. Mickey  
B.S.  
Asst. Prof. of Anthro.

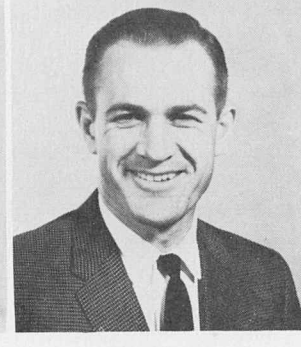

Clarence W. Minkel  
Ph. D.  
Asst. Prof. of Geog.



"Maybe if I smile all the time I'll get an A"

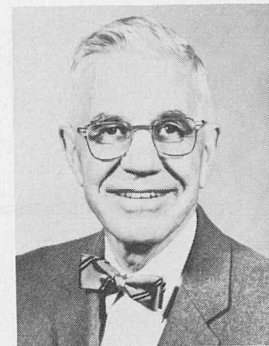

Leslie D. Zeleny  
Ph. D.  
Prof. of Sociology  
Division Chairman



Harold A. Neuman  
Ph.D.  
Asst. Prof. of Soc. Stu.

A staff of seventeen professors and supervising teachers are available to instruct the rapidly increasing group of majors in the Social Studies division. Most of the professors in the college department hold doctors' degrees in their fields of specialization; and all have excellent reputations as teachers.

The Division offers two undergraduate programs: (1) a social science major with minor emphasis in history and (2) a history major with minor emphasis in social science. Minors in U. S. History, World History and Social Science are available, too.

The Division has an outstanding international relations club which sponsors the Model United Nations Assembly each spring.



A student's after-class question is emphatically answered.



Francis R. Quammen  
M.A.  
Assoc. Prof. of Econ.



Arthur R. Reynolds  
Ph.D.  
Prof. of Hist.

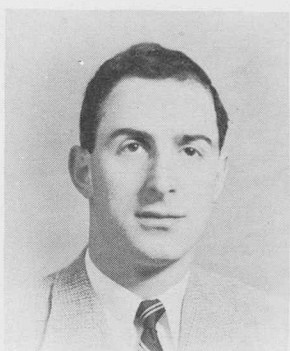

David Z. Tavel  
Ed.D.  
Asst. Prof.  
of Soc. Stu.

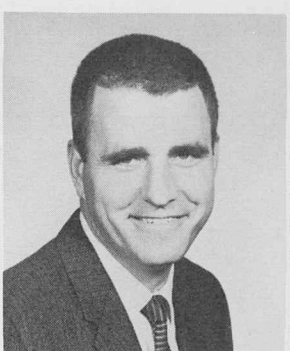

Orvel L. Trainer  
Ph.D.  
Asst. Prof. of Econ.



John S. Welling  
Ed.D.  
Prof. of Soc. Stu.



Lee R. West  
A.M.  
Prof. of Geog.



Doctor Tavel cheerfully tells the class about conditions in South Africa.

# Laboratory School



Arthur L. Anderson  
A.M.  
Instr. in Ed.



Roene Bloom  
Instr. in Ed.



Edith B. Brummer  
B.S.  
Librarian



Shirley M. Carrier  
Ed.D.  
Asst. Prof. of Eng.

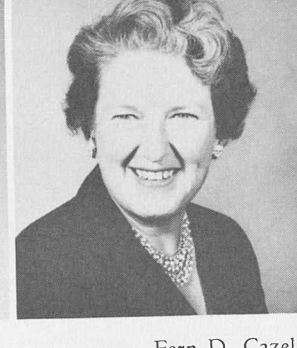

Fern D. Cazel  
A.M.  
Assoc. Prof. of Ed.



Donald W. Chalot  
E  
Asst. Prof. in



John M. Courtney  
Temp. Instr.  
in Soc. Stu.



Marjorie L. Harkness  
A.M.  
Assoc. Prof. of Ed.

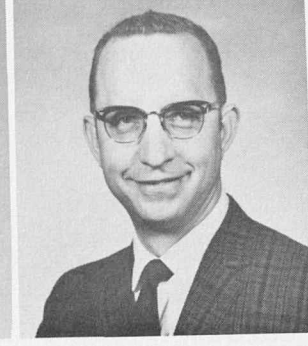

Donald L. Holley  
A.M.  
Instr. in Eng.



Bernice E. Hunn  
A.M.  
Instr. in Ed.

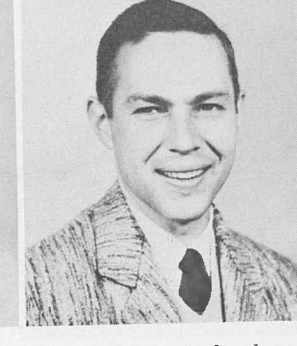

Kenneth L. Jones  
A.M.  
Asst. Prof. of Drama



Paul C. La  
Instr. in For.



LeRoy R. Kerns  
A.M.  
Assoc. Prof. of Ed.  
Director of Lab. Sch.



Taking Methods and Observation for the Elementary School brings thoughts such as "Hurry up, Eddie, do something so I can write it down," to the mind of this observer.

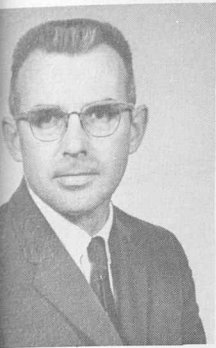

Edward P. Landry  
A.M.  
Instr. in Eng.



Ivo E. Lindauer  
A.M.  
Instr. in Sci.



Betty L. Lowry  
A.M.  
Instr. in Ed.



Louise A. Neal  
Ed.D.  
Prof. of Elem. Sci.



Richard A. Perchlik  
A. M.  
Instr. in Soc. Stu.



Pauline C. Pogue  
A. M.  
Assoc. Prof. of Hist.  
Prin. of Sec. Sch.



Vera E. Reitze  
A.M.  
Prof. of Ed.

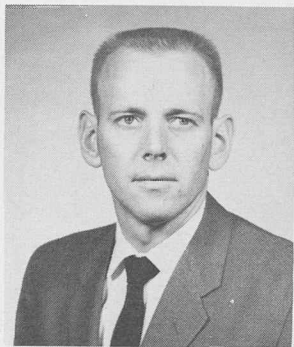

William A. Rupp  
A.M.  
Instr. in Ed.

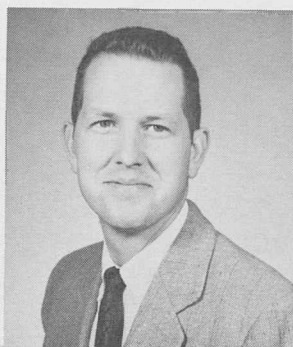

Rex R. Schweers  
A.M.  
Instr. in Math.

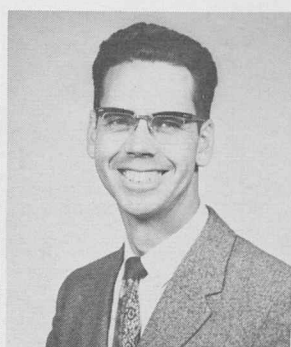

Joseph L. Shoemaker  
A.M.  
Assoc. Prof. of Sci.



Wayne H. Smith  
A.M.  
Instr. in Ed.



John R. Tryba  
A.M.  
Instr. in Art



An interested observer learns about science from exhibits at the Science Fair, which was put up with the help of student teachers.



Everett H. Van Maanen  
Ed.D.  
Asst. Prof. of Elem. Ed.  
Prin. of Elem. Sch.



Ernest J. Woods  
A.M.  
Asst. Prof. of Math.



Alice M. Yetka  
A.M.  
Instr. in Bus. Ed.

## Laboratory School

The college maintains a Laboratory School which includes Ernest Horn Elementary School with nursery school, kindergarten and the first six grades, and College High School, with grades seven to twelve. Prospective teachers observe students and classroom procedures first hand and also student teach here.

Work began this year on the earth-moving phase of the new two million dollar laboratory school on the "west" campus. Tentative date for the completion of the building is in August.

# Buildings and Grounds

*Mr. David Reichert, Acting Superintendent of Buildings and Grounds, has charge of 50 full time men that are on call 24 hours a day to keep the campus, furniture, buildings, grounds and cars in good repair. Behind the scenes Mrs. Backlund keeps track of the fleet of 29 trucks and cars used by the maintenance men and faculty as well as the Associated Students' car.*

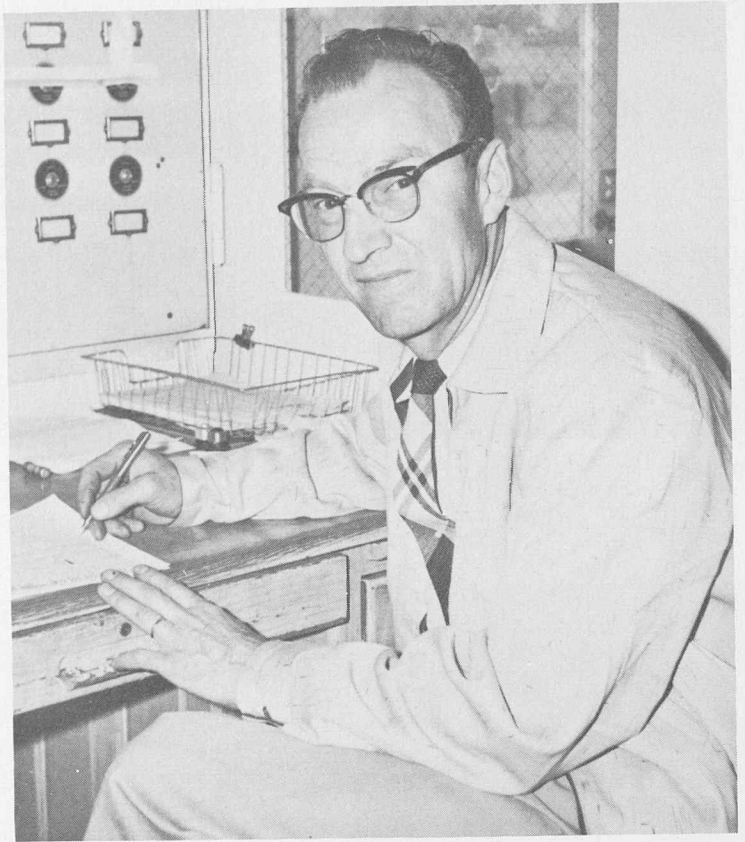

*Harold Browning, Building Maintenance Supervisor, takes time out from his busy schedule to pose for a picture.*



*Dick Weinmeister is shown taking care of one of the many college cars.*



*Gregory Gerr, one of the painters, is busy painting.*





Mr. Miles of Instructional Materials worked with Building and Grounds to rid the campus of Starlings.



BUZZZZZZZZZZ!

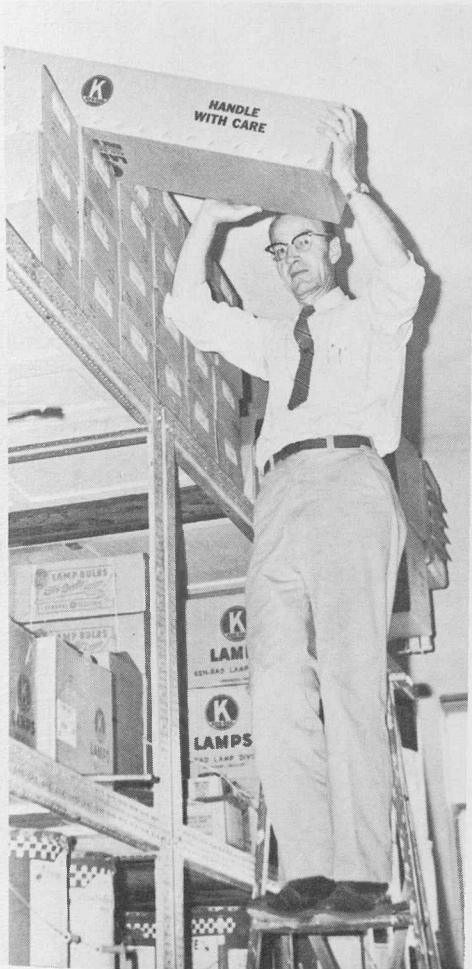

Look out below!



Two groundsmen clear snow in front of Gunter.



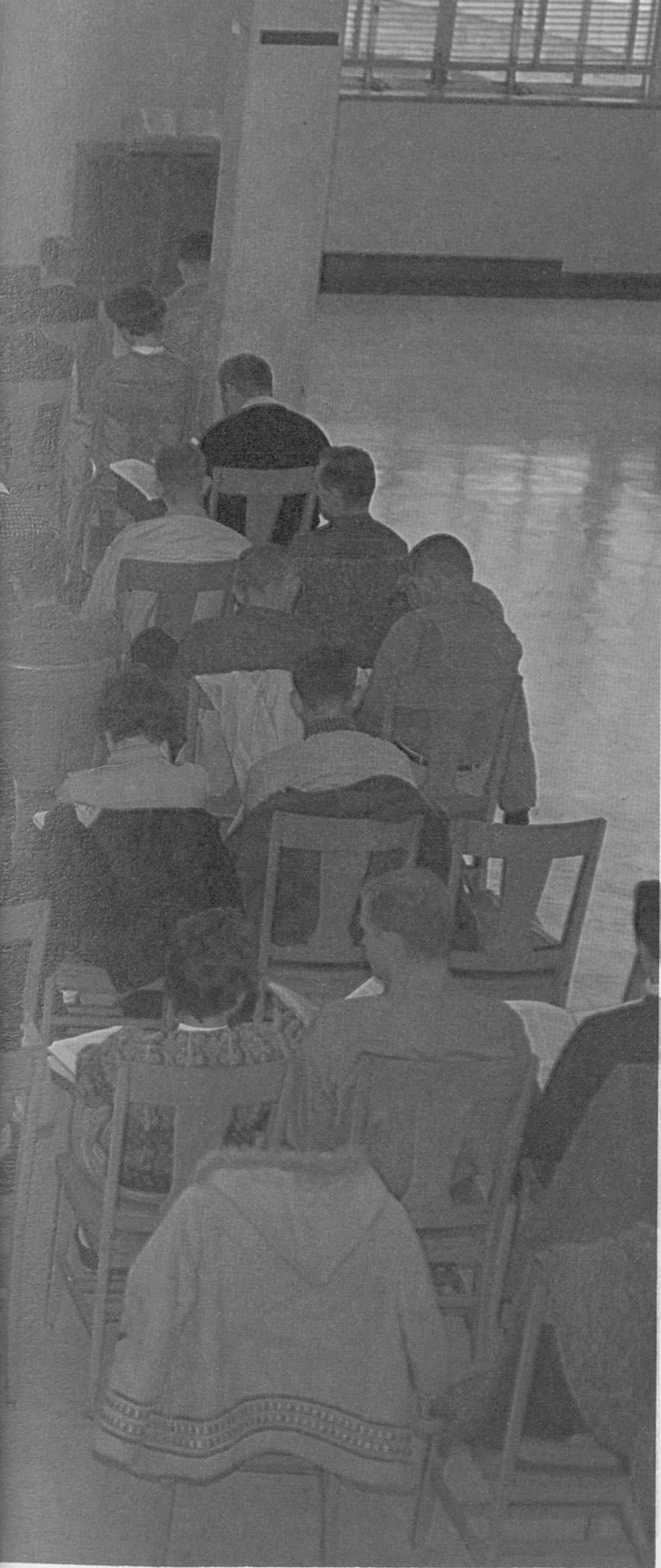

# Classes

AH, WELL I REMEMBER

“We wanderers, ever seeking the lonelier way, begin no day where we ended another day; and no sunrise finds us where sunset left us.”

—*Gibran*

# Graduates

Colorado State College offers three advanced programs of professional work leading to the Master of Arts degree, Specialist in Education degree, and Doctor of Education degree. Graduate study was first offered during the Summer Session of 1913, and the first master's degree was conferred in June, 1914. In 1929 the Board of Trustees authorized the college to provide a program leading to the doctor's degree, and in 1952 the Specialist in Education (Ed.S.) degree was approved.

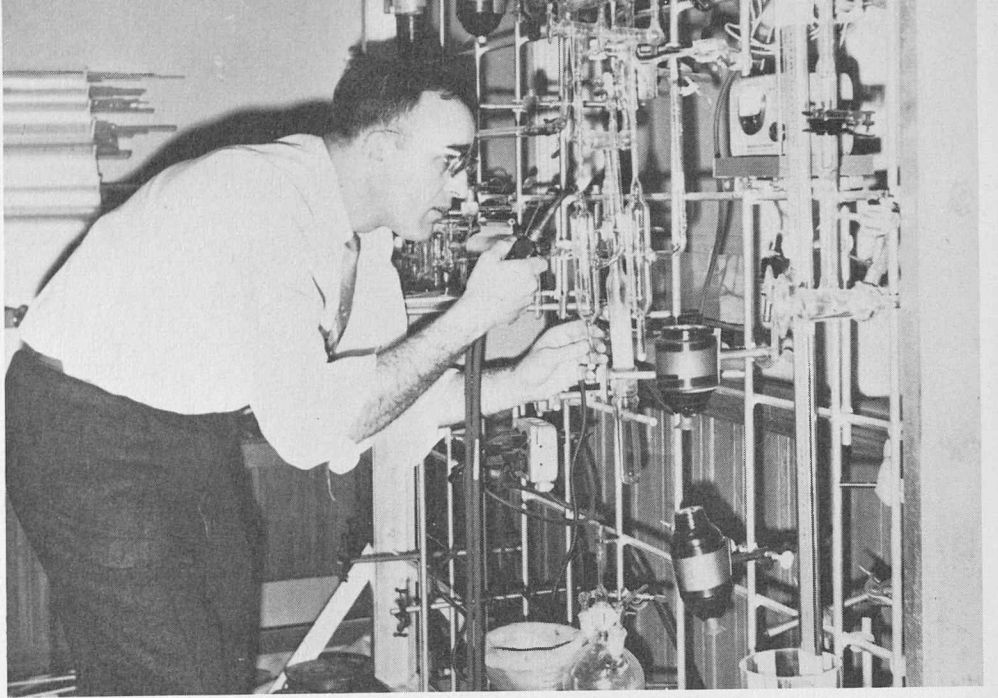

Well, let's see if it will work this time.



James A. Adams  
Menasha, Wis.  
Elem. Ed.



Nancy Lou Bolon  
Connell, Wash.  
Ed. Psych. & Guid.



Victor R. Bolon  
Connell, Wash.  
Ed. Psych. & Guid.



Walter R. Burkett  
Pueblo  
Soc. Sci.

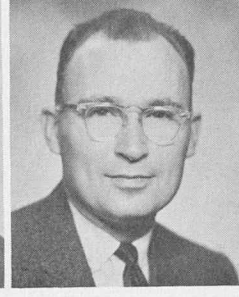

Eugene A. Diggs  
Anchorage, Alas.  
Special Ed.

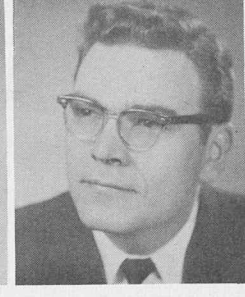

Louis M. Graner  
Effingham, Kan.  
Music

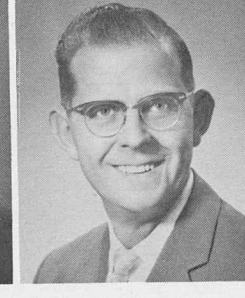
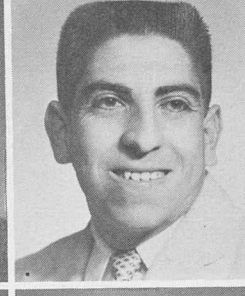
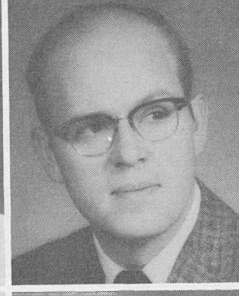
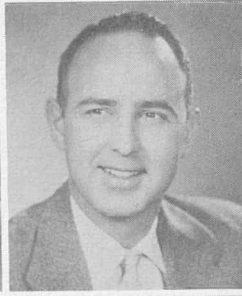
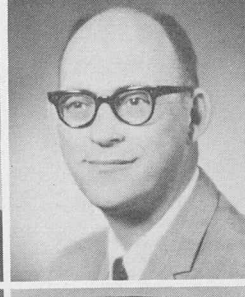
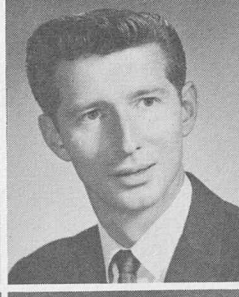

Roland L. Grant  
Yarmouth, Ma.  
Science Ed.  
Barbara Hankanson  
Greeley  
Biol. Sci.  
Frances J. Halstrom  
Denver  
Special Ed.

Randolph B. Hunt  
Greeley  
Music  
Dean C. Johnson  
Greeley  
Guid. & Counseling  
Robert Karges  
Colorado Springs  
Biol. Sci.

Howard C. Kramer  
Duchess, Alberta, Can.  
Ed. Psych. & Guid.  
Billy D. Loman  
Sandpoint, Idaho  
Distr. Ed.  
Enzo Mazzer  
Clifton, N. J.  
Ind. Arts

Muriel W. Naito  
Wailua, Oahu  
Elem. Ed.  
Frances Niles  
Greeley  
Special Ed.  
Joe Robu  
North English, Ia.  
Ed. Psych. & Guid.

William R. Ryan  
Loveland  
Fine Arts  
Lyle R. Shook  
Loveland  
Mathematics  
Pearl E. Thompson  
Albuquerque, N. M.  
Special Ed.

William Townsend  
Cartersville, Ga.  
Ed. Administration  
Bernard M. Vigil  
Pueblo  
Special Ed.  
A. P. Vohs  
Greeley  
Ed. Psych. & Guid.

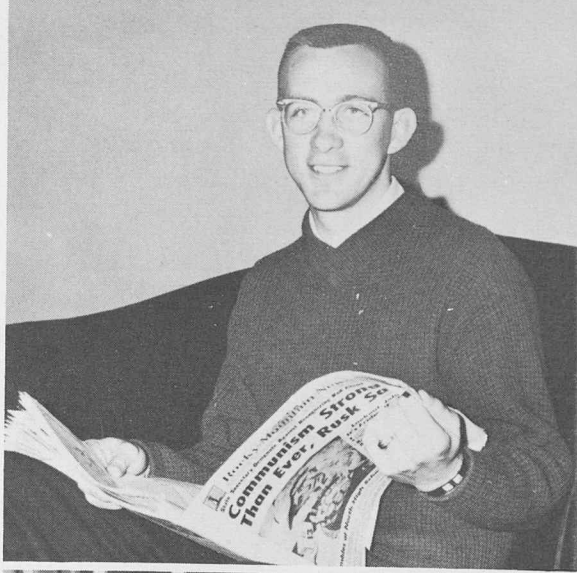

## Senior Officers

Don Kelly, *President*; Rick Jacobus, *Vice President*; Linda Sample, *Secretary*; Carolyn White, *Treasurer*.



Orvid Griffith, Joyce Ridgel, Darlis Ann Miller, and David Rodriguez. Those not pictured are Mary K. Wurbacher, Sharon White, Betty Crozier, Charles McNerney, Larry Miller, and Donald Dean. As of the end of winter quarter, these students were the top five men and top five women scholastically in the Senior class. Having worked hard for over three years, they have kept the true purpose of college in mind. We congratulate them for their achievements.

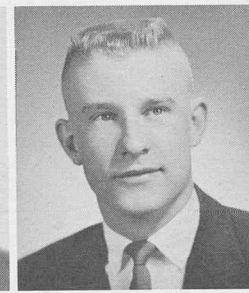
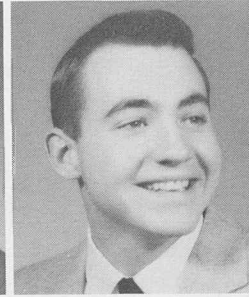
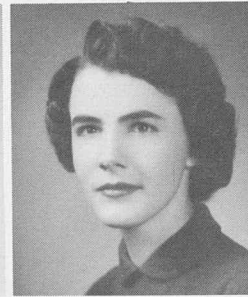
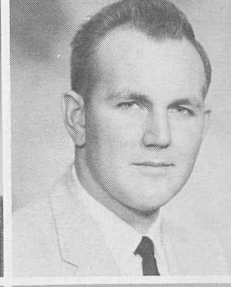
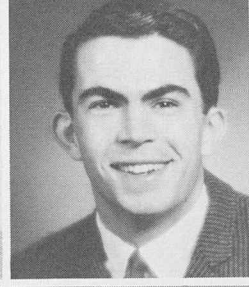
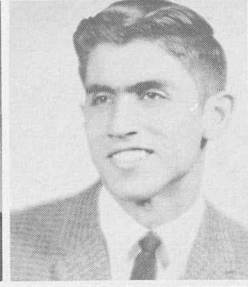
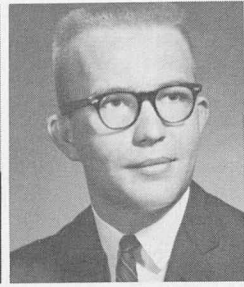
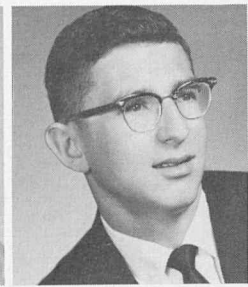
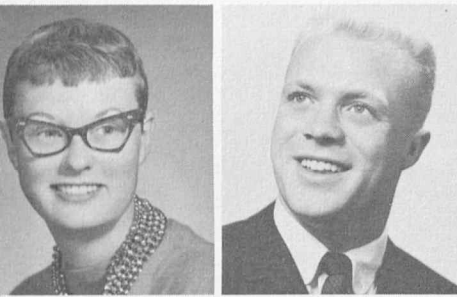

- |  |  |  |   |  |   |  |
|--|--|--|---|--|---|--|
| Jemalee J. Adams<br>Fort Lupton<br>Elementary Ed.          | Jerry Amsberry<br>Brush<br>History                   | Glenn Antonopulos<br>Hugo<br>Mathematics | Robert Asmus<br>Fort Collins<br>Elementary Ed.  | Frank Baca<br>Greeley<br>Industrial Arts       | George Barber<br>Sterling<br>Business Ed. | Gary Beard<br>Colorado Springs<br>Elementary Ed. |
| Ronald P. Adcock<br>Des Moines, Iowa<br>Biological Science | Judith Anderson<br>Wauwatosa, Wis.<br>Elementary Ed. | Elaine Apking<br>Denver<br>Fine Arts     | Sally L. Ayer<br>Phoenix, Ariz.<br>Physical Ed. | Ann Bailey<br>Kersey<br>Biological Sci.        | Lee Bartlett<br>Nunn<br>Physical Ed.      | Mimi Beckman<br>St. Peter, Minn.<br>English      |
| Mary Ann Adducci<br>Denver<br>Elementary Ed.               | Warren Anderson<br>Denver<br>History                 | Mary Askov<br>Delano, Minn.<br>Music     | Fernie Baca<br>Greeley<br>Foreign Lang.         | Glen Balenseifen<br>Denver<br>Distributive Ed. | Reggie Batt<br>Longmont<br>Physical Ed.   | Rosemary Behn<br>Hampton, Iowa<br>Elementary Ed. |
| Bea Allison<br>Greeley<br>Home Economics                   | Ronald L. Andrews<br>Wray<br>Social Science          |  |   |  |   |  |

# SENIORS

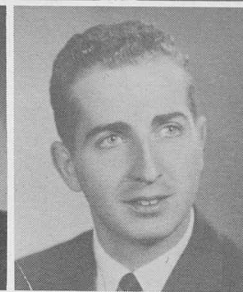
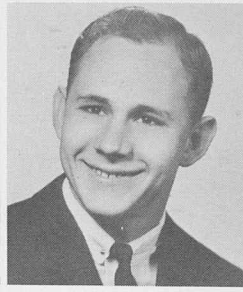
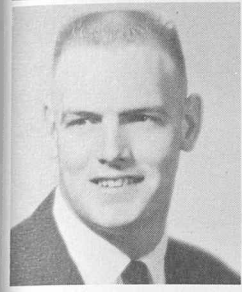
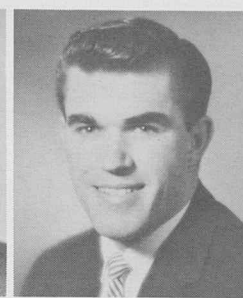
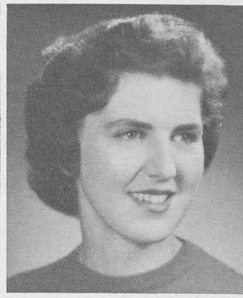

Brendy Beedy  
Colorado Springs  
Elementary Ed

Janice Benson  
Greeley  
Elementary Ed

Floyd Bierbach  
Greeley  
Biological Science

Don Blietz  
Greeley  
Biological Science

Patti S. Boles  
Medina, Ohio  
Speech

Judy Bowe  
Arvada  
English

Bonnie Bowles  
Fort Lupton  
Business Ed

Donald R. Belt  
Grand Junction  
Physical Ed

Edward F. Berger  
Littleton  
History

James J. Bishopp  
Longmont  
Physical Ed

Gary Boles  
Lincoln, Nebr.  
Physical Ed

Catherine Bollard  
Beverly, Mass.  
Elementary Ed

Betty Bowles  
Forth Lupton  
Business Ed

Jo Ann Boyle  
Watertown, S. Dak.  
Music

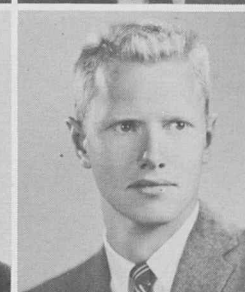
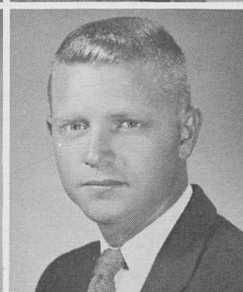
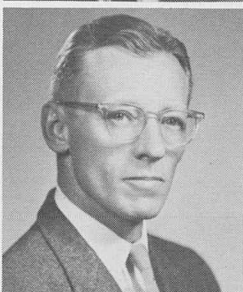
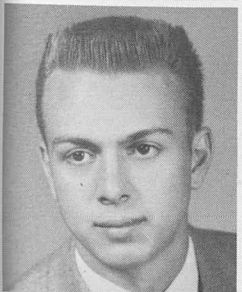
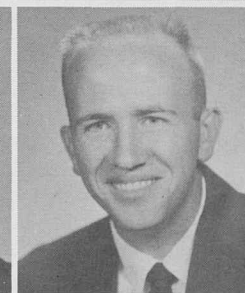
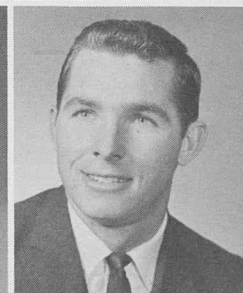
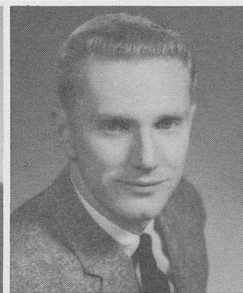
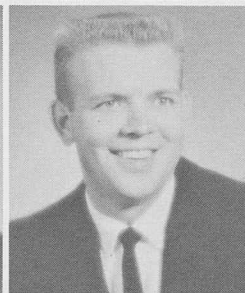
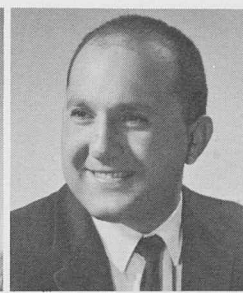
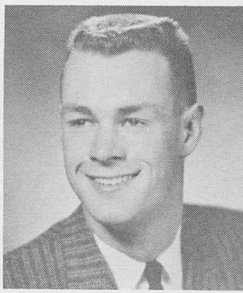
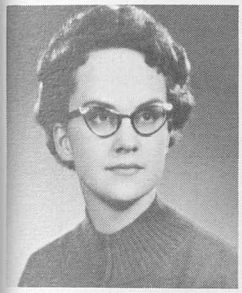

Judith Briggs  
Meeker  
English

F. Douglas Brown  
Steamboat Springs  
Mathematics

Joan Burr  
Sidney, Nebr.  
Elementary Ed

Haim J. Calderon  
Indiana  
Social Science

Gary L. Castle  
Chappell, Nebr.  
Biological Science

Judy Christy  
Aurora  
Business Ed

James L. Cockroft  
Kersey  
Music

Gretchen Brod  
Denver  
Music

Richard Brown  
Axtell, Nebr.  
Industrial Arts

Richard A. Busch  
Van Wert, Ohio  
Physical Ed

Leon E. Cannady  
Greeley  
Secondary Ed

Chuck Chandler  
Yuma  
Physical Ed

Dan Clark  
Holyoke  
Physical Science

Guyla Coffey  
Wiley  
Elementary Ed

Cordell Brown  
Sterling  
Biological Science

Walter T. Brown,  
Greeley  
Mathematics

Patricia M. Bybee  
Denver  
Music

Edwin Carlson  
Englewood  
Physical Ed

James F. Christopher  
Limon  
Industrial Arts

John W. Clark  
Richland, Wash.  
Mathematics

Edward Cordova  
Denver  
Biological Science

# SENIORS

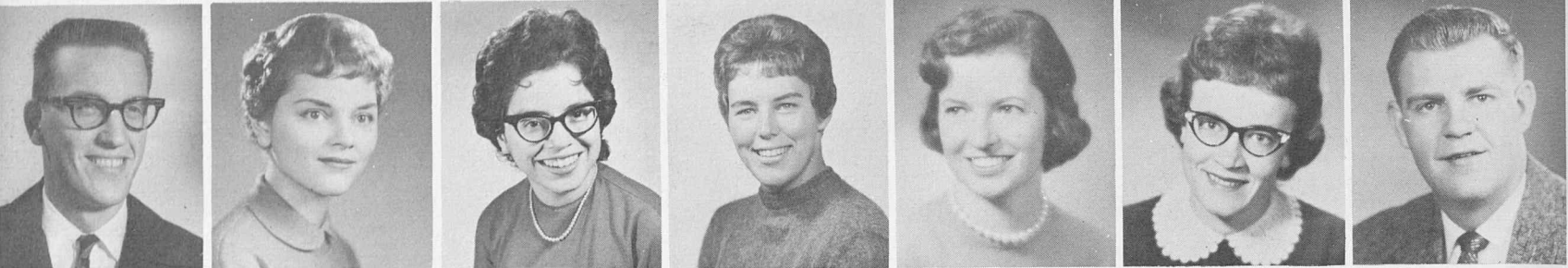

George C. Collier  
Fort Lupton  
Industrial Arts

Ralph H. Conner  
Colorado Springs  
Distributive Education

Wes Cook  
Gering, Nebr.  
Physical Education

Marsha Cortner  
Pueblo  
Elementary Education

Glennis Countryman  
Del Norte  
Home Economics

Margaret L. Croeker  
Sonara, Mex.  
Elementary Education

Fred Cuckow  
Colorado Springs  
Distributive Education

Edward C. Colson  
Caracas, Venezuela  
Physical Science

Maureen Conners  
Lakewood  
Elementary Education

Annabelle Cordova  
Pueblo  
Business Education

Kayette Cotton  
McCook, Nebr.  
History

Marie J. Coyne  
Denver  
Chemistry

Betty Crozier  
Colorado Springs  
Foreign Language

Terry Cummins  
Durango  
History

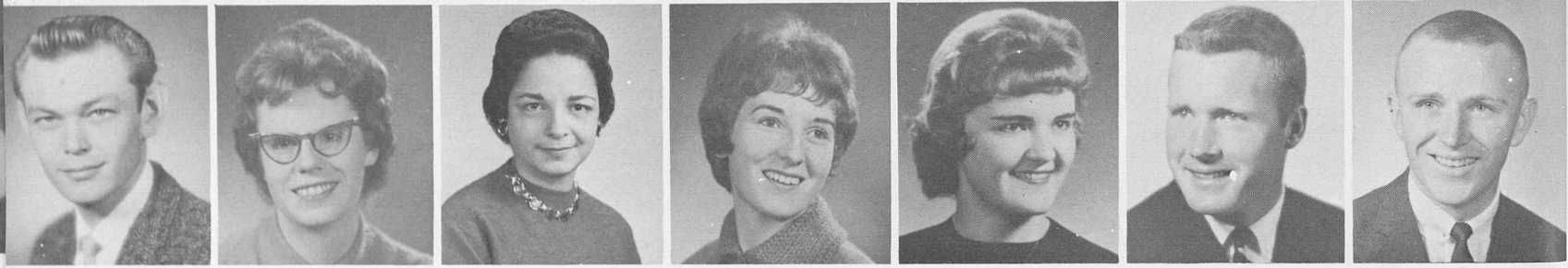
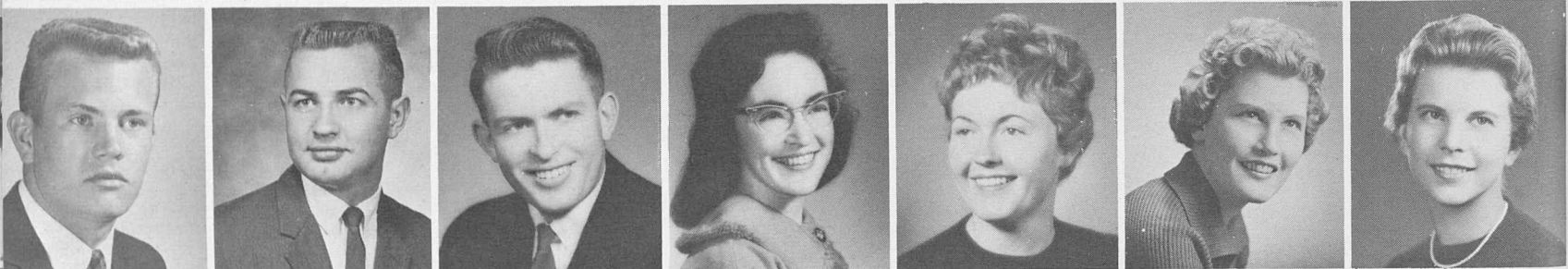
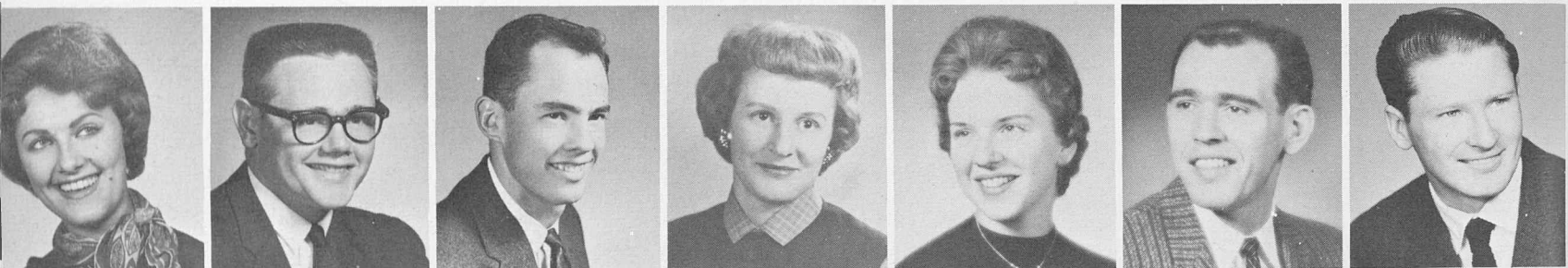

Kay J. Curry  
Denver  
Home Economics

John Dahm  
Leadville  
Music

Dave Danielson  
Greeley  
Mathematics

Susan Decker  
Richardton, N. Dak.  
Elementary Education

Marilyn Deus  
Denver  
Elementary Education

Larry E. Dilts  
Loveland  
Industrial Arts

John W. Dolbey  
Denver  
Business Education

Terry Cyprian  
Fort Morgan  
Industrial Arts

Duane A. Daire  
Windsor  
Elementary Education

Lawrence E. Daxton  
Fraser  
History

Mary B. DeFrece  
Pueblo  
Elementary Education

Martha Devitt  
Denver  
Home Economics

Rose Marie Dirks  
Longmont  
Elementary Education

Jane L. Doran  
Ridgewood, N. J.  
Elementary Education

Donald Daberkow  
Flagler  
Fine Arts

Phyllis A. Daniels  
Grand Junction  
Elementary Education

Dorothy L. DeBell  
Englewood  
Business Education

Nita Degenhart  
Yuma  
Elementary Education

Barbara Dickinson  
Greeley  
Elementary Education

Ray Dobson  
Highland, N.J.  
Fine Arts

Jim Dorsey  
Denver  
Social Studies





Renee Dotson Wiley Elementary Ed	Judith Dumler Denver Elementary Ed	David Eddleman Lamar Physical Ed	Carolyn Edwards Wheat Ridge Elementary Ed
Marvin Dove Seibert Physical Ed	Barbara Eberhardt Littleton Music	Edward S. Lynn, Jr. Denver Industrial Arts	James D. Ehlers Fort Atkinson, Wisc. Business Ed

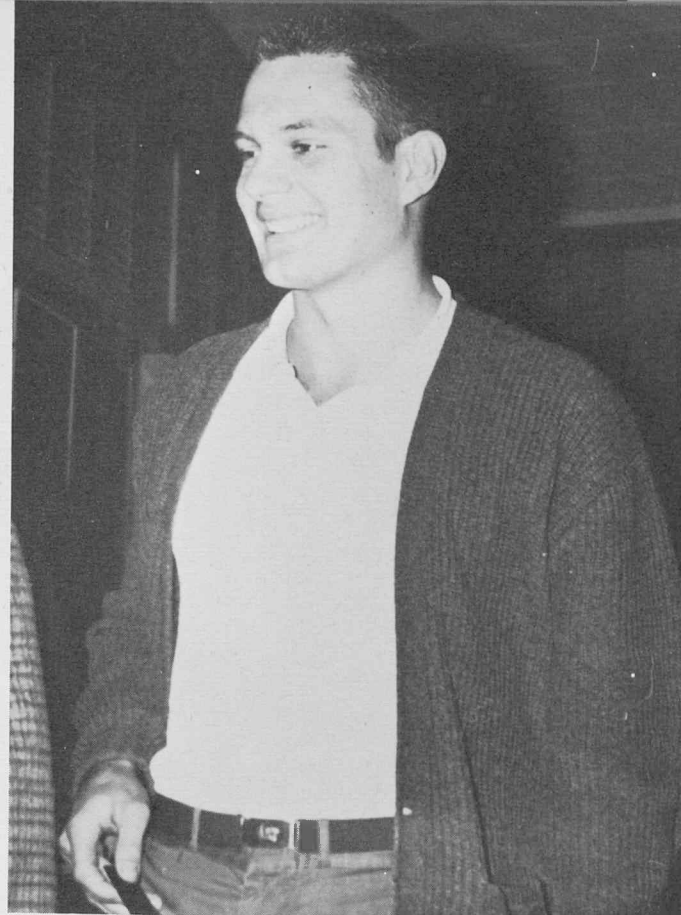

Thoughts of graduation draw a smile from Gary Woodward.



Marilyn Elder Ault Elementary Ed	Donna Kay Enke Fort Collins Elementary Ed	Glen A. Estes Radium, Kan. Business Ed	Peggy J. Fanning Wauaneta, Nebr. Elementary Ed	John J. Fogarty Yonkers, N. Y. English	Sheila L. Fox Walden Elementary Ed	Carol Fredling Sterling Mathematics
Larry Elginer Greeley Music	Sonja Erickson Huron, S. Dak. Elementary Ed	Marcia V. Evans Denver Elementary Ed	Pat Farnham Loveland Elementary Ed	Bob Foster Denver Music	Sandra Franklin Powell, Wyo. Home Economics	Dona Marie Frie Fairmont, Minn. Fine Arts
Albert E. Elmont Basalt Speech	Wilbur Erickson Rodman, Iowa Biological Science	Morris E. Evans Littleton Distributive Ed	Dorothy Fischer Hot Sulphur Springs Elementary Ed	Kent Foster Durango Biological Science	Bert Frederickson Denver Fine Arts	Diane Fujieki Honolulu, Hawaii Home Economics



Dan G. Fugita  
Adams City  
Phy. Ed.  
Roy Fujimoto  
Ninole, Hawaii  
Phy. Ed.

Ted Fukushima  
Honolulu, Hawaii  
Phy. Ed.  
Carolyn Galiotos  
Colorado Springs  
Elem. Ed.

Everett Gomer  
Denver  
Elem. Ed.  
Ann Gauthier  
Denver  
Dietitics

Sandy Gillespie  
Denver  
Elem. Ed.  
Diane Golob  
Pueblo  
Elem. Ed.

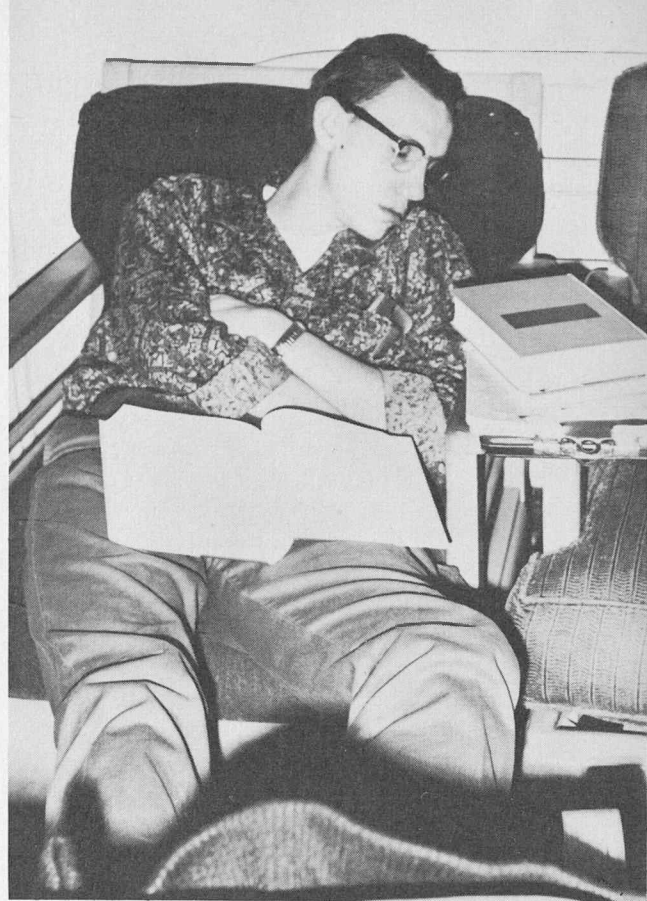

Forty winks before that class.



Arlett Gomer  
Denver  
Bus. Ed.

Richard L. Green  
Topeka, Kansas  
Phy. Ed.

Mary Lee Hagen  
Gilray, Calif.  
Elem. Ed.

Ruth E. Hammond  
Worcester, Mass.  
Hist.

David Harris  
Akron, Iowa  
Phy. Sci.

Willis J. Hastings  
Elsie, Nebr.  
Fine Arts

Beverly Havely  
Torrington, Wyo.  
Speech

Robert Graeber  
Denver  
Hist.

Dan Grenier  
Blair, Nebraska  
Bus. Ed.

Geraldine Harshman  
Wiggins  
Elem. Ed.

James W. Harden  
Denver  
Fine Arts

Paul F. Harris  
Golden  
Soc. Sci.

Danny D. Hatch  
Denver  
Distributive Ed.

Robert H. Hayes  
Chappell, Nebr.  
Phy. Sci.

Joanne Green  
La Porte

Richard Guerrero  
Pueblo  
Foreign Lang.

Karen Hamilton  
Alliance, Nebr.  
Elem. Ed.

Judy Harms  
Sterling  
Elem. Ed.

Geni Hart  
Cortez  
Elem. Ed.

Dottie Haug  
Lakewood  
Elem. Ed.

Thomas G. Heggie  
Denville, N. J.  
Fine Arts

# SENIORS

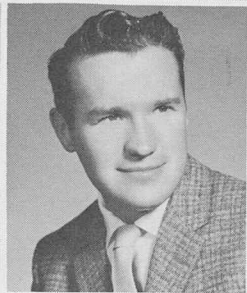

Karen Hein  
Cheyenne, Wyo.  
English

Mohamed El Hilali  
Meknes, Morocco  
Biological Science

Carol Hosea  
Bear Creek  
Elementary Ed

JoAnn Huck  
Denver  
Elementary Ed

Sandra K. Hundley  
Elizabeth  
Mathematics

Harry Ishiguro  
Greeley  
Industrial Arts

Timothy Jefopoulos  
Upper Darby, Pa.  
Chemistry

Helen Henson  
Whittier, Calif.  
Home Economics

Ronald Hoppmann  
Madison, Wisc.  
Physical Ed

Robert G. Howard  
Casper, Wyo.  
Mathematics

Gerald Huerter  
Greeley  
Distributive Ed

Carolyn Hurd  
Monte Vista  
Chemistry

Roderic L. Jacobus  
Englewood  
Distributive Ed

Manuel Jimenez  
Greeley  
Fine Arts

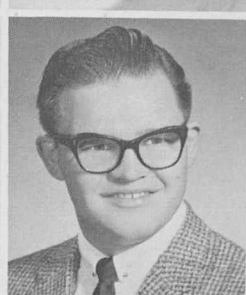
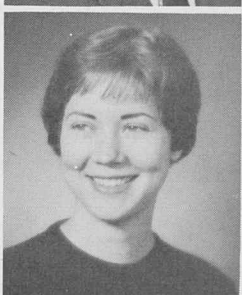
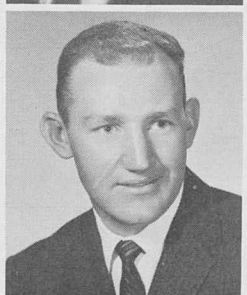
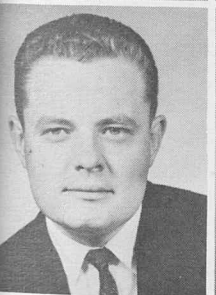
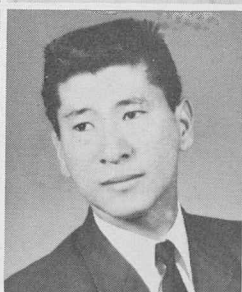
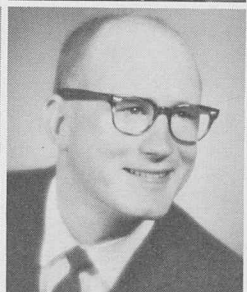
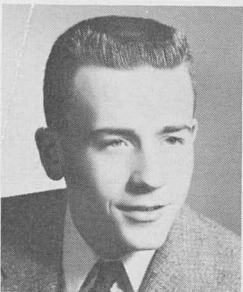
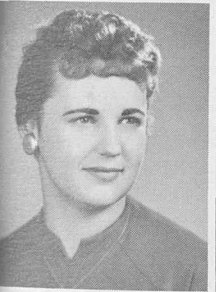
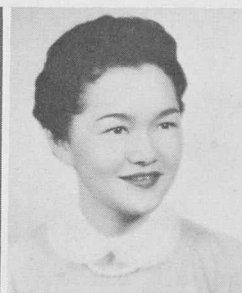
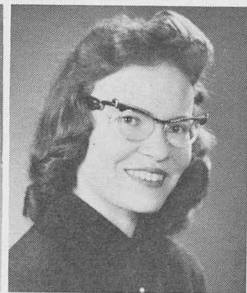
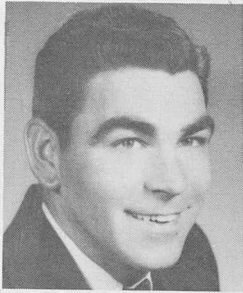

Mary E. Jimenez  
Pueblo  
Elementary Ed

Kenneth W. Johnson  
Greeley  
Industrial Arts

Patsy S. Johnson  
Pueblo  
Elementary Ed

Mildred Karimoto  
Maui, Hawaii  
Elementary Ed

Arlene Kautz  
Iliff  
Business Education

Margaret A. Kelsey  
Independence, Mo.  
English

Daniel K. Kilgore  
Kiowa  
Physical Ed

Carol Ann John  
Englewood  
Elementary Ed

Leon Johnson  
Greeley  
Physical Science

James J. Jones  
Kansas City, Kan.  
Mathematics

Gilbert Kaneko  
Kona, Hawaii  
Mathematics

Pat Kayes  
Pueblo  
Elementary Ed

Jeannette E. Kelsey  
Greeley  
Elementary Ed

Walter King  
Denver  
Industrial Arts

David G. Johnson  
Taconite, Minn.  
Industrial Arts

Norma Lee Johnson  
Aurora  
Physical Ed

Kenneth D. Jones  
Collbran  
Social Science

Peggy Karnes  
Brighton  
Physical Ed

Don Kelly  
La Salle  
History

Keith Kennedy  
Albuquerque, N. Mex.  
Physical Science

# SENIORS

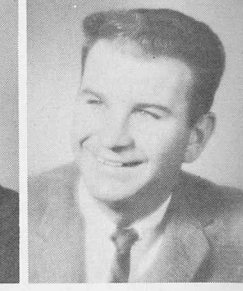
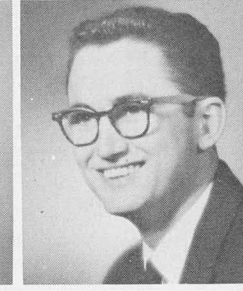
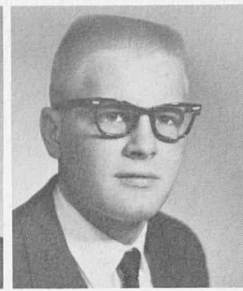
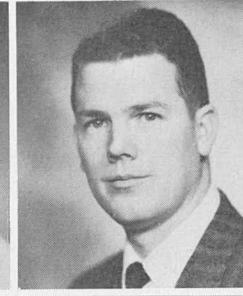
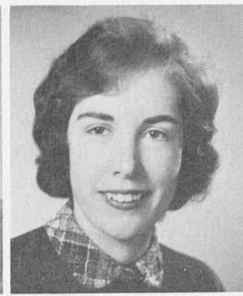

Wayne E. King  
Douglas, Wyo.  
History

Kenneth Kisselman  
Windsor  
Elementary Education

Nancy Knight  
Colorado Springs  
English

Patricia Kolenc  
Denver  
Elementary Education

Dewayne Krause  
Weiser, Idaho  
Biological Science

James Kruse  
Moneta, Iowa  
Distributive Education

Victoria Kumor  
Grant, Nebr.  
Elementary Education

Sharon Kinsey  
Shoshone, Idaho  
Home Economics

Jack L. Knight  
Derby  
Business Education

Lawrence C. Knudson  
Denver  
Social Science

Charles A. Kraft  
Greeley  
Elementary Education

Kathleen Kroeger  
Eldridge, Iowa  
Elementary Education

Ronald G. Kuhn  
Rodman, Iowa  
Business Education

Vito T. LaBarbara  
Denver  
Biological Science

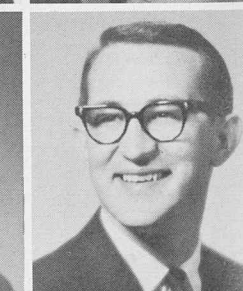
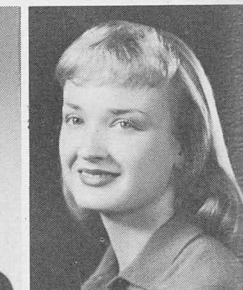
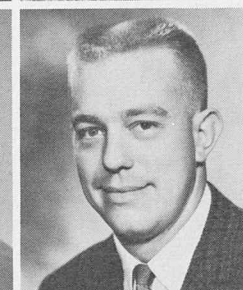
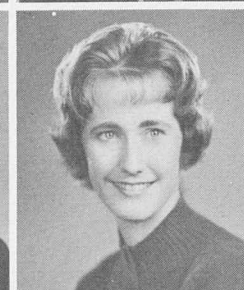
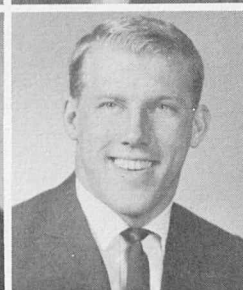
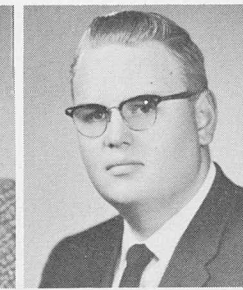
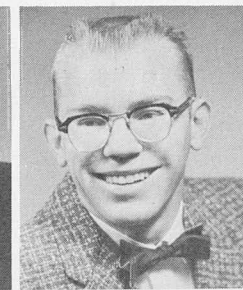
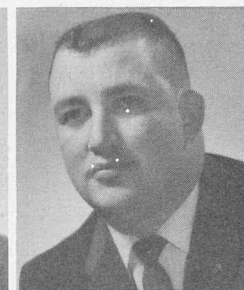
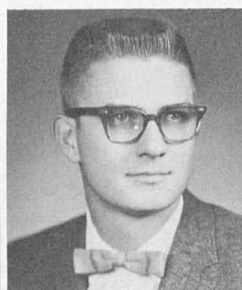

Marga Lee Lamb  
Van Nuys, Calif.  
Home Economics

Jon M. Leasure  
Greeley  
Physical Science

Kathleen LeVesque  
Arvada  
Fine Arts

John B. Lewis  
Nebraska City, Nebr.  
Physical Education

Dennis Lindquist  
Dove Creek  
Physical Education

Norman Lofgren  
Eaton  
Industrial Arts

Esther Lopez  
Denver  
Elementary Education

Marsha E. Lanari  
Salida  
Elementary Ed

Wayne Lee  
Durango  
General Secondary

Dick Lewer  
Audubon, Iowa  
Physical Education

Mary Ann Lewis  
Newton Kans.  
Elementary Education

Leslie Litherland  
Pueblo  
Industrial Arts

Bob Logsdon  
Rifle  
History

Sara Jo Lynn  
Shenandoah, Iowa  
Elementary Education

Kay Lathrop  
Lander, Wyo.  
Elementary Ed

Nancy J. Lee  
Brush  
Elementary Education

Alyce Lewis  
Stratton  
Elementary Education

DeAnna Lightsey  
Wray  
Elementary Education

Carol Lloyd  
Longmont  
Elementary Education

Pam Lonseth  
Seattle, Wash.  
Physical Education

Duane McCutchan  
Denver  
Business



Barbara McDonald  
Denver  
Elementary Ed

Niki McGlathery  
Amarillo, Texas  
English

Marlane McMahan  
Denver  
Biological Science

Kathi McQuern  
Indianola, Iowa  
Elementary Ed

Ruth Anne McDonald  
Granada  
Elementary Ed

Douglas C. McKenzie  
Greeley  
Drama

Richard McPeck  
Grand Junction  
English

Robert Mack  
Mt. Prospect, Illinois  
Social Studies

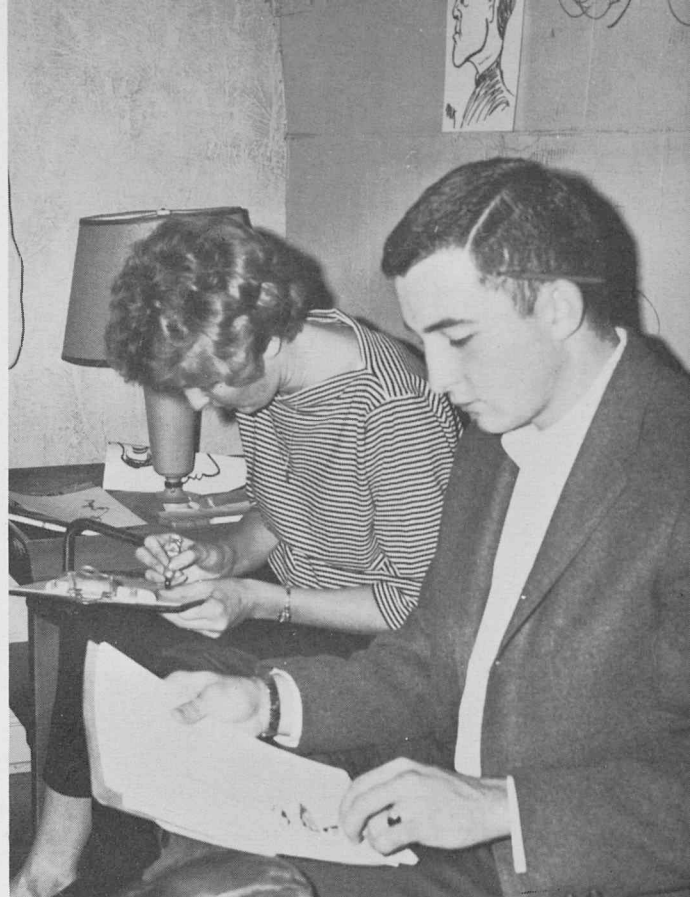

Some people will do anything for credit.



Monroe Mackey  
Denver  
History

Madeline Majewski  
Fair Lawn, N. J.  
Home Economics

Pat Marugame  
Kailua, Hawaii  
Home Economics

Elaine Matsuoka  
Hilo, Hawaii  
Elementary Ed

Susanna Megill  
Aurora  
History

John Mendoza  
Pueblo  
Fine Arts

Linda Meyer  
Wheat Ridge  
Speech

John Madson  
Brighton  
Distributive Ed

Carl E. Marking  
Roundup, Montana  
Foreign Language

Gwen E. Masche  
Loveland  
Speech

Shirley Maubach  
Blairsburg, Iowa  
Elementary Ed

Mary Ellen Mellott  
Hugo  
Dietetics

Joan Mensendick  
Yuma  
Business Ed

Delores Mickelson  
Minneapolis, Minn.  
Elementary Ed

Jerry Maglia  
Trinidad  
Physical Ed

Donald E. Martin  
Greeley  
Physical Science

Gerald K. Matsumoto  
Maui, Hawaii  
Industrial Arts

Bill Maxey  
Aurora  
Physical Ed

Sonja Melton  
Pueblo  
Social Studies

Jerry Meyer  
Greeley  
History

Allan Miike  
Hanalei, Hawaii  
Physical Ed

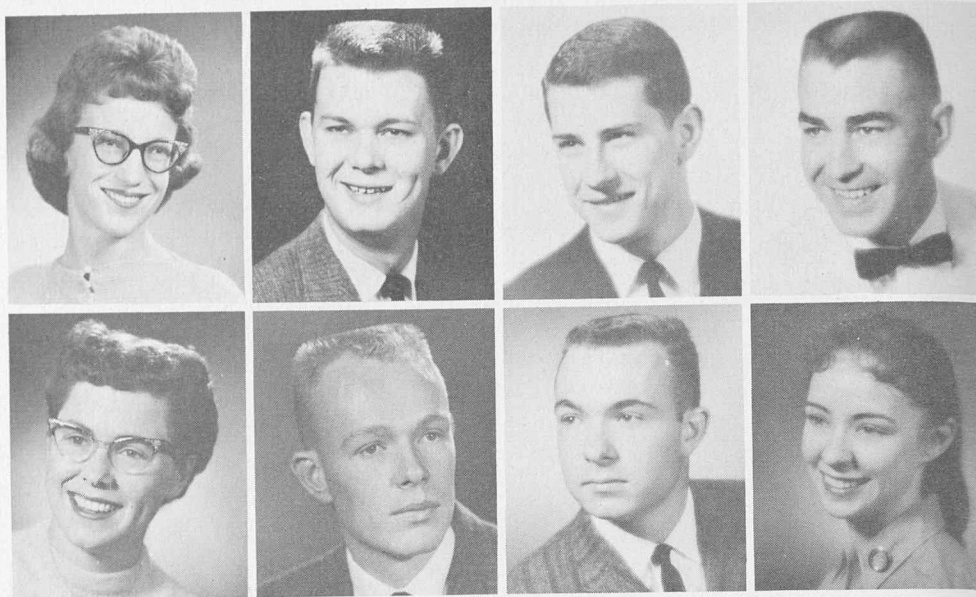

Jean Mikita  
Matheson  
Bus. Ed.  
Darlis Miller  
Pueblo  
Soc. Sci.

Jack Miller  
Colorado Springs  
Distributive Ed.  
James A. Miller  
Greeley  
Industrial Arts

Larry Miller  
Waterloo, Iowa  
Physical Science  
Merrill Miller  
Morrison  
Mathematics

Dean Mills  
Benkelman, Nebr.  
Elem. Ed.  
Cathie Mitchell  
Sturgis, S.D.  
English

"Just a few more problems and I'll be through."



June Mitze  
Broomfield  
Elem. Ed.  
Marian Miura  
Pahoa, Hawaii  
Fine Arts  
Daniel Montero  
Greeley  
Elem. Ed.

James Montgomery  
Denver  
Social Studies  
Betty Moody  
Englewood  
Elem. Ed.  
Jean Moore  
Rapid City, S.D.  
Business Ed.

Charles Morgan  
Platteville  
Physical Ed.  
Jan Morita  
Hilo, Hawaii  
Elem. Ed.  
Jackie Murashie  
Greeley  
Home Economics

Donna Munro  
Arvada  
Elem. Ed.  
Howard Murray  
Santa Monica, Calif.  
History  
Helen Nakamoto  
Honolulu, Hawaii  
Elem. Ed.

June Nau  
Yuma  
Elem. Ed.  
Floyd Nelson  
Pueblo  
Elem. Ed.  
Mary Nelson  
Williston, N.D.  
Physical Ed.

Carol Neill  
Holly  
Fine Arts  
Oren C. Nero  
Greeley  
Physical Ed.  
Jerome Nicholas  
Casper, Wyo.  
Business Ed.

Margie Nickell  
Genoa  
Business Ed.  
Marlene Niederhofer  
Minneapolis, Minn.  
Speech  
Quay Oaks  
Colorado Springs  
Elem. Ed.

# SENIORS

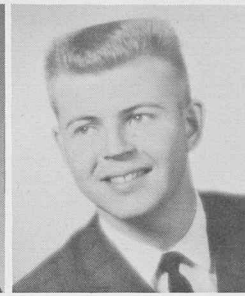
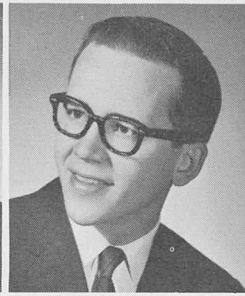
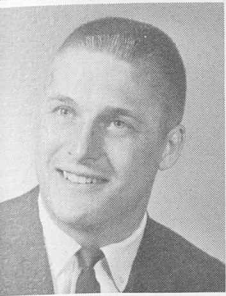
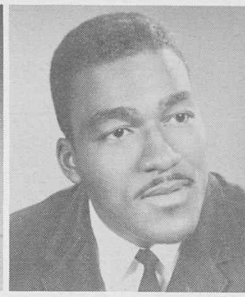
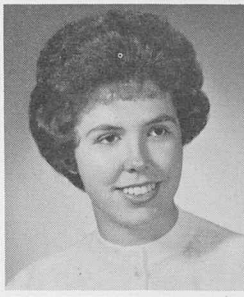

Janet Oliver  
Greeley  
Business Ed

Connie Otto  
Greeley  
Music

Ken O'Rourke  
Birmingham, Ala.  
Social Studies

Penny Parker  
Denver  
Business

Richard Pearce  
Hotchkiss  
General Secondary

Ron Pease  
Fort Morgan  
Business

George E. Perrin  
Englewood  
History

Larry G. Olsen  
Norfolk, Nebr.  
Mathematics

Monte Otto  
Greeley  
Music

Phil Page  
Johnstown  
Elementary Ed

Robert E. Pass  
Sterling  
Distributive Ed

Judith Pearson  
Tiskilwa, Ill.  
Elementary

Elaine Perham  
Denver  
Elementary Ed

Betty R. Peterson  
Denver  
Elementary Ed

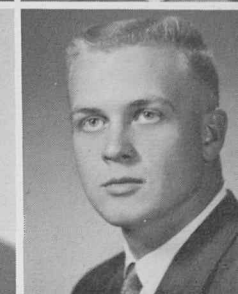
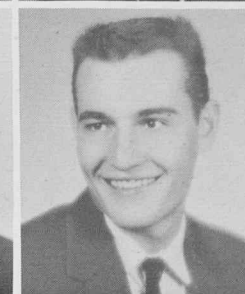
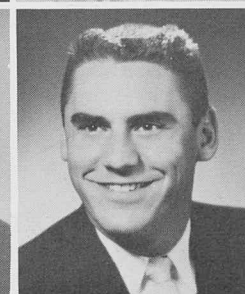
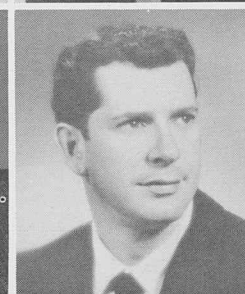
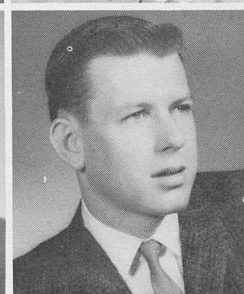
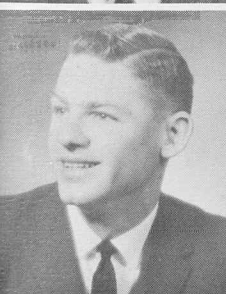
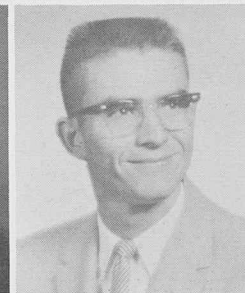
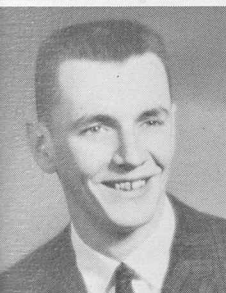
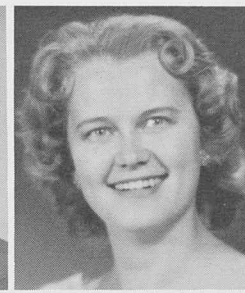
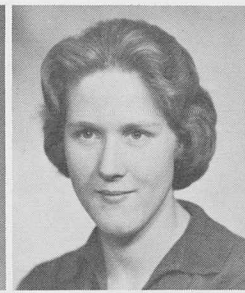
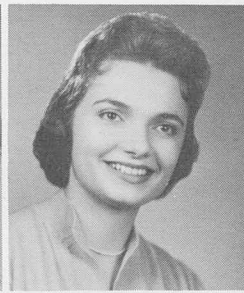

Edna Peterson  
Brush  
Business Ed

Mary Ann Petralia  
Denver  
Medical Technology

Elizabeth Platt  
Lincoln, Nebr.  
Elementary Ed

Ellenor Potter  
Grover  
Elementary Ed

Sharron Pratt  
Greeley  
Biological Science

Evelyn Quirico  
Pueblo  
Home Economics

Mary M. Ray  
Rapid City, S. Dak.  
Elementary Ed

Perry C. Peterson  
Denver  
History

Madelon Pfeiffer  
Fort Lupton  
Elementary Ed

Patricia Poffenbarger  
New Boston, Ill.  
Health and Phy. Ed.

Richard Pound  
St. John, Kan.  
Business

Oren Price  
Laurel, Mont.  
Elementary Ed

Janet Ragland  
Granby  
Elementary Ed

Guy Ready  
Pueblo  
Elementary Ed

John M. Peterson  
Græettinger, Iowa  
Industrial Arts

Lowell Pipey  
Wray  
Social Science

James W. Porter  
Beulah  
Industrial Arts

Dennis Powell  
Longmont  
Physical Ed

Karen L. Putz  
West Union, Iowa  
Elementary Ed

James N. Ramseyer  
Milliken  
Fine Arts

# SENIORS

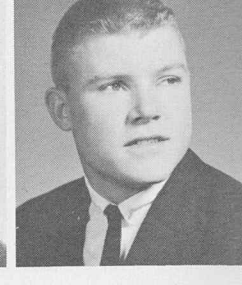
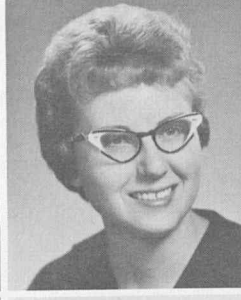

Carol Reed  
Denver  
Elementary Ed  
Eldon G. Reyer  
Greeley  
Biological Science

Robert F. Richards  
Pueblo  
Elementary Education  
Joyce M. Ridgel  
Walden  
Mathematics

David Robinson  
Greeley  
English  
Patricia Robovsky  
Marshalltown, Iowa  
Elementary Education

Sharon Rockhold  
Powell, Wyo.  
History  
David Rodriguez  
Las Vegas, Nev.  
Industrial Arts

Mary Romey  
Greeley  
Dietetics  
Lida Rowden  
La Junta  
Speech

Janice Ruby  
Brush  
Physical Science  
Nelson B. Ruby  
Brush  
Industrial Arts

Linda R. Ruler  
Greeley  
History  
Clason Rupp  
Long Island, Kan.  
Industrial Arts

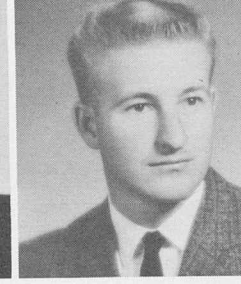
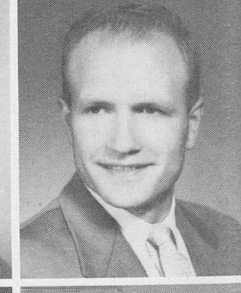
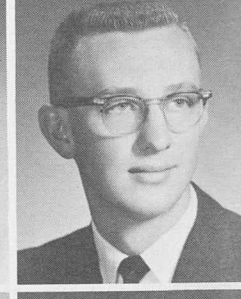
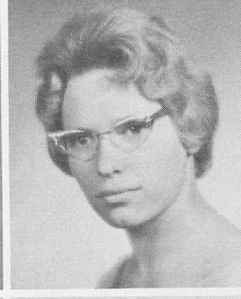
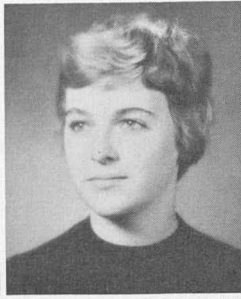

Judy Ryan  
Denver  
Elementary Ed  
Judith Ryan  
Denver  
Fine Arts  
Alvin Saiki  
Kapaa, Hawaii  
Physical Education

Patricia Sain  
San Diego, Calif.  
Elementary Education  
Eleanor C. Saiz  
Pueblo  
Elementary Education  
Raymon Samec  
Pueblo  
Elementary Education

Linda Sample  
Aurora  
Elementary Education  
Patrick Sanchez  
Denver  
Biological Science  
Frances Scancarello  
Pueblo  
Elementary Education

Gretchen Schaefer  
Longmont  
Elementary Education  
Loretta M. Schaffer  
Pueblo  
Elementary Education  
Jack Schneideman  
Wheat Ridge  
Music

Barbara Schellenberg  
Eaton  
Business Education  
Marilyn Schiffman  
Logan, Utah  
Elementary Education  
Merlan Schiffman  
Logan, Utah  
Elementary Education

Carolyn Schmidt  
Strasburg  
Elementary Education  
Nancy Schmidt  
Denver  
Home Economics  
Amelia Schnegelberger  
Denver  
Biological Science

Bob Schroeder  
Lakewood  
Music  
Milas Schroeder  
Paonia  
Industrial Arts  
Carolyn Schropp  
Milliken  
Elementary Education



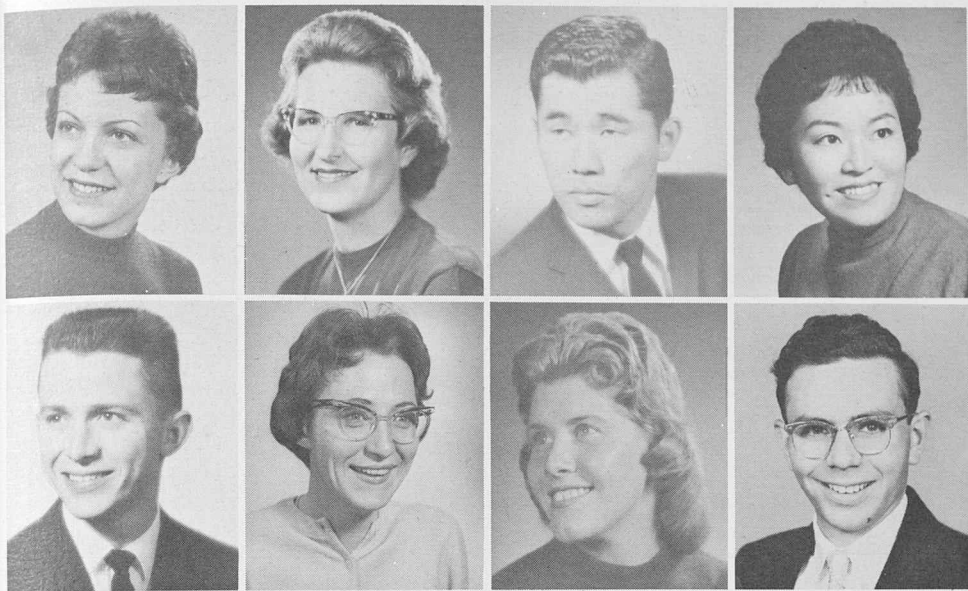

Shirley Schuldt  
Deep River, Iowa  
Math

Kay Senty  
Lafayette  
Elem. Ed.

Melvin Shimada  
Honolulu, Hawaii  
Ind. Arts

Grace H. Shinseki  
Lihue, Hawaii  
Fine Arts

Craig J. Secord  
Greeley  
Bio. Sci.

Gayle Shannon  
Pueblo  
Fine Arts

Patti Shimer  
Denver  
Speech

Bob Shotwell  
Sterling  
Mus.

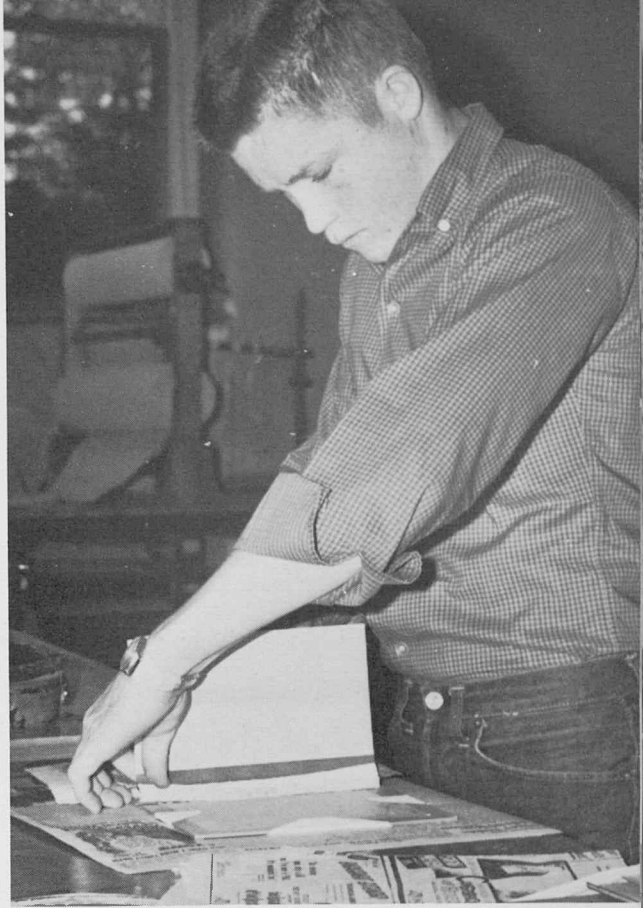

Learning the art of book binding.



Betty Simmons  
Colorado Springs  
Elem. Ed.

Bernice Smith  
Pueblo  
Home Ec.

Kathryn Lou Smith  
Longmont  
Elem. Ed.

J. Dianne Smothers  
Minneapolis, Minn.  
Elem. Ed.

Jean Spangler  
Willard  
Phy. Ed.

Ray Stark  
Marion, Iowa  
Bus. Ed.

Norma Steinberg  
Showano, Wisc.  
Foreign Lang.

Marlys Simpson  
Waterloo, Iowa  
Elem. Ed.

Carole I. Smith  
Greeley  
Elem. Ed.

William A. Smith  
Victor  
Soc. Sci.

Gordon L. Snowbarger  
Englewood  
Distributive Ed.

Bonnie Spitzer  
Clifton  
Mus.

Walter L. Staude  
Denver  
Hist.

Orvil G. Stevenson  
Mancos  
Distributive Ed.

Alan John Smith  
Chippewa Falls, Wisc.  
Elem. Ed.

Elizabeth Smith  
Bristol  
Bus. Ed.

Audrey Smelek  
Pueblo  
Elem. Ed.

Melvin Sonneman  
Haxtun  
Bio. Sci.

Eileen Spurgin  
Paxton, Nebraska  
Elem. Ed.

Peri Steen  
Albuquerque, N. Mex.  
Elem. Ed.

Al Stine  
Denver  
Ind. Arts



Earl Stonebraker  
Greeley  
Ind. Arts

Curtis Sweet  
Greeley  
Fine Arts

Yoshihisa Gary Taira  
Hilo, Hawaii  
Phy. Ed.

Carole Tateishi  
Honolulu, Hawaii  
Elem. Ed.

Val W. Taylor  
Montrose  
Phy. Ed.

Bill Ten Bensel  
Cheyenne, Wyo.  
Phy. Ed.

Marilyn Test  
Custer, S. D.  
Bus. Ed.

Freddie Thomas  
Thornton  
Elem. Ed.



Last time we'll have to stand in line!



Kay Thomas  
Sidney, Nebraska  
Elem. Ed.

Maurice Tinsley  
Holly  
Bio. Sci.

Kay Treider  
Williston, N. D.  
Phy. Ed.

Frances Tsukamoto  
Koloa, Hawaii  
Elem. Ed.

John Vance  
Greeley  
Bus. Ed.

Kenneth Vendena  
Denver  
Elem. Ed.

Robert Villani  
Frederick  
Ind. Arts

Claudia J. Thompson  
Arvin, Calif.  
Soc. Sci.

Doug Todd  
Tucson, Ariz.  
Bus. Ed.

Janet Trembly  
Hugo  
Math

Gordon Tydingco  
Agana, Guam  
Hist.

Sandra Van Horn  
Los Alamitos, Calif.  
Elem. Ed.

De Lance Viers  
Fort Morgan  
Distributive Ed.

Clayton Wagner  
Greeley  
Ind. Arts

Catherine Tinsley  
Holly  
Elem. Ed.

Kathy Treckman  
Denver  
Elem. Ed.

Sal Troiss  
Medford, Mass.  
Ind. Arts

Judith Uden  
Mandan, N. D.  
Elem. Ed.

Frank Vannest  
La Salle  
Bus. Ed.

Jane Vigil  
Greeley  
Elem. Ed.

Barbara Ware  
Minneapolis, Minn.  
Home Ec.

# JUNIORS

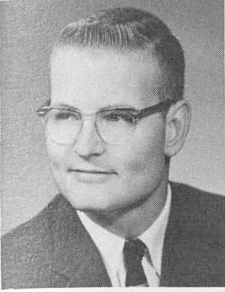

Carol Ann Washburn  
Briggsdale  
Business Ed

Larry Weatherwax  
Longmont  
Biological Science

Margaret Welsh  
Long Beach, Calif.  
Elementary Ed

Rosalyn Werner  
Newton, Kan.  
Social Science

Grace White  
Fort Morgan  
Physical Ed

Beverly Wickstrom  
Denver  
Speech

Ruth L. Wild  
Fort Collins  
Business Ed

George A. Wathen  
Denver  
Industrial Arts

Mary Weingarth  
Littleton  
Business Ed

Thomas Wentworth  
Greeley  
History

Carolyn White  
Denver  
Elementary Ed

Sharon White  
Powell, Wyo.  
Elementary Ed

Robert Wid  
Paxton, Nebr.  
Physical Science

Kay Wilkinson  
Kansas City, Mo.  
Social Science

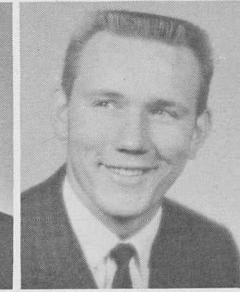
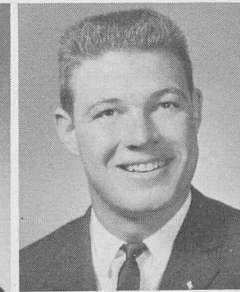
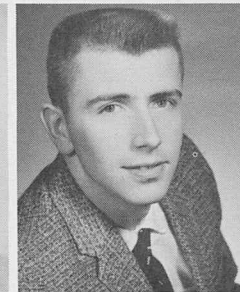
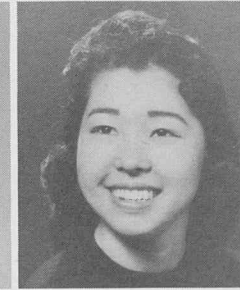
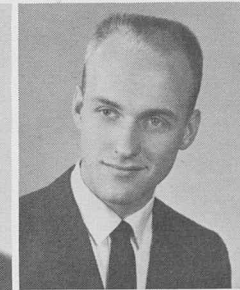
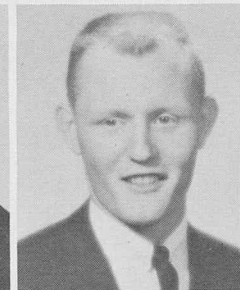
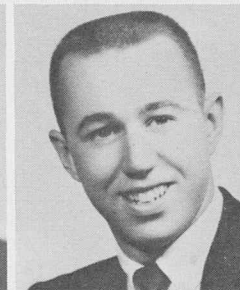
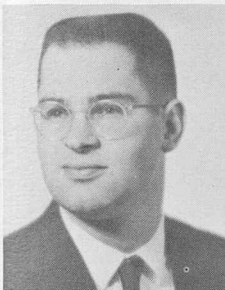
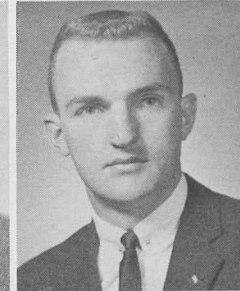
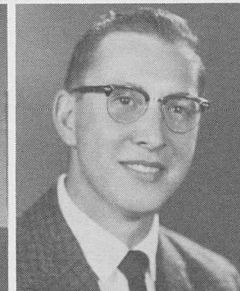

Norma Wilkinson  
Rocky Ford  
Business Education

Nancy L. Williams  
Pine  
Elementary Ed

Larry Wilterdink  
Haxtun  
Elementary Ed

Thomas Wood  
Ault  
Mathematics

Ted Wright  
Greeley  
Physical Ed

Dennis Williams  
Boulder  
Physical Education

Gary Williamson  
Audubon, Iowa  
Mathematics

Don Wiskes  
Chicago, Ill.  
Business

Richard Wooden  
Longmont  
Speech

Florence Yamamoto  
Haleiwa, Hawaii  
Elementary Ed

Earleen Zeger  
Placerville, Calif.  
Music

Alan Zelinkoff  
Denver  
Social Science

Joan E. Williams  
Wray  
Physical Education

Ray Wilson  
Denver  
Mathematics

Del Woelfle  
Loveland  
Industrial Arts

Marvin J. Worden  
Loveland  
Industrial Arts

Cherie Yardley  
Bridgeport, Nebr.  
History

Dorothy L. Zeiler  
Johnstown  
Elementary Ed

Sue Zirkel  
West Allis, Wisc.  
Physical Ed



## Junior Officers

Keith Torke, *President*; Jo Ann Thompson, *Vice President*; Carolyn McKnight, *Secretary*; Mary Fran Morris, *Treasurer*.

# JUNIORS



Gloria Ackerman  
*Benkelman, Neb.*  
Lillian B. Acosta  
*Trinidad*

Carol Adams  
*Lakewood*  
Doris Alegre  
*Kukuihaele, Hawaii*

Jan Marie Allen  
*Liberal, Kansas*  
Joyce Ancell  
*Burlington*

Carol Anderson  
*Greeley*  
Jean Anderson  
*Greeley*

Lou Aden  
*Gothenburg, Neb.*  
Rita Appuglise  
*Pueblo*

Eleanor Arroyo  
*Cheyenne, Wyo.*  
John Avila  
*Denver*

Craig Bailey  
*Littleton*  
Judy Baird  
*Denver*

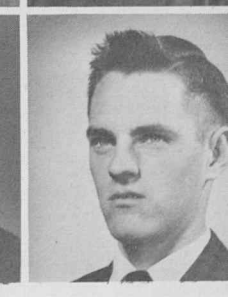
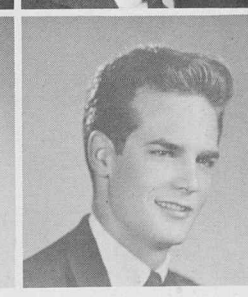
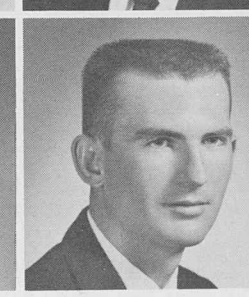
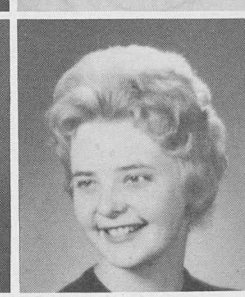
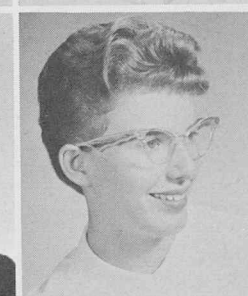
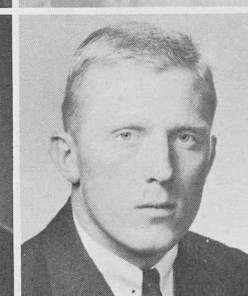
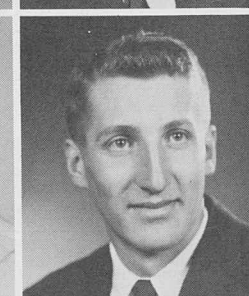
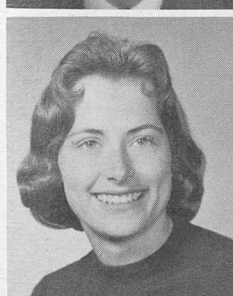
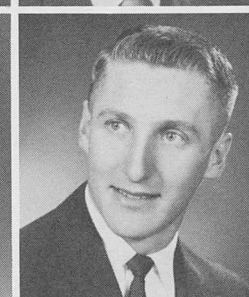
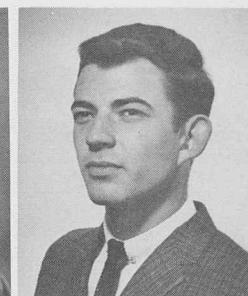
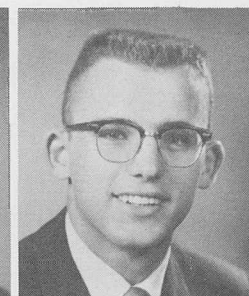
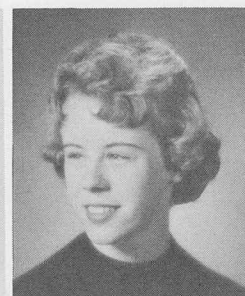

Betty Ball  
*Pueblo*  
John R. Barber  
*Colorado Springs*  
Judy Barnard  
*Denver*  
Patricia Barritt  
*Wray*

Cleo Bender  
*Naperville, Ill.*  
Karol Bengston  
*Idaho Springs*  
Chris Benner  
*Billings, Mont.*  
Sharon Berg  
*Rapid City, S.D.*

Gerald Berger  
*Denver*  
Robert Bettinger  
*Golden*  
Ronald Bettinger  
*Golden*  
Roy Betz  
*Prospect Valley*

Louis Blanc  
*Castle Rock*  
Ruth Ann Bower  
*Colorado Springs*  
Robert Brazda  
*Cicero, Illinois*  
Jerry Bridgman  
*Casper, Wyo.*

Nancy L. Brokl  
*Hopkins, Minn.*  
Judith A. Brower  
*Denver*  
Bonnie Brown  
*Englewood*  
Gary Browning  
*Greeley*

John Brunner  
*Windsor*  
Yvonne Buchanan  
*Yuma*  
Rosemary Buck  
*Belle Fourche, S.D.*  
Larry L. Burnham  
*St. Francis, Kansas*

Kay Burke  
*Colorado Springs*  
Jan Bursch  
*Hopkins, Minn.*  
Sara B. Bush  
*Gothenburg, Neb.*  
David R. Casey  
*Greeley*

# JUNIORS



Relba Jean Cartelli  
*Trinidad*  
Chuck Cassio  
*Trinidad*

Connie Catulli  
*Pueblo*  
Skip Chambers  
*Eagle*

Carol Chandler  
*Yuma*  
Frances Kay Childs  
*Grand Junction*

JoAnn Christopher  
*Hugo*  
Nancy Christopher  
*Limon*

Bill Ciocchetti  
*Frederick*  
Agnes Cimino  
*Trinidad*

Claudia Cleavenger  
*Lakewood*  
Elaine M. Colacine  
*Pueblo*

Lola Condid  
*Anchorage, Alaska*  
Faith Conoley  
*Cortez*



Beverly Cook  
*Leadville*  
Linda Cornish  
*Arvada*  
Anita Cortese  
*Pueblo*  
George Cottle  
*Skidmore, Missouri*

Phil Countryman  
*Sterling*  
Larry Crisler, Jr.  
*Denver*  
Ron Crispe  
*Carr*  
Kathryn Crow  
*Cheyenne, Wyo.*

Judy Cunningham  
*Denver*  
Harold Daniels  
*Milliken*  
Ima Davenport  
*Pueblo*  
Louise Deason  
*Greeley*

Velda Vee Deden  
*Venango, Neb.*  
Sandra DeMarcus  
*Denver*  
Patricia Dennis  
*Madrid, Iowa*  
Loralie Dick  
*Phoenix, Arizona*

Carolyn Dobbs  
*Steamboat Springs*  
Bruce Dobson  
*Scottsbluff, Neb.*  
Karen Dolphin  
*Denver*  
Pat Donahue  
*Colorado Springs*

Dee D. Downing  
*Denver*  
Elton Duncan  
*Tiny Town*  
Robert Dunn  
*Brush*  
Charlotte Dunston  
*Hudson*

Dwayne David  
*Denver*  
Linda Edwards  
*Pueblo*  
Clarence Ehrlich  
*Greeley*  
Jacquelyn Emerson  
*Denver*

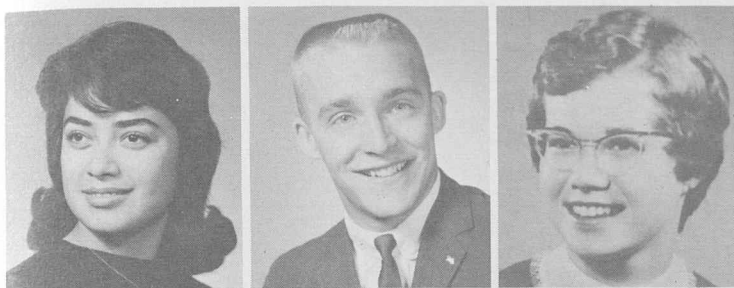

Nita Espinosa  
Grand Junction  
Arlene Even  
Pueblo  
Ed Everroad  
Columbus, Ind.  
Anabel Fehr  
Fort Lupton  
Jean Ferguson  
Rapid City, S. Dak.  
Nancy Ferguson  
Holyoke



That's what I call a figure!

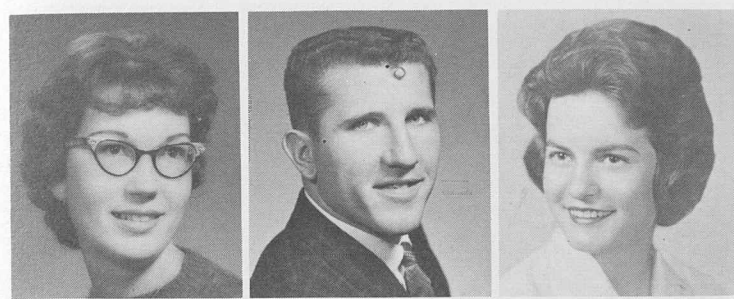

Laura Fesler  
Trinidad  
William Finch  
Pueblo  
Linda Florell  
Greeley  
Gary Flynn  
Longmont  
Melvin Foos  
Eaton  
Barbara Forbes  
Rocky Ford  
Milton Ford  
Big Springs, Nebr.  
Gwen Foster  
Bowling Green, Ohio  
Hertha Foster  
Englewood  
Leslie Franklin  
Colorado Springs  
Jo Ann Frazier  
Englewood  
Judie Frick  
Gering, Nebr.  
Judith Fritz  
Florence  
Sharon Fry  
Fort Lewis, Wash.  
Gladys Fujaras  
Pueblo  
Tom Fuxa  
Arvada  
Charles Gardner  
Littleton  
Milton Garrett  
Pueblo  
Randi Garretson  
Aurora  
Patsy Certge  
Sterling  
Gaylord Gibbs  
Greeley  
Marc Gibson  
Greeley  
Leo Giles  
Greeley  
Leon Giles  
Greeley



Larry Sears interviews Fred Tiller for his College Daze radio show on KFKA.

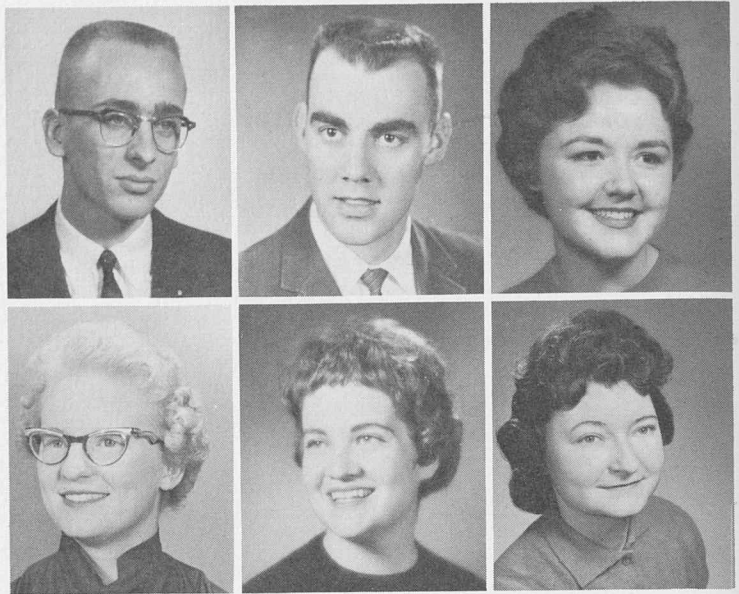

Donald A. Glueck  
Media, Penn.  
Norma Gockley  
Wauneta, Nebr.

Jerry Goddard  
Champion, Nebr.  
Thais Goff  
Denver

Pat Gorton  
Golden  
Darlene Goss  
Garden City, Kan.

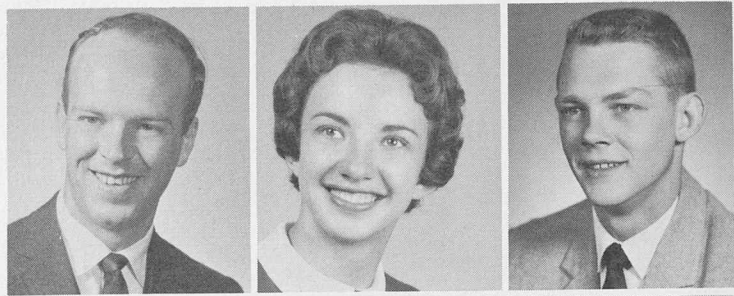

Sharon Gralapp  
Cascade  
Wanda K. Green  
Broomfield  
Jeanne Grosinger  
Lovell, Wyo.

Buzz Gunnison  
Denver  
Olivia Hagelin  
Fort Lupton  
Charles Haigley  
Monte Vista

Judith L. Hall  
Sterling  
Elaine Handa  
Wahiawa, H. I.  
Garold K. Harper  
Leuant, Kan.

Charlie Hastings  
Anthony, N. M.  
Ronald Haisting  
Madison, Wis.  
Dave Hathaway  
Arvada

William Hay  
St. Louis, Mo.  
Arthur Hayes  
Denver  
Gary Heath  
Fairbault, Minn.  
Alvina Heintz  
Colorado Springs

Carolyn Herman  
Sterling  
Betty Hettinger  
Windsor  
Sally Hill  
Longmont  
Elizabeth Hiatt  
Shenandoah, Iowa

Charles Hideman  
Englewood  
Robert Higashi  
Eleele, Hawaii  
Lola Ann Hitzing  
Boone  
Tom L. Hood  
Greeley



# JUNIORS

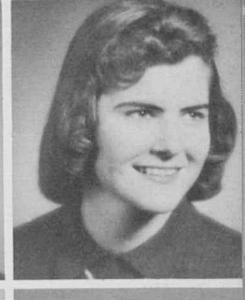
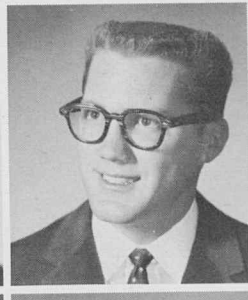
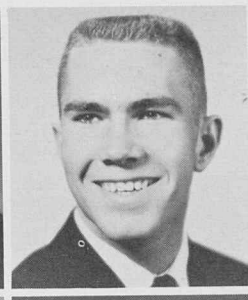

Pat Hodge  
*Grand Junction*  
Marilyn Hoffman  
*Rapid City, S. Dak.*

Lynne Hopkins  
*Greeley*  
Alicia Horn  
*Akron*

Robert R. Huckins  
*Wray*  
Nadine Ice  
*Englewood*

Chuck Jerke  
*La Salle*  
Karen Johannes  
*Gering, Nebr.*

Garry Johnson  
*Greeley*  
Judy Jones  
*Meeker*

Phyllis Jones  
*Silver Springs, Md.*  
John A. Jost  
*Trinidad*

Helene Just  
*Englewood*  
Herbert Kadooka  
*Kukuihaele, H. I.*

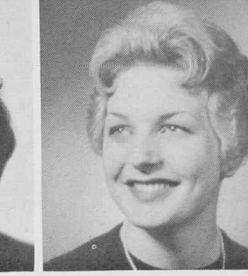
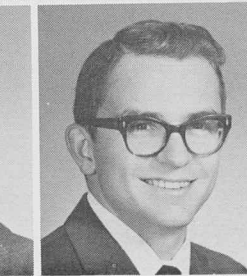
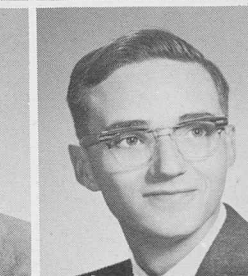
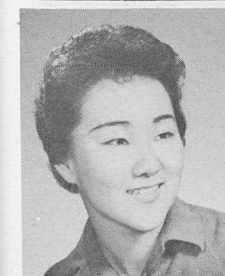
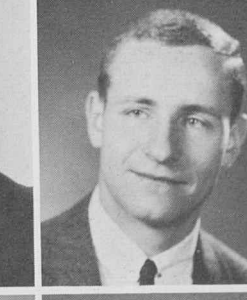
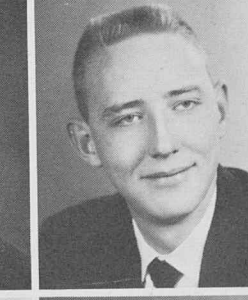
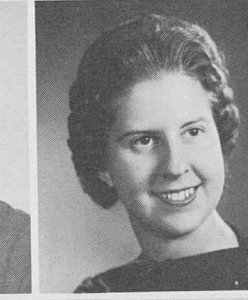
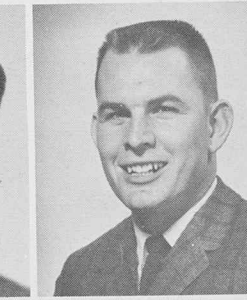
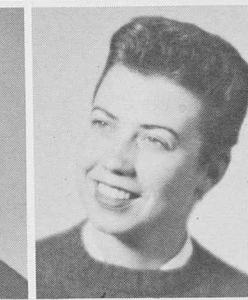
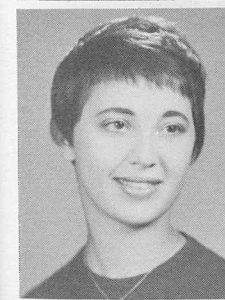
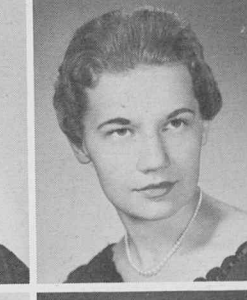
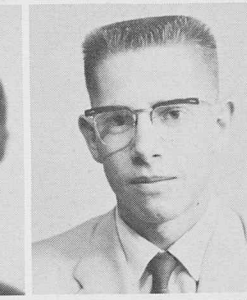
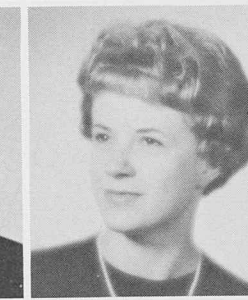
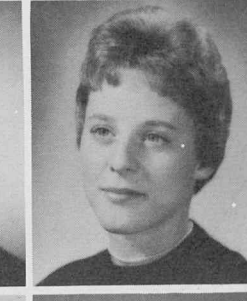
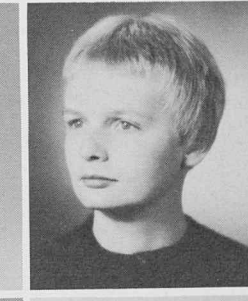
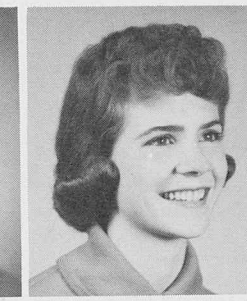

Charl Ann Kahrhoff  
*Grand Island, Nebr.*  
Marene Kappius  
*Fullerton, Calif.*  
Karen Karrer  
*York, Nebr.*  
Marianne Kawamura  
*Haleiwa, Hawaii*

Jean Keegan  
*Martin, S. Dak.*  
Jan Kellogg  
*Colorado Springs*  
Lynn Kelland  
*Wheat Ridge*  
Don S. Kemp  
*Aurora*

Joan Kester  
*Sterling*  
Larry Kettell  
*Delta*  
Joe Kidd  
*Denver*  
Bob Kieser  
*Wessington Spgs.*

Geraldine Kim  
*Honolulu, Hawaii*  
Sharon Klatt  
*Fort Morgan*  
Alice Kline  
*Rifle*  
Joan Klose  
*Evergreen*

Judy Knecht  
*Rapid City, S. D.*  
Sally K. Knopt  
*Bremerton, Wash.*  
Richard M. Kohl  
*Denver*  
Barbara Korf  
*Yuma*

Sindy Korf  
*Yuma*  
Pauletta Krum  
*Greeley*  
David Freeman Kuhn  
*Golden*  
Joan Lafferty  
*Greeley*

Gary Verne Larson  
*Denver*  
Jolene Lasley  
*Deer Trail*  
Christie Lee  
*Honolulu, Hawaii*  
Harold R. Leid  
*Lakewood*

# JUNIORS



Beverly Leopoldus  
Lakewood  
Al Lewark  
Lakewood

Gerald Libsack  
Greeley  
Ted W. Liebmann  
Denver

Carl A. Linn  
Collbran  
Ruth Lord  
Greeley

Carl Lucas  
Colorado Springs  
Georgianna Lum  
Honolulu, Hawaii

Sara Luthe  
Menlo Park, Calif.  
Caren Lutz  
Yuma

Jane Lynch  
Marshalltown, Iowa  
Shirley Lyons  
Grand Junction

LeRoy J. McCabe  
Carbondale  
Carolyn McKnight  
Greeley



Mary McMurrin  
Sterling  
C. Daniel McPhee  
Denver  
Gordon Mack  
Canon City  
Vincent Maes  
Cheyenne, Wyo.

Mike Mahar  
Benkelman, Nebr.  
Muriel Marston  
Weskin Springs, Ill.  
Barbara Martin  
Scottsbluff, Nebr.  
Evie Martin  
Greeley

Robert Matchett  
Denver  
Karleen Melander  
Greeley  
John B. Melody  
Pasadena, Calif.  
Prudence Menard  
Estes Park

Susan Mench  
Colorado Springs  
Alfred Metcalf  
Arvada  
Claudette Miller  
Aladdin, Wyo.  
John Millsapps  
Englewood

Sally Montelongo  
Pueblo  
Deanna Moody  
Greeley  
Gail Moody  
Denver  
William H. Moore  
Greeley

Mary Frances Morris  
Denver  
Ginger Morley  
Longmont  
Phyllis Morton  
Lafayette  
Patricia Moss  
Denver

Robert Motis  
Yuma  
Sandra Mueller  
Greeley  
Charlene Murray  
Guttenberg, Iowa  
Carolyn Nelson  
Aurora

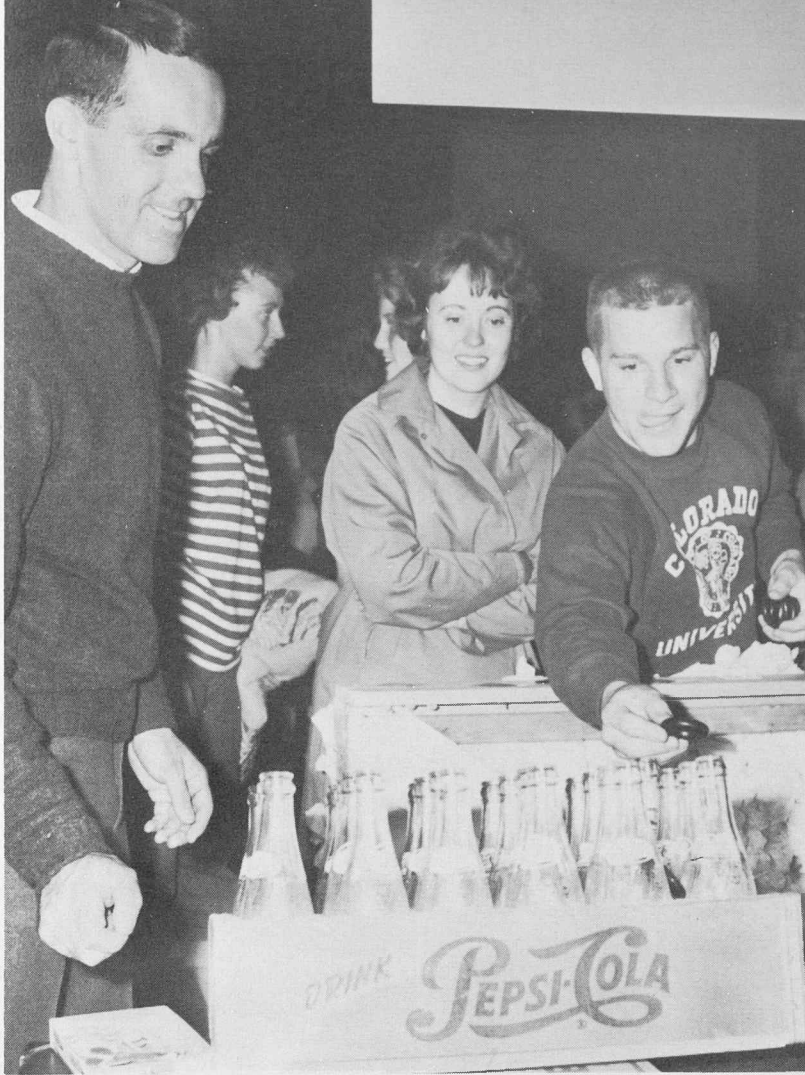

You ought to make it this time.



Robert Newton  
Canon City  
Lewis Nichols  
Denver



Eva Noble  
Yuma  
Karen O'Brien  
St. Francis, Kan.



Gaye Odle  
Redwood City, Calif.  
Ann Ogan  
Eaton

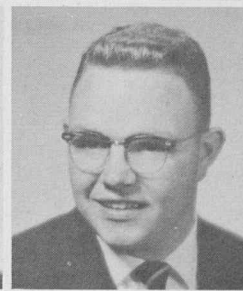
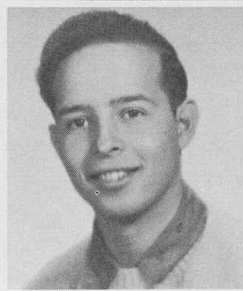
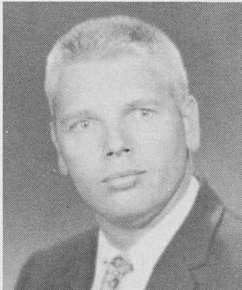
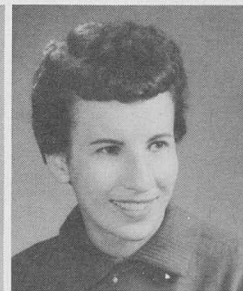

Jeananne Olsen  
Orchard  
Connie Olson  
Denver  
Diane Olson  
Sioux Fall, S. Dak.

Jan O'Neil  
Wauneta, Neb.  
Gordon Page  
Yorkville, Ill.  
Phyllis Parker  
La Salle

Elaine Parsons  
La Grange, Wyo.  
Donald Penn  
Ault  
Richard Perez  
Colorado Springs

Linnea Peterson  
Snyder  
Stanley Preece  
Craig  
Carole Price  
Fort Lupton

Lloyd Prior  
Denver  
Mary Porco  
Pueblo  
Connie Poulos  
Paonia  
Allan Pugh  
Harrison, Ark.

Ronald Ratkovich  
Denver  
Norman Rasor  
Dillon  
Karen Reed  
Byers  
Judith Reflow  
Denver

Joy Rickey  
Delta  
Renee Riesberg  
Denver  
Norma Robertson  
Greeley  
Judith Robinson  
Reinbeck, Iowa

# JUNIORS



Arlene Ann Rocchio  
Florence  
Maxine Ronquillo  
Las Animas

Gloria Jean Rowe  
Fresno, Calif.  
Bob Ruffin  
Denver

Jeanette Rustand  
Whittier, Calif.  
Charlene Sandberg  
Greeley

Dan Santry  
Colorado Springs  
Barbara Schaberg  
Colorado Springs

Emery Schattinger  
Jefferson  
Carol Scheve  
Fort Morgan

James Schneider  
Evergreen  
Paul R. Seabert  
Englewood

Carol Seedroff  
Denver  
Jerry Sevilla  
Cheyenne, Wyo.



Shirley Shaeffer  
Paonia  
George Shigematsu  
Kailua, Hawaii  
Arna Simpkins  
Pueblo  
Judy Sleppy  
Lafayette

Edward Smith  
Montrose  
Yvonne Smith  
Greeley  
Gary W. Snow  
Crook  
Ken Spooner  
Colorado Springs

Winston Sroaf  
Palisade  
Rosalie Staack  
Denver  
Rita Margaret Stacy  
Kewanee, Ill.  
George Stahla  
Kimball, Nebr.

Charlene Stevens  
Erie  
Leslie H. Stencil  
Greeley  
Sidney Stratman  
Longmont  
Anna A. Struble  
Ann Arbor, Mich.

Douglas L. Stutler  
Denver  
Christine Styduhar  
Pueblo  
Joy Sundquist  
Milliken  
Elaine Takeguchi  
Kona, Hawaii

Charles E. Taylor  
Littleton  
Nancy Terry  
Grand Junction  
Don Todd  
Golden  
Richard L. Todd  
Marion, Iowa

Bennie Torrez  
Pueblo  
Arlene Trautman  
Yuma  
Dwayne Trembly  
Laird  
Maralyn Tuttle  
Craig

# JUNIORS



Waltzing in your arms . . . whoops!

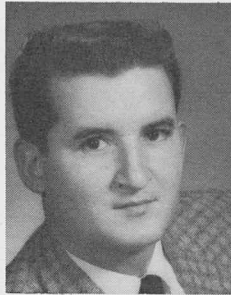

Oscar Valenzuela  
Brighton



Dennis Vanderhoof  
Lakewood



Dana Wachhold  
Fresno, Calif.



Eleanor Wagner  
Berthoud

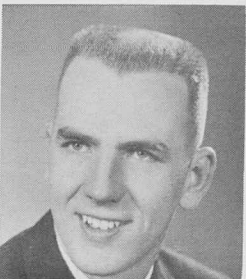
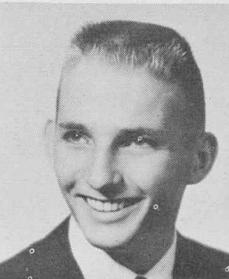
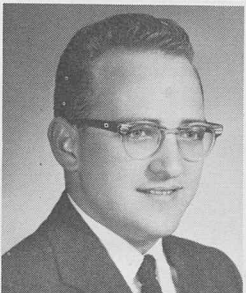
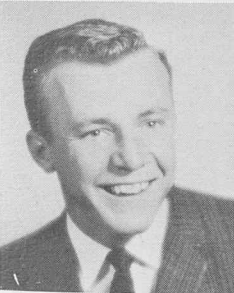
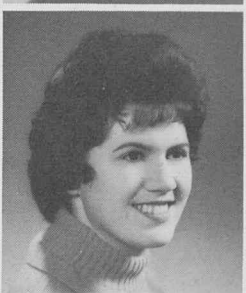
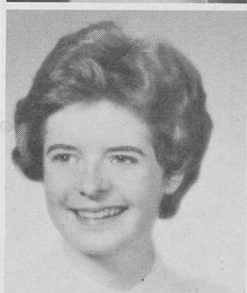
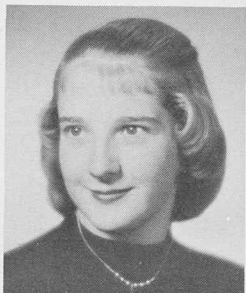
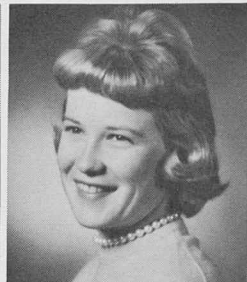
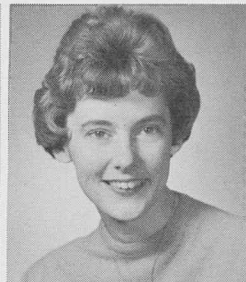

Audrey Walters  
Elmwood Park, Ill  
Gerald Walters  
Gilcrest  
Ruth Warburton  
Billings, Mont.

Glenda Waters  
Monte Vista  
Jerald Watson  
Wheat Ridge  
Mike Weiker  
Albany, N. Y.

Nancy Welch  
Denver  
Gloria Welsch  
Scottsbluff, Nebr.  
Barbara West  
Bremerton, Wash.  
Wesley West  
Broomfield

Ann Wheeler  
Sacramento, Calif.  
Joan White  
Deerfield, Ill.  
Sharon Widdifield  
Walsenburg  
George Wickstrom  
Boulder

Sharon Widener  
Orinda, Calif.  
Sharon Wilcox  
Lompoc, Calif.  
Karen Williams  
La Salle  
Tom Wills  
Colorado Springs

Doris Wilson  
Rapid City, S. Dak.  
Marjorie Wilson  
Larned, Kansas  
Norma Wilson  
Milwaukee, Wisc.  
Susan Wingett  
Denver

Newell Wisner  
Pueblo  
Joanne Wolfe  
Greeley  
Arlene Worthy  
La Salle  
Mary B. Young  
San Antonio, Tex.



## Sophomore Officers

Jim Sample, *President*; Vern Karlin, *Vice President*; Clara Monson, *Secretary*; Linda Phillips, *Treasurer*.

# SOPHOMORES



Nancy Adams  
Denver  
Robert L. Adams  
Menasha, Wisc.

Judith Adkins  
Libby, Mont.  
Robbie Ainsworth  
Lakewood

Carmen Albery  
Denver  
Tom Alison  
Denver

Joyce Amman  
Fort Morgan  
Connie Anderson  
Eaton

Ted Arneson  
Erie  
Carolyn Ashby  
Englewood

Jerelee Bailey  
Johnstown  
Larry Bair  
Denver

Charlotte Baker  
Haxtun  
Quentin Baker  
Fairplay



Dot Barker  
Loveland

Judy Bauman  
Greeley

Pamela Belfield  
Sedalia

Donna Benge  
Sterling

Carolyn Blevins  
Cheyenne, Wyo.

Joyce Bower  
Bloomington, Ill.

Larry Brownson  
Hot Springs, S. Dak.

Judy Barker  
Wray

Dorothy Baumgartner  
Greeley

Dale W. Behrens  
Agate

Jerilyn Bennett  
Bowman, N. Dak.

Jean Boardman  
Denver

Jack Braly  
Denver

Mike Bullock  
Walnut Creek, Calif.

Ann Barnhardt  
Golden

Terry L. Beaver  
Helena, Mont.

Karen Bender  
Colorado Springs

Pat Bernhardt  
Loveland

Charmaine Bader  
Honolulu, Hawaii

Gary Brockway  
Glenwood Springs

Gary Burkgren  
Denver

Dallas Bauman  
Ellsworth, Minn.

Judith Beebe  
Sterling

Gloria Bendetti  
Glenwood Springs

Shirley Bezdek  
Lyons, Ill.

Sheryl Borg  
Lakewood

Evelyn F. Brown  
Wheat Ridge

Deanna Burns  
Las Animas



Coeds enjoy barbecue lunch at the annual AWS picnic.

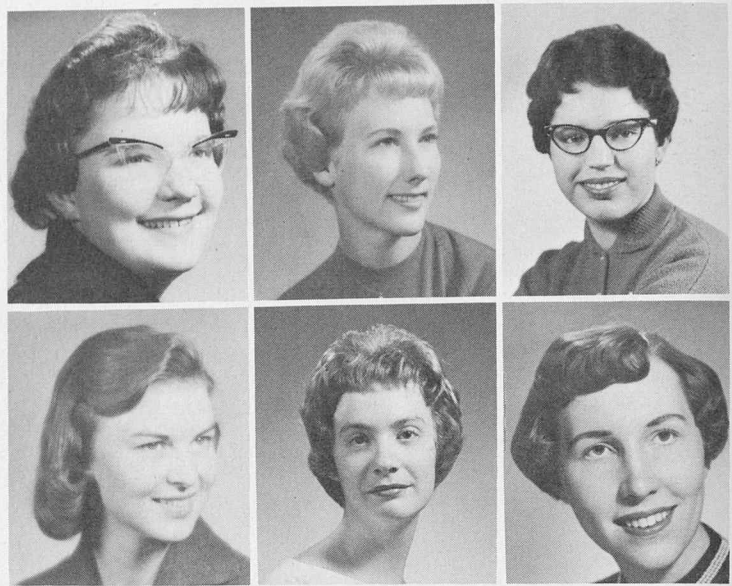

Helen Burnstad  
Worland, Wyo.  
Lou Ann Burt  
Denver

Sue Butterfield  
Las Vegas, N. Mex.  
Janie Byrne  
Bismarck, N. Dak.

Pearl Cardenas  
Montrose  
Carol Carlson  
Johnstown

# SOPHOMORES



Tom Carlson  
Holdrege, Nebr.  
Barbara Carson  
Leadville  
Joan Cestnik  
Thermopolis, Wyo.

Sandi Chamberlin  
Alliance, Nebr.  
Beverly Chambou  
Colorado Springs  
Raymond Chasteen  
Loveland

Angie Chimenti  
Albuquerque, N. M.  
Amanda Clark  
Evans  
Ernest G. Clore  
Denver

Suzanne Coard  
Denver  
Kay Collett  
Arvada  
Roger Collins  
Cheyenne, Wyo.

Virginia Colvin  
Lakewood  
Roberta Conlin  
Colorado Springs  
Tina Cooke  
Walnut Creek, Calif.  
Connie Copperrider  
Brush

Katie Sue Cox  
Fort Collins  
Bella Crespini  
Denver  
Judith Cullor  
Platteville  
Mary Ann Curtis  
Denver

Gloria Cutright  
Denver  
Janet Davis  
Grand Junction  
Kay Dennert  
Columbia, S. Dak.  
Ralph DiSibio  
Camden, N. J.



# SOPHOMORES

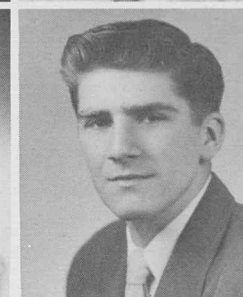
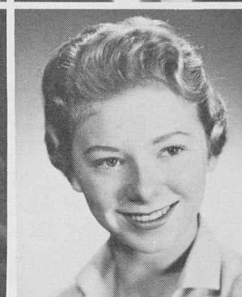
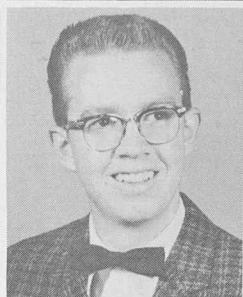
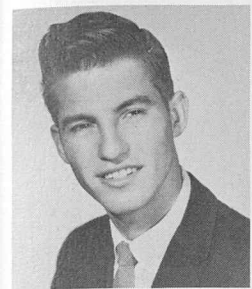

Tom Downey  
Denver

Diana Dugan  
Denver

Barbara Eddy  
Rangely

Dick Eggleston  
Denver

Norman Engelbrecht  
Cheyenne Wells

Kay Eshelman  
Aurora

RenaKay Finkner  
Akron

Jan Drake  
Bennett

Duane Lee Eaks  
Olathe

Sally Edwards  
Palos Verdes, Calif.

Patricia Eifert  
Denver

Chester Engelman  
Howard Lake, Minn.

Judy Feit  
Fort Collins

Doug Fitch  
Durango

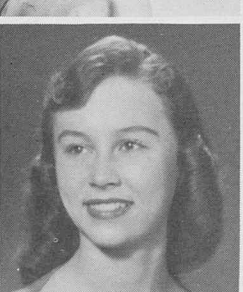
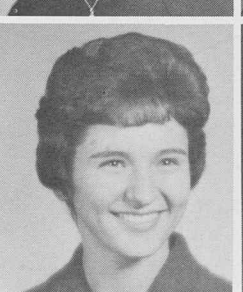
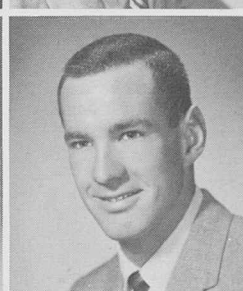
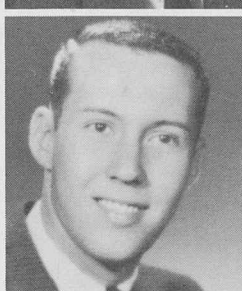
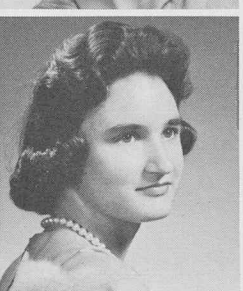
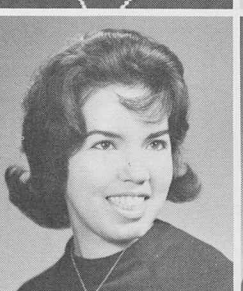
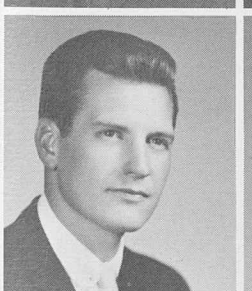
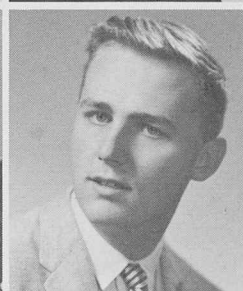
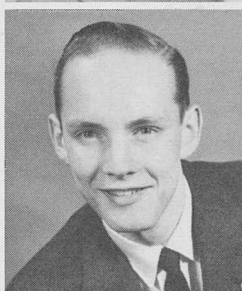
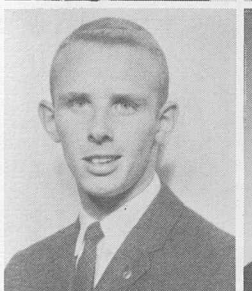
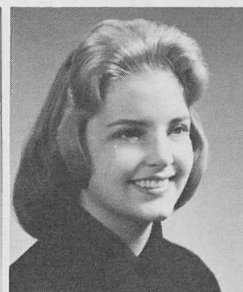
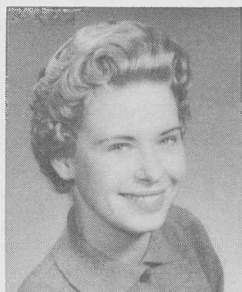

Dale Fogleman  
Loveland

Sarah Fujii  
Lihue, Hawaii

Judith Geiser  
La Veta

Judy Gifford  
Arvada

Sharon Goff  
Denver

Bob Gwyn  
Colorado Springs

Carl Hansen  
Mead

Steve Forness  
Denver

Linda Fujita  
Kapaa, Hawaii

Anne Gengler  
Denver

Norman Gifford  
Canon City

William Grebe  
Loveland

Orba Hahn  
Greeley

Harold Harrison  
Montrose

James B. Foster  
Wellington

Caroline Garcia  
Gilcrest

Marilyn Gibas  
Denver

James Gilbert  
Marion, Kan.

E. Perry Grose  
Forest Hill, Md.

Deanna Hampton  
Worland, Wyo.

Sheila Hasenkamp  
Denver

Linda Freeman  
Boulder City, Nev.

Gloria Gavito  
Westminster

Karen Gibson  
Pueblo

Mary Goetz  
Colorado Springs

Elizabeth Gudges  
Littleton

Marion Hanselmann  
Windsor

Willis B. Hayes  
Greeley

# SOPHOMORES



Paul Heidger  
*Lakewood*  
Carolyn Helget  
*Fort Morgan*

Mary Lou Helmer  
*Littleton*  
Judith Helstein  
*Denver*

Marjorie Hanners  
*Lakewood*  
Bill Hendershot  
*Denver*

Harriet Herring  
*Fort Morgan*  
Mona Hesse  
*Wray*

Kay Hester  
*Arvada*  
Joyce Hickel  
*Trinidad*

Richard Hill  
*Denver*  
Marilyn Hilliard  
*Denver*

William Hinman, Jr.  
*Thornton*  
Howard Hoch  
*New Gardens, N. Y.*



Carolyn Hock  
*Minonk, Ill.*  
Karen Hoel  
*La Crosse, Wisc.*  
Denise Holden  
*Sterling*  
Lynne Holleuffer  
*Atherton, Calif.*

Rodney Holst  
*Eastlake*  
Jane Hopkins  
*Grand Junction*  
Richard Hopkins  
*Greeley*  
Shirley Hora  
*Denver*

David Howe  
*Canon City*  
Myrna Howe  
*Longmont*  
Ron Huddleston  
*Denver*  
Margot Hurst  
*Newton, Kan.*

Mary Ann Huttan  
*Center*  
Barbara Hyslop  
*Greeley*  
Melva Irvin  
*Ordway*  
Donna Jaffee  
*Fort Collins*

James Jarvis  
*Colorado Springs*  
Lynn Johnstone  
*Arvada*  
Cynthia Johnson  
*Louviers*  
Mary Johnson  
*Sioux Falls, S. Dak.*

Richard Johnson  
*Englewood*  
Judy Jump  
*Oklahoma City, Okla.*  
Vern Karlin  
*Greeley*  
Jerry Kelly  
*Colorado Springs*

Mary Jane Kerbel  
*Fort Collins*  
Doreen Kerbs  
*Windsor*  
Rodney Killian  
*Arvada*  
Harry Kissell  
*Denver*



Carolyn Hock  
*Minonk, Ill.*  
Karen Hoel  
*La Crosse, Wisc.*  
Denise Holden  
*Sterling*  
Lynne Holleuffer  
*Atherton, Calif.*

Rodney Holst  
*Eastlake*  
Jane Hopkins  
*Grand Junction*  
Richard Hopkins  
*Greeley*  
Shirley Hora  
*Denver*

David Howe  
*Canon City*  
Myrna Howe  
*Longmont*  
Ron Huddleston  
*Denver*  
Margot Hurst  
*Newton, Kan.*

Mary Ann Huttan  
*Center*  
Barbara Hyslop  
*Greeley*  
Melva Irvin  
*Ordway*  
Donna Jaffee  
*Fort Collins*

James Jarvis  
*Colorado Springs*  
Lynn Johnstone  
*Arvada*  
Cynthia Johnson  
*Louviers*  
Mary Johnson  
*Sioux Falls, S. Dak.*

Richard Johnson  
*Englewood*  
Judy Jump  
*Oklahoma City, Okla.*  
Vern Karlin  
*Greeley*  
Jerry Kelly  
*Colorado Springs*

Mary Jane Kerbel  
*Fort Collins*  
Doreen Kerbs  
*Windsor*  
Rodney Killian  
*Arvada*  
Harry Kissell  
*Denver*



Ken Kissler  
Greeley  
Esther Klebe  
Menlo Park, Calif.

Sally Klemer  
Lakewood  
Karen Kodama  
Kapaa, Hawaii

Helen Koehler  
Brush  
Barbara Koenig  
Sterling

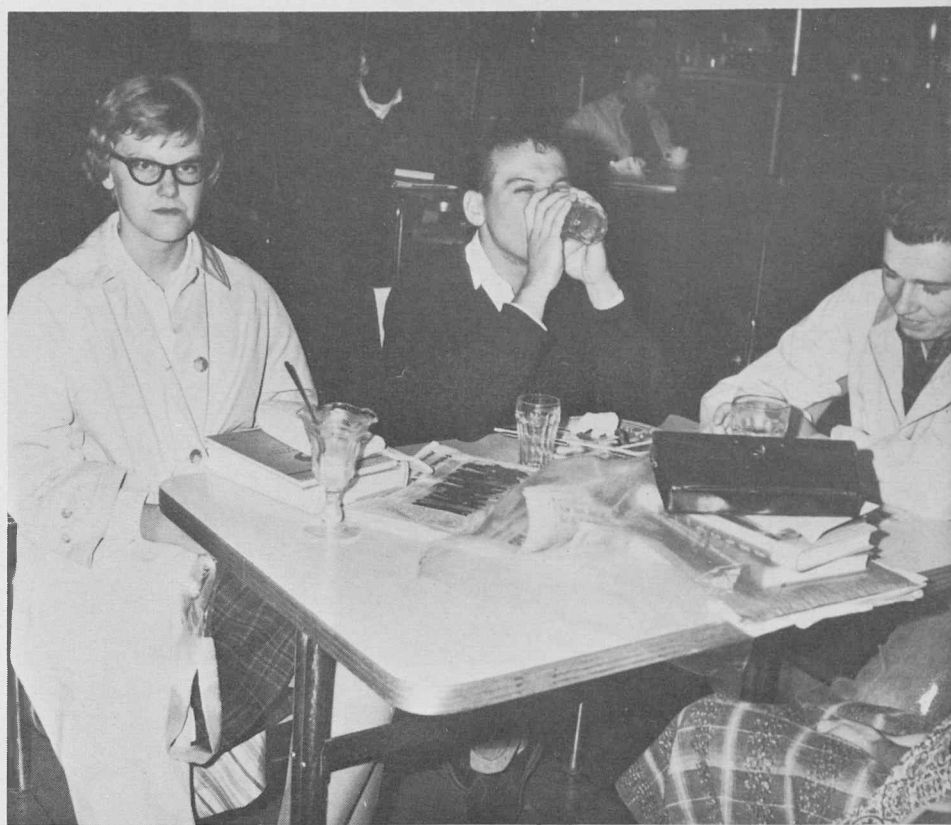

Next year I get a booth.

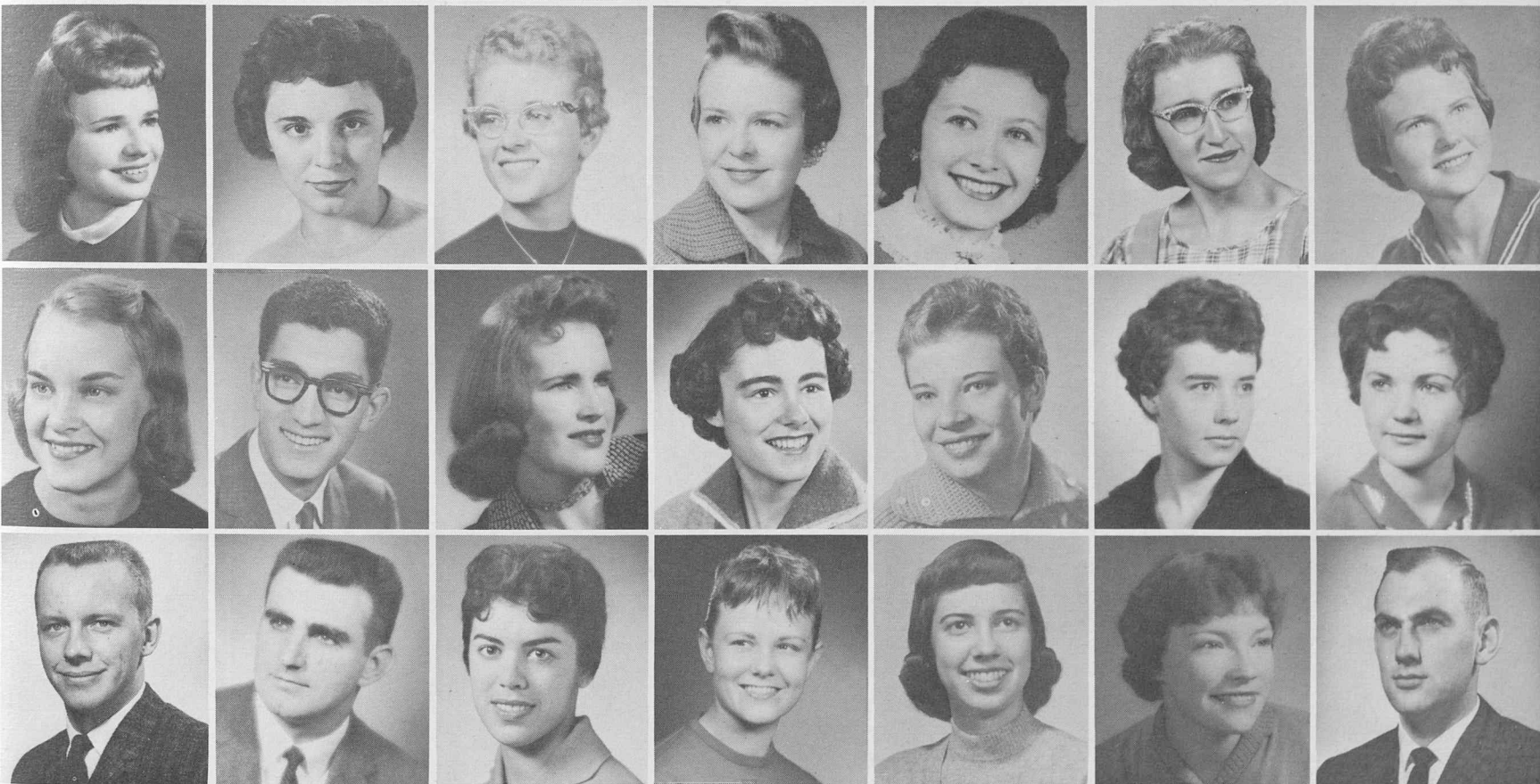

Marion Kolsen  
Rawlins, Wyo.  
Peggy Kowach  
Craig  
Joan Kramer  
Longmont  
Carl Lahr  
Detroit, Mich.

Beth Lamb  
Windsor  
Evelyn Lane  
Castle Rock  
Gary Langley  
Russell, Kan.  
Charles Larkin  
South Boston, Mass.

Sharon Lebsack  
Sterling  
Betty Lende  
Grand Junction  
Edwina Lesser  
Mead  
Leila Lewis  
Lusk, Wyo.

Linda Lewis  
Jal, New Mex.  
Bonnie Lieubray  
Denver  
Helen Linn  
Denver

Carla Luft  
Merino  
Pam McCall  
Estes Park  
Jean McClure  
Fort Collins

Emma McClure  
Colorado Springs  
Joyce McCune  
Eaton  
Gay McLaughlin  
Denver

Dian McNeal  
Denver  
Carol McNeil  
Greeley  
Charles McIlvain  
Prescott, Ariz.



Mick McPhee  
Denver  
William McPherson  
Colorado Springs

Garry McRee  
T. or C., N. Mex.  
Shirley Major  
Denver

Pat Malone  
Gering, Nebr.  
Ralph H. Mann  
Greeley

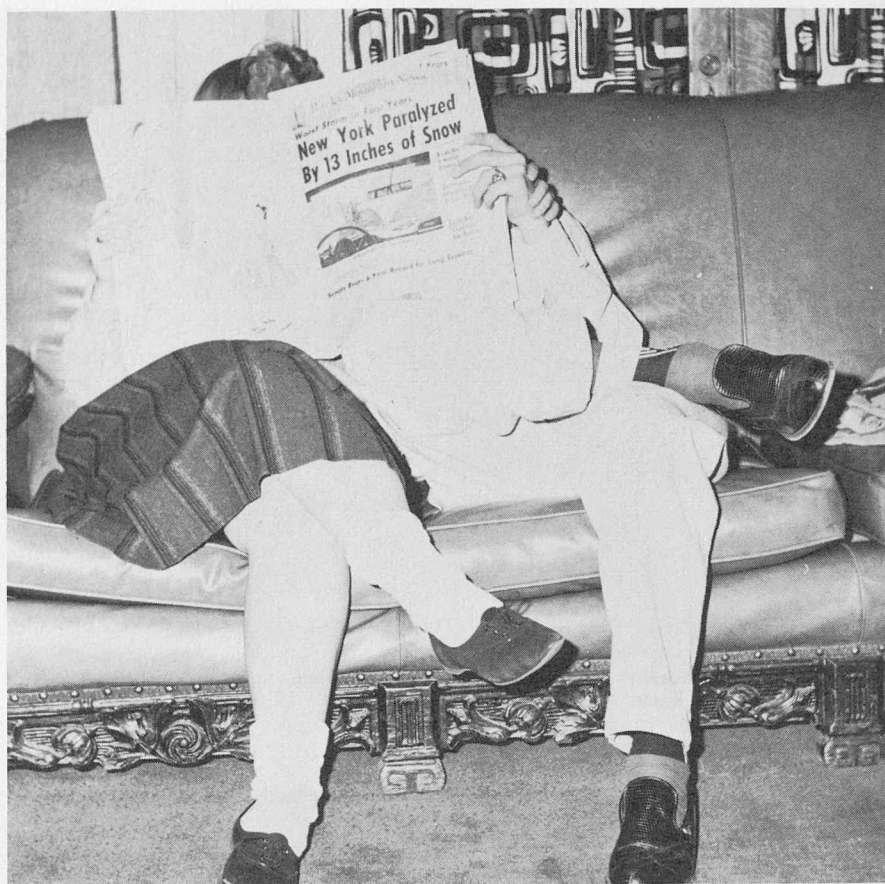

Extra curricular activities in Panel Lounge.



Nancy Marsh  
Denver  
Natchi Matsunami  
Omaha, Nebr.  
Betty Jean Mauro  
Pueblo  
Lou Nell Mayfield  
Waco, Texas

Jan Mensendick  
Yuma  
Keith Messer  
Denver  
Philip Metzler  
Colorado Springs  
Claire Monson  
Denver

Jo Ann Montgomery  
Yampa  
John Muhme  
Longmont  
Vickie Myers  
Pueblo  
Sherry Nay  
Powell, Wyo.

Allen Neal  
Melbeta, Nebr.  
Pat Nelson  
Denver  
Karen Newman  
Shenandoah, Iowa

Jennie Nishimura  
Hilo, Hawaii  
Olivia Norbye  
Genoa  
Diane Norman  
La Salle

Virginia Occhipinti  
Cheyenne, Wyo.  
Nancy O'Daniels  
Denver  
Rosalee Ohm  
Boulder

Marilyn Ollhoff  
Sterling  
Janice Olsen  
Boulder  
Arian Olson  
Herndon, Kan.

# SOPHOMORES

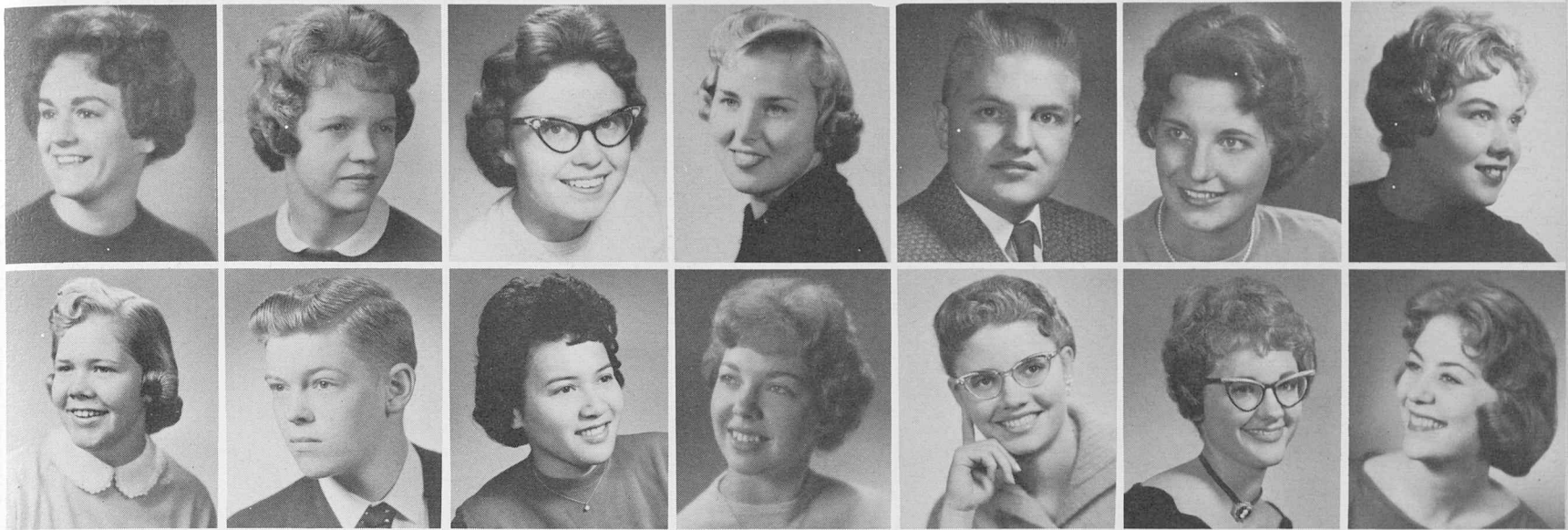

Bonnie Olson  
San Antonio, Tex.  
Carolyn Ord  
Council Bluffs, Iowa

Alma Orr  
Idaho Springs  
Ed Osborn  
Denver

Joanne Osbourn  
Denver  
Patricia Paaluhi  
Hilo, Hawaii

Sharri Pagel  
Yuma  
Sharron Palmer  
Lakewood

Reginald Parsons  
Greeley  
Judy Patch  
Denver

Judy Pelster  
Dalton, Nebr.  
Donna Peterson  
Nunn

Judy Peterson  
Colorado Springs  
Sueva Peterson  
Greeley

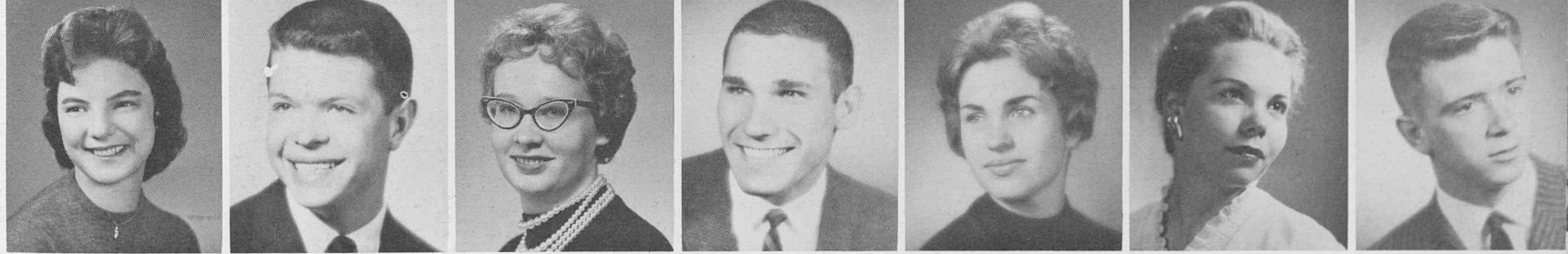
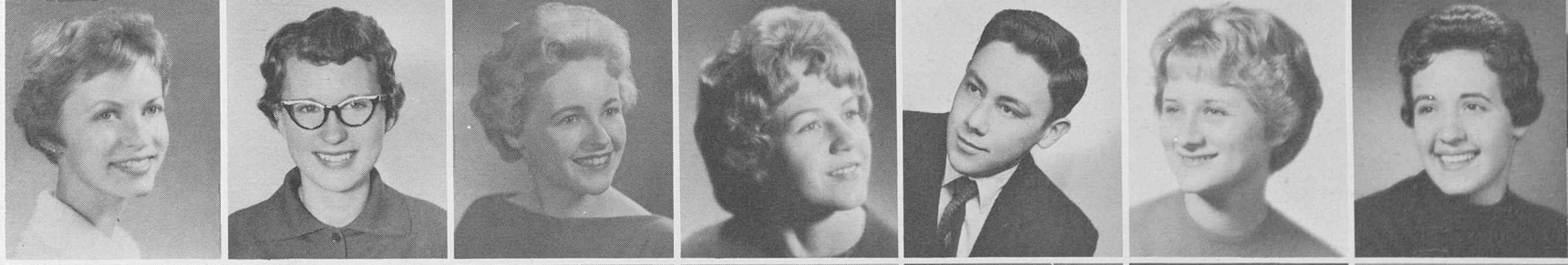
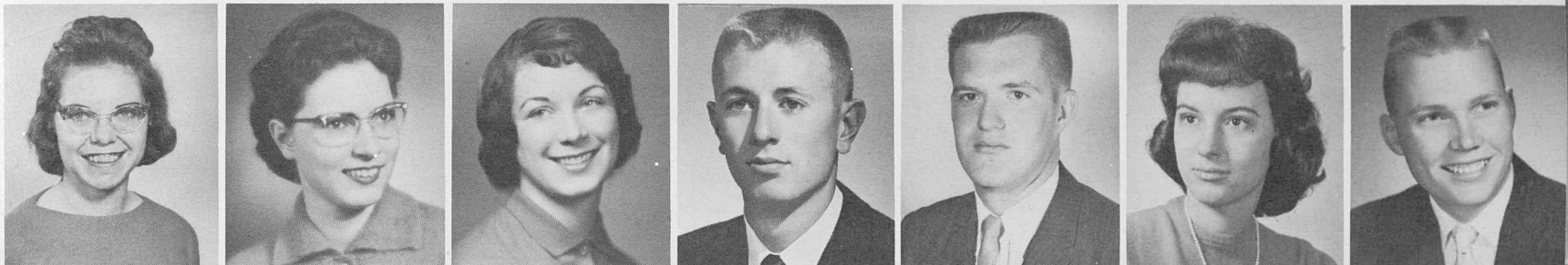

Ann Phillips  
Yuma  
Linda Phillips  
Wheat Ridge  
Sandra Polsley  
Denver  
Litsa Poulos  
Paonia

Lelane Purdue  
Denver  
Stella Ramos  
Mitchell, S. Dak.  
Judith Raile  
St. Francis, Kans.  
Stan Rains  
Colorado Springs

Mary Sue Reinecker  
Burlington  
Oliver Richardson  
Yuma  
Sandra Rickey  
Greenville, Pa.  
Elizabethmary Ricketts  
Palmer Lake

Ken Roberts  
Denver  
Eileen Robinson  
Denver  
Lynn Roe  
Sioux Falls, S. Dak.  
Harold Rubin  
Newburyport, Mass.

Keith Russett  
Calmar, Iowa  
Jim Sample  
Denver  
Ron Sanchez  
Edgewater  
Susan Sands  
Lakewood

Helen Santangelo  
Denver  
Sandy Schank  
Greeley  
Vicky Schmeackle  
Cozad, Nebr.  
Norma Schmidt  
Sterling

Chuck Schneebeck  
Colorado Springs  
Gerald Schwab  
Loveland  
Phyllis Senatore  
Florence  
Mike Sheehan  
Greeley



Where's Playboy?



Evelyn Sheperd  
Derby  
Ellen Sipe  
Las Vegas, N. Mex.  
Delores Slater  
Greeley  
Loretta Sloan  
Johnstown

Ann Smith  
Windsor  
Ollie Smith  
Tucumcari, N. Mex.  
Ruth Ann Smith  
La Junta  
Janet Smolik  
Rapid City, S. Dak.

Pat Snodgrass  
Colorado Springs  
John H. Spence  
Loveland  
Jeanne Stiehl  
Belleville, Ill.  
Elaine Stocks  
Montrose

Bonnie Stoll  
Greeley  
Joanne Kay Stone  
Vernon  
Martie Syers  
Denver  
Judith Taylor  
Mountain View, Wyo.

Patricia Thompson  
Greeley  
Ruth Thompson  
Berthoud  
Donna Thurman  
Lamar  
Jeanette Trujillo  
Salida

June Tuell  
Eckley  
Byron Uhrich  
Johnstown  
Donna Ungefug  
Denver  
Annette Utzinger  
Craig

Edward Venable  
Greeley  
Jim Ventrello  
Delta  
Mary Lee Waddelow  
Pueblo

wonder who is going to be the  
queen . . . . . not him I hope!



Joyce Walker  
Windsor  
Sandy Walter  
Boulder  
Albert Watanabe  
Kealakekua, Hawaii  
Carolyn Webber  
Longmont

Barbara Weigand  
Greeley  
Chris Westlund  
Limon  
Hazel White  
Hotchkiss  
Judi White  
Pasadena, Calif.

Evelyn Wight  
Rock Island, Ill.  
Carol Wilhelm  
Fort Morgan  
Nancy Wilcox  
Denver  
Gilbert Williamson  
Sterling

Peggy Williamson  
Denver  
Earlynn Willis  
Colorado Springs  
Mary Willis  
Denver  
Rae Ann Willson  
Denver

Christopher Wilson  
Boulder  
Sharon Wilson  
Longmont  
James Winkelmann  
Imperial, Nebr.  
Doris Witner  
Amarillo, Tex.

Bob Wisdom  
Wray  
Carolyn Witt  
Briggsdale  
Larry Wolfrum  
La Salle  
Kathy Woodburn  
Gothenburg, Nebr.

Jane Woodham  
Alliance, Nebr.  
Joan Woodward  
Louviers  
John Zabriskie  
Denver  
Norma Zimmerman  
Raton, New Mex.

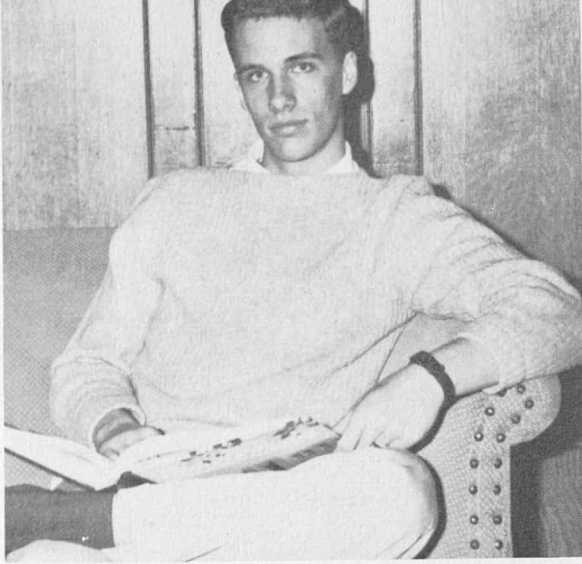

Dee Webber, *Representative-at-large.*



## Freshmen Officers

George Philip, *President*; Sharon Moore, *Vice President*; Suzan Perry, *Secretary*; Deanna Borden, *Treasurer.*





Lynne Adams  
Kaneohe, Hawaii  
Pat Ahern  
Arvada  
Judith Albertini  
Englewood

Carolyn Alberts  
Holyoke  
Gary Algier  
Idaho Springs  
Donald Allen  
Wray

Joy Ambrose  
Littleton  
Sally Andersen  
New Albany, Ohio  
Wanda Andersen  
Wheat Ridge

Carole Anderson  
Hinsdale, Ill.  
Patti Anderson  
Greeley  
Robert Anderson  
La Salle

Patsy Arbaney  
Basalt  
Karen Babbitt  
Rapid City, S. D.  
Jan Bale  
Wheat Ridge

Karen Ball  
Fort Collins  
Barbara Banks  
Grand Junction  
Carol Banks  
Denver

Barbara Balderston  
Yuma  
Bonnie Barber  
Wheat Ridge  
Carol Bartholomew  
Strasburg

Sandra Beaird  
Rapid City, S. D.  
Jackie Beaver  
Craig  
Nancy Bechtold  
Lakewood



Sharron Beidleman  
Rosewell, New M.  
Barbara Bennett  
Wheat Ridge  
Kathy Bertschy  
Colorado Springs  
Carol Bieber  
Hotchkiss

Margie Bishop  
Loveland  
Jeanne Biundo  
Denver  
Kathleen Blietz  
Grand Junction  
Vincie Blust  
Brighton

Linda Bobo  
Topeka, Kan.  
Nancy Boden  
Boulder  
Donna Boe  
Arapahoe  
Anne Boley  
Wheat Ridge

Ronald Bollig  
Denver  
Bob Bonner  
Greeley  
Deanna Borden  
Greeley  
Mary Bowman  
Audubon, Iowa

Ann Boyum  
Custer, S. Dak.  
James Brandon  
Akron  
Lenore Bresnahan  
Arvada  
Annette Breyla  
Colorado Springs

Bob Brown  
Paullina, Iowa  
Kathleen Brown  
Pueblo  
Larry Brown  
Grant, Nebr.  
Beth Burgin  
Las Alamos, N.M.

Margaret Burkett  
Kutch  
Bethany Burrell  
Denver  
Reva Burt  
Littleton  
Carol Bylsma  
Denver

Glennis Byers  
Dolores  
Marilyn Cannon  
Deerfield, Kan.  
Javine Corcoran  
Grand Junction  
Jan Carlow  
Eagle

# FRESHMEN

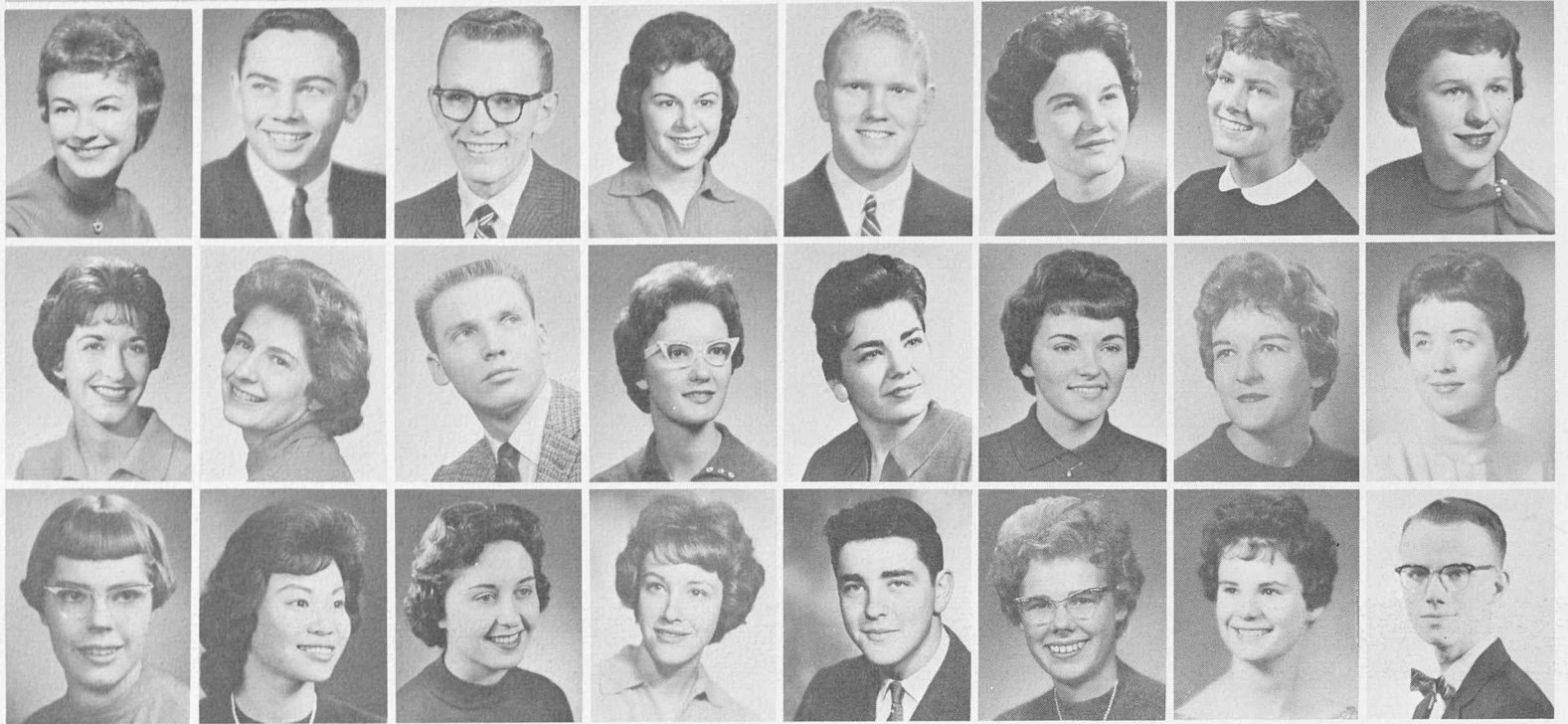

Sheila Carlson <i>Fort Collins</i>	Jim Castle <i>Chappell, Nebr.</i>	Doug Christensen <i>Brush</i>	Penny Clark <i>Cheyenne, Wyo.</i>	Byron Comin <i>Cheyenne, Wyo.</i>	Carolyn Couch <i>Castle Rock</i>	Ann Cowen <i>Mt. Pleasant, Iowa</i>	Joyce Croissant <i>Kersey</i>
Jan Carson <i>Denver</i>	Dinah Jo Chapman <i>Canon City</i>	Keith Christy <i>Aurora</i>	Claudette Coleman <i>Arvada</i>	Kay Conaway <i>Houston</i>	Trudy Couch <i>Denver</i>	Saleta Craig <i>Yuma</i>	Janice Cyprian <i>Fort Morgan</i>
Jeanette Carter <i>Greeley</i>	Leigh Ching <i>Honolulu, Hawaii</i>	Pat Christy <i>Milliken</i>	Doris Collett <i>Arvada</i>	James Cooke <i>Denver</i>	Susan Covey <i>Denver</i>	Susan Crawford <i>Colorado Springs</i>	Dennis Dakan <i>Greeley</i>



Carole Dammann <i>Arvada</i>	Diana Dempewolf <i>Fort Morgan</i>	Darrell Diehl <i>Grundy Center, Ia.</i>	Joyce Dittmer <i>Denver</i>	John Dougherty <i>Wilmington, Del.</i>	Patricia Easley <i>Harrisburg, Ill.</i>	Margo Eilts <i>Streator, Ill.</i>	Ruth Everett <i>Kimball, Nebr.</i>
Michael Darrell <i>Denver</i>	Sharon de Spain <i>Aurora</i>	Bonnie Dickason <i>Albuquerque, N.M.</i>	Nancy Dobbs <i>Steamboat Springs</i>	Deri DuBois <i>Aurora</i>	Peggy Edgar <i>Greeley</i>	Sandra Ensminger <i>Aurora</i>	Karen Ewing <i>Fort Lupton</i>
Carolyn Degenhart <i>Yuma</i>	Becky Dever <i>Colorado Springs</i>	Dorothy di Stasio <i>Colorado Springs</i>	James Dobesh <i>Ogallala, Nebr.</i>	Sharon Dugan <i>Peyton</i>	Sharon Edwards <i>Vernon</i>	Terry Epperson <i>Colorado Springs</i>	Jon Feistner <i>Lincoln, Nebr.</i>
Arlene DelliQuadri <i>Pueblo</i>	Nancy Devine <i>Aurora</i>	Gerri DiTirro <i>Denver</i>	Gloria Dorsey <i>Greeley</i>	Sara Dustman <i>Burlington, Iowa</i>	Sieg Efken <i>Greeley</i>	Dot Eubanks <i>Lakewood</i>	



Annetta Ferrero  
Denver  
James Ferrin  
Denver  
Suzanne Finley  
Northwales, Pa.

Dana Fitus  
Denver  
Dorace Fleming  
Greeley  
Pat Fleming  
Englewood

Patricia Foos  
Fort Morgan  
John Fortunato  
Denver  
Karen Foster  
Lake Mills, Iowa

Penny Foster  
Englewood  
Joann Fouts  
Lakewood  
RonaldFranklin  
Greeley

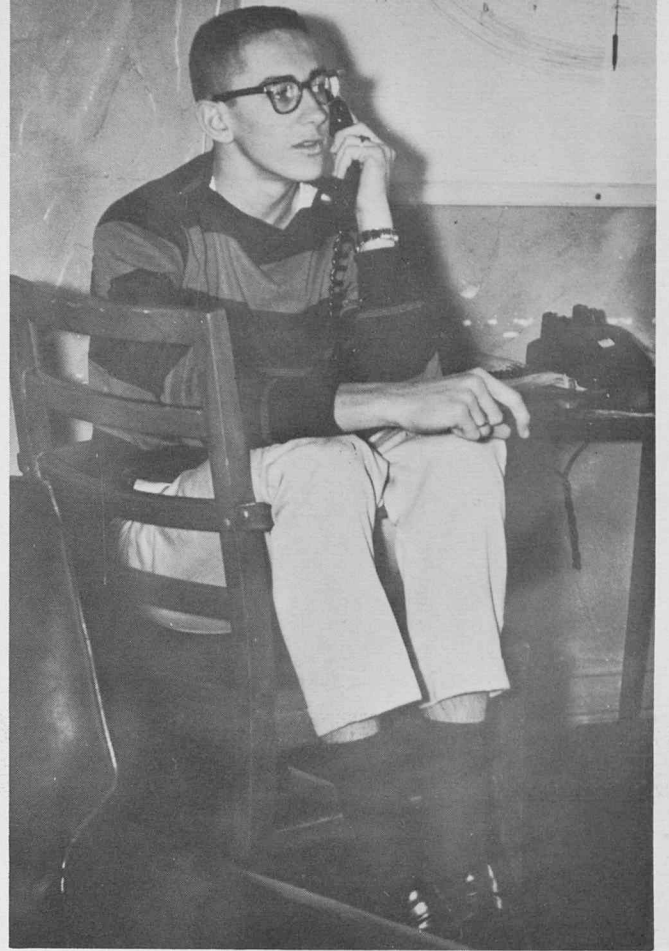

I wish that operator would answer.



Diane Frazzini  
Denver  
Wilma Fritchel  
Holyoke  
Ella Fritz  
Eaton  
Carole Frye  
Fraser

John Frye  
Amarillo, Tex  
Jo Ann Fujii  
Lihue, Hawaii  
Joyce Fujimoto  
Spenard, Alaska  
Sue Fulton  
Denver

Ronald Gade  
Greeley  
Jean Gamble  
Strasburg  
Genette Garrison  
Greeley  
Glenda Gates  
Denver

Kay Gibson  
Igloo, S. Dak.  
Dave Giese  
Boulder  
Claudia Gillis  
Aurora  
Gloria Gilmore  
Denver

Mary Giordano  
Pueblo  
Donna Girardin  
Denver  
Gail Gish  
Sidney, Nebr.  
Jacklynn Goff  
Denver

Lianne Goo  
Honolulu, Hawaii  
Sharon Gordon  
Fleming  
Janet Graham  
Colorado Springs  
Sheila Graham  
Fort Morgan

Carole Grammer  
Lakewood  
Shirley Granberg  
Derby  
B. Greenwood  
Wheat Ridge  
Carol Grenier  
Crawford, Nebr.

Peggy Griem  
Holdrege, Nebr.  
Sandra Griffith  
Colorado Springs  
Jan Guilliams  
Limon  
Carol Hale  
Denver



Our photographer, Ernie, helps a bear and his keeper move in.



Julie Hall Greeley	Sharron Hamlin Golden	Carmen Hansen Denver	Roberna Harper Denver
Janet Hamarker Matheson	Marilyn Hammond Denver	Sue Harder Lead, S. Dak.	Sandi Harper Englewood
Sharon Hamilton Alliance, Nebr.	John Hankins Pueblo	Carolyn Harmonson Ogallala, Nebr.	Susan Harrington Palos Verdes, Calif.



Margaret Harris Denver	Jeanne Haug Lakewood	Patricia Heintz Colorado Springs	Amy Higashi Honolulu, Hawaii	Charles Holck Denver	Darryle Inselman Denver	David Jacovetta Firestone	Marcelyn Jesse Akron
Janet Harshman Wiggins	Julee Hayes Denver	Donna Held Greeley	Elaine Higashi Lihue, Hawaii	Gretchen Holmes Gering, Nebr.	Eileen Iwanuma Honolulu, Hawaii	Linda Jankovsky Denver	Ronald Johannes Gering, Nebr.
Harry Hasty Denver	Carol Heckt Denver	Judy Helmes Denver	Joanne Higashi Hilo, Hawaii	Annabelle Hook Brush	Carol Jablonski Austinburg, Ohio	Bev Jensen Colorado Springs	Patricia John Cheyenne, Wyo.
Sandra Hatch Padroni	Carolyn Hefner Denver	Mike Henwood Delta	Delores Hoffman Fort Morgan	Sharon Huber Pueblo	Isetta Jackson Greeley	James Jensen Audubon, Iowa	Charlotte Johnson Lakewood

# FRESHMEN



Douglas Johnson  
Colorado Springs  
Linda Johnson  
Denver  
Kirk Johnston  
Greeley

Carolyn Jones  
Colorado Springs  
Charlotte Jones  
Platteville  
Janet Jones  
Colorado Springs

Phyllis Jones  
Perry, Iowa  
Judith Kaiser  
Denver  
Nancy Kayes  
Gary, Ind.

Barb Kelly  
Denver  
Fred Kelsey  
Greeley  
Stan Kerns  
Greeley

Toni Ketcios  
Cheyenne, Wyo.  
Janet Kibben  
New Raymer  
Judy Kiefer  
Idaho Springs

Judy Killian  
Denver  
Caroline King  
Wheat Ridge  
Jeannie King  
Colorado Springs

Lana Kirby  
Englewood  
Donald Kjar  
Loveland  
Arnold Klassen  
Greeley

Arlene Klement  
Bensenville, Ill.  
Bernice Koga  
Hilo, Hawaii  
Julie Kohnke  
Powell, Wyo.



Rebecca Knaus  
Longmont  
Norma Knight  
Denver  
Karen Knockenmus  
Jeffersonville, Ind.  
Lois Knopf  
Greeley

Cheryl Knowlton  
Denver  
Janice Knuppel  
Grover  
Raymond Kramer  
Denver  
Sandra Kratochvil  
Arvada

Roger Kruckeberg  
Denver  
Joan Kundert  
Akron  
Kenneth Kunisaki  
Greeley  
Marilee Kunz  
Littleton

David Larson  
Greeley  
Janey Lasley  
Deer Trail  
Nancy Lawler  
Colorado Springs  
Gerri Lee  
Adams City

Jeanette Lee  
Craig  
Mike Lembach  
Greeley  
June Lewinson  
Denver  
Carolyn Lietzan  
Cheyenne Wells

Roberta Liggett  
Englewood  
Barbara Lipker  
Holyoke  
Mary Lee Lippott  
Arvada  
Ann Litton  
Colorado Springs

Joan Lochard  
Akron  
Sharin Lydin  
Boulder  
Ruby Lynch  
Longmont  
Karen Luke  
Honolulu, Hawaii

Michelle McClaren  
Pueblo  
Alice McCollum  
Denver  
Patty McGinnis  
Grand Junction  
Barbara McKnight  
Greeley

# FRESHMEN



Donna McKnight Colorado Springs	Faith Maeda Honolulu, Hawaii	Margaret Martin Montrose	June Matsui Wailuku, Hawaii	Kay Meldahl Marshalltown, Ia.	Norma Mercer Denver	Donna Miller Davis, Calif.	Marilyn Miller Greeley
John McLennan Grand Junction	Sherri Mally Denver	Linda Marugame Kailua, Hawaii	Harvey Maul Greeley	Paul Melmed Denver	Craig Meredith Leadville	Keith Miller La Salle	Norman Millikin Pinckneyville, Ill.
Linda McMenemy Brenham, Tex.	Eileen Marsik Great Falls, Mont.	Edward Mason Colorado Springs	Yvonne Meinhard Bay City, Mich.	Nancy Mench Colorado Springs	Patricia Messman Great Falls, Mont.	Marilyn Miller Denver	June Moncrief Eaton



Betty Montoya Gilcrest	Cecil Moreno Denver	Mary Jo Mulay Pueblo	Doris Nelson Johnstown	Nancy Nichols Montrose	Beverly Obermeier Sterling	Merle Okano Kapaa, Hawaii	Renata Osborn Delta
Carolyn Moore Eads	John Morgan Golden	Barbara Mulder Billings, Mont.	Edwin Nelson Greeley	Mary Ann Niehus Castle Rock	Janie O'Brien Denver	Judy Olesky Grand Junction	Jerri Oshank Pueblo
Eileen Moore Fort Morgan	Robert Morgan Ordway	Joyce Multer Golden	Marilyn Nelson Greeley	Sharon Nix Eaton	Mary Oehler Prescott, Ariz.	Carol Omori Kapaa, Hawaii	Katherine Payne Denver
Sharon Moore Golden	Lynnette Muhr Culver City, Calif.	Jean Nakamura Kalaheo, Hawaii	Beverly Nichols Brighton	Doug Noffsinger Center	Karen Oesterle Greeley	Willie Ordway Platteville	Bernice Pegler Colorado Springs



An active Freshman woman provided music at the A W S fashion show.

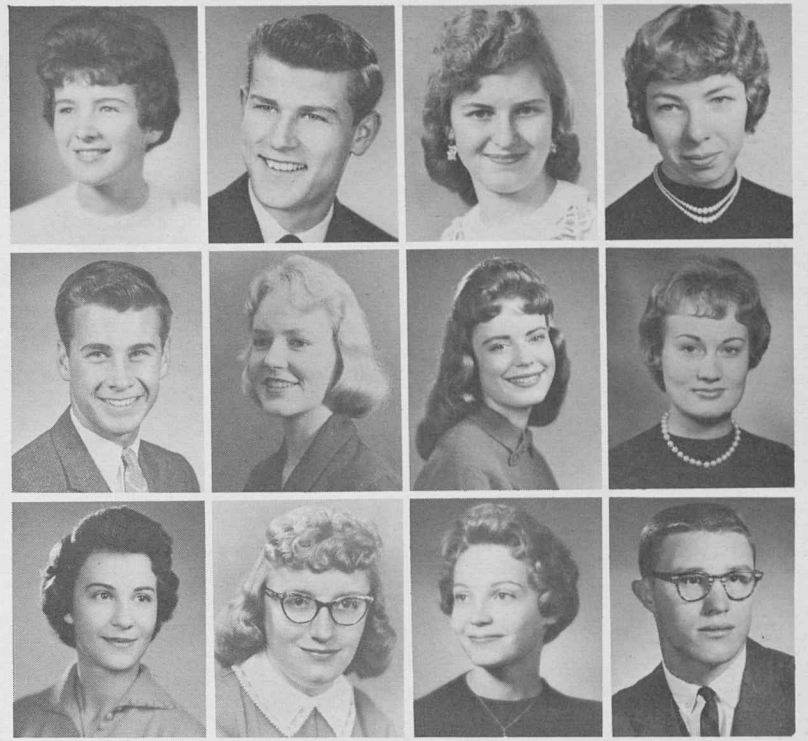

Suzan Perry Bismarck, N. Dak.	Gary Pfleiger Greeley	Barbara Purkat Leadville	Carol Prull Loveland
Roger Persons Denver	Joan Phillips Bayville, N. Y.	Connie Powell Henderson, Nev.	Alberta Rademacher Longmont
Charla Petranovich Douglas, Wyo.	Beverly Pologar Leadville	Gayle Powell Steamboat Springs	Howard Rapson Colorado Springs



Kristine Reed Byers	Nancy Reid Greeley	Kathy Robertson Greeley	Janet Roth Greeley	Molly Ryan Lakewood	Janet Sanderson Monte Vista	Sue Saunders Glenwood Springs	Tom Schmidt Denver
Jerry Redman Aurora	Franklin Rexus Gilcrest	Bette Rohner Fontanelle, Ia.	Ronald Rothe Kersey	Sally Ryan Littleton	Frances Santarelli Pueblo	LeRoy Saviers Canon City	Elaine Schopper Denver
Joel Redman Gilcrest	Lynn Reidel Denver	Mary Romine Wheat Ridge	Sara Rowser Montrose	Roger Rydberg Greeley	Carol Santi Denver	Mary Kay Schaefer El Paso, Tex.	Mickey Schreiner Golden
Paula Rehwoaldt Longmont	Janice Riley Colorado Springs	Barbara Ross Denver	Patricia Russell Cheyenne, Wyo.	Donna Rypkema Rapid City, S. D.	Patricia Santos Trinidad	Bonnie Schlappe Delta	Sondra Schuler Craig

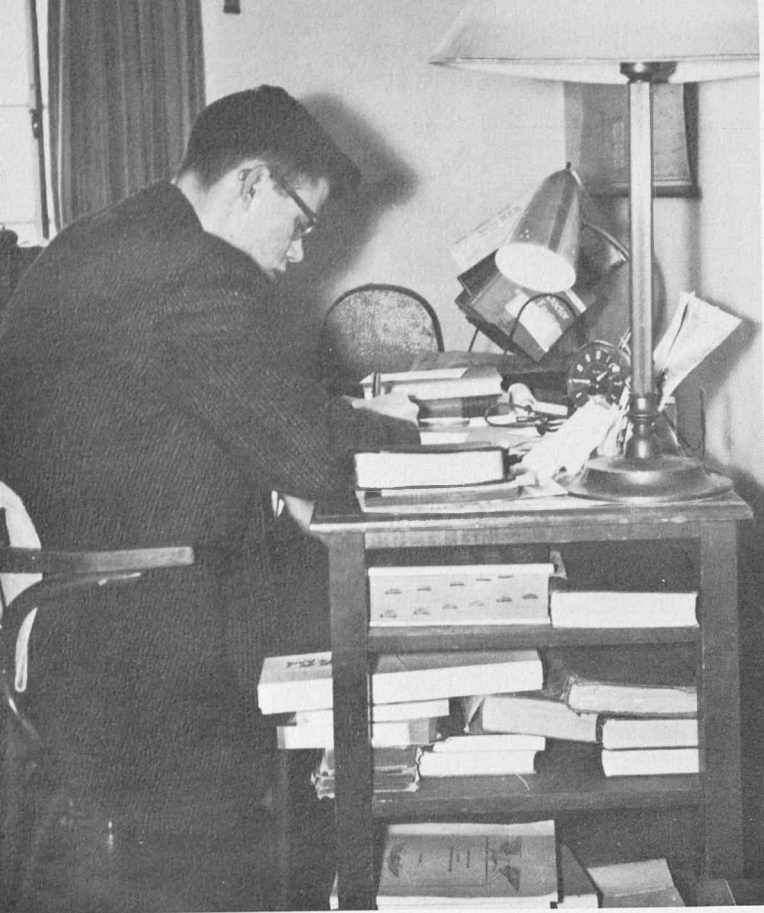

Dear Mom . . . . .



W. D. Schupbach Columbus, Nebr.	Tammy Schwartz Colorado Springs	Jeannie Selders Greeley	John Shown Center
Beverly Schwalm Johnstown	Saundra Schwindt Pepton	Patricia Sherffius Brighton	Catherine Shull Grand Junction
Corrine Schwartz Henry, Nebr.	Sandy Scott Cheyenne, Wyo.	Christina Shideler Wheat Ridge	Don Shupe Greeley



Fritz Siegrist Wheat Ridge	Carolyn Smith Keenesburg	Albert Snyder Washington, D.C.	Rose Stahla Kimball, Nebr.	Arnie Steffensen Brush	Mary Stolar Cedar Rapids, Ia.	Dona Strother Denver	Sherry Taylor Broomfield
Sharon Sigler Lakewood	Clare Smith Lakewood	Janie Soper Sterling	Ralph Starr Minturn	Michele Stevens Burbank, Calif.	Joan Stone Granby	Phyllis Sutton Pueblo	Ernest Thalmann Nebr. City, Nebr.
Jim Sizer Greeley	Marie Smith Delta	Sandra Springston Eaton	Shirley Staveland Denver	Connie Stewart Brandon, Nebr.	Tenesa Straw Cedar Rapids, Ia.	Frances Tamura Kilauea, Hawaii	Carolyn Thompson Fort Collins
Judy Skelley Colorado Springs	Mary Smith Galesburg, Ill.	Randi Stallings Denver	Gerald Steffens Greeley	Betty Stiles Cuwundu, Pan.	Judith Stroh Johnstown	Judith Taylor Denver	Lee Thompson Brighton



# FRESHMEN



Patricia Thompson <i>Aurora</i>	Glenn Trebelhorn <i>Greeley</i>	Ned Van Maanen <i>Greeley</i>	Sandi Van Tassel <i>Scottsbluff, Nebr.</i>	Bonnie Vette <i>Hanover</i>	Eloise Waddle <i>Delta</i>
Faye Tom Ling <i>Honolulu, Hawaii</i>	Marylou Trotter <i>Denver</i>	Richard Van Matre <i>Agate</i>	Douglas Van Zante <i>Greeley</i>	Beverly Villano <i>Denver</i>	Sherry Wagner <i>Lakewood</i>
Wilma Trautman <i>Fort Morgan</i>	Beverly Tuttle <i>Denver</i>	Carol Vanous <i>Lakewood</i>	Janie Vaegemast <i>Greeley</i>	Gerry Villano <i>Westminster</i>	Carol Walker <i>Denver</i>



Sharon Warren <i>Olathe</i>	Larry Wellendorf <i>Audubon, Ia.</i>	Betty Wezel <i>Hillrose</i>	Sandra Whittlesey <i>Denver</i>	Priscilla Wille <i>Buena Vista</i>	Ronald Witt <i>Battle Creek, Ia.</i>	Lana Woods <i>Great Falls, Mont.</i>	Gilbert Yocum <i>Montrose</i>
Ann Watson <i>Greeley</i>	Jane Werten <i>Englewood</i>	Jack Wheeler <i>Denver</i>	Gerald Widmoyer <i>Colorado Springs</i>	Carolyn Williams <i>Sterling</i>	David Wolf <i>Golden</i>	Nancy Woodstra <i>San Bernardino, Calif.</i>	Richard Yoelin <i>Denver</i>
Valerie Watson <i>Denver</i>	Linda Westerberg <i>Denver</i>	Judy Wheeler <i>Englewood</i>	Kathleen Wiley <i>Fort Collins</i>	Thomas Wilson <i>Fleming</i>	Irene Wolf <i>Denver</i>	Karen Wurster <i>Bay Village, Ohio</i>	Lillian Yoshizawa <i>Wailuku, Hawaii</i>
Frederick Weber <i>Greeley</i>	Mary Westlund <i>Aurora</i>	Mary Alice Whited <i>Albion, Nebr.</i>	Patty Wildgrube <i>Denver</i>	Linda Wissbaum <i>Arvada</i>	Charlene Wong <i>Honolulu, Hawaii</i>	Leslee Yaloff <i>Denver</i>	Judy Young <i>Grand Junction</i>





# Organizations

AH, WELL I REMEMBER

"We need the comrade heart  
That understands,  
And the warmth, the living warmth  
Of human hands."

—Clark

# Student Council

Student government and the direction of student affairs on the campus are administered by the members of the Associated Students, under the guidance of the Department of Student Personnel. The Associated Students elect in the Spring quarter a student governing body, the Student Council. The Student Council serves in the succeeding school year.



Monte Otto  
*President*



Bob Asmus  
*Vice President*



Dottie Haug  
*Secretary*

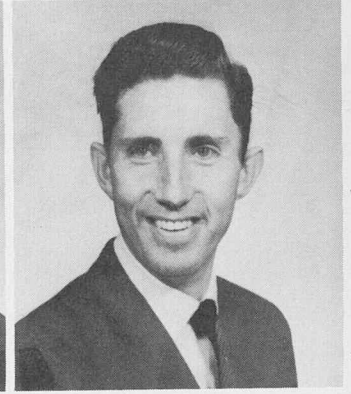

Al Elmont  
*Business Manager*



Peggy Gerlach  
*Secretary to the President*

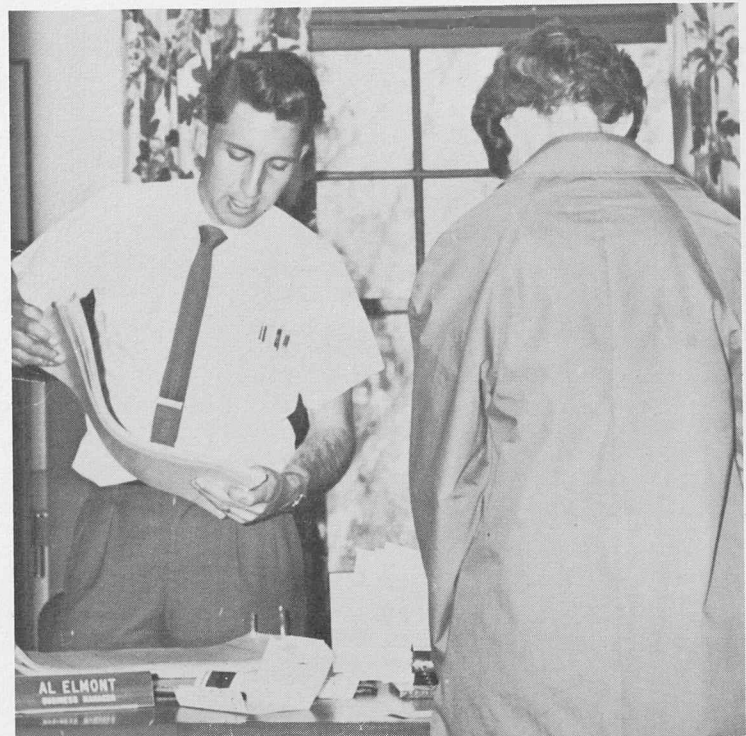

Now I know that I have those figures some place.



*Monte Otto discusses a student issue with Doug Stutler.*

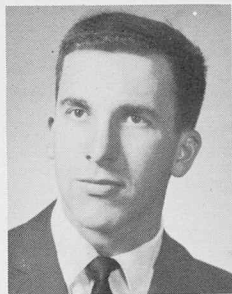

Don Carpenter  
*Lecture Series*



Chuck Chandler  
*Calendar*



Judi Christensen  
*Campus Coordination*



Rick Jacobus  
*Suggestions*

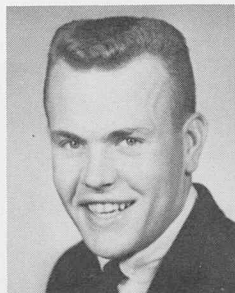

Terry Cyprian  
*Student Union Board*



Jeananne Olsen  
*Assembly*

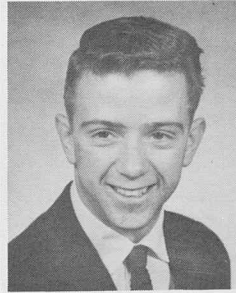

Mike Sheehan  
*Charter*

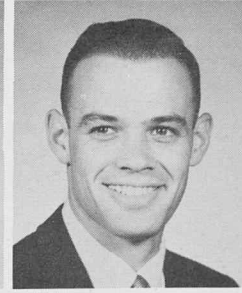

Mike Weiker  
*Publications*



Anne Wheeler  
*Elections*



Jane Woodham  
*Artist Series*



Bill Nachtman  
*Graduates Rep.*

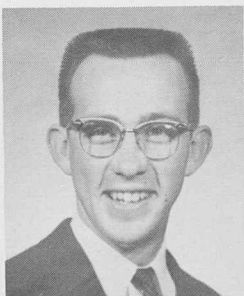

Don Kelly  
*Sr. Class Pres.*



Keith Torke  
*Jr. Class Pres.*

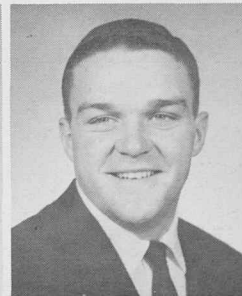

Jim Sample  
*Soph. Class Pres.*

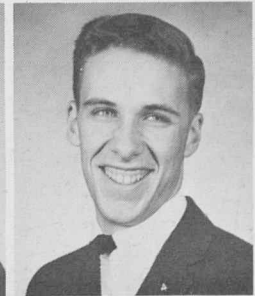

George Philip  
*Fr. Class Pres.*



Dee Webber  
*Fr. Rep.-at-large*



Steve Forness, Charl Ann Kahrhoff, Eleanor Arroyo, Sharon Mooer, Wanda Andersen, Sue Zirkel, Judi Christensen, *chairman*; Ed Everroad.

## CAMPUS COORDINATION COMMITTEE

## STUDENT ACTIVITIES COMMITTEE

Back Row: Fred Bradley, Ron Newton, Loren Miller, Donna Milne, Joyce Walker, Bob Asmus, *chairman*; Bob Schroeder, Bernie Linenberger. Front Row: Ann Gauthier, Carol Seedroff, Lola Ann Hitzing, Gail Moody, Peggy Karnes, Carolyn White, Judy Barnard. Not pictured: John Cooper.





Back Row: Ernie Thalmann, Jerry Amsberry, Larry Wellendorf, Jack Julius, John Hankins, Terry Cyprian, *chairman*; David Waselkow. Front Row: Joanne Dea, Lana Felland, Judy Boh, Pat Brennan, Pat Powell, Sandra Hove.

## STUDENT UNION BOARD

## ASSEMBLIES COMMITTEE

Back Row: Rich Hill, Judy Barnard, Georgia Smith, Doug Brown. Front Row: Carol Santi, Jeananne Olsen, *chairman*; Sally Hill.



# Cache La Poudre Staff



Marian Miura  
Editor

Everyday of the school year from three to five, you will find someone working industriously to get the annual out. With the help of the previous year's papers, we remember what happened to whom from "last spring quarter." The constant plea for pictures and original copy puts a pressure on the staff that is relieved only by the final printing.

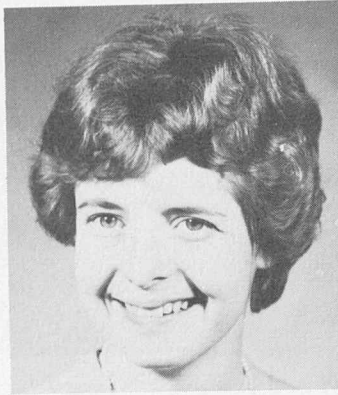

Sharon Wilcox  
Associate Editor



Ernest Clore  
Photographer

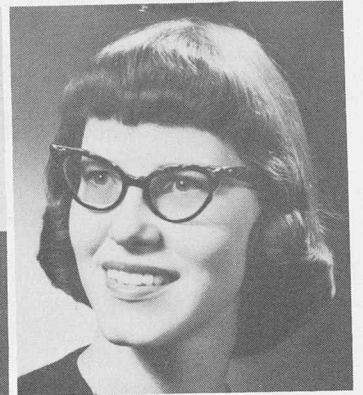

Ruth Warburton  
Art Editor

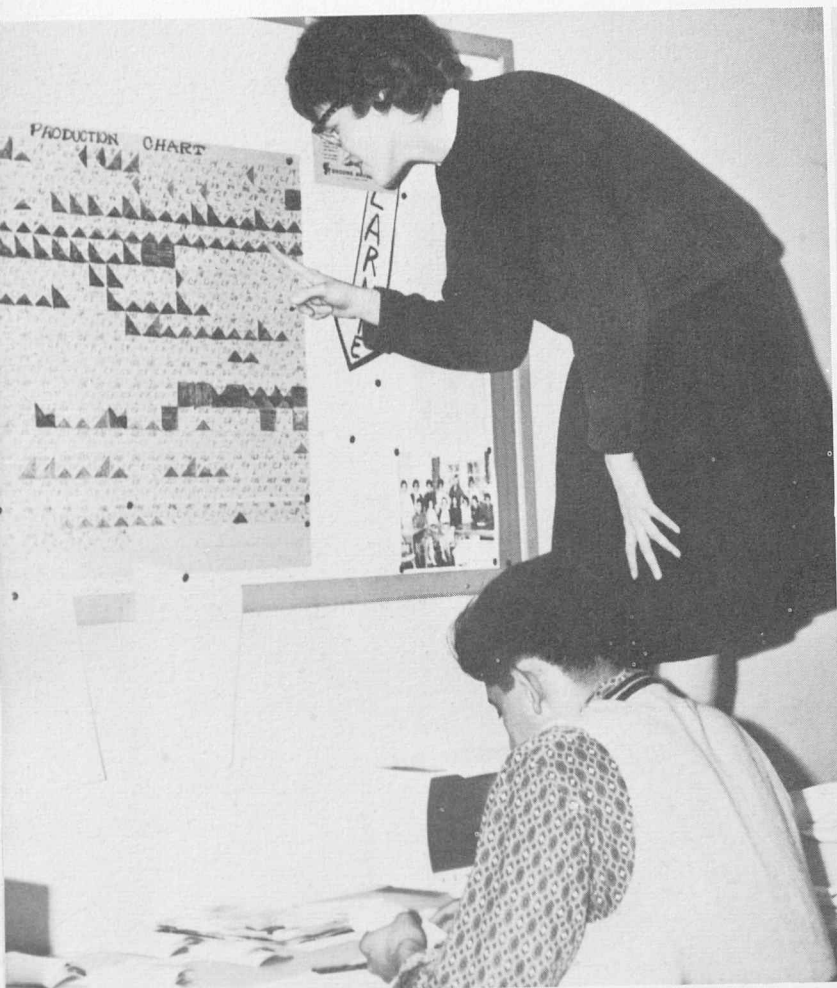

Look! Only 60 billion more pages to finish before deadline . . . TOMORROW!

Look how some people smile at the camera!



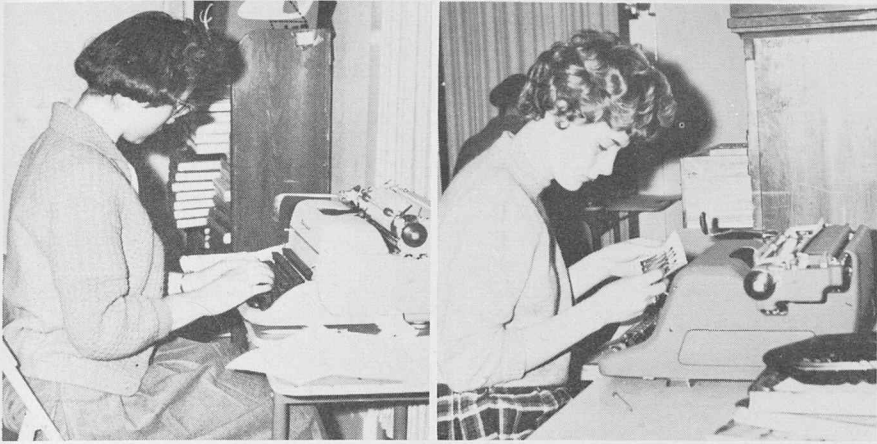

With the deadline only days away, these two staff members are hard at work over their typewriters.



You mean I have to do it over again?



Well, I do know he's playing football.



Outstanding staff members, Bonnie Lieubray, Index Editor and Patrick Sanchez, Sports Editor; Rosemary Behn, Staff member; Sharron Beidleman, Co-copy Editor; Deanna Borden, Staff member; Judith Briggs, Co-copy Editor; Creighton Capra, Staff member; Cecil Moreno, Assistant Sports Editor; Edward Osborn, Dramatics Editor; Carolyn Weber, Staff member; Anne Wheeler, Greek Editor; Mary Johnson, Staff member.



"Every body else is busy but me."

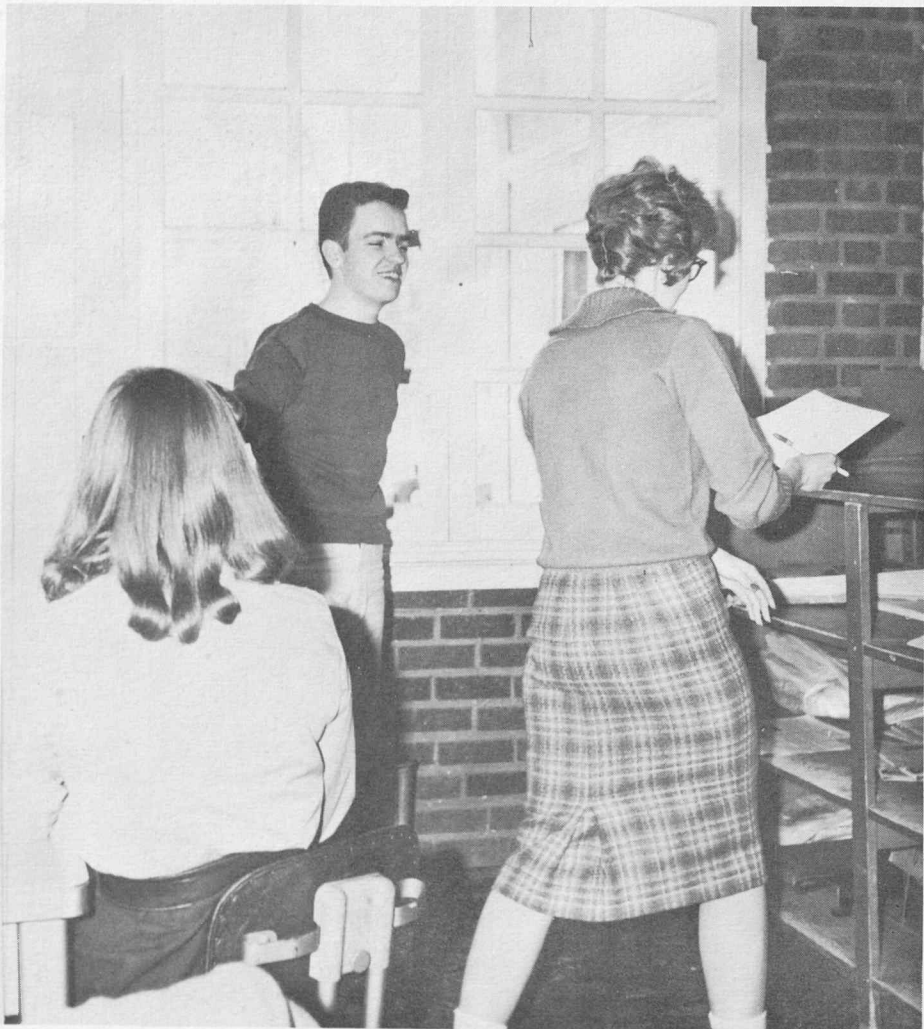

*Don Allen*, writer of "Babblings From a Padded Cell," watches with amusement as *Kathy Crow* reads the latest article.



*Lois Struck* gets her reporting assignments for the week.

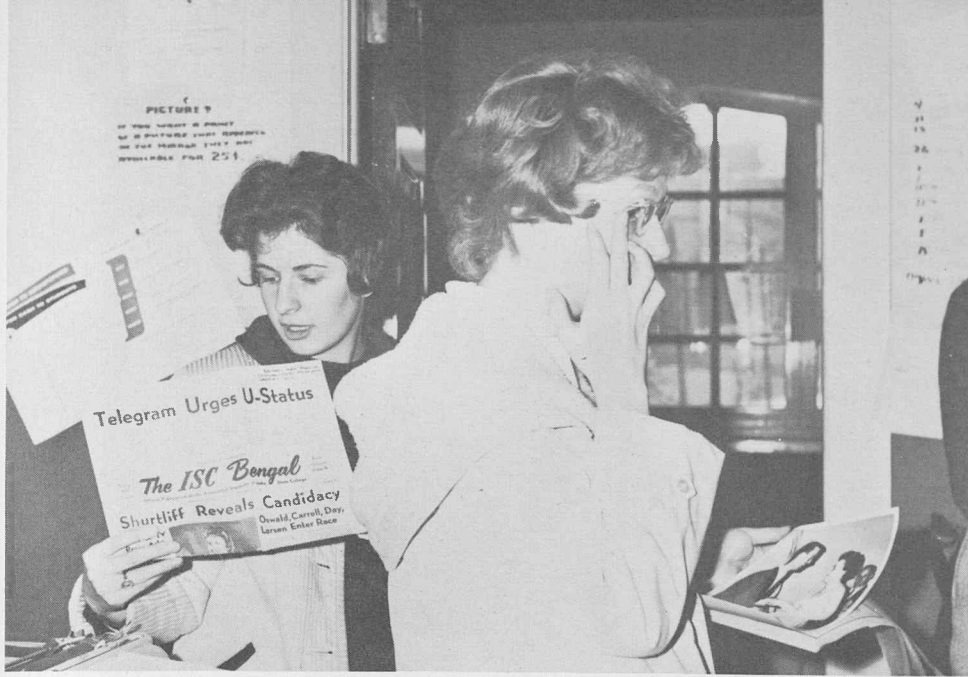

*D. J. Chapman* scans hurriedly over the Idaho State College paper as *Lois Struck* rubs her tired eyes before handing in an article.

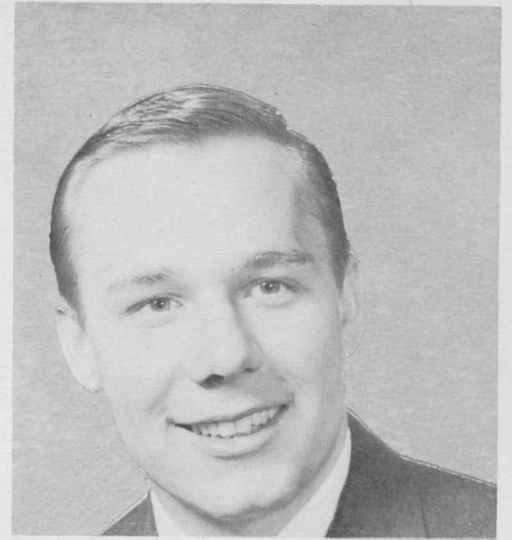

J. Robert Mack  
*Editor-in-Chief*

## Mirror Staff

Behind the paper that you grapple for after your nine o'clock class, then casually read during your lunch hour and pitch away, are many hours of hard work. First the staff members must keep up on the events happening on campus. Then one of the reporters must track someone down for an interview and type up the story. All this must be done before the Thursday deadline.



Judy Sleppy  
*Associate Editor*



Paul Seabert  
*Business Manager*



Faith Conoley  
*News Editor*

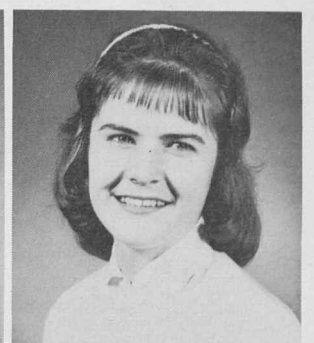

Helene Just  
*Layout Editor*



Don Allen  
*Reporter*



Leona Anderson  
*Reporter*



Dinah Jo Chapman  
*Reporter*



Marlys Simpson  
*Reporter*



Lois Struck  
*Reporter*

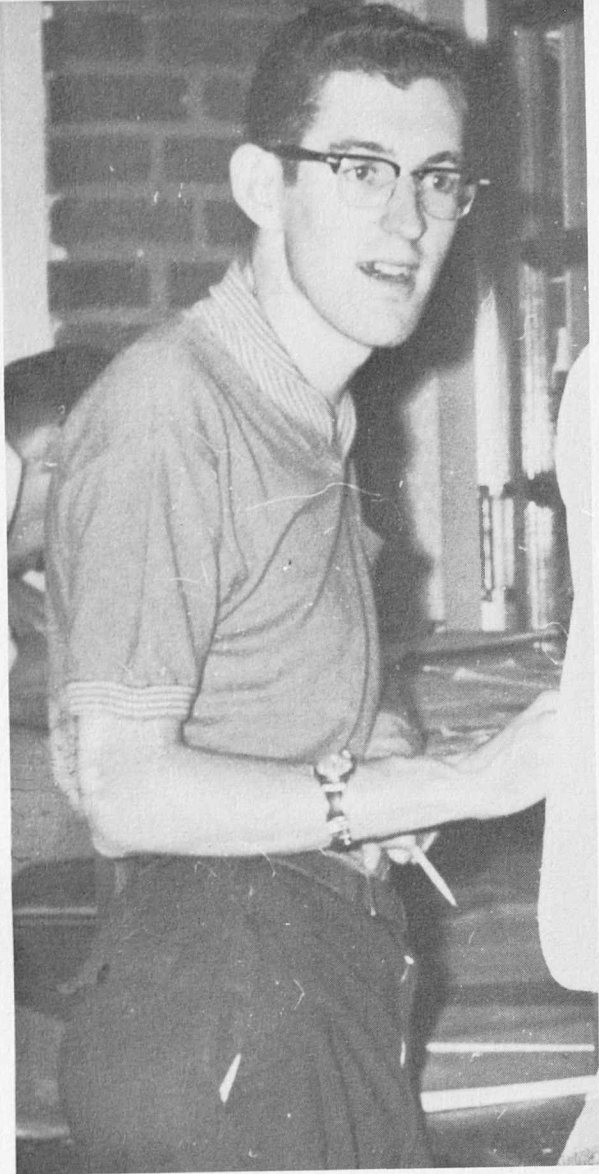

*Terry Epperson* gets some information for the sports section of the *Mirror*.



The warm light filters in on seriously working *Mirror* staffers.



I won't do it! I'll never write that activities copy over again.

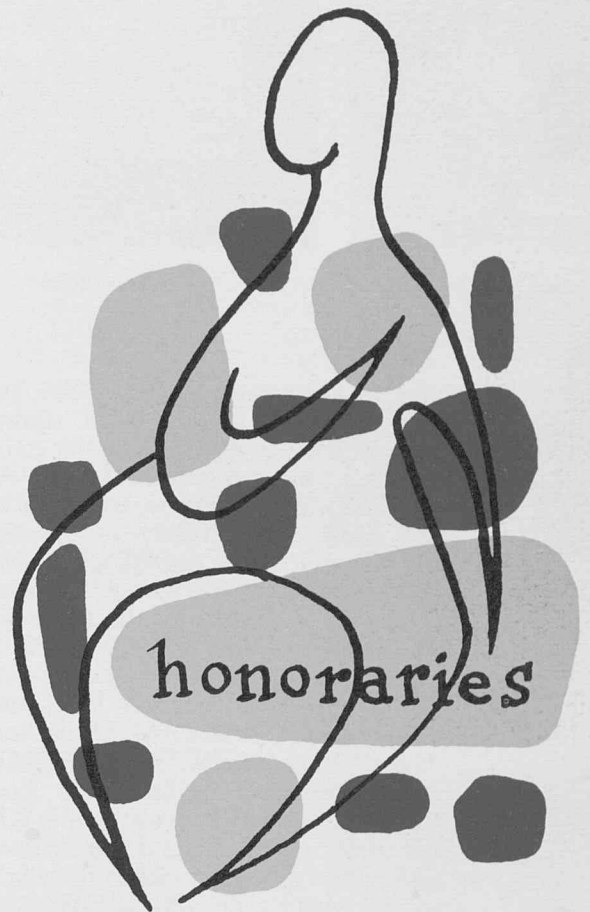

Engraved invitations request the membership of those who have attained a high grade average in the field of one of the many honoraries on the campus. There are many types of honoraries from Mathematics to Education. There are specialized honorary fraternities within the broad general fields. Each honorary has a project for the year to advance some aspect of their field. Students desire to join these organizations for the advancement of a special field of interest and to make friends with those in the specific field. Many of the honoraries are well known on campus and some, who though active, are not so prominent in the campus eye. And so we remember the business meetings, the projects, the special reports, and the I. K. Carnival.



Robert Asmus



Gretchen Brod



Doug Brown



Darlene Conover

## Who's Who

Twenty-five juniors and seniors were chosen by a student-faculty committee to be listed in the publication, *Who's Who In American Universities and Colleges*. These students were chosen for their scholarship, activities and service to the school.

**ROBERT ASMUS.** Elem. Ed.; Ft. Collins; Stu. Act. Comm., chr.; Assoc. Stu. v.p.; Acacia; Jr. Class v.p.; Blue Key corr. sec.; IK; Phi Mu Alpha; Choral-Aires; Stu.-Fac. comm.; Concert Choir; Jr. Prom comm.; Christmas Ball chr.; Homecoming comm.; All-Greek Week comm.; Orientation leader. **GRETCHEN BROD.** Music; Denver; Res. Hall Scholastic Trophy; Pres.'s honor list; AWS comm.; AWS Big Sister; Orientation leader; Choral-Aires; Delta Omicron pres.; Pi Lambda Theta award; Stu.-Fac. comm. **DOUG BROWN.** Math; Steamboat Springs; IK; Sigma Chi pres.; Blue Key treas.; Who's Who; Stu. Council; Stu. Union Brd.; IFC Scholarship award; Lambda Sigma Tau; Arnold Air Society; Orientation leader; Assembly comm.; Campus Improvement comm.; Homecoming comm. **DARLENE**

**CONOVER.** Phy. Ed.; Denver; Honor's prog.; Alpha Sigma Alpha pres.; Jr. Panhel. Council; Sr. Panhel. Council; Panhel. Outstanding Fr. & Soph. Scholarship awards; AWS; WAA; Dorm Scholarship award; Pres.'s honor list; Pi Lambda Theta; Outstanding Fr. & Soph. awards; Spurs; Blue Key attendant. **PEGGY GERLACH.** Eng.; Grand Junction; Delta Zeta; Pi Lambda Theta; Phi Sigma Iota; Sec. to Pres. of Assoc. Stu.; Soph. Ball attendant; Blue Key Sweetheart. **DOTTIE HAUG.** Elem. Ed.; Lakewood; Alpha Sigma Alpha; Angel Flight; Kappa Delta Pi; Lambda Theta; Outstanding Fr. & Soph. awards; Spurs; SNEA; Newman Club; Assoc. Stu. sec.; Stu. Act. comm.; Jr. class sec.; Orientation Prog. chr.; Blue Key Sweetheart; Homecoming attendant; Military Ball queen; Prom attendant; Miss Sorority; AWS outstanding Jr. Joint Honor scholarship. **KAREN HEIN.** Eng.; Cheyenne, Wyo.; Gold Key; Pi Lambda Theta; Kappa Delta Pi; IRC; Alpha Sigma Alpha; Panhel. pres.; Greek Council; AWS Council & Act. comm.;



Peggy Gerlach



Dottie Haug



Karen Hein

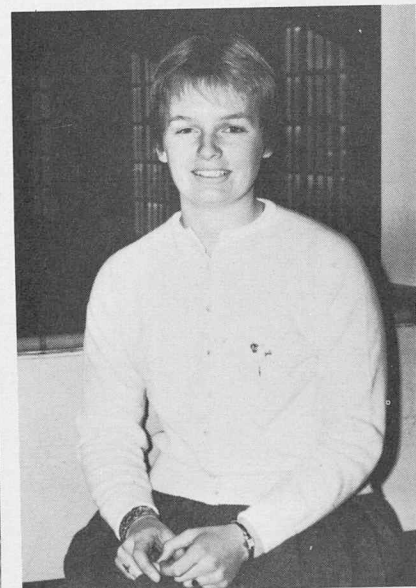

Judy Knecht



Carolyn Lake



Bernard Linenberger

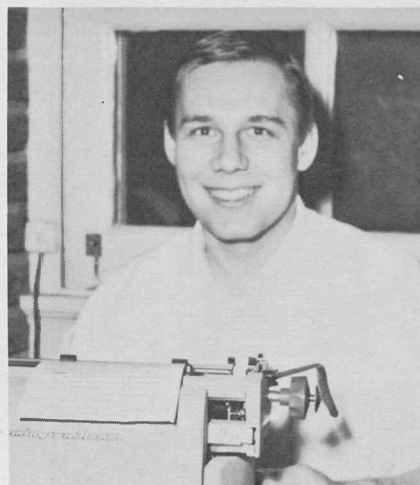

Bob Mack



Stan McWilliams

Homecoming comm.; AAUW award & scholarship; Spurs; Outstanding Fr., Soph. & Jr. woman award; Angel Flight; Orientation leader; Who's Who; Miss Sorority; Blue Key attendant. JUDY KNECHT. Elem. Ed.; Rapid City, S. Dak.; Fr. Council; Soph. class sec.; Stu. Act. comm.; Shark Club pres.; Delta Zeta; AWS Act. comm. CAROLYN LAKE. Elem. Ed.; Ft. Collins; Stu. Act. comm.; Angel Flight; Spurs pres. & Jr. adv.; Alpha Sigma Alpha; Honors prog.; AWS Council; WRHC; dorm floor pres. BERNARD LINENBERGER. Hist.; Denver; TKE; IK pres.; Knight of yr. award; MRHC pres.; Blue Key; IFC; IRC; Human Rights Assoc.; Stu. Act. comm.; Homecoming comm.; Stu.-Fac. comm.; Orientation leader; Hays Hall stu. assist.; Dean's honor list. BOB MACK. Soc. Sci.; Greeley; Sigma Phi Epsilon sec.; IFC treas.; All-Greek Council treas.; Athletic Prog. mgr.; Yearbook Bus. mgr.; Mirror Ed.; Athletic Brd. of Control; Blue Key; Alpha Phi Gamma. STAN McWILLIAMS. Phy. Sci.; Cheyenne, Wyo.; Gold Key Outstanding Fr.

award; MRHC pres.; IK, Knight of Knights; Stu. Council; Who's Who; Blue Key v.p.; Hellzabruin; Choral-Aires; Orientation leader; Track team; Stu.-Fac. comm. LINDA MEYER. Sp.; Ridge; Alpha Phi; Fr. class v.p; Spurs; Pi Lambda Theta; Gold Key v.p.; Rep.-at-large; Dorm assist.; Dining Rm. Hostess; Little Theater; Fr. Ball attendant; Miss CSC finalist; Homecoming attendant. CATHIE MITCHELL. Eng.; Sturgis, S. Dak.; WRHC pres.; Mirror Ed.; Alpha Phi pres.; Gold Key; Pi Lambda Theta; Kappa Delta Pi; Orientation leader; Who's Who; Outstanding Soph. & Jr. woman; Panhel. Scholarship; Homecoming attendant; Prom attendant; Blue Key attendant. GAIL MOODY. Elem. Ed.; Denver; WRHC; Angel Flight Cdr.; Orientation leader; IRC; Spur of the quarter; AWS Big Sister; Alpha Sigma Alpha; Stu. Act. comm.; Soph. Council; Miss Cache la Poudre finalist; Military Ball Queen; Blue Key attendant; Soph. Ball finalist. MARIAN MIURA. F.A.; Pahoa, Hawaii; WRHC; Hawaiian Club v.p.; Spurs treas.; Alpha Phi; Stu.-Fac. comm.; Cache



Linda Meyer



Cathie Mitchell



Gail Moody



Marian Miura



Stephanie Mueller

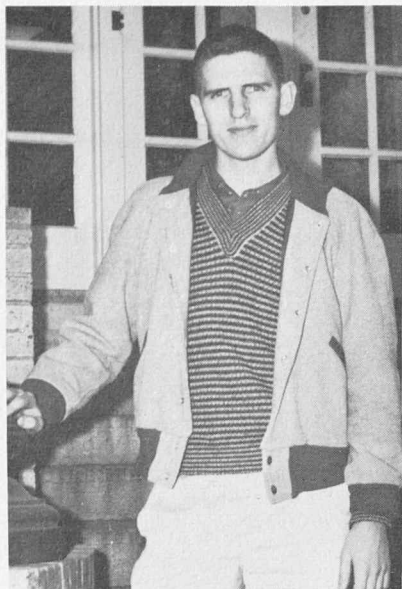

Ron Newton



Monte Otto



Richard Pearce

## Who's Who

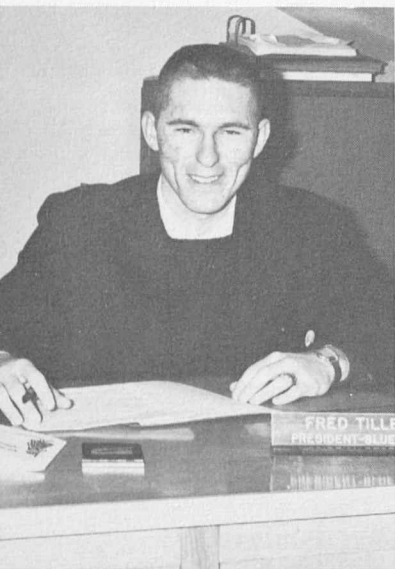

Fred Tiller

la Poudre Ed.; Alpha Phi Gamma treas.; Lei Dance queen finalist; Blue Key attendant. STEPHANIE MUELLER. Elem. Ed.; Wyoming, Ohio; AWS pres.; Shark Club v.p.; Delta Zeta corr. sec.; Pi Lambda Theta; Spurs. RONALD NEWTON. Biol.; Mead; TKE pres.; IK pres.; Ugly Man; Blue Key; Stu. Act. comm.; Fr. Basketball; MRHC; Outstanding Soph. award; AWS Ball king finalist. MONTE OTTO. Music; Greeley; Assoc. Stu. pres.; Choral-Aires v.p.; Madrigal Singers v.p.; Concert Choir; Marching Band; Varsity Band; Phi Mu Alpha pres.; SEA; Orientation leader; Opera Guild productions of "Carmen" and lead in "Most Happy Fella;" Acacia soc. chr.; Who's Who; Blue Key; Stu.-Fac. comm. RICHARD PEARCE. Gen. Sec. Hotchkiss; Jr. class pres.; Young Rep. pres.; Football prog. Ed.; Arnold Air Society; IK; TKE; Dorm officer; Stu. Council comm.; Assoc. Ed. of Stu. Directory. BOB SCHROEDER. Music; Lakewood; Acacia pres.; Phi Mu Alpha;

Kappa Kappa Psi pres.; Blue Key; Stu. Act. comm. JO ANN THOMPSON. Bus. Ed.; Brush; Cheerleader; Soph. class v.p.; Jr. class v.p.; Stu. Act. comm.; AWS; Angel Flight; CEC; Orientation leader; Alpha Sigma Alpha; Miss Cache la Poudre. FRED TILLER. Music; Arvada; Blue Key pres.; Homecoming ch.; Choral-Aires pres.; IK Knight of Year; Phi Mu Alpha pres.; Outstanding Mus. stu. award; Kappa Kappa Psi; Marching Band, Drum Major; Stu. Director; Who's Who; Stu.-Fac. comm.; TKE. CAROLYN WHITE. Elem. Ed.; Denver; Orientation Leader; Sigma Sigma Sigma treas.; Pi Lambda Theta; AWS rep.; Kappa Delta Pi treas.; Sr. class treas.; AWS Council; Stu. Act. comm.; Constitutional Revisions comm.; "Most Happy Fella" operetta; Regional Acacia Sweetheart. EARLEEN ZEGER. Music; Placerville, Calif.; Tau Beta Sigma pres.; Delta Omicron v.p.; Pi Lambda Theta treas.; Kappa Delta Pi v.p.; Gold Key pres.; Choral-Aires; Concert Band; College Choir; MENC.



Bob Schroeder



Jo Ann Thompson



Carolyn White



Earleen Zeger





Dr. Wolfe explains silk screening process to the publicity staff of a LT production.



Roberta Price  
*President*



Robert Johnson  
*Secretary*



Sandra Kruchten  
*Treasurer*

The purposes of Alpha Psi Omega are to develop dramatic talent in the arts of acting and stage craft, to cultivate a taste for the best in drama, to foster the cultural values which dramatics develop, and finally, to provide an honor society for those doing high standards of work in dramatics. Alpha Psi Omega established the Irene Jesser Memorial Scholarship Fund given annually to the outstanding freshman dramatics student.

## Alpha Psi Omega

*Back Row:* Roberta Price, Patricia Tisdell, Judith Willson, Robert Johnson, Welby Wolfe. *Front Row:* Sandra Kruchten, Catherine Morgan, Judy Sekera, Lynn Johnstone, Joann Reser.





Gail Moody  
Flight Commander



Carolyn Helget  
Operations Officer



Charleen Macy  
Adjutant Recorder



Sharon Widener  
Comptroller



Kay Hester presents Donna Holdeman with certificate of membership.

## Angel Flight

The Colorado State College Chapter of Angel Flight is a young group on the campus. Membership is limited to 26 girls who are chosen by a Qualifications Board which notes such points as poise, leadership, scholarship, and general all around personality. The group is an honorary service organization designed to aid the Arnold Air Society, its sponsor, to assist the campus and community, and to learn about the military services. The flight program includes hostessing and ushering such services as election work and taking trips to places of interest.

*Back Row:* Gail Moody, Janet Ray, Barbara Schaberg, Jacquelyn Ring, Donna Holdeman, Sharron Palmer, Dottie Haug, Angie Chimenti, Judy Barnard. *Front Row:* Sharon Widener, JoAnn Thompson, Carolyn Helget, Linda Cornish, Charleen Macy, Carolyn Lake, Georgia Smith, Mary Weingarh.



# Arnold Air Society

Cornell J. Lupear Squadron of Arnold Air Society at Colorado State College is composed of both Basic and Advanced AFROTC cadets. Membership is by invitation only, and acceptance is based on leadership qualities, aptitude, character, and interest in the Air Force.

Activities include an annual dinner dance, a trophy-winning float at Homecoming, the Military Ball, and sponsorship of the AFROTC Angel Flight, Color Guard, Drill Team, and Rifle Team.

This group has grown from a handful of members in 1951 when it was organized at Colorado State College to over fifty active members at the present time.



Val Taylor  
Commander



Larry Wichell  
Executive Officer



Leon Johnson  
Administrative Officer



Gerald Radcliff  
Comptroller

*Back Row:* Wellington Williams, Nelson Ruby, Charles McPhee, Gerald Radcliff, Bill Hoffmann, George Perrin, Doug Brown, Leon Johnson, Paul Heidger. *Row Two:* Larry Winchell, Val Taylor, Robert Higashi, Marlin Wattnem, Andy Fritz, Pat Mangan, Marvin Dave, Ron Crispe. *Row One:* Capt. Jack Sexson, Sponsor; Don Kemp, Wendell Van Maanen, Richard Pearce, Vincent Maes, William Hinman. *Not Pictured:* Larry Fuller.





Fred Tiller  
*President*

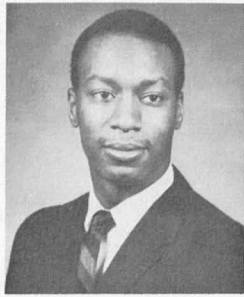

Stan McWilliams  
*Vice President*



Bob Asmus  
*Secretary*



Doug Brown  
*Treasurer*



"Men of Blue Key, go and tap wisely!"

## Blue Key

Blue Key is a national honorary fraternity for junior and senior men. Members are chosen on the basis of outstanding scholarship, leadership, and service to the school. The activities for Blue Key include being co-chairman with Gold Key for Homecoming and the used-book bookstore; the Blue Key Sweetheart Ball at which time five outstanding junior women are honored and one is chosen as sweetheart; and recognizing outstanding senior women at graduation.

*Back Row:* Ron Newton, Mike Weiker, Monte Otto, Fred Cuckow, Doug Brown. *Front Row:* Bernie Linenberger, Bob Asmus, Dottie Haug, Stan McWilliams, Fred Tiller. *Not Pictured:* Bob Mack, Bob Schroeder.





Earleen Zeger  
*President*



Jan Trembly  
*Secretary*



Carolyn White  
*Treasurer*

## Gold Key

Gold Key is a petitioning group of the national woman's honorary fraternity, Mortar Board. Each spring eligible junior women are tapped in an after-hour ceremony assisted by the men of Blue Key. These women are recognized for their scholarship, activities, leadership ability, and service to the school.

The organization is one of service and recognition. During the year the women form the nucleus of the Homecoming and Mid-Year Conference committees, and help during Insignia Day in the spring. The women also act as contact between the senior women and the administration. The women of Gold Key join forces with Blue Key on committees and projects. One of the most popular projects is the Blue Key-Gold Key book exchange, open during the first week of each quarter.

Karen Hein, Cathie Mitchell, Jan Trembly, Earleen Zeger, Dottie Haug, Carolyn White.





David Rodriguez  
*President*

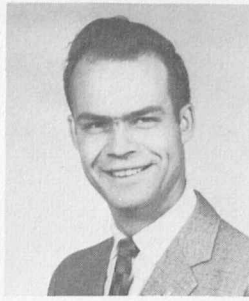

George Collier  
*Vice President*



Susan Wingett  
*Secretary*



Jeanne Grosinger  
*Treasurer*



Sketching is a preliminary for entries into one of the exhibits, that was shown in the library by Delta Phi Delta members.

# Delta Phi Delta

Delta Phi Delta is an honorary art society on this campus. Its purposes are to create, stimulate, and develop art interest on campus and in the community; to coordinate the art activities on the Industrial Arts, Home Economics, and Fine Arts Division; and to encourage a high professional standard of art in the school.

*Back Row:* John Huntzinger, Donald Daberkow, James Feistner, Charles Tedrow, George Wickstrom, Larry Dilts, Skip Chambers, Gordon Page, Dan Rehurek. *Row Two:* Richard Miller, Dave Rodriguez, Marga Lamb, Lou Aden, James W. Porter, Anne Eiland, Sal Troisi, Clayton D. Wagner, William Vack. *Row One:* Jan Bursch, Carolyn McKnight, Carol Anderson, Judith Ryan, Judy Marturano, Susan Wingett, Ed Diaz, Evie Martin, Jeanne Grosinger, Manuel Jimenez, Ed Mazzer.



# Delta Omicron

Delta Omicron is a National Professional Music Fraternity. Requirements for membership are based on: 1) a music major or minor; 2) leadership and high character; 3) qualities of good musicianship; and 4) membership by invitation. The purposes of the organization are to create and foster fellowship, to develop better musicians, to develop responsibility, and to develop musical service. Among club activities are the picnic for the music faculty, spring quarter; and ushering for concerts and recitals.



Gretchen Brod  
*President*



Barbara Eberhardt  
*Vice President*



Connie Otto  
*Secretary*



Sandra Bateman  
*Treasurer*

*Back Row:* Linda Romine, Earleen Zeger, Kay Northup, Jo Ann Boyle, Barbara Eberhardt, Sharon Lebsack, Pat Bybee, Rena Kay Finkner, Prudence Menard. *Row Two:* Barbara West, Peggy Kowach, Noralene Erickson, Beth Lamb, Connie Otto, Della Bittner, Guyla Coffey, Sandra Bateman. *Row One:* Mary Fran Morris, Glenda Hall, Ann Phillips, Julianne Westfall, Denise Holden, Orene Price, Gretchen Brod.



# Kappa Delta Pi

Kappa Delta Pi is an honor society in education. Theta chapter, the first honor society to be established on this campus, was installed on March 13, 1920. The purpose of the organization is to recognize outstanding contributions to education. Its members are selected from the upper fifth of the student body scholastically in recognition of their commendable personal qualities, worthy educational ideals and sound scholarship.



Dottie Debell  
*President*



Earleen Zeger  
*Vice President*



Karen Hein  
*Secretary*



Carolyn White  
*Treasurer*

*Back Row:* Karen Hein, Renee Dotson, Earleen Zeger, Janet Trembly, Donna Horton, Laural Scott, David Robinson. *Front Row:* Mary Lou Weitzel, Joyce Ridgel, Carolyn White, Ann Gauthier, Dottie Haug, Carolyn Hurd.







Bob Schroeder  
*President*



Jerald Watson  
*Vice President*

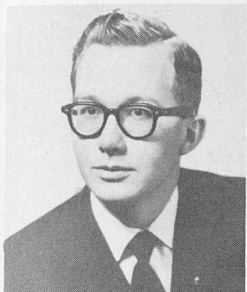

Jack Scheideman  
*Secretary*

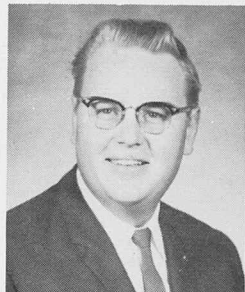

Norman Lofgren  
*Treasurer*

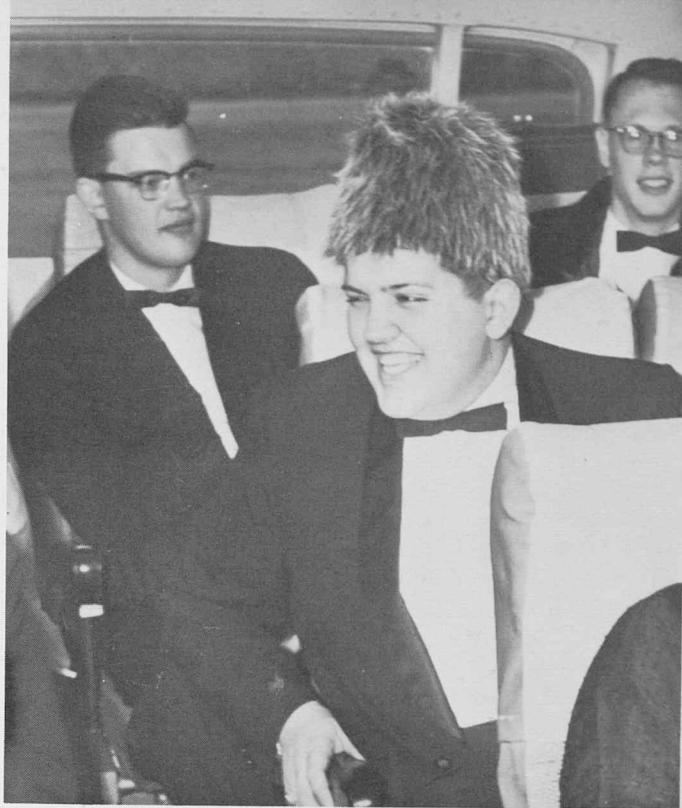

Chuck Cassio! Where did you get that hat?

## Kappa Kappa Psi

Kappa Kappa Psi is a honorary fraternity for college bandmen. It is an organization operating exclusively in the field of the college band and for the purpose of promoting the existence and welfare of the college band. Its purposes are to honor the outstanding bandmen, stimulate campus leadership, and foster a high average of attainment by the performance of good music and selection of worthwhile projects.



*Back Row:* Norman Lofgren, Dee Downing, Gib Williamson, Ron Snowbarger, Bill Finch, Fred Martinez, Bill Epley. *Row Two:* John T. Stevens, Larry Elginer, Chuck Cassio, Bob Schroeder, Wilbur Moreland, John Dahm, Bob Shotwell. *Row One:* Norman Gifford, Fred Tiller, Gordon Snowbarger, Dave Keup, Roger Collins, Jerald Watson, Stan Shimada.



Duane McCartney  
President

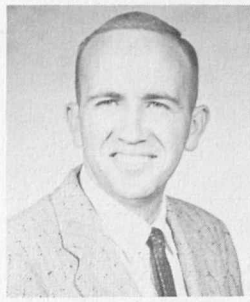

Dan Clark  
Vice President



Carol Fredling  
Secretary



Amy Schnegelberger  
Treasurer

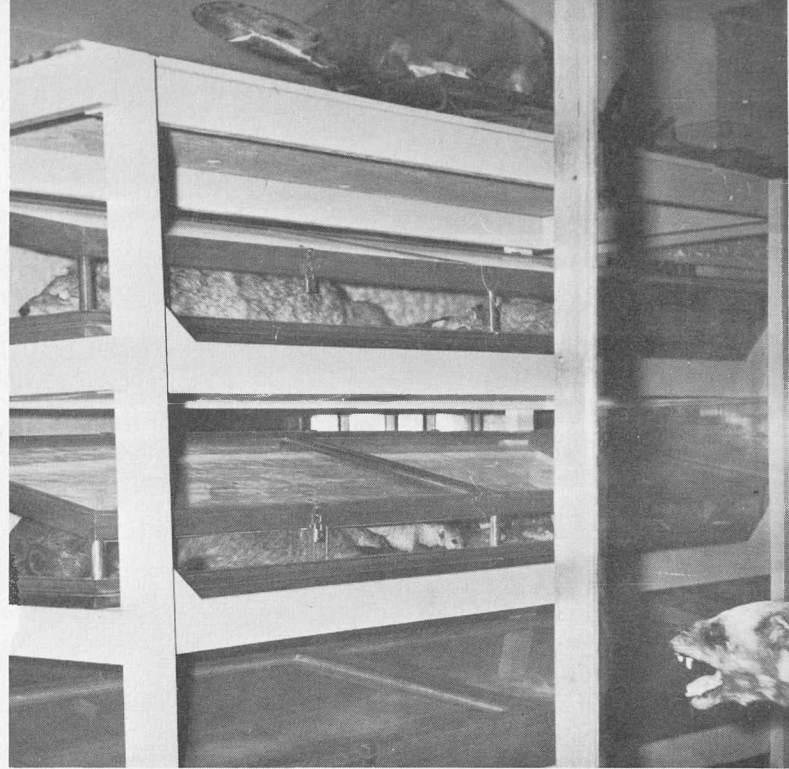

A museum of many old specimens up on the third floor of Cranford are available for reference.

"The advancement of the sciences, the professional improvement of its members, the encouragement of association between men by practical science, and the establishment of a central point of reference and union for its members" are the goals of Lambda Sigma Tau, national honorary science fraternity. Guest speakers, movies, and other means are used for the furtherance of the fraternity.

## Lambda Sigma Tau

*Back Row:* Norman Heimer, Ronald Plakke, Wayne Martin, Gary Snow, Orvid Griffith, Bill Pracht, John Clark, Sherman Henry. *Row Three:* Larry Puleo, Keith Grossaint, Duane McCartney, Dr. Stamper, Sponsor; Doug Brown, Larry Shakespeare. *Row Two:* Charles Huff, Cardell Brown, Edward Colson, Dan Clark, John Wachholz, Vito LaBarbara, Dr. Bert Thomas, Dr. Harley Glidden, Dr. Dale Woerner. *Row One:* Joyce Jacoby, Marie Roluti, Dottie Haug, Joan Wallace, Anabel Fehrn, Ruth Gillison, Carol Fredling, Marie Coyne, Carolyn Hurd, Joyce Ridgel, Barbara Hakanson, Betty Kasperek.



# Phi Mu Alpha

The Beta Rho chapter of Phi Mu Alpha, national music fraternity, was organized on the campus on June 5, 1934. The society is dedicated to advance the cause of music in America, to foster the mutual welfare and brotherhood of students of music, to develop the truest fraternal spirit among its members, and to encourage loyalty to the Alma Mater. Membership is open to any man who has shown a love of music and a willingness to advance its cause, and who meets the scholastic and character requirements. Each year a joint recital with Delta Omicron is given.



Monte Otto  
*President*



Stan Shimada  
*Vice President*



Jerald Watson  
*Secretary*



Mike Weiker  
*Treasurer*

*Back Row:* Keith Russett, Dale Dykins, *Sponsor*; John T. Stevens, Gib Williamson, Bob Foster, Bob Asmus, Bob Schroeder. *Front Row:* Wilbur Moreland, Jerald Watson, Mike Weiker, Monte Otto, Stan Shimada, Fred Tiller.



# Phi Sigma Iota



Martha Hurd  
*President*



Margaret Gerlach  
*Vice President*

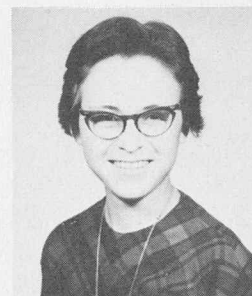

Catherine L. Morgan  
*Secretary-Treasurer*

Phi Sigma Iota is a national honorary fraternity for advanced students of the Romance languages. Prerequisites for membership are advanced study in the languages and high scholastic achievement. Members strive for further knowledge of Romance literature and seek to improve international relations by breaking through the "language barrier." They hold monthly meetings where various members read a paper on some romance language subject.

Cleo Bender, Sonja Andrews, Carolyn Hurd, Dr. R. S. Graham, Sponsor; Catherine Morgan, Peggy Gerlach, Betty Crozier.





Lida Rowden presents the top debate team with the championship trophy.



Lida Rowden  
*President*



Tom Hennigh  
*Vice President*



Norma Zimmerman  
*Secretary*

Pi Kappa Delta is an honorary forensic fraternity. It sponsored the annual CSC Debate Tournament which was held January 13 and 14, 1961. In March, 1961, they attended the National Pi Kappa Delta Convention at Oklahoma State University. This club also sponsors the annual Pi Kappa Delta Banquet at which the "Speaker of the Year Award" is presented to a Greeley citizen.

## Pi Kappa Delta

*Back Row: Dr. Ray DeBoer, Sponsor and Director of Forensics; Ron Crispe, Bill Hoffman, Neal Clausen, Sponsor and Director of Debate; Tom Hennigh. Front Row: Sidney Stratman, Carolyn Webber, Lida Rowden, Janet White, Helen Burnstad, Norma Zimmerman, Sharon Wilson.*





Judy Bowe  
*President*



Dorothy DeBell  
*Vice President*



Janet Koerner  
*Secretary*



Earleen Zeger  
*Treasurer*

## Pi Lambda Theta

Alpha Omicron chapter of Pi Lambda Theta, national honor and professional fraternity for women, was established at CSC on May 30, 1941. The society seeks to develop a professional fellowship among women in education. Its purposes are to attain and maintain high standards of scholarship, encourage intercultural understanding, and professional preparation. Members are selected by faculty and member recommendations, high academic standing, genuine interest in teaching, leadership, and outstanding personality.

*Back Row:* Elaine Jorgenson, Donna Horton, Stevie Mueller, Karen Hein, Earleen Zeger, Carolyn Hurd, Dottie Haug. *Front Row:* Mary Lou Weitzel, Barbara Hakanson, Carolyn White, Ann Gauthier, Joyce Ridgel, Mary Askov, Gretchen Brod.





Now is the time for all good men to come to the aid of their party.

Pi Omega Pi, National Business Education Fraternity, is a professional organization for undergraduate students of business education. Members are selected for their outstanding qualities in leadership, scholastic achievement, and professional interest. The organization encourages high ethical standards in business and professional life and teaches the ideal of service as the basis of all worthy enterprise. Its purpose is to create a feeling of fraternal fellowship among students who are planning to become business teachers.



Joan Mensendick  
*President*



Dorothy DeBell  
*Vice President*



Barbara Schellenberg  
*Secretary*



Fred Cuckow  
*Treasurer*

## Pi Omega Pi

*Back Row:* Barbara Schellenberg, Marilyn Test, Gerald Bryan, Jack Miller, Jerry Campbell, Leon Giles, Ralph Conner, Linnea Peterson. *Front Row:* Grace Richling, Mary Weingarth, Carolyn Dobbs, Joyce Ridgel, Bonnie Bowles, Margie Nickell, Mary K. Wurzbacher, Charlotte Dunston, Elsie Reid.



# Spurs



Joyce Walker  
President



Evelyn Shepherd  
Vice President



Marge Hanners  
Secretary



Carla Luft  
Treasurer

SPURS is the national sophomore women's service honorary society, founded in 1922 at Montana State College. The CSC chapter was chartered in 1947. The purposes of SPURS are to promote school spirit and support all activities in which the student body participates, to foster among the women of the college a spirit of loyalty and helpfulness, and to uphold the traditions of the college.

Membership is limited to 50 sophomore women who are chosen in the spring of their freshman year on the basis of a 3.5 or higher grade average, interest and participation in the college activities, dependability, sense of honor, unselfishness, and a sense of democracy.

SPUR activities center around the motto, "At Your Service." Projects and activities include ushering, ticket selling, serving at picnics and barbecues, helping to publicize and decorate for campus events, coat checking, attending games and assemblies, marching in the Homecoming parade, sponsoring a freshman women academic-recognition tea, helping a needy family at Christmas, and the presentation of the SPUR award to an outstanding campus organization.

*Back Row:* Claire Monson, Sheryl Borg, Sharron Palmer, Margot Hurst, Carla Luft, Sharon Lebsack, Ellen Sipe, Marilyn Hilliard, Judy Boh, Joyce Walker, Sandi Chamberlin, Carol Carlson, Carolyn Hock, Barbara Wallace.  
*Row Three:* Susan Sands, Joan Cestnik, Marilyn Williams, Sue Butterfield, Doris Winter, Linda Hornbuckle, Barbara Carson, Jean McClure, Maggie Mora, Donna Holdeman, Shirley Major, Elaine Bolander, Carolyn Lake, *Junior Advisor.*  
*Row Two:* Judi Hill, Della Bittner, Gloria Bendetti, Linda Phillips, Helen Burnstad, Kay Denernt, Jane Hopkins, Kay Hester, Evelyn Shepherd, Sarah Fujii, Angie Chimenti, Sandy Polsley.  
*Row One:* Sharon Fry, Doreen Kerbs, Joan Kramer, Peggy Kowach, Charleen Macy, Vickie Myers, Karen Newman, Donna Hartin, Carol MacDonald, Karen Mather, Marge Hanners. *Not Pictured:* Lynn Johnstone, Mrs. Anthony Rossi, *Sponsor.*





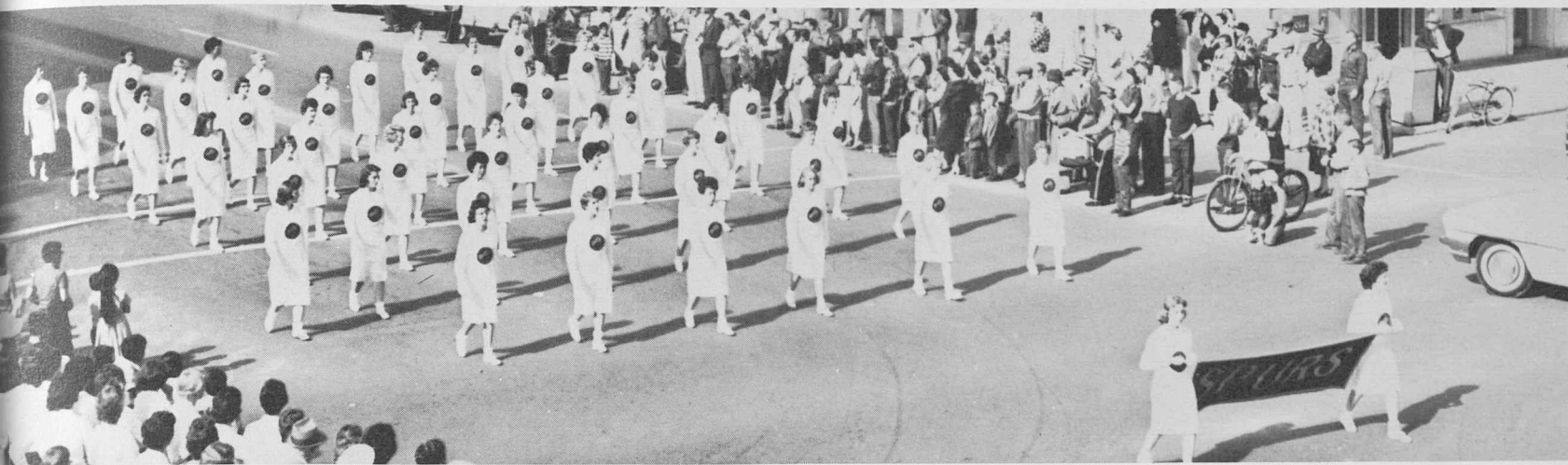

SPURS march in formation in the Homecoming parade.



Attention is given to the game before the girls lose their banner to over-enthusiastic Mines students.



Fred Bradley receives the Knight of Nights Award at the I. K. Carnival.

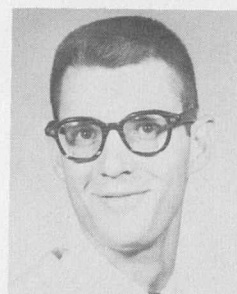

Bernie Linenberger  
*President*

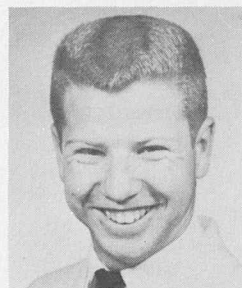

Fred Bradley  
*Secretary*

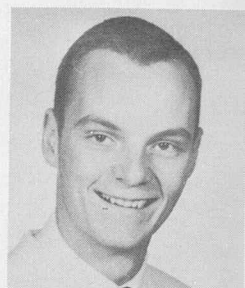

Tom Butterweck  
*Vice President*

Best known for sponsoring the annual I. K. Carnival, this group of sophomore and junior men is very active on campus. To be chosen for this honorary fraternity one must be outstanding in scholarship, personality, character, and ability. Their motto is "service to the college." They always appear at athletic events and school programs.

*Back Row:* Tom Butterweck, Doug Fitch, Gary Burkgren, Bernie Linenberger, Phil Metzler, Vern Karlin. *Front Row:* Keith Torke, Jim Malano, Jim Sample, Rich Werntz, Fred Bradley. *Not Pictured:* Keith Russett, Jim Gilbert.





Barbara Eberhardt  
*President*

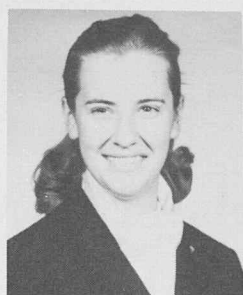

Ruth Gillison  
*Vice President*

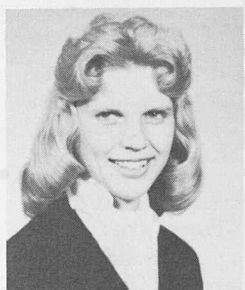

Marilyn Hoffman  
*Secretary*



Earleen Zeger  
*Treasurer*

## Tau Beta Sigma

Tau Beta Sigma is a service organization which assists the band, especially on band tour. They sponsor a picnic in the fall so that the new members can get acquainted with all the old members. At the end of the marching season they also give an Annual Band Banquet where awards are given out, and the Cline Trophy is presented to an outstanding marching band member.

*Back Row:* Jan O'Neil, Sharon Lebsack, Jane Clark, Barbara Eberhardt, Ruth Gillison, Carol Fredling, Yvonne Smith. *Row Two:* Glenda Hall, Mary Askov, Andrea Atkinson, Earleen Zeger, Janet Auldon Davis, Julianne Westfall, Marilyn Hoffman. *Row One:* Mrs. Wayman Walker, *Sponsor;* Norma Gockley, Hertha Foster, Peggy Kowach, Sandy Walter, Betty Lende. *Not Pictured:* Della Bittner, Beth Lamb, Rena Kay Finkner.



# Alpha Phi Gamma



Judy Sleppy  
*President*



Faith Connely  
*Vice President*



Helene Just  
*Secretary*



Marian Miura  
*Treasurer*

Organized for the purpose of recognizing individual ability and achievement in college journalism, Alpha Phi Gamma, a national honorary journalism fraternity, was started at Colorado State College this year.

On February 15, the installation ceremonies and the initiation of eight qualified members from the Cache la Poudre and Mirror staffs were held. Presiding at this installation was Dr. Louis Ingelhard of Ball State Teachers College, Muncie, Indiana, who was a former Mirror Editor and a past national president of Alpha Phi Gamma. Serving as sponsor of this group is Mr. Dean Coon, head of publications at CSC.

Through its programs, activities, and speakers during the year, Alpha Phi Gamma strives to unite the students of journalism, promote the welfare of the college through journalism, and create interest among future journalism students.

*Back Row:* Judy Sleppy, Bob Mack, Marilyn Test, Dean Coon, Sponsor. *Front Row:* Marlys Simpson, Helene Just, Sharon Wilcox, Marian Miura. *Not Pictured:* Faith Connely.



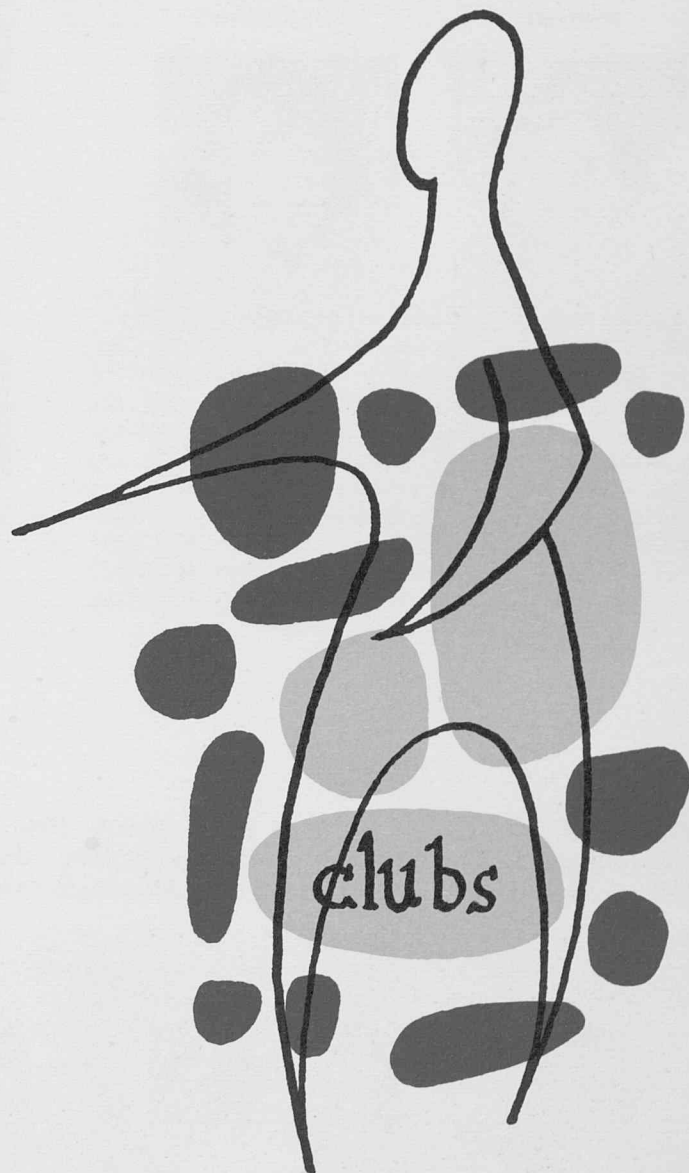

During Freshman Week the clubs of the campus have a portion of the New Student's Assembly to enable the students to find a club to suit their interests. Among the twenty-six clubs on campus, each student is certain to find one that will fit his leisure time. The clubs on this campus sponsor Bear Slides, speakers, Mountain Parties, functions with clubs on other campuses, and service or money making projects. Once a year the clubs are invited to make money with game booths, concessions, and a dance at the I. K. Carnival. And so we remember the Wednesday evening club meetings, the excursions, and the coffee klatches before and after club meetings.



Stevie Mueller  
*President*



Judy Reflow  
*Vice President*



Sharon Widener  
*Secretary*



Marlys Jarrett  
*Treasurer*

## A W S Council

The executive committee of AWS plus a representative of every women's organization on campus makes up the AWS Council. Together, they form a strong pillar and leaning post for each organization. They discuss mutual problems, present new ideas, and evaluate their separate groups and activities. Activities Committee and Council are separate and yet together. The committee is the action of the Council.

*Back Row:* Nancy Davis, Jo Ann Boyle, Estelle Wilson, Marilyn Deus, Carolyn McKnight, Barbara Schaberg, Joyce Walker, Stevie Mueller. *Front Row:* Judy Reflow, Judi Hill, Stella Ramos, Carolyn Helget, Sandy Polsley, Carolyn White, Sharon Widener.





*Pat Snodgrass, Pat Thompson, and Katie Sue Cox take part in the AWS fall fashion show.*



Judy Reflow  
Chairman

## AWS Activities

A coed working for the advancement of all the CSC women is perhaps the best definition of AWS Activities Committee. This group plans and carries out all women's activities on campus. They are selected by application and each girl is in charge of one permanent committee. One may see these girls with their fingers in many pies. Under the leadership of the AWS vice president such things as the Miss CSC Contest, Foster Parent Program, Fashion Show, Winter Formal, and many others are carried out with speed and efficiency.

*Back Row: Cathy Crow, Phyllis Senatore, Lynne Hopkins, Bonnie Barber, Margot Hurst, Mary Linda Romine, Carla Luft, Carolyn Hock. Front Row: Judy Reflow, Pam Gerber, Martie Syers, Judy Knecht, Sharren Roberts, Janet Mauck.*



# Association Of Childhood Education

The Association of Childhood Education is composed of elementary majors and minors. Activities during the year include speakers related to the elementary education field, an annual tea, a field trip, a picnic, and the state convention. The purpose of the organization is to broaden the knowledge and experiences of future teachers for their professional growth and leadership.

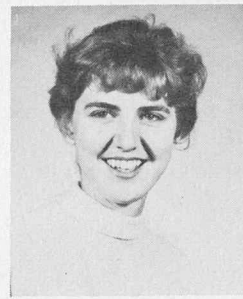

Janice Benson  
*President*



Pat Kolenc  
*Vice President*

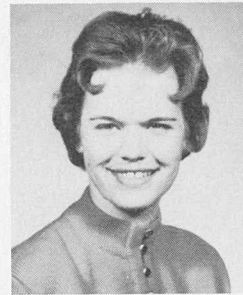

Gretchen Schaefer  
*Secretary*



Maureen Connors  
*Treasurer*

*Back Row:* Charene Swain, Joanne Osbourn, Peggy Fanning, Renee Riesberg, Karen O'Brien, Mary Young, Janice Benson, Charlene Stevens, Guyla Coffey, Charlene Murray. *Row Two:* Judy Howell, Carol Jablonski, Marianne Kawamura, Mildred Karimoto, Karen Hoel, Elaine Yamasaki, Arlene Rocchio, Marion Kolsen, Maureen Connors. *Row One:* Judith Taylor, Pat Kolenc, Florence Yamamoto, Helen Nakamoto, Doris Alegre, Marlys Simpson, Elaine Matsuoka, Carolyn Nelson, Carole Tateishi, Orene Price.







Bill Moore  
President

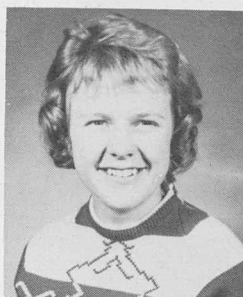

Barbara Carson  
Vice President

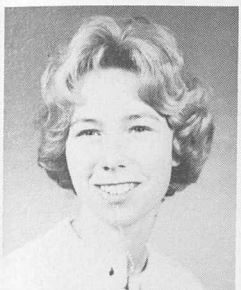

Marcia Brookover  
Secretary



Cindy Korf  
Treasurer



These three skiers enthusiastically discuss plans for a weekend ski trip.

## Bjorn Ski Club

The Bjorn Ski Club, pronounced "Be orn," has been active since it was formed on this campus several years ago. Its name is derived from the Norwegian word, "Bjorn," meaning "Little Bear." The ski club fosters interest in skiing for the beginning and advanced skier. Once a year, the club sponsors a weekend trip to one of the leading ski area. This year the group journeyed to Monarch Pass.

*Back Row:* Ken Polzin, Larry Webb, Larry Murray, Ken Penland, Bob Lee, Paul Fraker, Lee Scott, Bill Moore, Marvin Worden, John Peterson, Quentin Baker, Harold Daniels, Bob Scales, Jim Navara. *Row Three:* Jane Lynch, Louise Wille, Pat Fleming, Joann Fouts, Vicky Wampler, Gail Gish, Nancy Edwards, Barbara Carson, Mary Jan Greear, Wanda Anderson, Sally Andersen, Lynne Holleuffer, Sally Davis, Paula Murray, Mary Lou Tipotsch, Beverly Schwalm. *Row Two:* Judy Taylor, Sue Braddock, Ellie Brown, Joy Ambrose, Audrey Lynnrod, Opal McElhinney, Mary Kay McKinley, Ruth Everett, Shirley Nixon, Evelyn Wight, Jean Boardman, Sheilah Caldwell, Carolyn Moore, Eileen Marsik. *Row One:* Judith Stroh, Carol Bylsma, Robbie Ainsworth, Connie Anderson, Iretta Jackson, Priscilla Wille, Sindy Korf, Kathleen Kroeger, Pearl Cardenas, Linda Lewis, Kath Keough, Cleo Bender, Laurie Sechrist, Debbie Ammon.





Wes Cook  
President

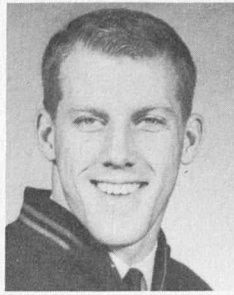

Dick Lewer  
Vice President



Jim Hasty  
Secretary



Reggie Batt  
Treasurer

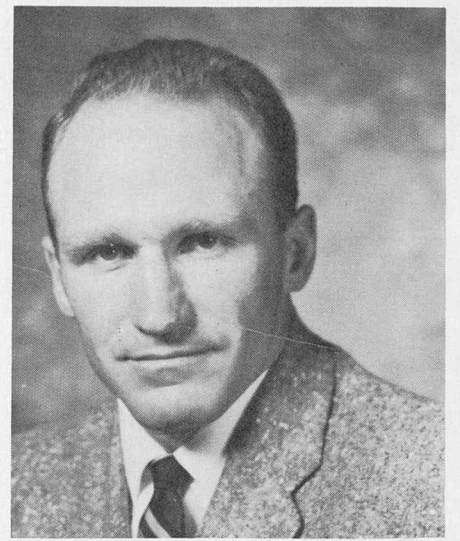

John Johnson  
Outstanding "C" Club Member,  
1959-60

## "C" Club

The "C" Club is a service organization whose requirements for membership are earning of an athletic award along with being voted in by the "C" Club members. The Letterman's club of CSC has the following as part of its activities for the year: the handling of the concession stand for football games, initiation and picnic in the spring, service to athletes of CSC and visiting teams, and the annual "C" Club variety show.

*Back Row:* Gary Larson, Bob Adams, Wally King, Wayne Lee, Walt Golti, Bob Ruffin, Del Woelfle, Dan Fugita, Dick Lewer, Wes Cook. *Row Two:* John Bunn, Glen Vaughan, Jim Harden, Larry Olsen, Richard Rangel, Craig Smith, Don Read, Jim Hasty, Butch Gardner. *Row One:* Reggie Batt, Matt Vuxinic, Al Stines, Bill Johnston, Chuck Chandler, Allen Mike, Harold Harrison, Buzz Gunnison, Fred Bradley.





One of the many skits put on by the "C" Club members.



Gee, he sure jumps high, doesn't he?

Each year the "C" Club presents a variety show for its money making project, and each year brings more laughs than the year before. No one ever really knows where they get ideas for the show, but it is an enjoyable surprise.



The show wasn't all men. These gals donated their talent.



A view of the school for exceptional children.



Richard Schofer  
President



Frances Halstrom  
Vice President



Sue Butterfield  
Secretary



Julie DeCola  
Treasurer

The Council for Exceptional children is in its second year of operation. Their main purpose is to acquaint all persons with the problems of exceptional children. Besides the chapter of CEC at Colorado State College, there are three others in Denver.

## Council For Exceptional Children

*Back Row:* Bernie Vigil, Richard C. Schofer, Robert Foster, William Smith, Delfino Apodaca, Mel Weishahn, Ron Huddleston, Bill Nachtman. *Row Three:* Sue Butterfield, Jan Drake, Margaret Walker, Linda Duncan, Gwen Whitacre Foster, Georgia Smith, Vince Blust, Julie De Cola. *Row Two:* Karen Messinger, Janie Soper, Pearl Thompson, Frances Halstrom, Pat Metzger, Nancy Edwards, Donna Rypkema. *Row One:* Jo Ann Thompson, Judy Howell, Carol Jablonski, Laura Lee Admire, Donna Girardin, Betty Jean Stiles.





Morris Evans  
*President*

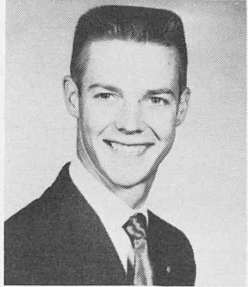

Gordon Snowbarger  
*Editor*



Jack Knight  
*Vice President*

# Distributive Education Club

The D.E. Club was formed on campus in 1954 by a group of students who wanted to give other students, interested in Distributive Education, a ground work in the field. Their purposes are to further knowledge in the field, to develop leadership, and to encourage ethics in Distributive Education.

Membership is open to all D.E. majors and students interested in the field.

*Back Row:* Norman Millikin, Richard Hill, Gene Hummel, Bill Speer, Ray Stark, Joe Martinez, Glen Balenseifen, Ralph Conner, Norma Rasor, Danny Hatch, Ted Will, *Sponsor.* *Row Two:* Harvey Rothenberg, Ronald Kuhn, Gerald Bryan, Jay Eilson, Dean Herman, Tom Haley, Jack Knight, Kay Morison, Jim Kruse, Tom March. *Row One:* Max Whipple, Ron Haisting, Tom L. Smith, Bill Loman, Randi Stallings, Leon Giles, Leo Giles, Gordon Snowbarger.





Banquets and presents are some of the rewards on the band tour.



The Greyhound buses carried the band to Pueblo and Colorado Springs



A hectic rehearsal on tour.

# Concert Band

The Colorado State College Symphonic Concert Band is under the direction of Wayman E. Walker and the assistant director is Robert James. It is composed of 92 members. The members of the band, who need not be music majors, are selected through auditions.

This hard-working organization spends many hours in rehearsal in order to bring outstanding music to our campus throughout the year.

The concert band presents an average of twenty-seven concerts a year—including eight concerts during the summer session, three concerts on our campus during the regular school year, and fifteen or sixteen concerts during the annual concert tour.



"I didn't loose my ticket . . . . . Mr. Walker will let me on the bus anyway."



The Colorado State College Concert Band.

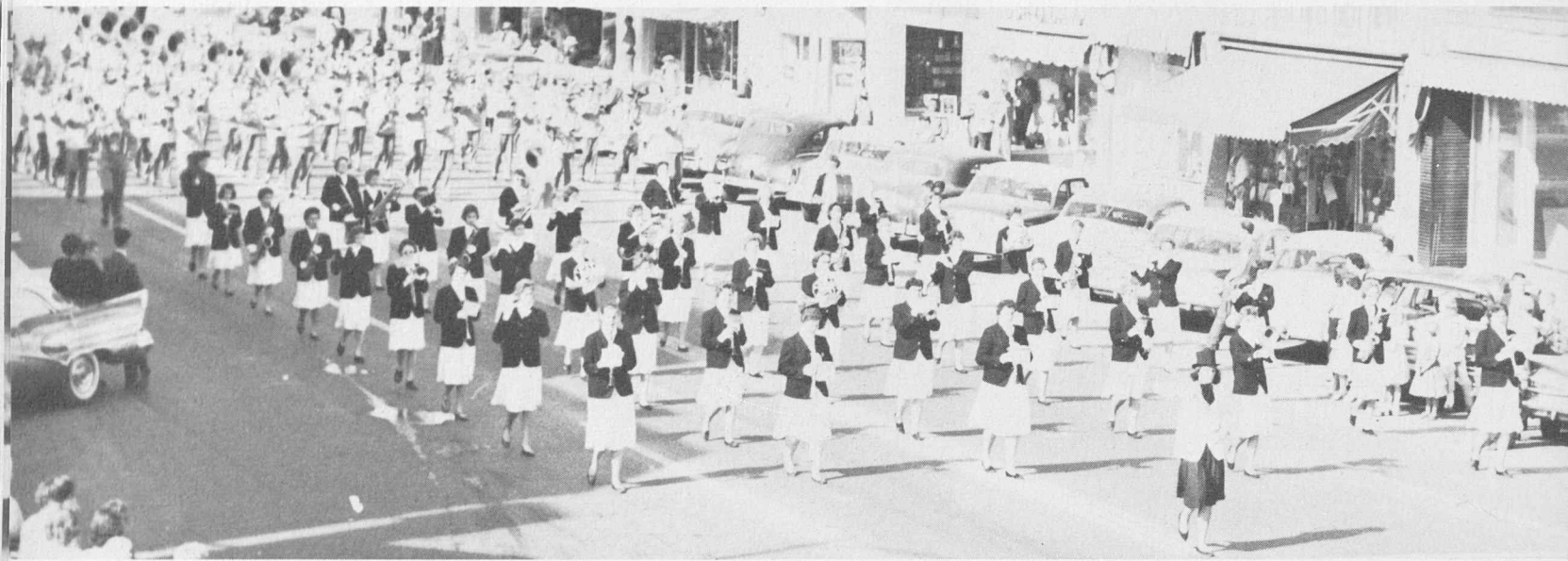

The Women' Marching Band, a separate organization for the first time this year, perform in the Homecoming parade.



Many brilliant half time shows were presented by the Women's Marching Band and CSC's Pride of the Rockies band.



Hawaiians dance as Marching Band plays "Aloha Oe."



## Marching Band

The "Pride of the Rockies" men's and women's marching bands provide music and half-time shows at all of CSC's home football games. They also travel with the team to one out of town game. This year the "Pride of the Rockies" band provided the half-time entertainment for the first home game of the Denver Broncos, professional football team, which was televised nationwide.

The women of the band made their first appearance this year as a separate women's marching band. Although the bands are separate units for the first time they did many shows in conjunction with each other. There are 45 members in the women's band and 98 in the men's band.

Over 7½ hours a week are spent by the "Pride of the Rockies" band members in preparation for their appearances.

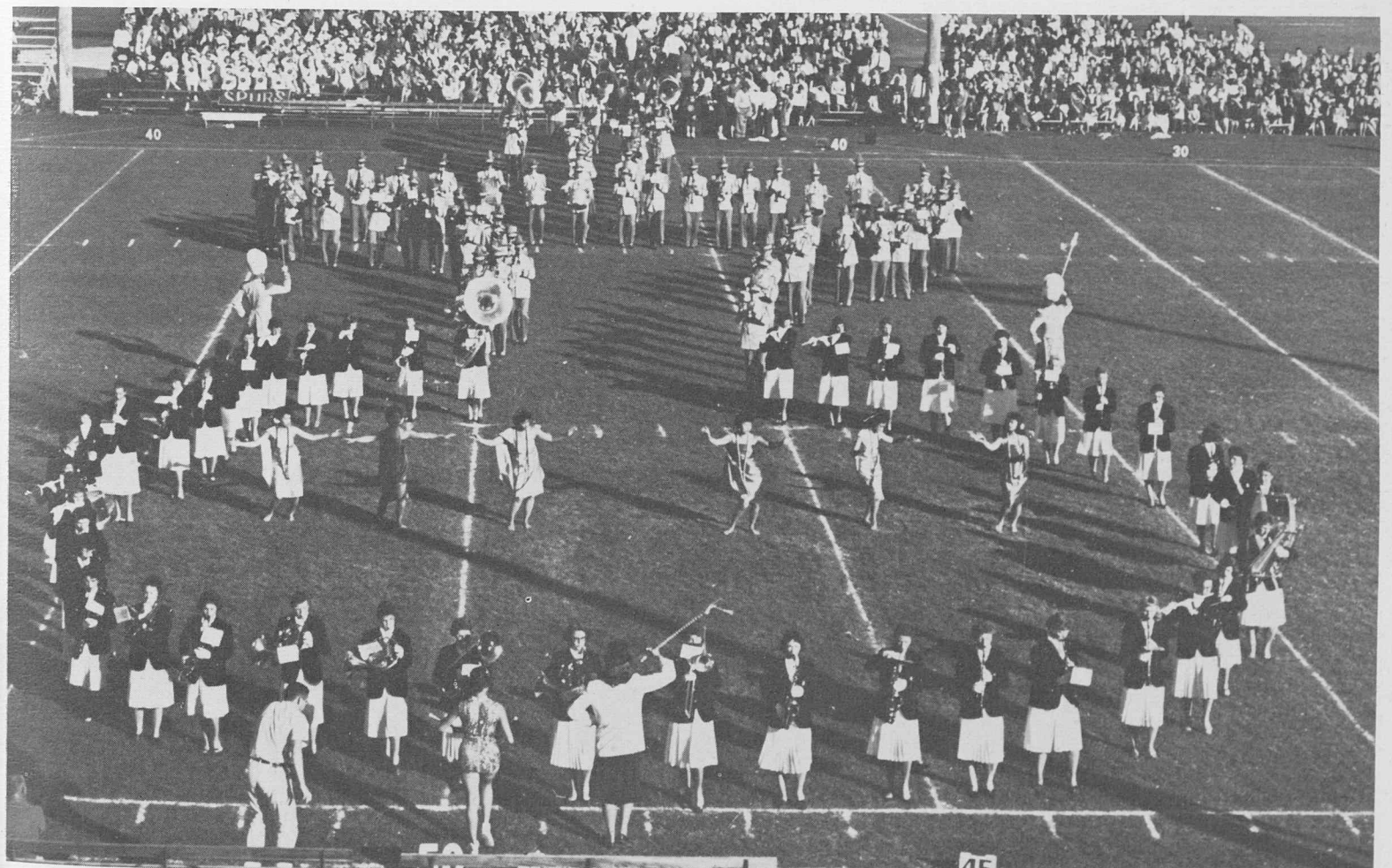

The "Pride of the Rockies" in formation at half-time show of the Homecoming game.



Art club members show that even posters can be eye catching.

The Fine Arts Club is open to all Fine Arts Majors and minors and other interested persons. Its purposes are to foster understanding of art expression in child and adult life, to provide a program of activities in the art and education fields, and to help students obtain as complete a knowledge as possible of the art education field.

One of the main activities of the club is to present an art exhibit of student work each quarter, including the annual Inter-collegiate Art Exhibit each spring. Other activities of the club include the showing of art films, going to museums, taking sketching trips, and having discussion hours.



Delmer Imhof  
*President*



Manuel Jimenez  
*Vice President*



Carol Neill  
*Secretary*



Barbara Weigand  
*Treasurer*

## Fine Arts Club



Back Row: Delmer Imhof, Dana Frie, Ann Wiard, Joan Heintz, Manuel Jimenez, Burt Miller. Row Two: Nita Espinosa, Carol Garcia, Carole Anderson, Sara Rowser, Norma Rasor. Row One: Ellen Hoxworth, Carol Neill, Norma Meyers, Betty Eurich.



Martha Devitt  
*President*



Lou Aden  
*Vice President*

## Home Economics Club



Doreen Kerbs  
*Secretary*



Jan Bursch  
*Treasurer*

The main purpose of the Home Economics Club is to increase friendship among students interested in Home Economics. It strives to provide its members with experience in purposeful, organized group activities.

Meetings are held monthly throughout the year with a program of interest to all girls. Among special activities of the club are an Underprivileged Children's Party, Bridal Show, Bake Sale, and the Rose Banquet.

*Back Row:* Pam Belfield, Doreen Kerbs, Marianne Longan, Barbara Ware, Elaine Jorgenson, Anne Eiland, Laural Scott, Jeanne Grosinger, Bernice Smith, Glennis Countryman. *Row Three:* Marcelyn Jesse, Mary Ann Hutton, Jan Bursch, Joanna Olson, Karleen Melander, Marga Lamb, Sandi Chamberlin, Ruth Thompson. *Row Two:* Carole O'Donnell, Karen Williams, Arlene Worthey, Arlene Trautman, Judy Marturanot, Annette Breyla, Ann Gauthier, Dian McNeal. *Row One:* Diane Fujieki, Sandy Franklin, Carolyn Helget, Barbara Chapparo, Carolyn McKnight, Carol Anderson, Sharon Kinsey, Karen Agader, Carmencita Suero.





Robert Higashi  
*President*



Marian Miura  
*Vice President*



Diane Fujiaki  
*Secretary*

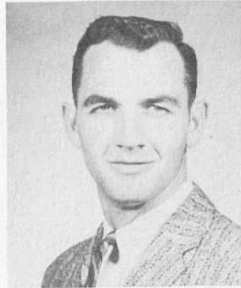

Charlie Hastings  
*Treasurer*

## Hawaiian Club

Colorado State College has one of the largest enrollments of Hawaiian students on the mainland. These students are automatically eligible for membership in Hui O Kamaaina, one of the most active clubs on campus. The club provides many social activities for its members with other clubs of its kind in Colorado and entertainment for various organizations. The main activity of the club comes in May when they sponsor the Lei Dance. Flowers and foliage are imported from Hawaii for decorations. Authentic Hawaiian dances, songs, movies, and exhibits are the highlights of the dance.

*Back Row:* Joan Sakyo, Audrey Lynn Ord, Albert Watanabe, Calvin Kimura, Lynne Adams, Richard Higashi, George Shigematsu, Muriel Naito, Marianne Kawamura. *Row Three:* Frances Tamura, Natchi Matsunami, JoAnn Fujii, Lianne Goo, Harriet Tanaka, Arelene Saiki, Katherine Aquino, Jean Nakamura. *Row Two:* Carol Ann Omori, Karen Agader, Elaine Yamasaki, Pat Paaluhi, Elaine Matsuoka, Mildred Sato. *Row One:* Carmencita Suero, Geraldine Kim, Helen Nakamoto, Florence Yamamoto, Doris Alegre, Grace Shinseki.





Two dancers perform a unique bamboo dance.



Lei dance queen and her court view her realm as Carol Paulsen explains the next dance.

*Back Row:* Robert Higashi, Gilbert Kaneko, Gilbert Ishikawa, Elmo Tanner, Rick Aquino, Wesley Yanage. *Row Two:* Bernice Koga, Jennie Nishimura, Sarah Fujii, Charlene Wong, Naomi Nishina. *Row One:* Jeanne Higashi, Faye Tom-Ling, Leigh Ching, Mildred Karimoto.





John Huntzinger  
President

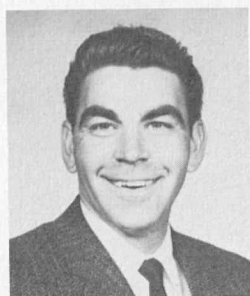

Kenneth Johnson  
Vice President

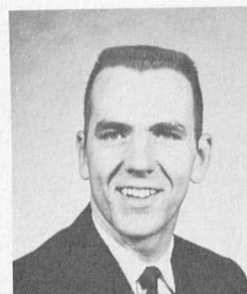

George Wickstrom  
Secretary



Gerald Matsumoto  
Treasurer

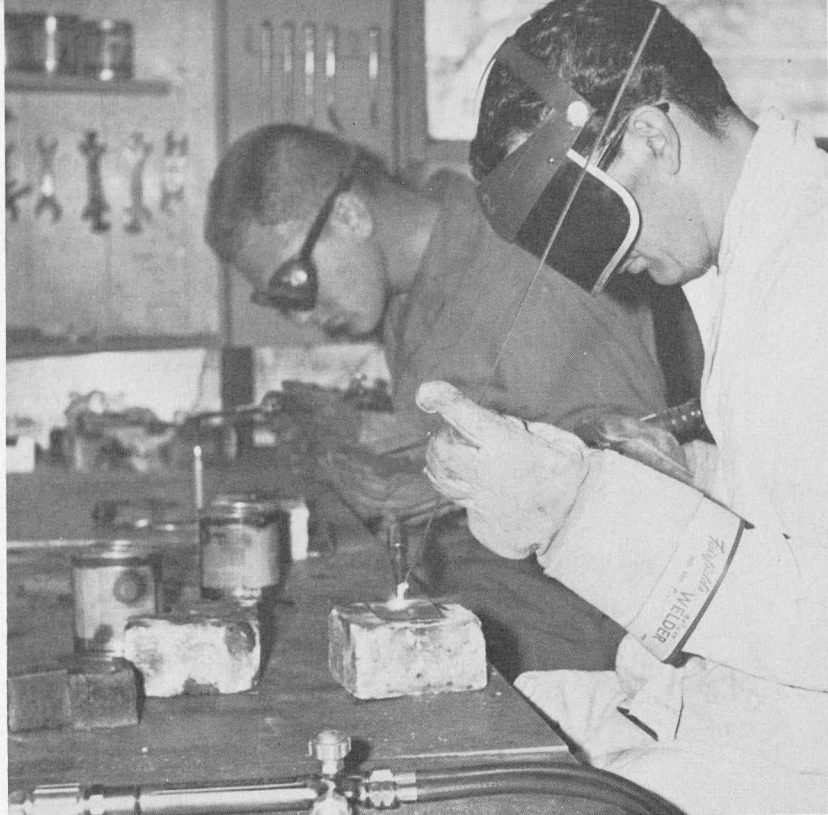

And to think all I wanted was to fix my car.

The Industrial Arts Club is composed of students majoring and minoring in Industrial Arts. The program for the year included professional meetings with outside speakers, several meetings with entertainment along the line of the field, field trips, and group discussions.

## Industrial Arts Club

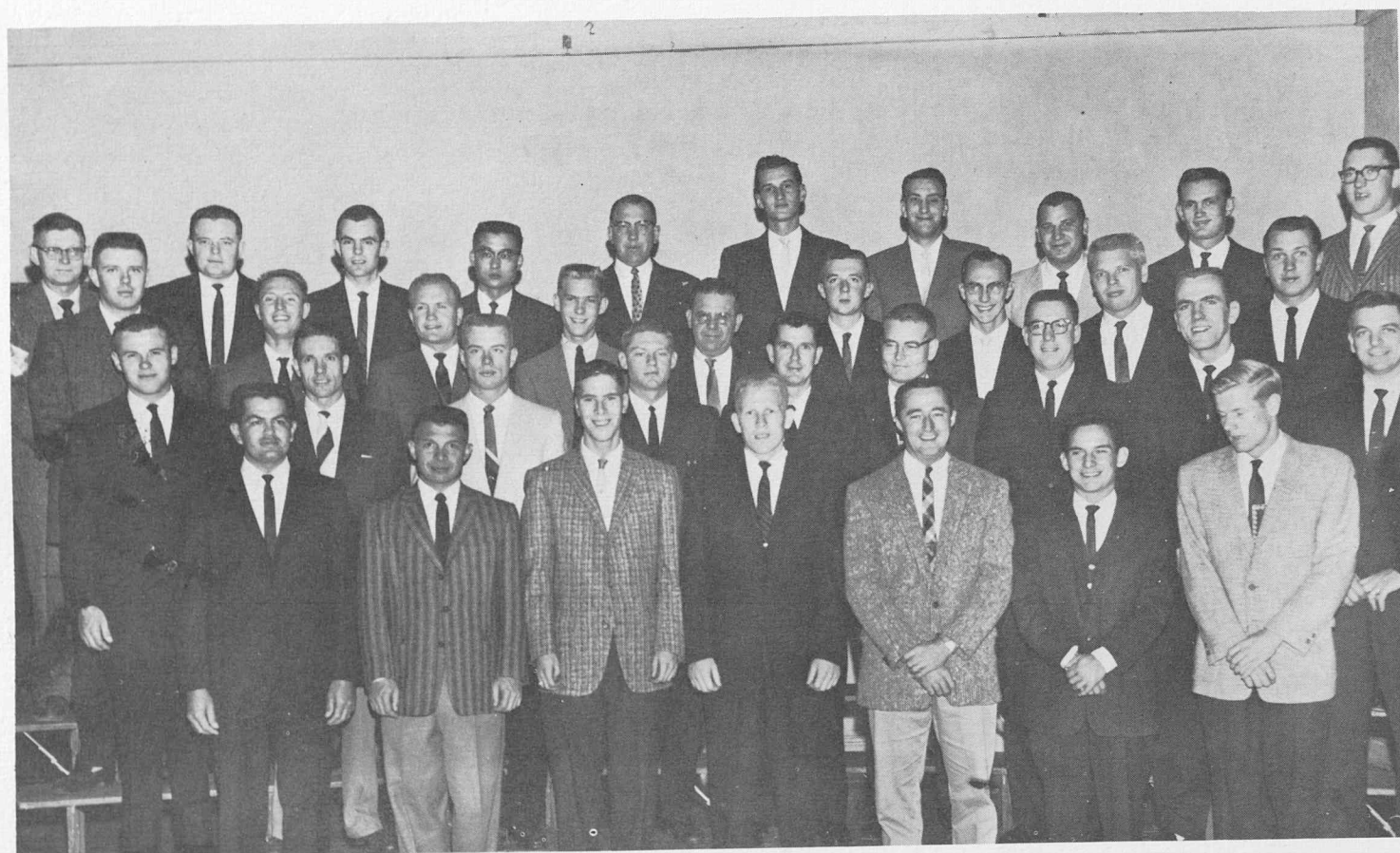

Back Row: Dr. Fred Kagy, Sponsor; David Johnson, Charles Tedrow, Gerald Matsumoto, Wendell Johnson, Milton Ganett, David Lockwood, William Vacek, Gary Long, Frank Enyeart. Row Three: John Huntzinger, Ed Lynn, Milas Schroeder, Lloyd Prior, John W. Mason, Gerald Steffens, Jim Roberts, Gordon Page, Edward Peska. Row Two: James Feistner, Clayton D. Wagner, Frank Slemmons, John Peterson, James W. Porter, George Wathen, Earl Stonebraker, George Wickstrom, Sal Troisi. Row One: Dave Rodriguez, Ed Mazzer, Phil Countrymen, Norman Redland, James Christopher, Ed Diaz, Ronald Sampson

# Bowling Club

The Colorado State College Bowling Club is one of the newest clubs on campus. It is composed of thirty-two members this year. Student Council is sponsoring the club which is designed to promote competitive sportsmanship among its members.

Five eligible club members compete with various colleges in the Rocky Mountain Conference. Those with the five highest averages this year get to compete in the New Mexico State Intercollegiate Tournament and the South Dakota Invitational.



Alan Wise  
President

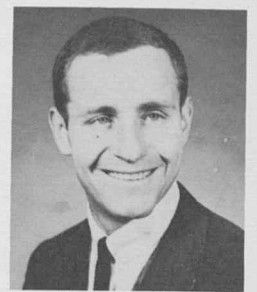

Dave Kuhn  
Vice President

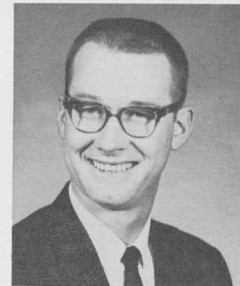

Jerry Bown  
Secretary



Roger Rydberg  
Treasurer

*Back Row:* Jerry Black, Darrel Griffith, Tom Tollinger, Jerry Bown, Alan Wise, John Wood, Gordon Tydingco, Doug Reeves. *Front Row:* Don Cain, Don Todd, Derrell Sanders, Dave Kuhn, Melvin Shimada, Roger Rydberg.



# International Relations Club

Each Spring the International Relations Club on campus sponsors a model United Nations Assembly and invites the IRC groups from the regional high schools to participate. This year twenty seven high schools participated. There were a total of eighty nine nations represented, each with a delegation of two students. IRC also brings to the campus noted speakers such as Dr. Erich Fromm, noted psychologist; Congressman Byron Johnson; Peter Dominick; and Mr. Gennadi Fursa of the Soviet Embassy in Washington.



Mr Gennadi Fursa chats with Mohamed Hilali; Tom Hennigh, IRC president; Lynda Davis; and Monte Otto, associated students president.



This Model Assembly has proved to be highly successful.





Assemblies are provided for better understanding of human relations.

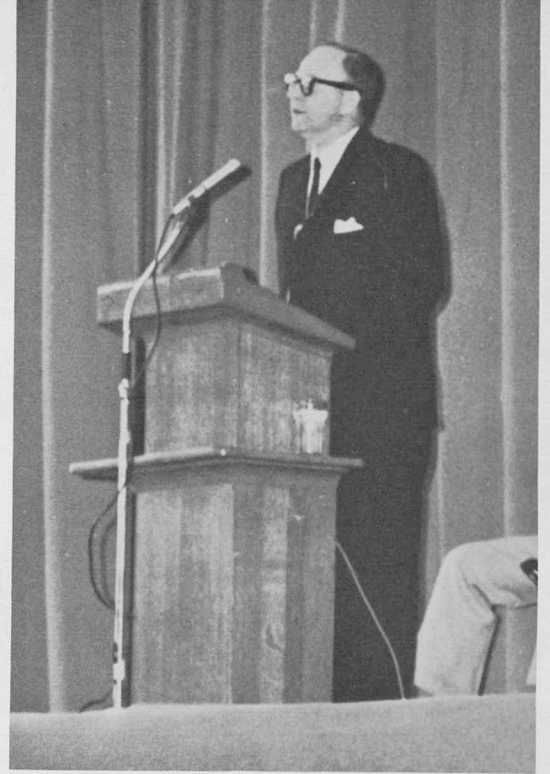

International Relations Club sponsors such outstanding speakers as author Vance Packard (top) and economist Erick Fromm. Dean Shaw (bottom) delivered introductions for both speakers.

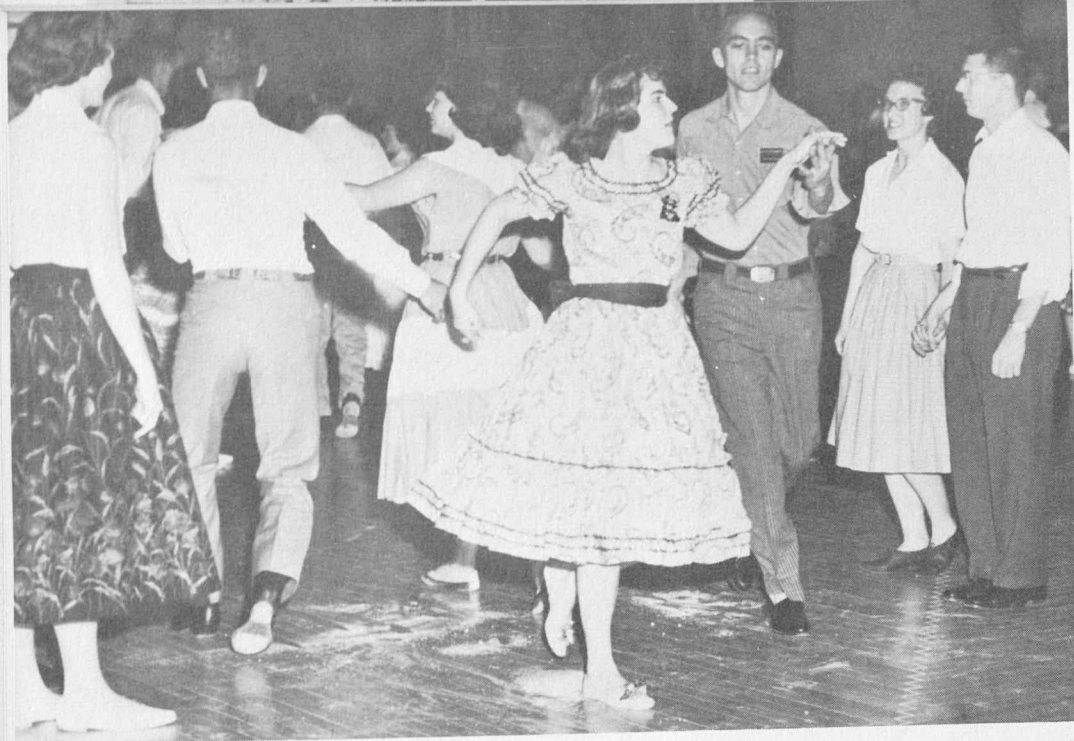

The ballroom is filled with dancers at the annual square dance festival.

Mr. and Mrs. Harold Browning are the club sponsors with Mr. and Mrs. Joe James acting as exhibition team sponsors. The club holds a fall festival every year in November attracting square dancers from a four-state area. The club dances every Wednesday night in the Student Union Ballroom. It also sponsors an exhibition team which travels over the state for festivals.

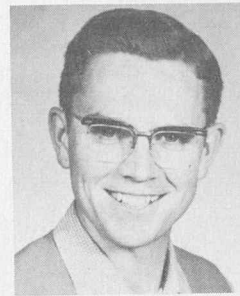

Don Penn  
*President*



Elsie Reid  
*Vice President*

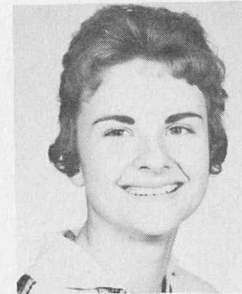

Elaine Parsons  
*Secretary*

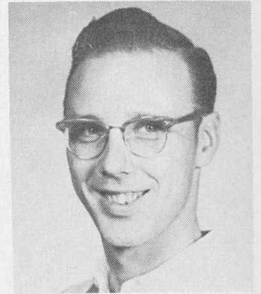

Robert Potter  
*Treasurer*

## Jeans and Janes

*Back Row:* Eldon Grimm, Mrs. Esther Browning, Sponsor; Harold Browning, Sponsor; William Distasio, Robert Potter, Don Penn, Gary Ridgel. *Row Three:* Barbara Schellenberg, Elsie Reid, Carol Lore, Margie Nickell, Sherry Lynne Miyuard, Shirley Nixon, Sherrill Winkleman. *Row Two:* Donna Elsberry, Sharon Monroe, Gail Morse, Norma Meyers, Judy Howell, Marie Smith, Elaine Parsons. *Row One:* Grace Richling, Helene Just, Marcia Brookover, Rosalee Ohm, Nancy O'Daniels.





Bob Foster  
*President*



Gretchen Brod  
*Vice President*



Prudence Menard  
*Secretary-Treasurer*

## Madrigal Singers

The Madrigal Singers under the direction of Marvin George have been active as part of the Music division on this campus for many years. The group is chosen for their musicianship and reading ability. They learn all of their music by syllables and use no accompaniment. The music they use is both secular and sacred coming from the Madrigal period. They are available to any group on campus for informal concerts at which the director discusses and explains the type of music they sing.

*Back Row:* Bob Kieser, Mike Weiker, Norman Gifford, John T. Stevens, Keith Russett, Robert Foster, Dennis Kehl, Kenneth Shaver, Marvin George, *Sponsor.* *Front Row:* Gretchen Brod, Prudence Menard, Barbara West, Sue Harrington, Carolyn Herman, JoAnn Boyle, Mary Fran Morris, Marion Hanselmann.





## Off Campus Women

The Off Campus Women's Organization was established in the fall of 1960 after the steering committee had formulated the constitution the previous spring. All under-graduate women living off campus are members. It is the purpose of this organization to unite all off-campus women; to serve as a medium by which the social, cultural, and educational standards of the college shall be maintained; and to provide social activities for the members. The council is composed of the executive officers, the two A.W.S. representatives, and one representative from each of the 19 districts.

*Back Row:* Loralie Dick, *Treasurer*; Helen Linn, Arlene Worthey, Betsy Otto, Shag Ricketts, *Vice President*; Kathy Kelly, Jean Anderson. *Front Row:* Jeannie Selders, *Secretary*; Ann Watson, Nancy Christopher, Marian Kinney, Stella Ramos, *President*; Joan Kester.





One of the many original dances in the annual dance concert.



Patty Shimer Boles  
President



Janet Ray  
Vice President



Karen Hamilton  
Secretary



Sue Zirkel  
Treasurer

Orchesis, the modern dance club, is divided into two sections. The junior group is open to anyone who is interested. A prospective member of Senior Orchesis must try out and be voted on by the group. The members of Orchesis put on a modern dance concert each spring.

## Orchesis

*Back Row:* Sandy Polsley, Doris Collett, Marilyn Elder, Charleszine Washington, Anne Inwood, Nancy Welch, Bobbi Harper, Patti Shimer Boles. *Row Three:* Judy Young, Karen Stookey, Leslie Yaloff, Kay Hester, Caroline Tamplin, Phillys Jones, Janet Ray. *Row Two:* Gloria Gilmore, Sue Harrington, Carol Santi, La Donna Krick, Sue Zirkel, Karen Hamilton. *Row One:* Prudence Menard, Judy Dumler, Shirley Buchholz, Donna Miller, Patricia Adams, Carolyn Ashby.



# Student Education Association

The SEA was organized on campus in 1953 and is affiliated with the state Student Education Association, Colorado Education Association, and the National Education Association. The group seeks to develop personal growth and professional competence.

Activities during the year include speakers and programs of interest to future teachers and plans are made to increase interest in high school students towards becoming teachers.

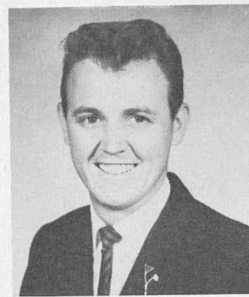

Bob Dunn  
*President*



Richard Miller  
*Vice President*



Maureen Connors  
*Secretary*



Elton Duncan  
*Treasurer*

*Back Row:* Berle Landow, Edward Gray, Richard Miller, Alan Smith, Lewis Nichols, Frederick Borst, Phil Countryman, Robert Lind, Paul Keil, Gary Ridgel, Bobby Dunn, Donald Hefner, Elton Duncan, Alvin Mosbo, *Sponsor.* *Row Four:* John B. Fulbright, *Sponsor;* Barbara Schellenberg, Ellenor Potter, Janiel Kilgore, Karleen Melander, Pat Gorton, Pat Albright, Kathy Treckman, Judy Chritsy, Joan Burr, Patsy Johnson, Alicia Horn, Marca Evans, Karen Reed, Charlene Swain. *Row Three:* Marge Nickel, Marilyn Gibas, Shara Boll, Dana Wachhold, Evelyn Brown, Carol Chandler, Eva Noble, Carolyn Dobbs, Valda Vee Deden, Maureen Connors, Judy Kring, Joanne Osbourn, Sue Mench, Janie Byrne, Olivia Hogelin. *Row Two:* Eileen Spurgin, Phyllis Daniels, Phyllis Morton, Jean Spangler, Ellen Hoxworth, Nancy Lee, Muriel Marston, Frances Scancarello, Mary De Frece, Patricia Paaluhi, Carole Tateishi, Kathleen Kroeger, Sharon Fry, Pam Belfield. *Row One:* Marianne Kawamura, Elaine Parsons, Elaine Matsuoka, Elain Takeguchi, Helen Nakamoto, Patricia Kolenc, Carolyn Nelson, Lois Berry, Marlys Simpson, Annette Utizinger.



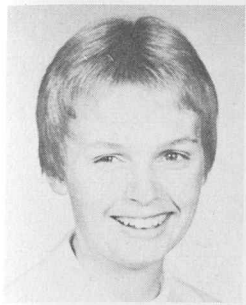

Judy Knecht  
*President*



Stevie Mueller  
*Vice President*



Liz Platt  
*Secretary*



Grace White  
*Treasurer*

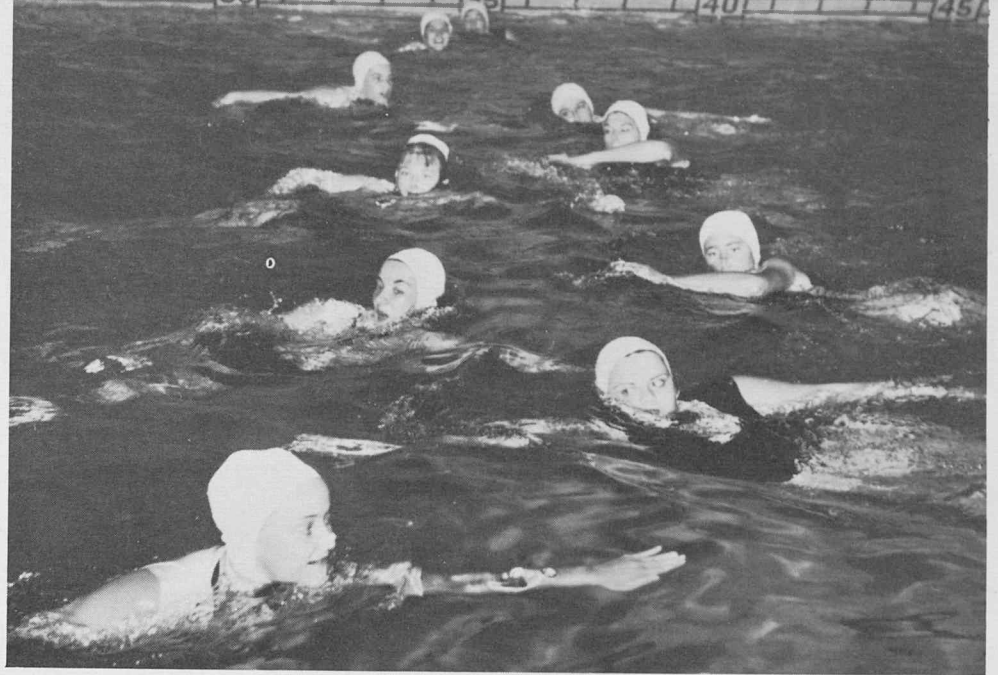

With the strains of Gershwin's music as background, members of Shark Club perform a precision routine.

# Shark Club

The strains of Gershwin's best songs burst from Gunter Hall. A concert?—No, just the Shark Club practicing for their annual swim show. "Gershwin Presents" was the theme this year, and the club members worked hard presenting the best show yet. Work begins early in the quarter with directors and swimmers working every night. A young club, Sharks, is trying to foster an interest in all types of swimming, especially synchronized swimming.

*Back Row:* Grace White, Lois Knopf, Wiley Simmons, Al Metcalf, Dink Bolitho, Harry Kleine, Harry Kissell, Perry Grose, Jackie Emerson. *Row Two:* Judy Brower, Clare Smith, Joan Williams, Joanna Olson, Janet Johns, Paula Cornia, Stevie Mueller, Nancy Welch, Mary Ann Curtis. *Row One:* Joanne Young, Elizabeth Platt, Ann VanderPloeg, Julie Argetsinger, Judy Knecht, Glenda Hall, Pam Lonseth, Carolyn Herman, Mrs. Williamson, Sponsor.





Ed Cordova  
President



Pat Sanchez  
Vice President



Mary Cook  
Secretary



Bella Crespín  
Treasurer



The members of Sociedad Hispanica worked hard on their first Homecoming float.

## Sociedad Hispanica

Sociedad Hispanica was organized on the CSC campus in 1950. Its purposes are to promote the welfare of students who have an interest in the Spanish field, to promote the use of the language, to provide an opportunity to develop a knowledge and better understanding of Spanish life and culture, and to utilize the Spanish language in a natural and practical environment.

*Back Row:* Gilbert Guerrero, Bernie Vigil, Edward Cordova, Jose Sanchez, Sponsor; John Pacheco, Frank Carbajal, Leon Steen, Robert Pena, Gil Carbajal, Martin Candelaria, Sponsor. *Row Two:* Frank R. Anaya, Victor Garcia, Cecil Moreno, Alex Aguilar, Mary Oehler, Linda Bobo, Jeanette Trujillo, Robert Sparks, Pat Sanchez. *Row One:* Esther Lopez, Patricia Santos, Mary Cook, Barbara Test, Fernie Baca, Pearl Cardenas, Sally Montelongo, Mercedes Jiron, Mike Abe, Bella Crespín.





# Women's Athletic Association

"To foster among the women of the Colorado State College interest and participation in athletics, to increase physical efficiency, and to develop a high degree of sportsmanship and school and class spirit," are the purposes of Women's Athletic Association. This organization serves all women students on campus interested in sports through an extensive intramural program. As a member of National and Tri-State Athletic Federation of College Women, it participates in various Sports days each season.



Judy Brower  
President



Grace White  
Vice President



Evelyn Shepherd  
Secretary



Shirlee Hora  
Treasurer

*Back Row:* Margot Hurst, Grace White, Nancy Norman, Norma Johnson, Sonja Melton, Mary Behling, *Sponsor;* Melva Irvin, Jackie Emerson, Judy Brower, Joan Williams, Marge Johnson. *Front Row:* Mary Ann Curtis, Maggie Mora, Muriel Marston, Shirlee Hora, Sindy Korf, Evelyn Shepherd, Judi Hill, Jean Spangler, Darlene Conover, Wanda Green, Sheila Hasenkamp.



# Young Democrats



Richard Guay  
*President*

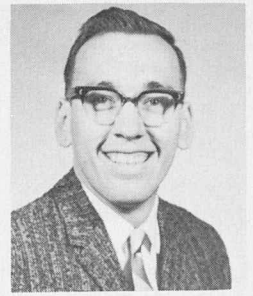

Charles Garrison  
*Vice President*



Bonnie Brown  
*Secretary*



Joyce Ancell  
*Treasurer*

The Young Democrats Club was organized in the fall of 1960. It is designed to encourage young voters to take an active interest in politics and public affairs, and to affiliate with and become members of the Democratic Party. It also gives young men and women an opportunity to become acquainted with candidates seeking office in local, state, and national elections. In November, this club, in cooperation with the Young Republicans helped with the mock election for major local and national offices.

*Back Row:* Ken Brinkman, Dick Guay, Ted Giles, Paul Harris, Charles Garrison, Dick Vizanko.  
*Row Two:* Cynthia Kundzicz, Gwen Gardner, Lenore Bresnahan, Joyce Ancell, Patsy Johnson, Norma Rasor. *Row One:* Lucile Pisicchio, Marca Evans, Mary Oehler, Linda Ellis, Annette Leffingwell, Beverly Cook, Bonnie Brown, Joanne Osbourn.





Rich Pearce  
President



Senator Gordon Allott addresses a meeting of the Young Republicans

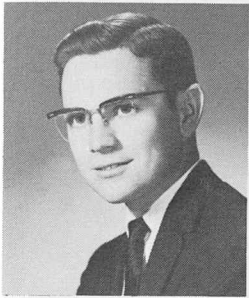

Don Penn  
Treasurer

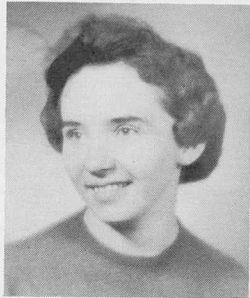

Bev Haveley  
Vice President

## Young Republicans

Purposes of the organization are to inform and give students experience in politics as they exist in the United States. The club also tries to interest students in political issues and voting.

*Back Row:* Debbie Davenport, Eloise Brown, Vince Blust, Marilyn Hammond, Fred Cuckow, Rich Pearce, Leroy Saviers. *Row Two:* Debbie Ammon, Janet Moyers, Karen Hamilton, Janet White, Marilyn Test, Dinah Chapman. *Row One:* Linda Lewis, Marly Simpson, Kathryn Adis, Della Bittner, Karen Cox, Ruth Wilson.





Kenneth Finken  
President



Glen Vaughan  
Vice President



Rosalee Ohm  
Sec.-Treas.



Gerry Emich  
Publicity Chr.

# Latin American Dance Club

The Latin American Dance Club was formed on this campus in the spring of 1960. Its main purposes are to spread the interest in social dancing and to improve the techniques of dancing. Membership is limited. The club meets once a week to discuss business and to practice the latest dance steps. Mrs. Gloria Williamson is the faculty sponsor and advisor. The club hopes to grow even stronger in the coming years.

*Back Row:* Ken Polzin, Bob Adams, Keith Russett, Norman Percy, Fred Martinez, Boyd Arnold, Milton Garrett, Melvin Furgeson, Mickey Dunigan, Geoffrey Cole, James Noonan, Gil Carbajal. *Row Four:* Ted Arneson, Ken Finken, Tony Fasano, Richard Hopkins, Ron Sanchez, Dennis Drapper, Glen Vaughan, Harvey Maul, Ron Huddleston, Pat Donahue, Perry Grose. *Row Three:* Sharon Dugan, Sue Harrington, Pat Pinccard, Jane Lynch, Renata Osborn, Carol Seals, Gerry Villano, Donna Boe, Elizabeth Gudger, Ahna Kircher, Barbara Jones, *Sponsor;* Charles Williamson. *Row Two:* Betty Mauro, Gloria Gavito, Jeanette Trujillo, Helen Santangelo, Louise Stone, Janet Ruf, Fernie Baca, Kay Burke, Kay Meldahl, June Moncrief, Carol McNeal, Dottie di Stasio, Mrs. Williamson, *sponsor.* *Front Row:* Anita Cortese, Joyce McCune, Sherri Mally, Linda Dickson, Ruth Ann Cole, Donna Finken, Kathi Asmus, Dee Hoffman, Donna Rypkema, Suzi Perry, Gerry Emich, Sally Ryan.





President Ellen Sipe installs Sharon Warren as Vice President



Ellen Sipe  
*President*



Linda Lewis  
*Vice President*



Sue Orr  
*Secretary*



Lynda Lee  
*Treasurer*

The Colorado State College Rainbow Club strives to promote continued interest through duty and service to the community and campus. Other main objectives are to bridge the gap in a Rainbow Girl's life, when she has graduated from high school and entered college and to prepare for a fuller and richer life of happiness.

## Rainbow Club

*Back Row:* Sandie Springston, Dolores Campbell, Margaret Dansdill, Jane Wertin, Susan Orr, Ellen Sipe. *Row Two:* June Moncrief, Pat Pritchert, Audrey Lynn Ord, Sharon Warren, Deanna Borden, Lynda Lee. *Row One:* Karen Foster, Sharon Nix, Linda Lewis, Della Paulsell, Janet Sanderson.





Estelle Wilson  
*President*



Patricia Adams  
*Vice President*



Charleszine Washington  
*Treasurer*



Barbara Taylor  
*Secretary*

## Tani E cru

Tani E cru, one of the newest organizations on campus, was founded at CSC October 24, 1960. It's social activities and to do service to the school and purposes are to promote scholastic achievement and community. Each quarter the club sponsors at least one social function and one civic project.

*Back Row:* Marilyn Hillard, Ruby Jackson, Charleszine Washington, Barbara Taylor, Willa Brent, Bernice Smith, Dee Webber. *Front Row:* Ann Elizabeth Jones, Jacquin Brown, Patricia Adams, Eunice Wilson, Estelle Wilson, Miss Hall, Faculty Advisor.



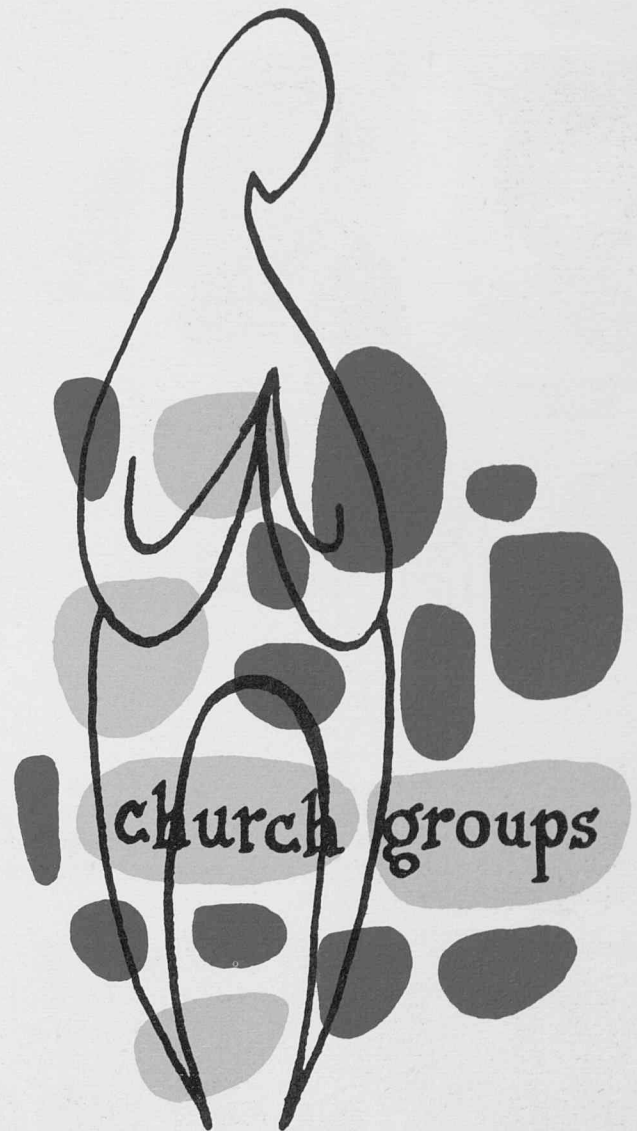

Students coming from all over the nation will find friendship in the church groups which meet on this campus. Many of the church groups have student centers where the members hold their Sunday night meetings and suppers. Among the activities that the groups sponsor are mountain outings, halloween parties, guest speakers and caroling at the hospital and homes for the aged. These groups are very active on campus as well as in off-campus activities. Many of the members teach Sunday School and sing in the choir. And so we remember how we enjoyed those spaghetti suppers and costume parties at the church.

# Religious Council



Lois Berry  
*President*



Jean McClure  
*Vice President*



Barbara Hyslop  
*Secretary*



Bill Epley  
*Treasurer*

Religious Council is composed of representatives from various student religious groups at Colorado State College. They work together to co-ordinate campus and religious life by sponsoring a Religious Emphasis Assembly each quarter, the Thanksgiving program, and Easter Sunrise service. Throughout the year Religious Council works to exchange ideas with councils on other campuses and brings outstanding speakers and films to promote the religious interest growth of the students on campus.

*Back Row:* Kenneth Ackerman, Duane Daire, Clason Rupp, Bill Epley, Paul Weibel, Ron Franklin, Paul Halderman. *Front Row:* Donna Lager, Jean McClure, Sharon White, Jo Amen, Merrelyn Miller, Barb Hyslop.







"And then what? !!"



Leon Johnson  
President



Carolyn Witt  
Treasurer



Marge Hanners  
Secretary

Many students find fellowship, fun, and spiritual guidance at Bethel Fellowship, Bethel Baptist Church.

The Fellowship provides programs to help the students with the problems they face each day. Also included in the program of Bethel Fellowship are weekend retreats, parties, and singspirations.

## Bethel Fellowship

*Back Row:* Dick Eggleston, David Robinson, Bill Epley, Clason Rupp, Leon Johnson, Bob Foster, Paul Weibel, Jim Gilbert. *Row Two:* Donna Camposan, Nancy Dobbs, Judy Killian, Louise Deason, Barbara Schaberg, Sharon Talley, Carol Choate, Ellenor Potter, Sharon Gerken. *Row One:* Ruth Carlson, Carolyn Helget, Sally Hill, Carolyn Witt, Dot Eubanks, Lola Watt, Jo Amen, Marge Hanners, Sharon Van Gundy.





John Tanner  
President



Jim Ragsdale  
Vice President



Abby Bowen  
Secretary



Margot Hurst  
Treasurer

## Canterbury Club

Many students come to Canterbury House seeking Christ and His Church and the fellowship of friends. This they find in the daily offices of the Church: Morning Prayer, Holy Communion, Evening Prayer, and Compline in the companionship of their friends. Membership in Canterbury Club is not limited to Episcopalians. It is extended to all who are interested in the organization and its activities, among which are: dinner, business meetings, and programs on Sunday evenings; a kidnap party; exchange meetings with the Canterbury Clubs at CU and CSU; and an annual retreat at Estes Park.

*Back Row:* Rev. Fred F. King, Perry Grose, Tom Stillman, Paul Halderman, Roger Jurata, Jim Ragsdale, Robert Green, Bob Erner, Rev. Charles V. Young, John Tanner. *Row Three:* Laura Fesler, Jackie Emerson, Ahna Kircher, Alan Zelinkoff, John Ritter, Roger Ross, Dan Banks, Nancy Kerr, Beth Burgin, Pat Bybee. *Row Two:* Margot Hurst, Fran Weston, Janet Taylor, Carolyn Jones, Joan White, Ann Wheeler, Nancy Wilcox, Leslie Meyer, Abby Bowen, Carol Neill, Stella Ramos. *Row One:* Rosie Enyeart, Karen Luke, Linda Ellis, Mary Banks, Ann Watson, Nancy Williams, Connie Ryan, Karen Nicolausen.





Each Sunday evening a delicious supper is served for a small fee.



Marlin Wattnem  
President



Linda Floreu  
Sec'y.-Treas.



Arlene Kautz  
Vice President

Gamma Delta is the International Association of Lutheran College and University students of the Synodical Conference. Chapter activities are spiritual, cultural, social, and athletic in nature. Gamma Delta aims to provide for Lutheran students a positive program of Christian fellowship based on Christian knowledge. Gamma Xi Chapter is sponsored by, and meets at Trinity Lutheran Church every Sunday night.

## Gamma Delta



Back Row: Wilbur Erickson, Gene Hummel, Charles Brase, Melvin Furgeson, Ken Polzin, Gilbert Kaiser, Sidney Wilke, Lyle Mudler, Pastor; Marv Florell, Sponsor. Row Two: Jerry Boudier, Ken Brinkman, Sandra Griffith, Yvonne Meinhard, Carol Scheve, Lou Nell Mayfield, Cynthia Kundricz, Norma Steiberg, Ted William Liebmann, Marlin Wattnem. Row One: William Trautman, Della Bittner, Rosina Mueller, Arlene Kautz, Amy Schnegelberger, Linda Floreu, Donna Girardin, Alison Ochiaie. Not Pictured: Fritz Siegrist, Phillip Partington.

# InterVarsity Christian Fellowship



Ken Ackerman  
*President*



David Robinson  
*Vice President*



Sandy Richards  
*Secretary*



Sharon Gerken  
*Treasurer*

Weekly meetings, as well as participation in local and regional conclaves, are the main functions of this interdenominational foundation. Bible studies, prayer meetings, and fellowship are part of their Christian development program. This world-wide fellowship of students is one of nearly five hundred chapters. The chapter is a student movement led by an executive committee of dedicated Christian students.

College professors, businessmen, and pastors are among those who are invited to speak at the local I.V.C.F. chapter meetings.

Two of the social highlights of the year are the annual Valentine Banquet and an exchange picnic with the I.V.C.F. chapter from Colorado State University.

*Back Row:* Marilyn Hilliard, Kenneth Ackerman, Perry Grose, David Robinson, Clason Rupp, Bill Epley, Paul Weibel, Bob Foster. *Row Two:* Dee Webber, Myrna Howe, Ruth Carlson, Ellenor Potter, Judy Killian, Pat Gorton, Sharon Gerken, Marilyn Cannon, Judy Hall, Carolyn Witt, Louise Deason. *Row One:* Pat Pinkard, Sandra Richards, Nancy Ferguson, Carolyn Helget, Muriel Martson, Jo Amen, Donna Camposan, Sharon Vangundy, Shirley Staveland, Joanne Osbourn.





Participating in a discussion group at one of their regular supper meetings are Duane Daire, Carol Dommann, Barbara Wright, Darwin Backlund, Rich Stolte, and Pastor Bunge.



Duane Daire  
*President*



Darwin Backlund  
*Vice President*

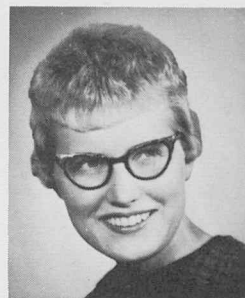

Sonja Erickson  
*Secretary*



Rich Stolte  
*Treasurer*

The two-fold purpose of the Lutheran Students Association is to further spiritual growth in its own members and in others. Their activities include stimulating and informative Bible study groups and Weekly Sunday meetings with planned programs. Retreats are held in the fall and spring with other Lutheran student groups in the area.

## Lutheran Students

*Back Row:* Wiley Simmons, Dave Butler, Duane Daire, Cleophus Steele, Harold R. Sandberg, Pastor; Wendell Johnson, Rich Stolte. *Row Two:* Dr. John Hiltner, Pastor; Ted William Liebmann, Darwin Backlund, Richard Bunge, pastor; Linda Bobo, Donna Lager, Sonja Erickson, Miss Hall, advisor. *Row One:* Elfie Jeike, Linda Johnson, Leona Anderson, Gwen Onstad, Counselor; Barbara Wright, Mimi Beckman, Jeannie Selders.





"You don't say!"

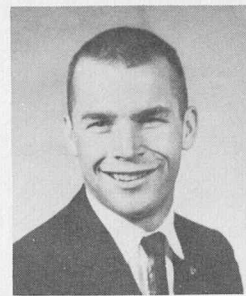

John Heffernan  
President



Marie Roluti  
Vice President



Mary Lee Hagen  
Secretary



Ted Giles  
Treasurer

The Newman Club is an organization for all Roman Catholic students on campus. Its purpose is to strengthen and increase their knowledge and practice of Catholicism. Outstanding Catholic leaders of this area are invited to Sunday evening meetings. Daily Rosary, First Friday Masses and all other functions are carried on in our Catholic Student Center, the Aquinas House.

## Newman Club



Back Row: Reggie Batt, Matt Vuxinic, Larry Fuller, Ron Bettinger, Bob Bettinger, Burt Miller, Steve Forness, Ted Gilles, Mike Henwood, Ray Stark, Chuck Cassio, Ted Arneson, John Heffernan. Row Three: Gordon Milhorne, Mary Lee Hagen, Judy Olesky, Dottie di Stasio, Joanne Young, Richard A. Cryan, Myron F. Sustacek, June Tuell, Marie Roluti, Mary McMurrin, Jeanne Haug, Lenore Bresnahan, Margaret Ann Burkett, Sharon Huber. Row Two: Helene Just, Linda Dickson, Janie Byrne, Olivia Hogelin, Betty Eurich, Jeanette Lee, Dottie Haug, Joan Kester, Mary Oehler, Ann Boyum, Maureen Connors, Dona Frie, Joyce Ebert, Angie Chimenti, Judy Marturano. Row One: Sherri Mally, Debbie Harvey, Mary Lee Lippott, Sharon Parr, Lucille Pisicchio, Bev Pologar, Barb Purkat, Tammy Teson, Margaret Harris, Patricia Kolenc, Bella Crespin, Pat Santos, Gerry Emich, Ann Barnhardt. Not Pictured: Pearl Cardenas.

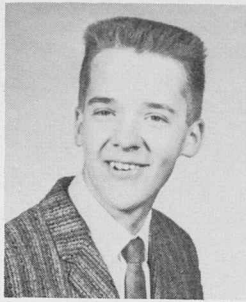

Neil Litzenberger  
*President*

## Roger Williams



Marilyn Williams  
*Vice President*



Duane Eaks  
*Treasurer*

Members of the First Baptist Church find fun and fellowship in Roger Williams Fellowship. Gaining knowledge of God and his work is the Roger Williams Fellowship's primary aim. In gaining this knowledge, they promote service to the church. Prayer meetings, retreats, speakers, Bible study, and socials are the highlights of the year. Roger Williams Fellowship is affiliated with the National Baptist Student Movement.

*Back Row:* Jim Holloway, Buz Yocum, Bill Stuart, Duane Eaks, Bud Linn, Bob Lee, Neil Litzenberger, Alan Hall. *Row Two:* Roger Rydberg, Sue Cummins, Roberta Wingham, Barbara Taylor, Willa Brent, Marilyn Williams, Emma McCune. *Row One:* Eileen Moore, Joyce Bower, Joyce Hickel, Janie Soper, Connie Smith, Judy Lane, Carolyn Williams.



# United Campus Christian Fellowship



Annabelle Cliff  
President



Paul Heidger  
Vice President



Emily Wolaver  
Secretary



Jack Barber  
Treasurer

"What am I really doing here? But how *can* I love my neighbor?" Within the UCCF, people search out the implications of the Christian faith. They seek to be a uniting force for campus folk concerned with the Christ-way; it seeks to be a friend to the "empty ones" and not exclusive nor "holy." Through its Campus Minister and student cabinet, UCCF provides a ministry of counseling and visiting the sick; and is building its own library.

This year UCCF remembers best the faculty-student panel on "Our Generation Without a Cause;" reading *Conscience on Campus* in fall retreat; the small Depth-Study groups on (1) Peace, (2) What the Bible's Saying, (3) Relevance of Doctrines; winter-weekend; spring regional retreat with other campuses; married student fellowship; faculty get-togethers; and the scavenging for a house-center.

UCCF, is supported nationally and locally by: Disciples of Christ; Presbyterian Church; United Church of Christ (Congregational and Evangelical and Reformed).

*Back Row:* Larry Puleo, Norman Gifford, Jim Sizer, Dennis Dakan, Paul Heidger, Ron Franklin, Jack Barber, Lawrence Wong. *Row Two:* Judith Beebe, Donna Boe, Carol Seals, Gayle Heckman, Barbara Hyslop, Emily Wolaver, Nancy Davis, Merrelyn Miller, Norma Robertson. *Row One:* Donna Rypkema, Jane Hopkins, Bonnie Spitzer, Annette Utzinger, Phyllis Daniels, Sondra Schuler, Kay Collett.







Buffet style dinners are a common sight on Sunday evenings.



Wally Walton  
*President*



Lois Berry  
*Vice President*



Marlys Simpson  
*Secretary*



Reese Harris  
*Treasurer*

A part of the Methodist student movement, the Wesley Foundation strives to help the students who attend the First Methodist Church. They hold regular meetings and forums on Sundays plus special study groups throughout the week.

## Wesley Foundation



*Back Row:* Burl Kreps, Sponsor; Wally Walton, John Shown, Reese Harris, Richard Haynes. *Row Three:* Sharon Monroe, Carol Lore, Bobbie Harper, Hazel White, Dolores Campbell, Diana Stewart, Carmen Albery, Melva Irvin, Judy Sleppy, Bernice Smith. *Row Two:* Elizabeth Hiatt, Marilyn Hammond, Debbie Ammon, Vincie Blust, Marge Powell, Ruth Thompson, Charla Petranovich, Judy Taylor, Carole Heckt, Sue Mench, Alice Kline. *Row One:* Beverly Cook, Kay Thomas, Judy Howell, Ann Phillips, Sharon White, Lois Berry, Bonnie Lieubray, Mary Sue Reinecker, Marlys Simpson, Glenda Hall. *Not Pictured:* Gaylord Gibbs.

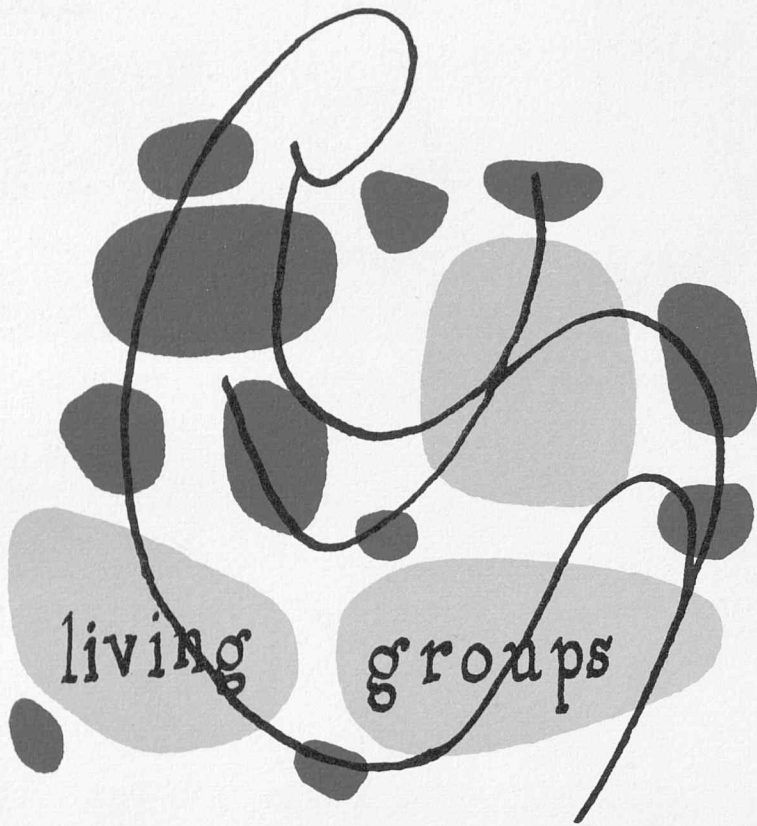

Every Freshman is apprehensive of living in a dormitory. "Will I like my roommate? And will he like me?" are the questions that go through the mind of every one changing roommates for the first or the fourth time. In spite of the complaints about noise, studies, noise, housemothers, food, and noise, we live through the year and hate to leave the dormitories and off-campus houses. The married students live in a low-rent village behind Jackson Field. Their chief complaint is the mud field they must cross to get to the campus. The married students who have left Jackson miss their friends and the closeness of that babysitter or the fourth for bridge. And so we remember about how we lived in the dormitories, off-campus, or at Jackson Village; the demerits, late minutes, bomb scares, Sunday dinners, and bridge games.



David Waselkow  
*President*

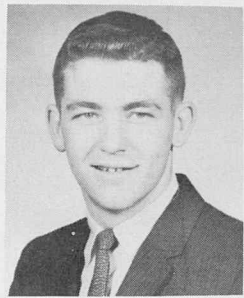

Doug Rickard  
*Vice President*

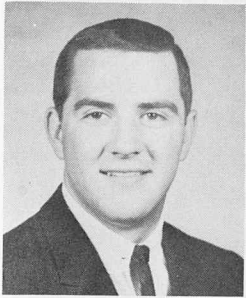

Rod Robertson  
*Secretary-Treasurer*



Mrs. Bernadine Graham  
*Director*



Dorm sponsored activities.

# MRHC

It is the purpose of the Men's Residence Hall council to help the students in the residence halls to enjoy and improve their opportunity in college; co-ordinate the halls and the work of the staff; promote and perpetuate a greater fellowship; and to act as a governing body for inter-hall activities. Some of the activities of MRHC are participation in homecoming, annual Christmas dinner, and scholarship dinners.

*Back Row:* Dean N. T. Oppelt, *Advisor;* Jim Richmond, Dave Waselkow, Larry Wellendorf. *Front Row:* Doug Rickard, Rod Robertson, Harold Harrison, Herbert Naito.





Renee Riesberg  
*President*



Jean Hoyo  
*Vice President*



Carol Seedroff  
*Secretary*



Katie Cox  
*Treasurer*

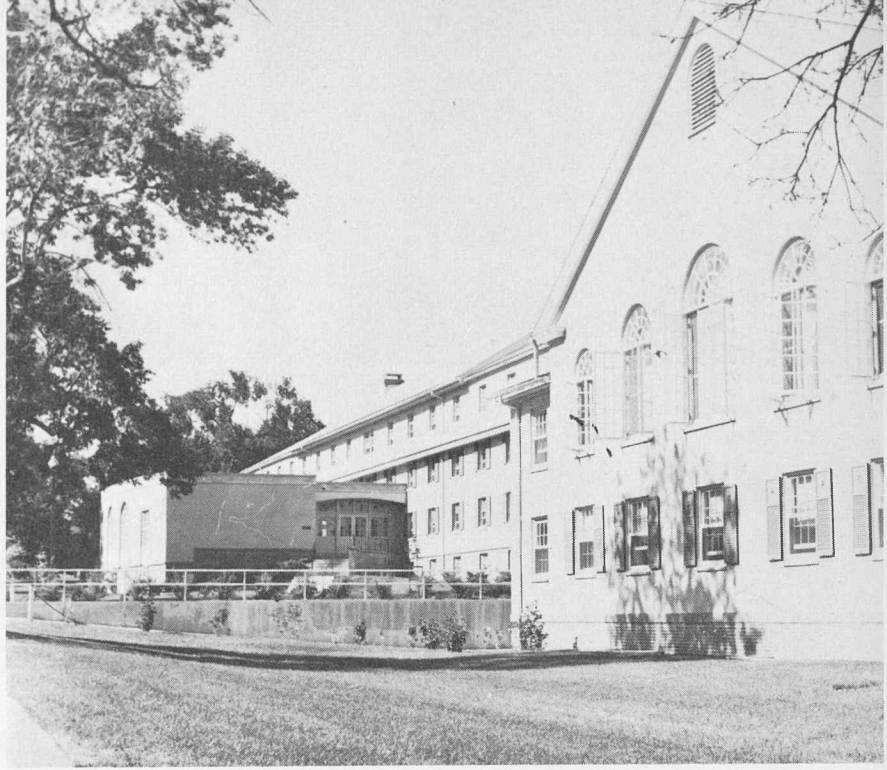

Wilson and Tobey-Kendel Halls are two of nine dorms that house some 800 girls.

## WRHC

The Women's Residence Hall Council works for the benefit of all women living in the residence halls. Any problems concerning the halls are brought to the council to be discussed and settled. The council unites the nine halls into one close group, initiates and directs social activities, and keeps high standards and morale in residence hall life. A lavish formal Christmas dinner, a scholarship dinner honoring those having high grades and the dorm with the highest scholastic average, the All Dorm Dance, and a tea honoring graduating senior girls keep the council busy throughout the year.



*Back Row:* Pat Heintz, Sharon Huber, Connie Fisher, Jean Hoyo, Donna Thurman, Sharon Widdifield, Sue Butterfield, Judith Briggs, Bette Rohner, Ann Adams, Karen Cox. *Row Two:* Carol Seedroff, Renee Riesberg, Jeannie King, Janet Mauck, Estelle Wilson, Margaret Youberg, Katie Sue Cox, Bev Havely, Amy Shiba, Lynn Roe. *Row One:* Marilyn Ollhoff, Judy Reflow, Judy Hayden, Kay Eshelman, Carol Santi, Sandra Travis, Annabelle Hook, Charla Petranovich, Nancy Davis, Natchi Matsunami. *Not Pictured:* Carolyn Hock, Leila Lewis, Angie Chimenti.



Jackson Village — low rent, furnished apartments for students with families.

## Home Sweet Home



My favorite pastime—studying!

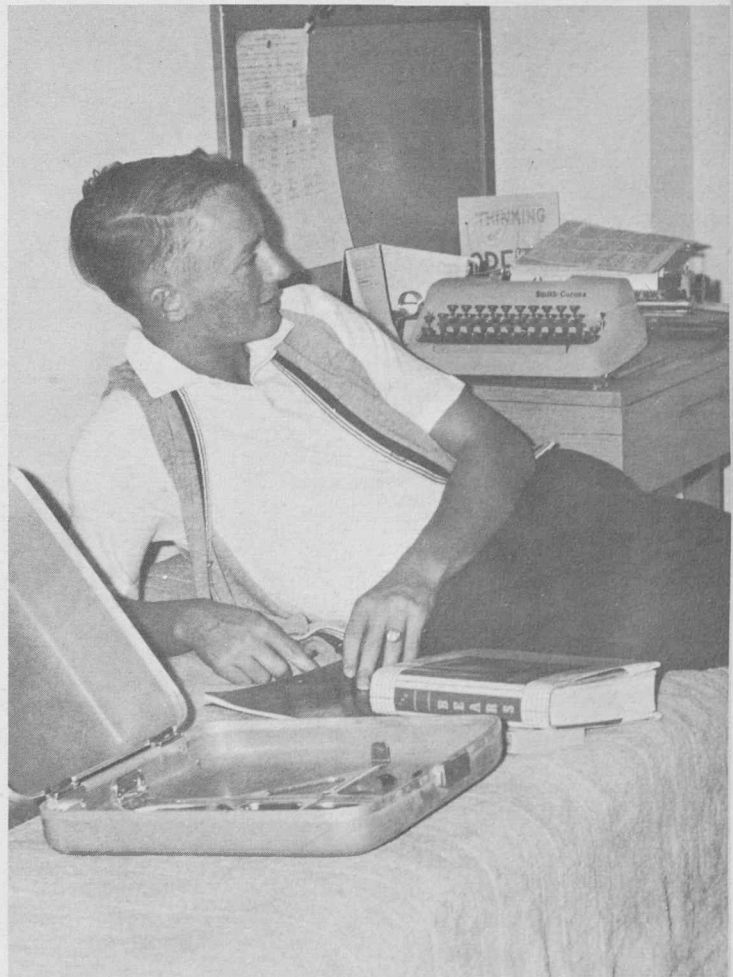

I really should study for exams, but . . . . .



Mrs. Graham, a housemother at Cross Hall, talks to one of the boys.

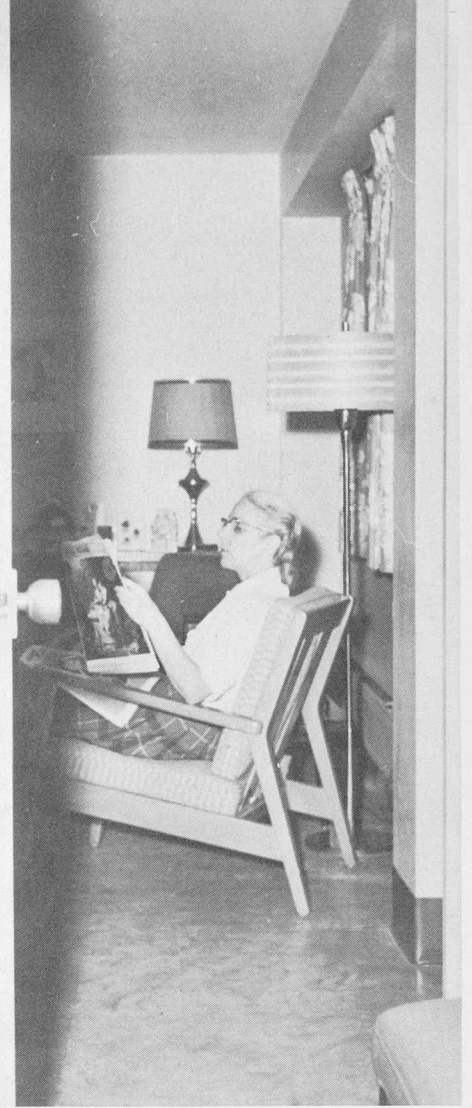

Sitting in her apartment, Mrs. "O" is always ready to help the girls in Wilson.

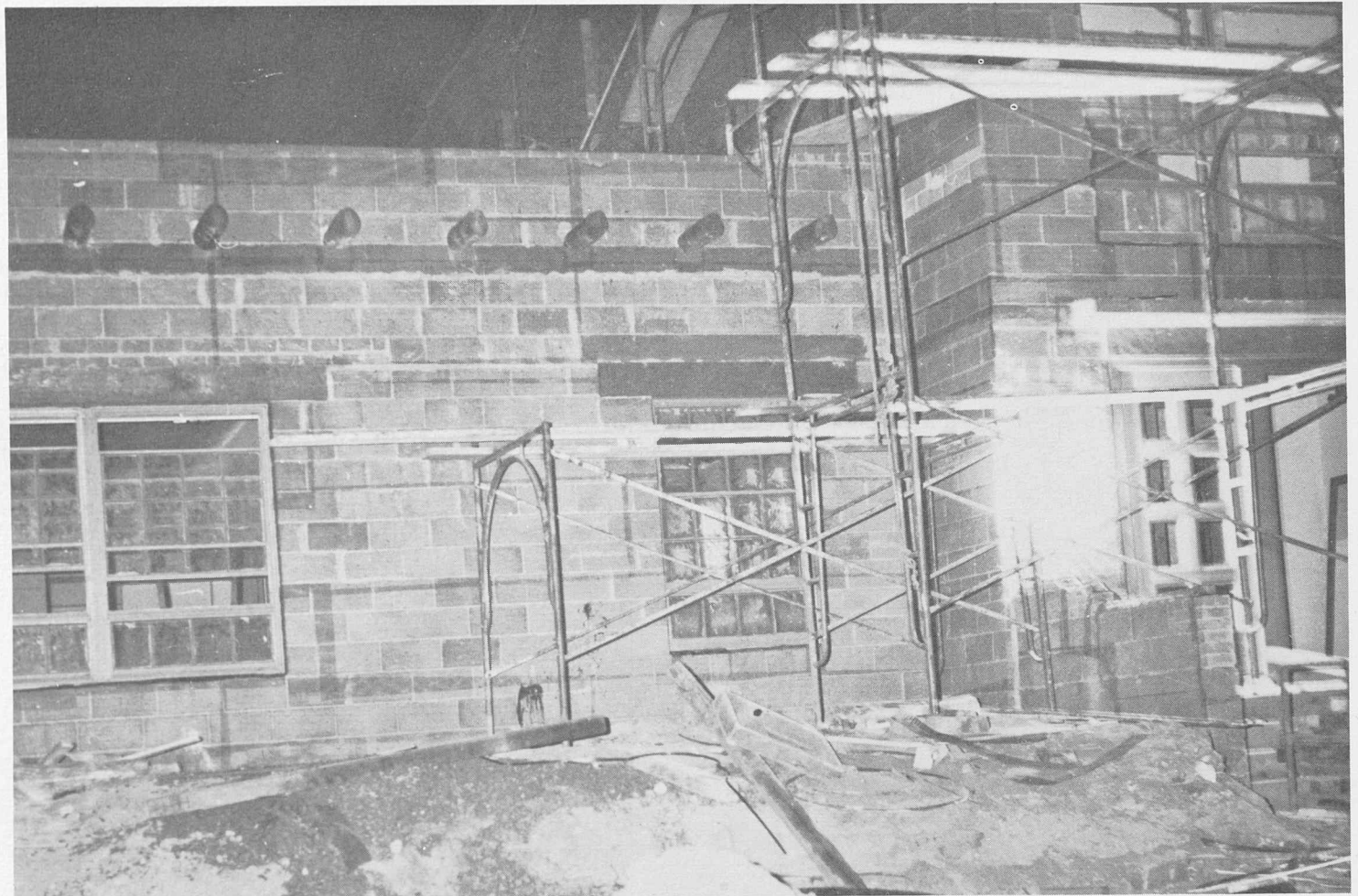

This was Troxel Hall last summer, before it was completed as one of CSC's newest dorms for men.

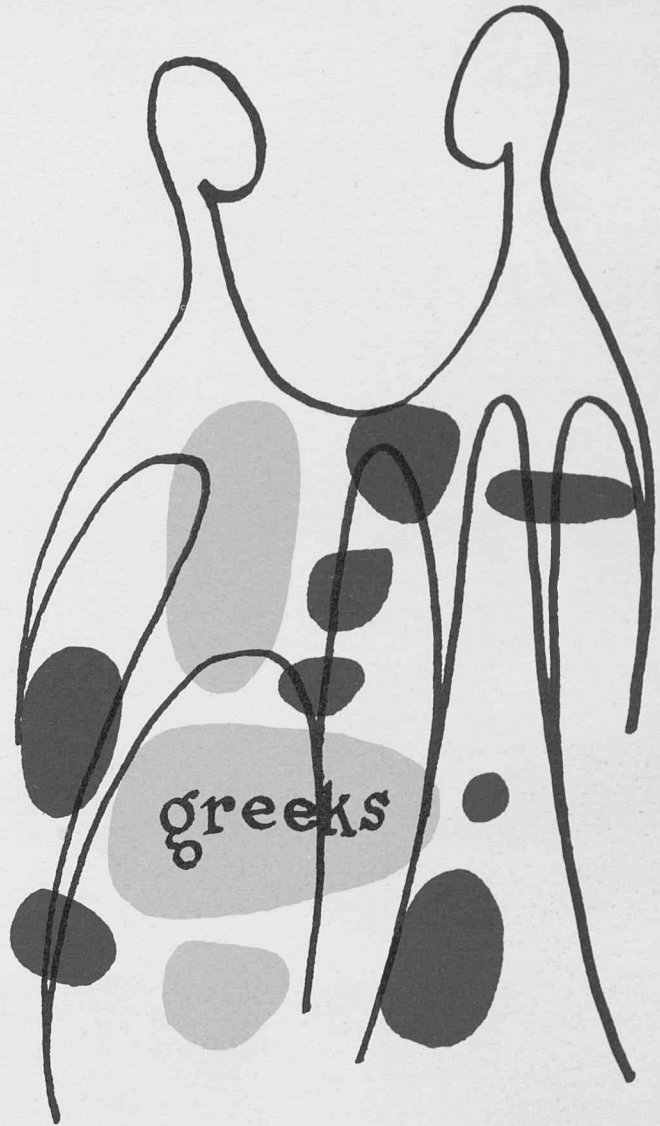

With fear and trepidation, the rushees approach one of the houses which may become their home for the next four years. The pledges will remember the sneaks, pledge duties, pledge paddle making and house duties. When they become active members they will remember the serenades, life in the house, the functions, and the friendships that will last for years to come. The fraternities and sororities sponsor the Greek Follies, Greek Week, and many individual activities. Each pledge and active will remember getting up early for the rehearsals of Greek Follies; and the tired smiles and tired feet from Rush Week. Living in the house brings a feeling of closeness that is at times missed in the vastness of the dormitory. And so we remember the Monday night meetings, required functions, and Song Fest practices at the house.



Judy Kring  
Alpha Sigma Alpha  
President



Ruth Wilson  
Delta Zeta  
Vice President

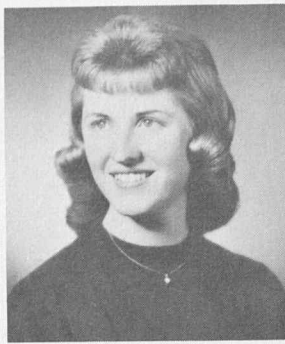

Lida Rowden  
Alphi Phi  
Secretary



Phyllis Jones  
Sigma Kappa  
Treasurer



Jan White  
Delta Zeta  
Rush Chairman

## Panhellenic Council

The standard governing body of CSC sororities is Panhellenic Council. They supervise activities such as Greek Follies, Songfest, and formal rush. The council strives to unite all of the sororities by regulating activities and through the discussion of problems. Panhel awards a scholarship trophy to the sorority maintaining the highest grade average for the year. The Panhellenic group is composed of representatives from each sorority.



Charmaine Bader  
Alpha Sigma Tau



Guyla Coffey  
Alpha Gamma Delta



Marilyn Deus  
Sigma Sigma Sigma

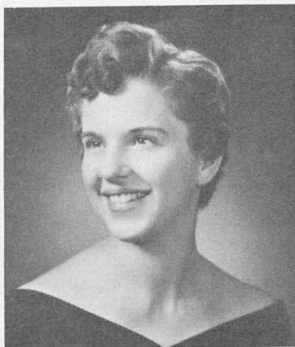

Judy Houf  
Sigma Kappa

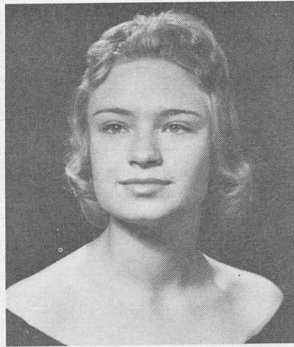

Mary Fran Morris  
Sigma Sigma Sigma



Hazel White  
Alpha Sigma Alpha



Darlene Conover  
Alpha Sigma Alpha



Loree Hawkins  
Alpha Sigma Tau



Ginger Morley  
Alpha Gamma Delta



Marian Jan Ruf  
Alpha Sigma Alpha



Cherie Yardley  
Alpha Gamma Delta





Eugene Panattoni  
*Theta Xi*  
Rush Chairman

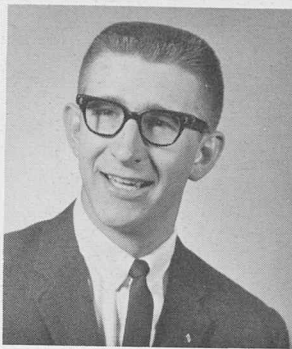

Rich Hill  
*Sigma Phi Epsilon*  
Treasurer



Warren Anderson  
*Acacia*  
Secretary

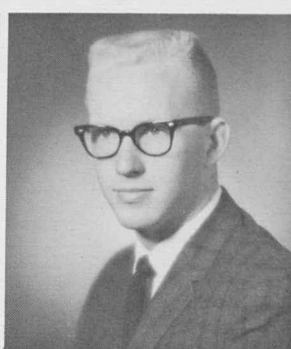

Wes Cook  
*Alpha Kappa Lambda*  
Vice President



Arthur Landry  
*Sigma Chi*  
President

Interfraternity Council is a coordinating body of the CSC fraternities. In this capacity, IFC helps fraternity men with such organized activities as Greek Week, Songfest, Greek Follies, and formal rush. IFC also is willing to lend a helping hand to any activity or group which asks its assistance. IFC annually awards a scholarship to a deserving fraternity man. Also, IFC promotes scholarship by demanding a 3.4 average from the fraternities and also presents a trophy to the fraternity which maintains the highest scholastic average.

## Interfraternity Council

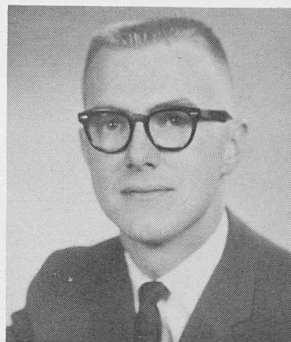

James Winkelmann  
*Theta Xi*

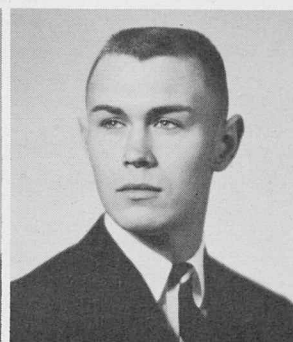

Lee Story  
*Sigma Chi*



Ron Ratkovich  
*Acacia*



Stan Rains  
*Sigma Chi*

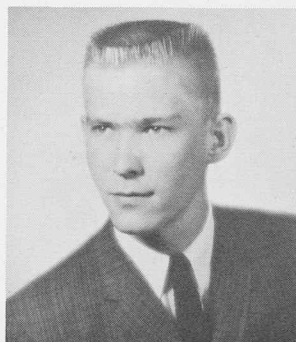

Lloyd Prior  
*Alpha Kappa Lambda*  
Phil Page  
*Acacia*



Ron Newton  
*Tau Kappa Epsilon*  
Carl Lucas  
*Theta Xi*

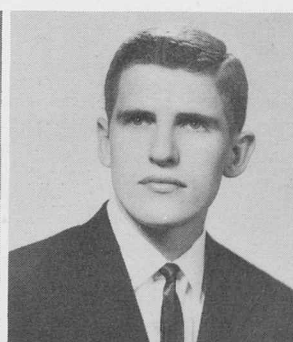

Bernie Linenberger  
*Tau Kappa Epsilon*  
Timothy Jefopoulos  
*Tau Kappa Epsilon*

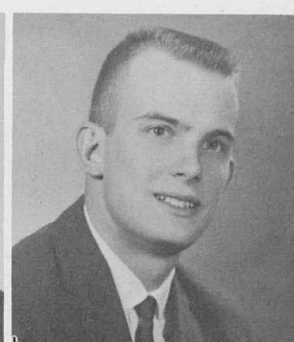

Bill Hoffman  
*Sigma Chi*  
Hugh Gunnison  
*Sigma Phi Epsilon*



Jim Dorsey  
*Sigma Phi Epsilon*  
Ralph DiSibio  
*Alpha Kappa Lambda*

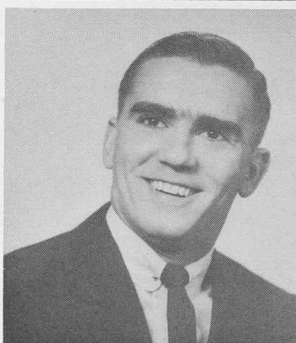

Phil Page  
*Acacia*



Carl Lucas  
*Theta Xi*



Timothy Jefopoulos  
*Tau Kappa Epsilon*

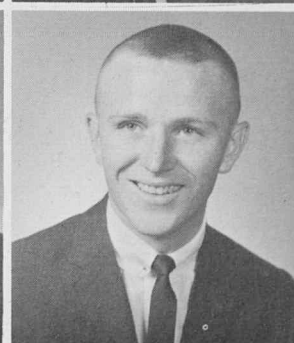

Hugh Gunnison  
*Sigma Phi Epsilon*



Ralph DiSibio  
*Alpha Kappa Lambda*



Guyla Coffey  
President

## Alpha Gamma Delta

Alpha Gamma Delta, international fraternity, was founded in 1904 at Syracuse University, Syracuse, New York. Before a national merger with Alpha Gamma Delta in the Spring of 1959, the group was known as Theta Sigma Upsilon. The Alpha Gam's participate in the many traditional Greek activities and end each year with a Rose dinner in honor of the graduating seniors. Their national altruistic projects are to aid cerebral palsied and cleft palate children. Other annual activities are their Dad's Smorgasbord and their dinner dance.

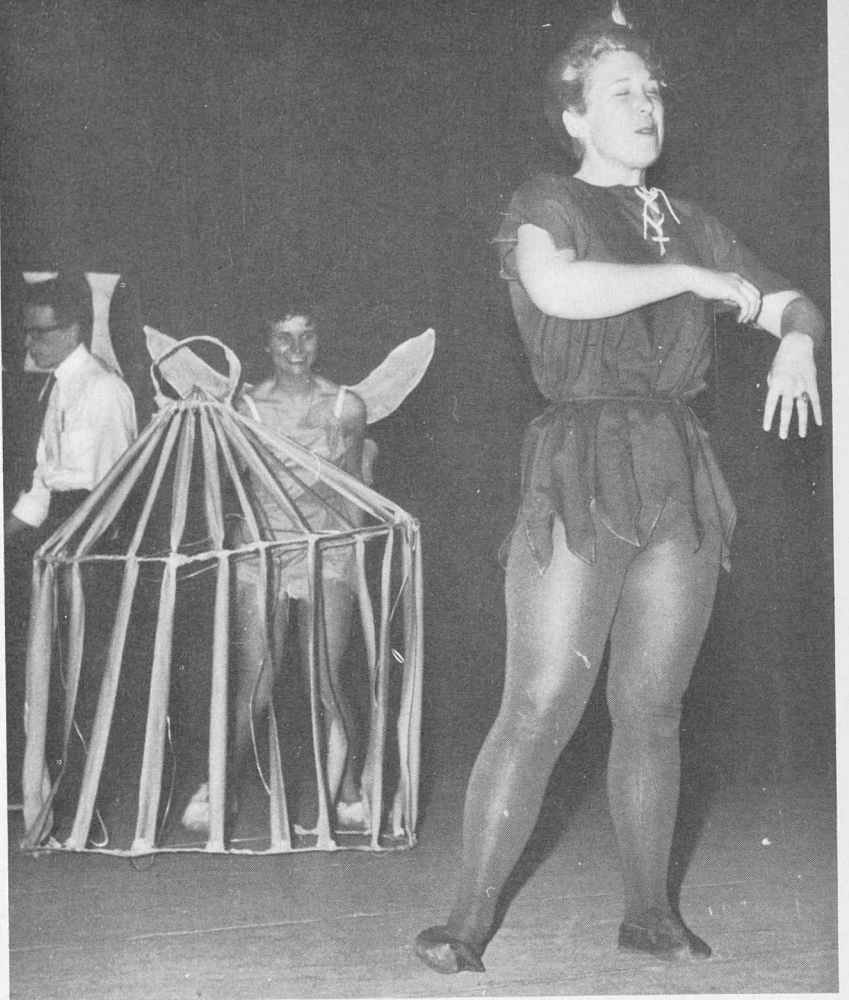

Never smile at a crocodile!



Carol Anderson  
Treasurer



Donna Bengel



Pat Bernhardt

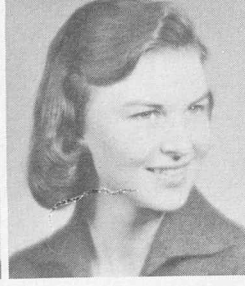

Lou Ann Burt

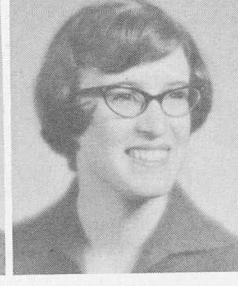

Mary Ann Curtis



Suzi Ferris



Irene Garcia



Mary Goetz

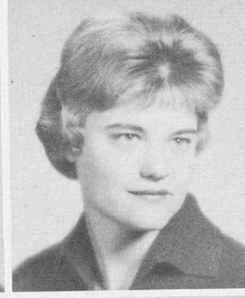

Bev Hogoboom



Margot Hurst



Jo Ann Frazier



Gloria Gavito



Sheila Hasenkamp



Maren Kappias



Kathy LeVesque



PLEDGES. *Back Row:* Judy Adkins, Helen Burnstad, Carol Venous, Dana Titus, Suzanne Finley. *Front Row:* Carol Scheve, Kay Collins, Norma Mercer, Diane Frazzini, Yvonne Meinhard.

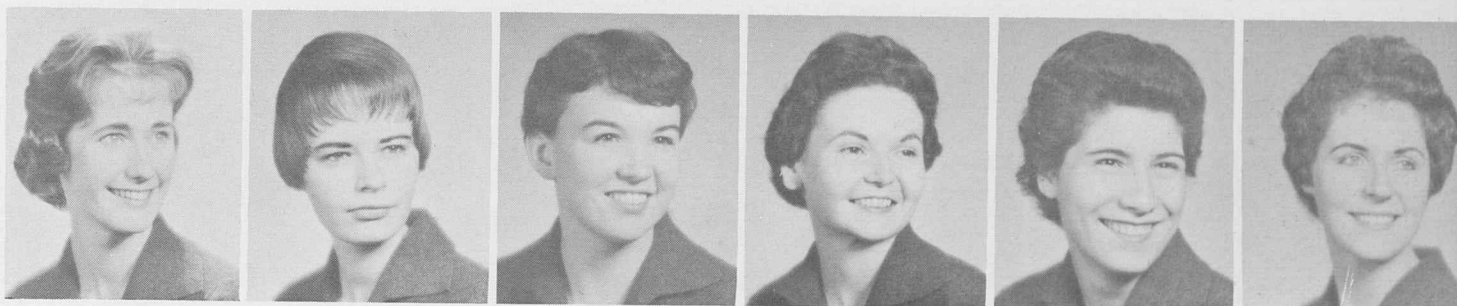

Mary Ann Lewis

Joyce Maddux

Pat Malone

Sonja Melton

Maggie Mora

Ginger Mo'ley



Nancy Norman  
Marky Olsen  
*Standards Chairman*

Carole Price  
Judy Reflow

Barbara Lee Sims  
Ann Struble  
*Vice President*

Anne Sundell  
*Recording Secretary*  
Marcia Tonkel

Judy Uden  
Mary Lee Waddelow

Kay Wilkinson  
*Corr. Secretary*  
Cherie Yardley



PLEDGES. *Back Row:* Kay Parker, Lana Kirby, Peggy Edgar, Val Watson, Mary Ellen Giordano, Carol Banks. *Front Row:* Sandy Booth, Janet Mauck, Deanna Borden, Dot Eubanks, Mary Linda Romine, Sandi Harper.

## Alpha Phi



Judie Anderson  
Eleanor Arroyo

Sandra Banwell  
Judy Barnard

Rosemary Behn

Chris Benner

Shirley Bezdek

Elaine Bolander

Karen Brown

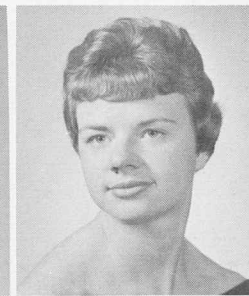
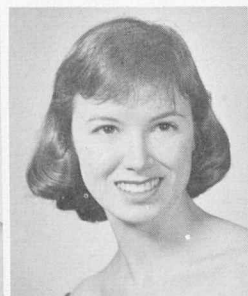

Judi Christensen  
Judy Cunningham

Judy Elliott  
Judy Gifford

Lucy Halligan  
Karen Hamilton  
*Corr. Secretary*

Helen Henson  
*Sgt. at Arms*  
Kay Hester

Sally Hill  
Carolyn Hock

Lynne Holleuffer  
Lynne Hopkins

Esther Klebe  
Kay Lathrop

# Alpha Phi

On November 5, 1961, the members of Delta Gamma chapter of Alpha Phi international fraternity were initiated. During their first busy year, the Phis initiated many new traditions.

To aid their philanthropic project, cardiac aid, a "Friday the 13th" bearslide was held. Other activities include the annual winter pledge project, the Twirp Ball; participation in all college activities; mountain parties, the dinner dance, and intramurals.



Cathie Mitchell  
President

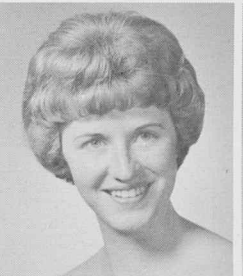
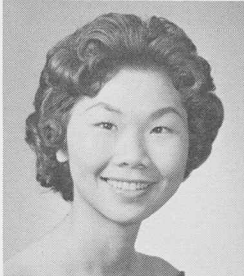
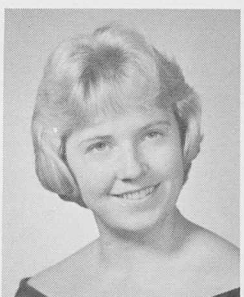
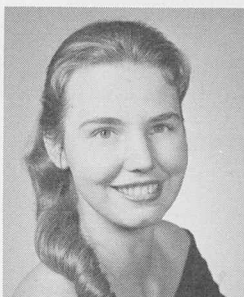

Cynthia Manis  
Nancy Marsh

Linda Meyer  
Marian Miura

Sandra Mueller  
Jeananne Olsen  
Social Chairman

Sue Priehs  
Janet Ray

Renee Riesberg  
Lida Rowden

Helen Santangelo  
Barbara Schaberg

Gretchen Schaefer  
Treasurer  
Carol Seedroff

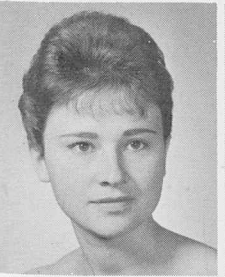
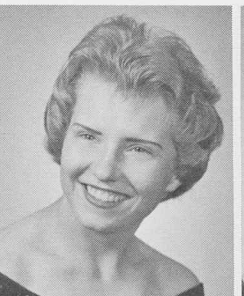

Amy Shiba  
Louise Stone

Joy Sundquist  
Marilyn Test  
Recording Secretary

Mary Weingarh  
Vice President  
Pledge Trainer  
Rosalyn Werner

Ann Wheeler  
Sharon Widdifield

Fran Willard  
Standards Chairman  
Doris Winter

Margaret Wolfe  
Jane Woodham

Joan Woodward  
Sue Zirkel  
Vice President  
Scholarship



Darlene Conover  
*President*

## Alpha Sigma Alpha

Found primarily on teacher's college campuses throughout the United States, Alpha Sigma Alpha has been active at Colorado State College since 1916. The goals of the Alpha Sigs include social and scholastic recognition, and their national philanthropic project aids mentally retarded children. Active in all campus events each year; their sorority mountain party, dinner dance, and Mother-Patrons tea are annual highlights.



Wearing their "Sunday-go-to-meetin'" clothes, Alpha Sigs are ready for the Sadie Hawkins Dance.



Patsy Arnett



Fernie Baca



Annabelle Cliff



Kay Collett

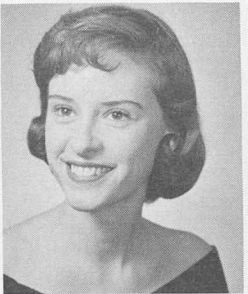

Linda Cornish



Jan Cory



Glennis Countryman  
*Secretary*



Edie Dombrowski  
Charlotte Dunston



Sharon Fry  
Marilyn Giem



Gail Hanamura  
Mary Harms



Dottie Haug  
Karen Hein  
*Vice President*

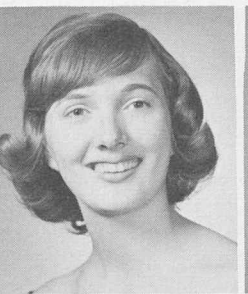

Marlys Jarrett  
Sally Knopf

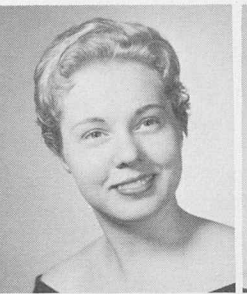

Judy Kring  
Carolyn Lake



Leila Lewis  
Mary Lipscomb

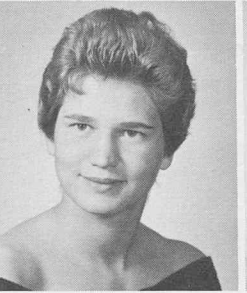
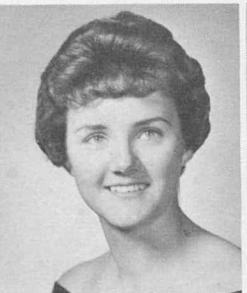



PLEDGES. *Back Row:* Toni Ketcios, Sandy Scott, Suzan Perry, Jane Vaegemast, Lana Woods, Linda Phillips. *Front Row:* Chris Reed, Connie Anderson, Joan Richardson, Ellen Sipe, Pat Ahern, Jeanne Haug, Gloria Lewinson.

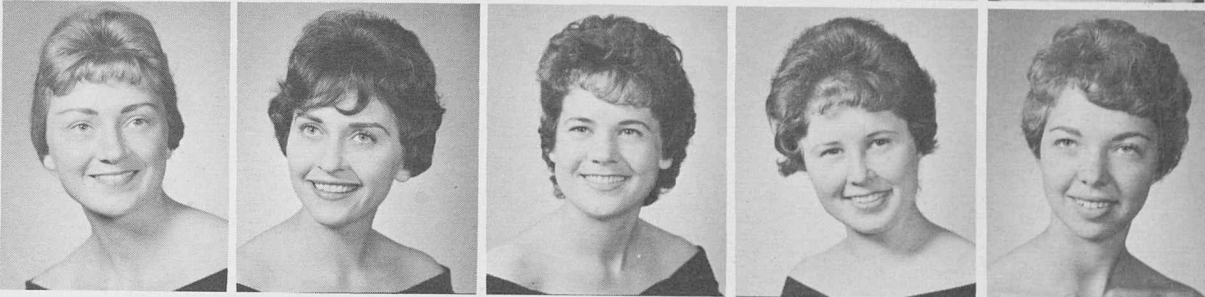

Marianne Longan  
*Social Member*

Jeanis Lovinger

Nancy Lucas  
Shirley Major

Judy McCormick  
Sue Megill

Gail Moody  
Vickie Myers

Ann Ogan  
Marliyn Ollhoff

Karen Opper  
Sharron Palmer



Karen Reed  
Janet Ruf

Evelyn Shepherd  
Janet Smolik

Rita Stacy  
JoAnn Thompson

Sondra VanHorn  
Barbara Wallace

Barbara Ware  
*Treasurer*  
Janet Wenger

Grace White  
Hazel White

Sharon Widener  
Dannette Wilson



Elaborate themes are a part of rush parties.



The break that refreshes.



PLEDGES. *Back Row:* Sally Edwards, Kathy Creamer, Judy Taylor, Debbie Davenport, Karleen Melander. *Front Row:* Beverly Sims, Catharine Payne, Pam Belfield, Beverly Tuttle, Anne Boley.



# Alpha Sigma Tau



Loral Scott  
President

The Yellow Rose breakfast given for all CSC Greeks is a highlight of the Alpha Sigma Tau's year. This sorority was founded in 1879 in Michigan and Nu chapter was started here in 1928. Alpha Tau's purposes are to promote the ethical, cultural, and spiritual development of its members. For their social service project, aid is given to the Pine Mountain Settlement School in Harlan County, Kentucky.

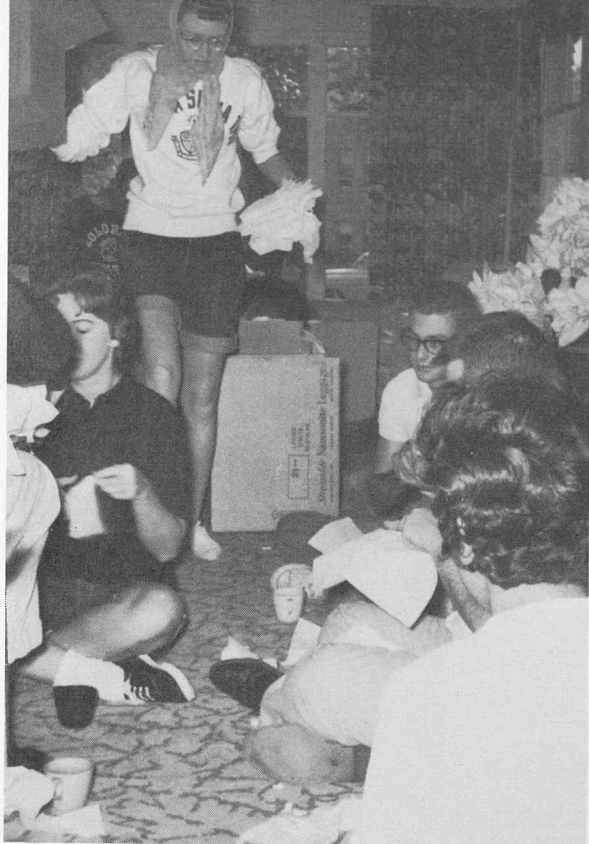

"Here's some more napkins, boys, Homecoming's tomorrow!"

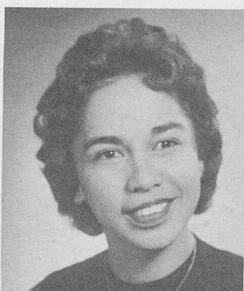
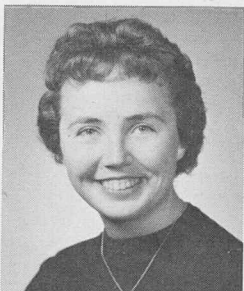
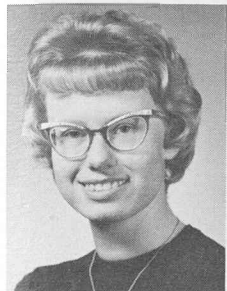

Joyce Ancell  
Editor

Vay Archbold  
Treasurer

Charmaine Bader  
Jr. Panhel. Rep.

Sally Baer

Joyce Bower

Ruth Bower  
Grace Briscoe  
Custodian

Bonnie Brown  
Prog. Chr.  
Deborah Crowell  
Vice President

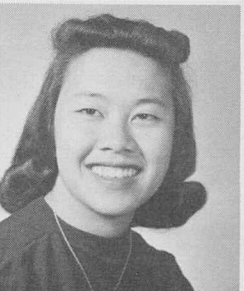
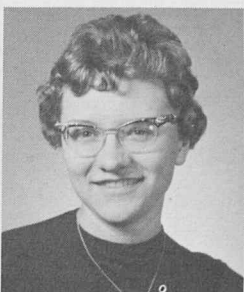
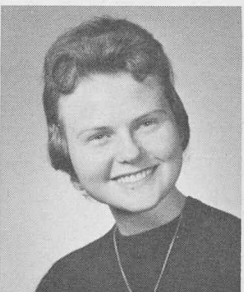

Gwen Gardner  
Loree Hawkins  
Panhel. Rep.

Donna Horton  
Chaplain  
Marianne Kawamura

Dian McNeal  
Nancy Numoto  
Rec. Sec.

Phyllis Parker  
Pledge Trainer  
Jeannine Parsons

Lorene Schuman  
Joan Togashi

Annette Utzinger  
Vickie Uyehara

Mary Lou Weitzel  
Corr. Sec.  
Donna Welch  
Historian



Marsha Lanari  
*President*

# Delta Zeta

Delta Xi chapter of Delta Zeta was founded on this campus in 1956 when Delta Sigma Epsilon and Delta Zeta merged their national organizations. With the Killarney Rose as the sorority flower, their colors are old rose and green and their pins are in the shape of a golden lamp.

Rose Dinner Dance and Senior Farewell are highlights of their many activities. The DZ's are also known for the outstanding Sophomore award which they present each year during Spring quarter. Having placed first in Homecoming house decorations and Greek Follies, the Delta Zeta's can be found in the midst of all Greek activities.

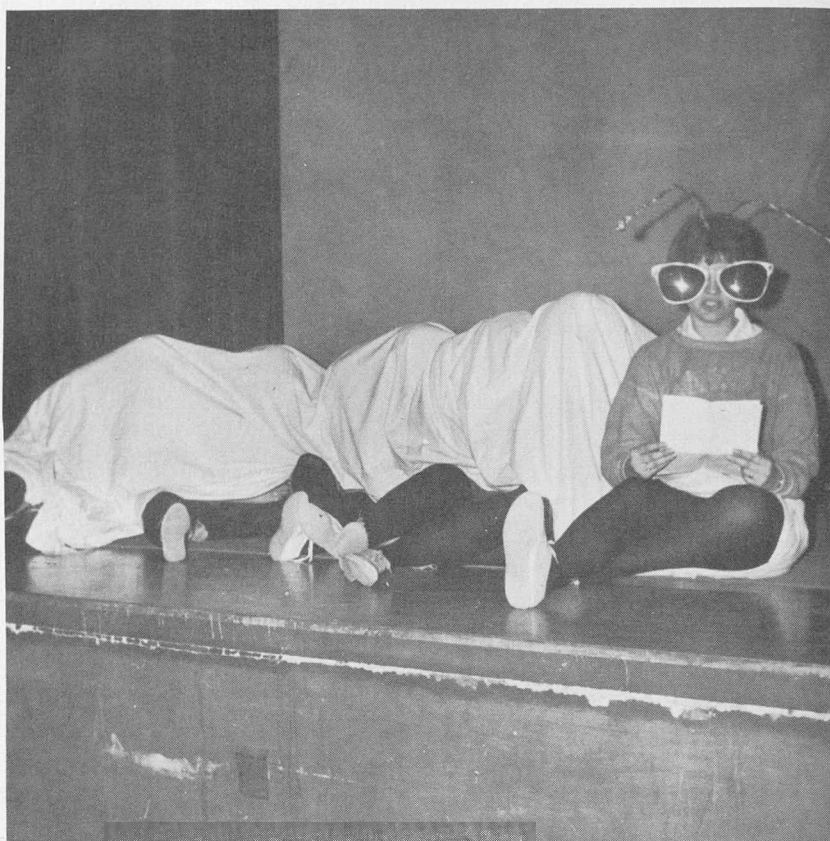

My coordination isn't what it used to be.



Lou Aden



Sharon Alkire



Judy Boh



Pat Brennan

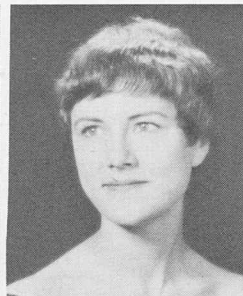

Claudia Clevenger



Marilyn Copps



Karen Cox



Joann Dea  
Karen Dickey  
*Pledge Trainer*



Kay Eager  
Lana Felland



Peggy Gerlach  
Glenda Hall



Donna Harvey  
*Treasurer*  
Carolyn Herman



Sandra Hove  
Jean Hove

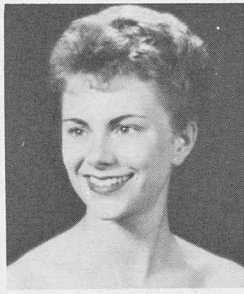

Norma Johnson  
Barbara Jones

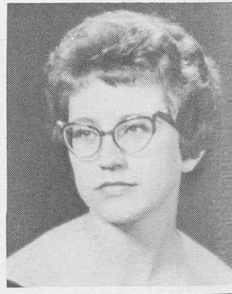

Kathie Kauffman  
Judy Knecht

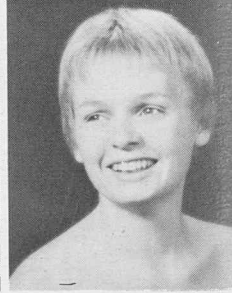
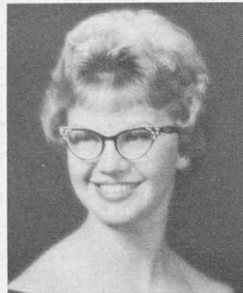



PLEDGES. *Back Row:* Barb Kelly, Pat Nelson, Claudette Bellah, Penny Clark, Carol Santi, Karen Babbitt, Bonnie Barber. *Front Row:* Sue Saunders, Linda Niewoehner, Nancy Devine, Sandie Beard, Gretchen Holmes, Sharon Lebsack. *Not Pictured:* Masy Thorpe.



Shirley Labriola



Cheryl Longacre  
*Standards Chairman*



Leslie Meyer



Jean Moore



Stevie Mueller



Lynn Poplawski

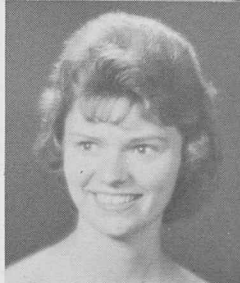
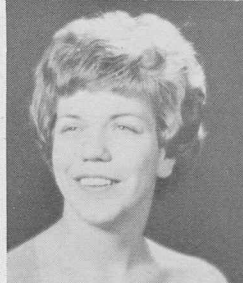
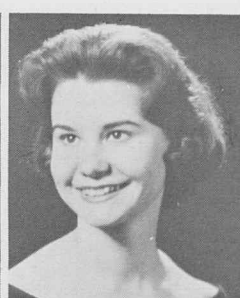
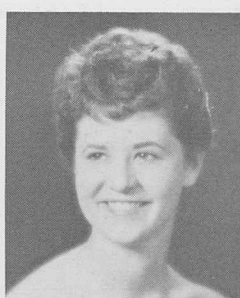
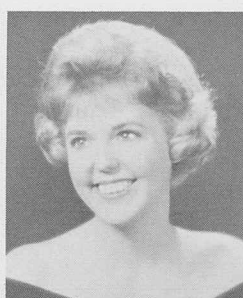

Pat Powell  
Lenore Purcell  
*Recording Secretary*

Karen Putz  
Janet Ragland

Margie Ray  
Pat Robovsky

Rolene Roush  
Georgia Smith

Rose Smith  
Pat Snodgrass

Peri Steen  
Jan White

Doris Wilson  
Ruth Wilson



PLEDGES. *Back Row:* Joyce Multer, Mary Jo Muly, Dottie de Stasio, Sharon Sackman, Carol Sue Walker, Michele Stevens, Kathy Nichols. *Front Row:* Mickey Schreiner, Pat John, Kathleen Wiley, Judi White, Jan Carson, Sharon Bartlett, Julia Barry.

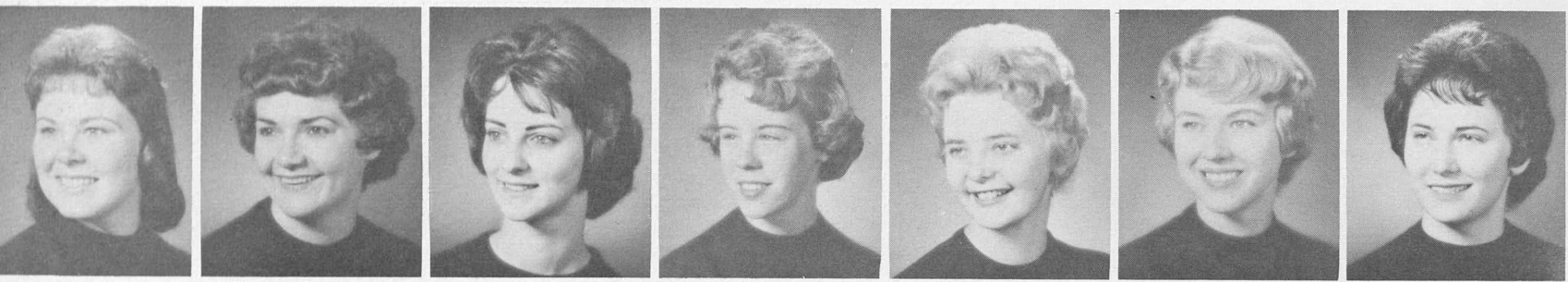

Pat Adleman      Bea Allison      Elaine Apking      Cleo Bender      Sharon Berg      Sheryl Borg      Barbara Chase

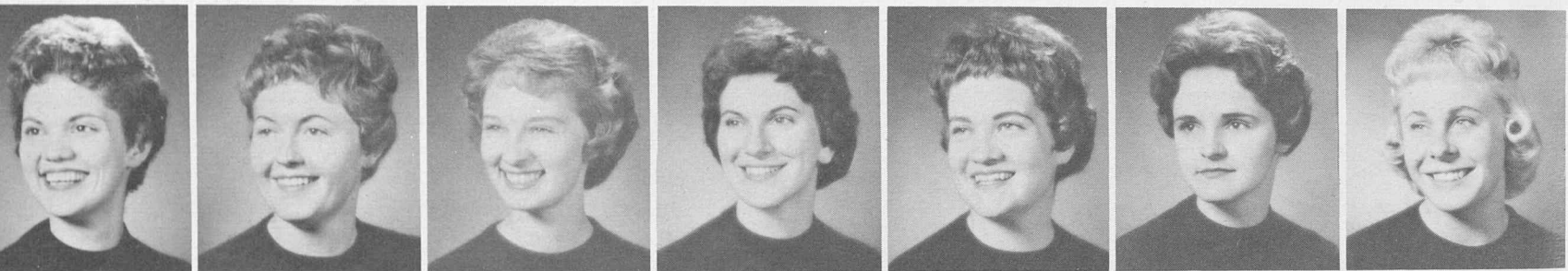

Kathy Crow      Martha Devitt      Marilyn Elder      Judy Fritz      Thais Goff      Jeanne Grossinger      Judy Houf  
 Marsha Cortner      Recording Secretary      Kathy Ferguson      Pam Gerber      Treasurer      Lola Ann Hitzing      Barbara Jacobson  
 Vice President      Sharon Duke      Corr. Secretary      Pledge Trainer

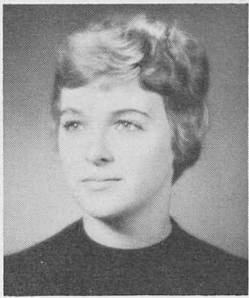

Linda Sample  
President



Mrs. Mosely  
Housemother

# Sigma Kappa

One of the largest sororities in the United States, Sigma Kappa's Gamma Alpha chapter was organized at CSC in 1950. Previous to that the Sig Kaps were known as Sigma Upsilon on this campus. Active in all campus events, the Sigma Kappas placed first in the IK carnival booths this year. In addition to campus activities they have many service projects which include the Bonell Home, which the girls visit each week with something for the patients. Special events in the Sig Kaps year are the dinner dance, the mountain party, the house shower, and the Gypsy tea which is given for all Greeks.



Pledge duties galore were done at IK Carnival.

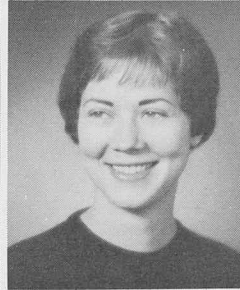
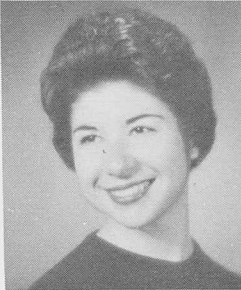
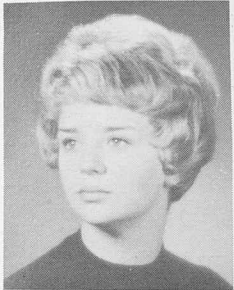
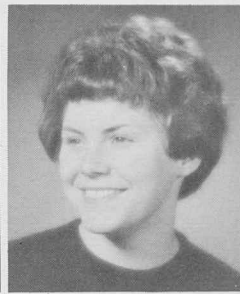
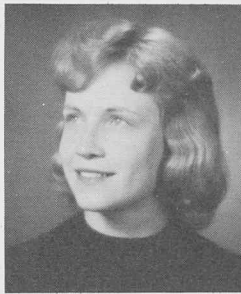

Mary Johnson

Phyllis Jones

Peggy Karnes

Doreen Kerbs  
Nancy Kerr

Sally Klemer  
Karen Messinger

Donna Milne  
Bonnie Olsen

Judy Pearson  
Jacci Rhoden

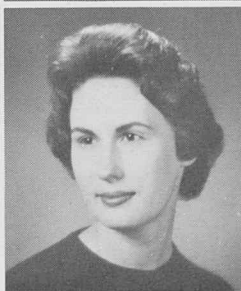
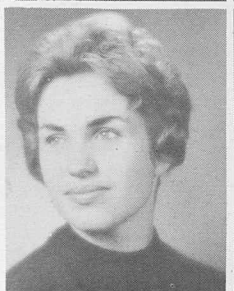
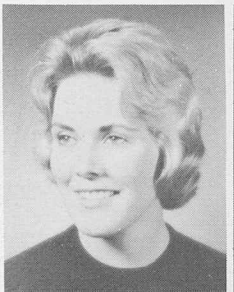

Sherron Roberts  
Susan Sands

Joyce Seier  
Judy Sekera

Phyllis Senatore  
Dianne Smothers

Sue Springer  
Sidney Stratman

Caroline Tamplin  
Jeri Tye

Ruth Warburton  
Carol Wilhelm

Norma Wilkinson  
Sharon Wilcox



Renee Dotson  
President

## Sigma Sigma Sigma

Iota chapter of Sigma Sigma Sigma at Colorado State College was founded in 1915. All college activities seem to find the Tri Sigs involved. Examples are intramurals, Greek Follies, song fest and homecoming. A special event of the Sigma's year is the party given the children of the Cerebral Palsy center in Greeley.



Tri Sigs' homecoming decorations depict a miner stranded on a May pole.



Dot Barker



Jan Bursch  
Treasurer



Janie Byrne



Carol Carlson



Sandi Chamberlin

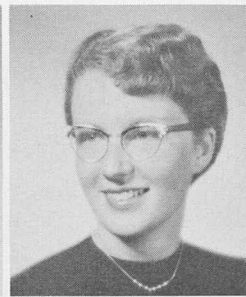

Jane Taber Clark

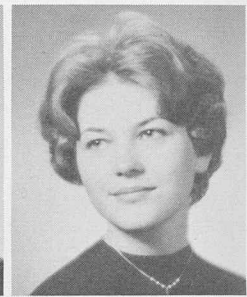

Tina Cooke



Katie Sue Cox  
Marilyn Deus



Diana Dugan  
Kay Eshelman



JoAnn Estes  
Linda Freeman



Ann Gauthier  
Linda Hays



June Helm  
Vice President  
Jane Hopkins



JoAnn Huck  
Corr. Secretary  
Lynn Johnstone



Judy Jump  
Joan Klose





PLEDGES. *Back Row:* Patty McGinnis, Sheryl White, Debbie Ammon, Gloria Gilmore, Sheila Carlson, Marilyn Miller. *Front Row:* Marilyn Nelson, Nancy Brokl, Paula Rehwoldt, Genette Garrison, Beverly Villano.

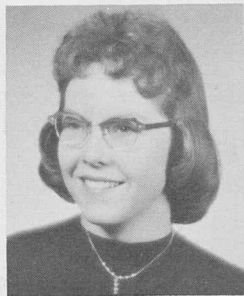

Pat Love

Carolyn McKnight  
Recording Secretary

Mary Ellen Mellott

Patricia Metzger

Carole Mink

Mary Fran Morris

Diane Norman  
Mary Ellen Perdue



Pat Sain  
Elaine Simon

Judy Sleppy  
Loretta Sloan

Kathryn Smith  
Kay Stellmaker

Martie Syers  
Audrey Walters

Glenda Waters  
Carolyn White

Sharon White  
Evelyn Wight

Rae Ann Willson  
Emily Wolaver



Phil Page  
President



Connie Otto  
Acacia Sweetheart

# Acacia



Where are you going for Spring Vacation?

Founded in 1904 at the University of Michigan in Ann Arbor, Acacia was organized by fourteen Master Masons. In 1952, Acacia came to the campus as a colony and became a national chapter in March of 1956. The fraternity is often characterized by the motto "To whom much is given, of him shall much be required." Annual activities are their dinner dance, watermelon feed, and mountain party.



Warren Anderson  
Robert Asmus



Roy Betz



John Dahm  
Secretary



Larry Elginer

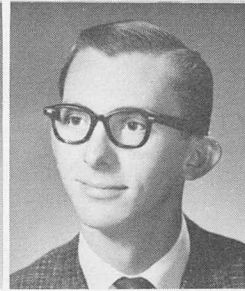

William Finch

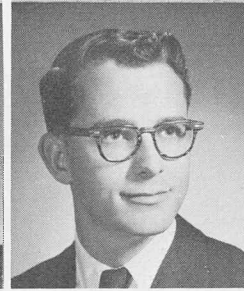

Bill Hinman

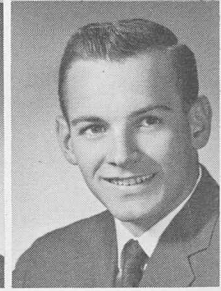

Richard Hopkins



Bob Kieser  
Bob Logsdon



Lewis Nichols  
Treasurer  
Monte Otto



George Perrin  
Ron Ratkovich  
Vice President

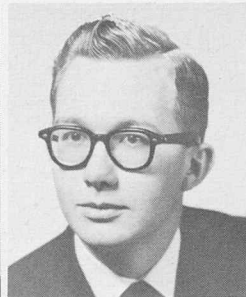

Jack Scheideman  
Bob Schroeder

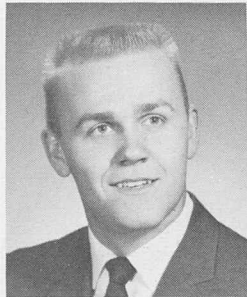

Alan Smith  
Edward Smith

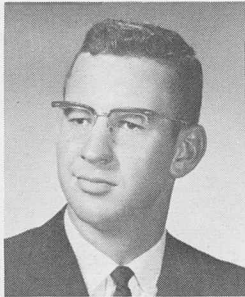

Bryon Uhrich  
De Lance Viers

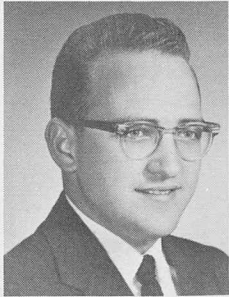

Jerald Watson  
Mike Weiker

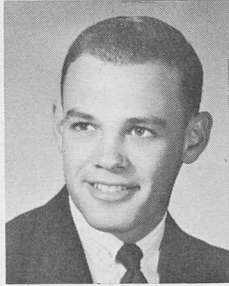
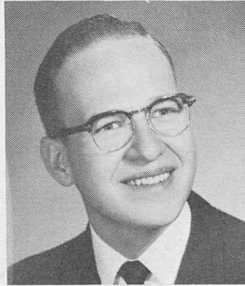
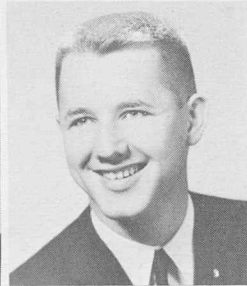
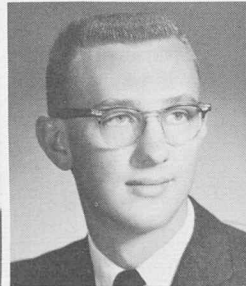





Alpha Sigma Tau helps Acacia with their homecoming float.



Kleenex napkins don't slide off your lap.



PLEDGES. *Back Row:* Stan Kerns, Jim Sizer, John Grenert, Dwayne David, Craig Meredith, Don Shupe, Andy Andersen. *Front Row:* Bill Ramsey, Ron Snowbarger, Ted Liebmann, Howie Rapson, Quentin Dahm, Bob Wisdom, Jerry Redman.



Ralph DiSibio  
*President*



Judy Reflow  
*AKL Sweetheart*



James Adams  
*House Director*

# Alpha Kappa Lambda

Called the first college fraternity to be established on the Pacific Coast, Alpha Kappa Lambda now has chapters throughout the United States. In 1955, AKL colony was formed at CSC and they became Upsilon chapter on May 12, 1957. The five ideals of the fraternity are aggressive Christian character, high scholarship, campus leadership, loyalty to the fraternity, and appreciation of self-support. Their annual dinner dance is held in the Fall and their mountain party is held every Spring.

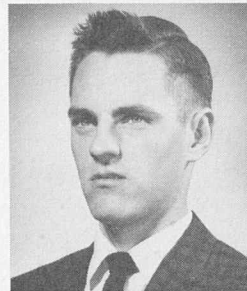

Robert Adams  
*Vice President*

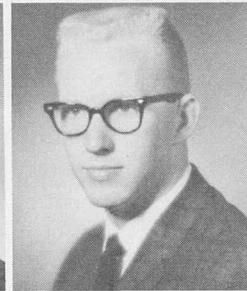

Craig Bailey

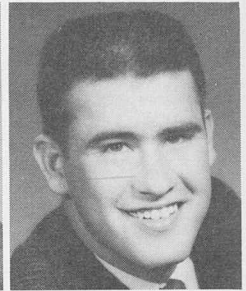

Louis Blanc



Gary Brockway



David Casey  
Skip Chambers



Wes Cook  
Gaylord Gibbs



Dan Fugita  
Ron Huddleston

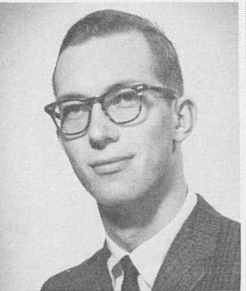

Richard Johnson  
Carl Lahr

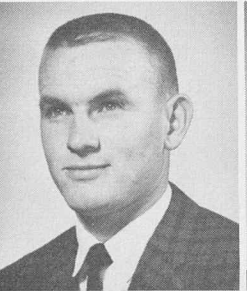

Charles McIlvain  
Robert Newton

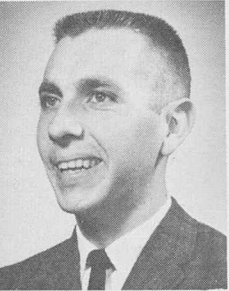

Reginald Parsons  
Lloyd Prior  
*Recording Secretary*



Keith Russett  
Paul Seabert  
*Treasurer*



George Shigematsu  
Melvin Shimada

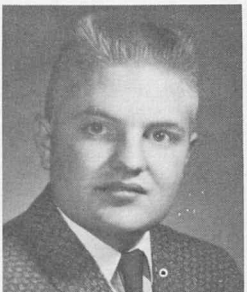

William Smith  
Don Stevenson

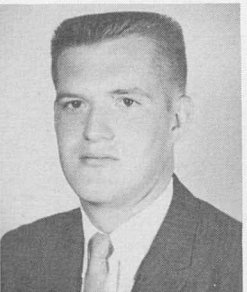

Gordon Tydingo  
Gerald Walters

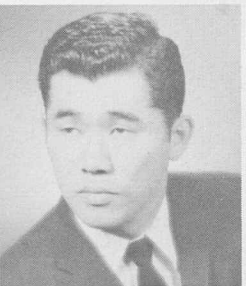
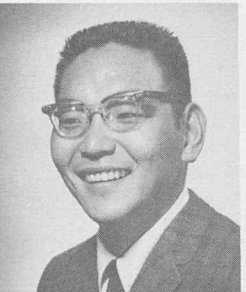

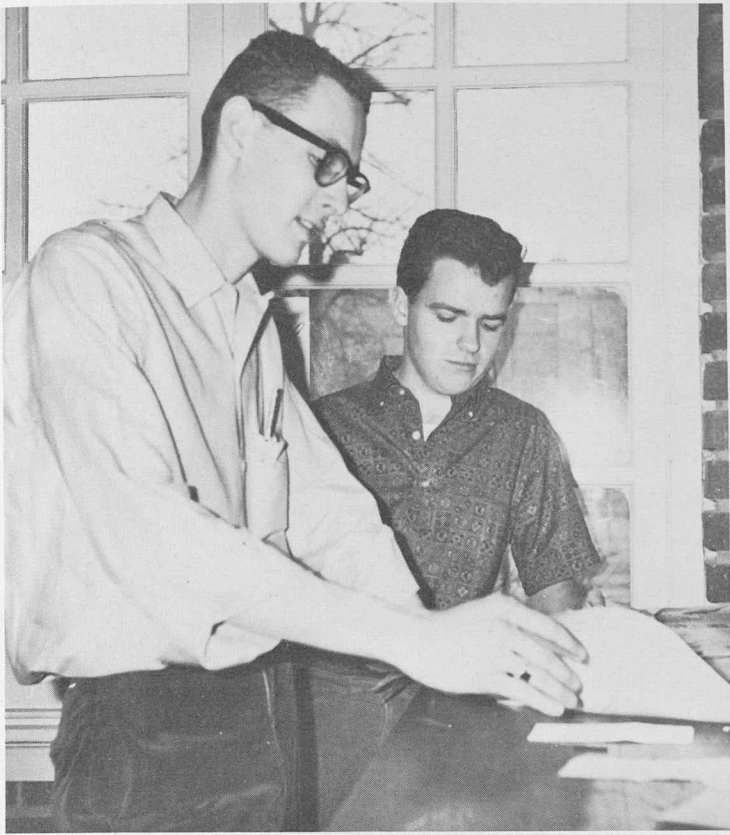

AKL's Paul Seibert and Don Allen at work on the Mirror.



Chaucer's Canterbury Tales were the AKL's choice for Greek Follies.



PLEDGES. *Back Row:* Terry Roulier, Ron Sanchez, Frank Di Tomasso, Ron Candelaria, Don Neff, Rog Rydberg, Ron Johannes. *Front Row:* Gary Long, Ralph Wakefield, John Beiber, Dave St. John, Norman Redland, Carl A. Lahr, Ted Wishhusen.



PLEDGES. *Back Row:* Douglas F. Vap, LeRoy Saviers, Don Cain, Jerry Black, Frank Capillupo, Gary Conroy, Rich Yoelin, Chuck Haigler. *Front Row:* Ed Nelson, Larry Tolin, Doug DeChant, Darrell Diehl, Morris Chatt Johnson, Robert Gary, Gary Pfleiger, Joe Winsett, Berle Landow.

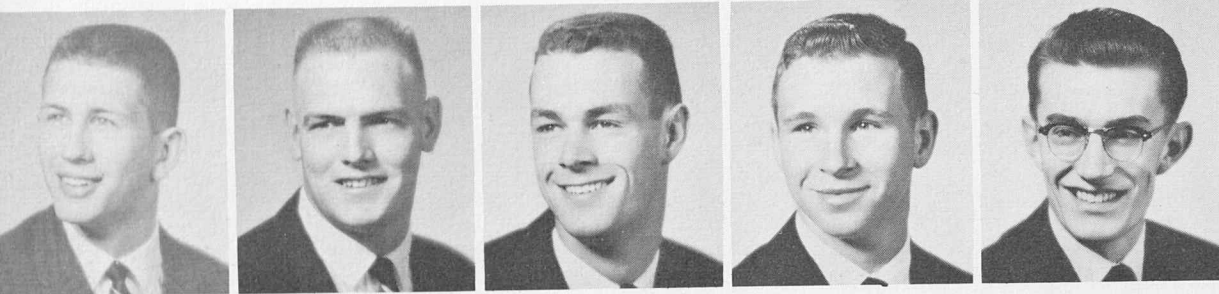

Dallas Bauman

Bob Belt

Doug Brown

Ernie Brown

Gary Browning

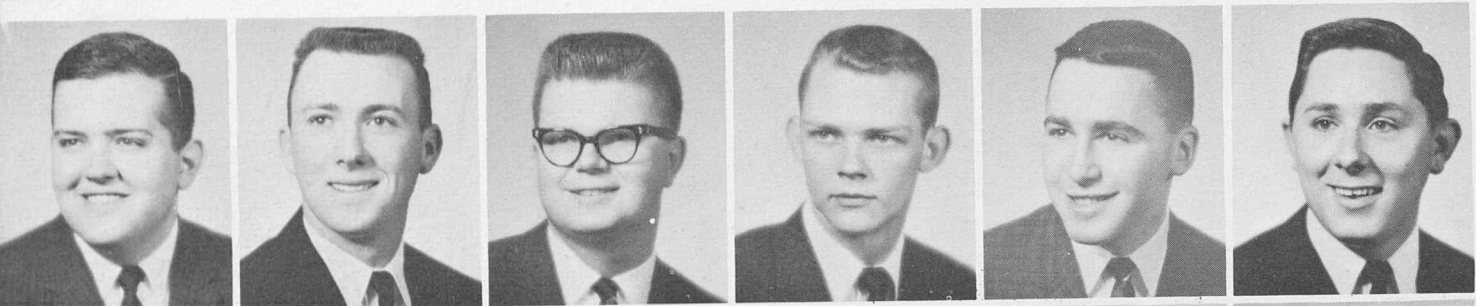

Chuck Cassio  
Dan Grenier  
Secretary

Willis Hastings  
Pat Haywood

Gary Heath  
Treasurer  
Tom Heggie

Chuck Heideman  
Arlan High

Howie Hock  
Bill Hoffman

Mike Homyak  
Tom Hood



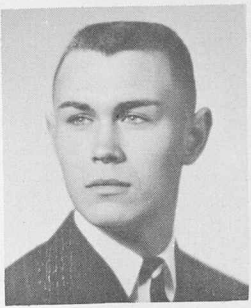

Lee Story  
President

# Sigma Chi

National fraternity, Sigma Chi, originated in 1855 at Miami University in Oxford, Ohio. Epsilon Phi chapter was established at CSC on March 29, 1958. Active on this campus since 1901, they were first known as Delta Psi. Sigma Chi's are always seen in campus activities, and annual fraternity events include the Sweet-heart Dinner Dance, Sigma Chi Derby Days, and the spring mountain party.

The goals of Sigma Chi are to create character, to develop personality, and to guide conduct. Their objectives are scholarship and fellowship.



Dahling!

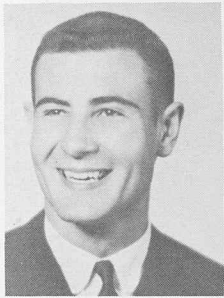

Al Inwood

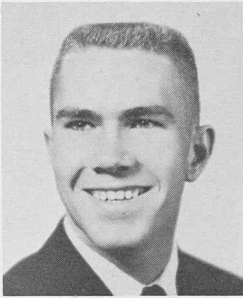

Chuck Jerke



Vern Karlin

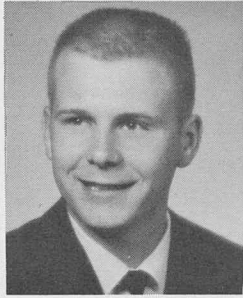

Dave Keup



Dick Koch



Nip Landry



Vince Maes  
Vice President

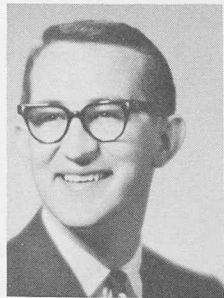

Duane McCutcheon  
Kent McGirr

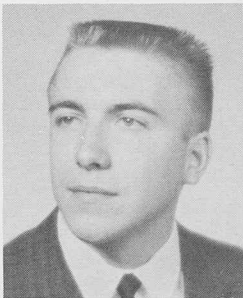

Frank Nagy  
Allen Neal

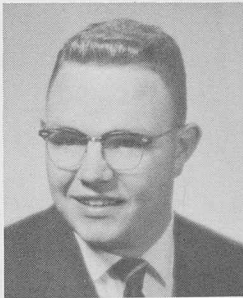

Allan Pugh  
Stan Rains

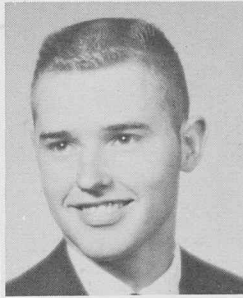

Jerry Ratliff  
Tom Ratliff

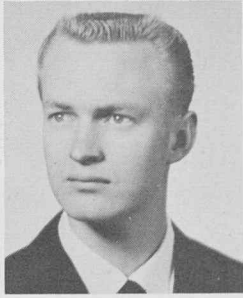

Paul Schneider  
George Stahla



Ray Stark  
Jim VanMeter



Marv Warden  
Wesley West

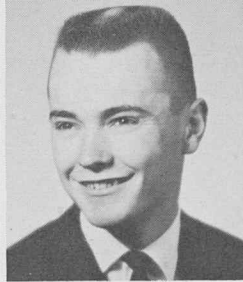
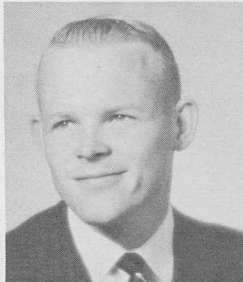
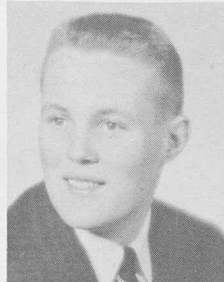



Jim Dorsey  
President



Mrs. Lola Houghton  
Housemother

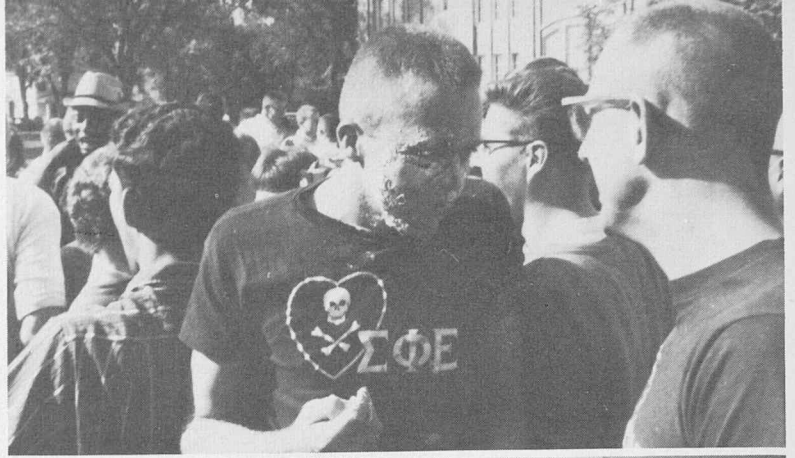

The Sig Ep's in two of their many, many activities.

## Sigma Phi Epsilon

Founded at CSC in 1903, Lambda Gamma Kappa became Sigma Phi Epsilon in 1952 as the first national fraternity on campus. Two new events on their calendar this year included the Violets and Roses Ball and the Sig Ep regional dinner dance held in Denver. As a service to the campus, the Sig Eps sponsor and maintain a free blood bank. Each year during winter quarter the new pledges present the novel Toga party for the actives.



Jim Allen



Gary Beaumont

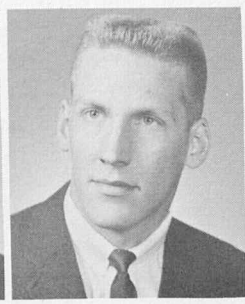

Jack Braly

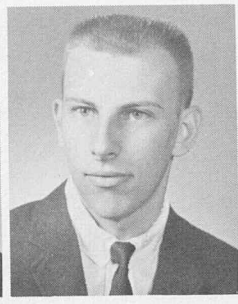

Gary Burkgren

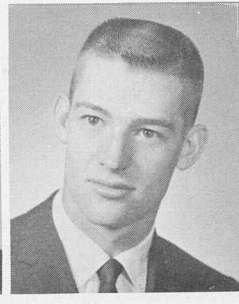

Tom Carlson

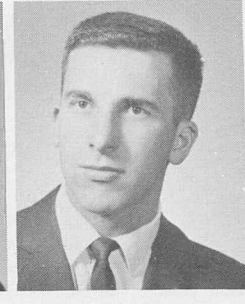

Don Carpenter

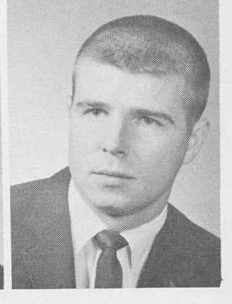

Ernie Carpenter



Chuck Chandler  
Larry Crisler



Bruce Dobson  
Glen Estes

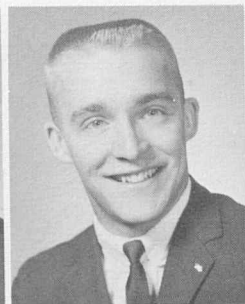

Ed Everroad  
Doug Fitch



Marc Gibson  
Buzz Gunnison  
Vice President

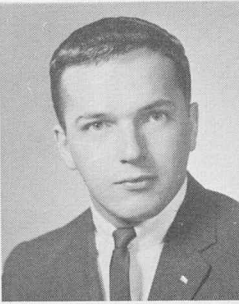

Ron Haisting  
Tom Hansen

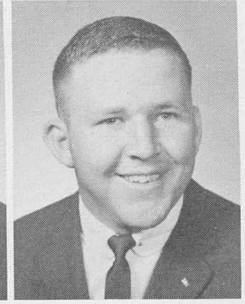

Harold Harrison  
Bill Hay

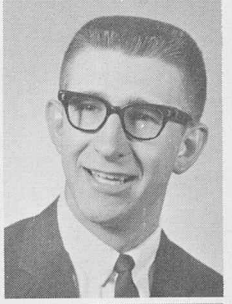

Rich Hill  
Dave Howe

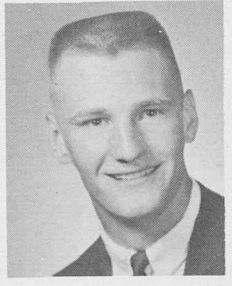
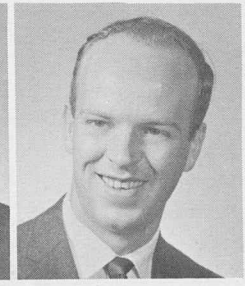
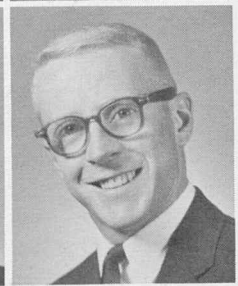



PLEDGES. *Back Row:* Warren Schupbach, Dick Pangborn, James D. Dobesh, Dave Kuhn, Quentin Baker, Ken Penland. *Row Two:* Charles Carlson, Norm Oliver, Grant Phillips, Larry Wellendorf, Bill Belmear, Jerry Sabo. *Row One:* Jim Jensen, Bob Brown, Norm Michaud, Tom Markley.

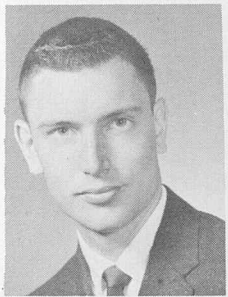

Dave Hunt

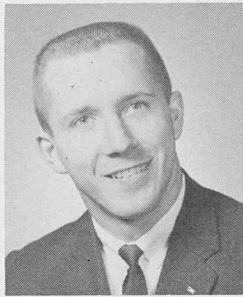

Rick Jacobus  
*Secretary*

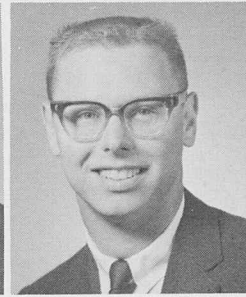

Kenny Kissler

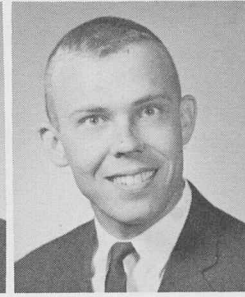

Gary Larson

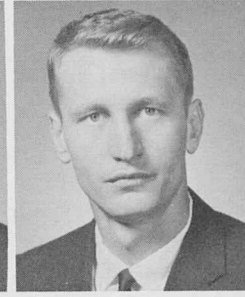

Bob Lee

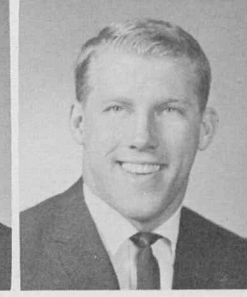

Dick Lewer



Bob Mack

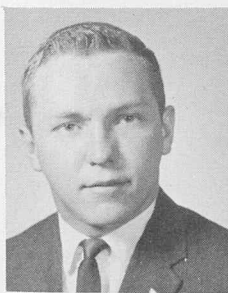

Gordy Mack  
Roe Mackey  
*Comptroller*

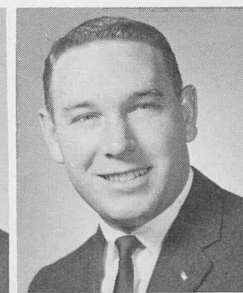

Mike Mahar  
Bob Marchett

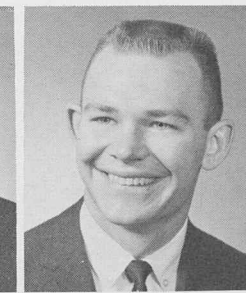

Bill Maxey  
Dan McPhee



John Mendoza  
Jim Mitchell  
*Historian*

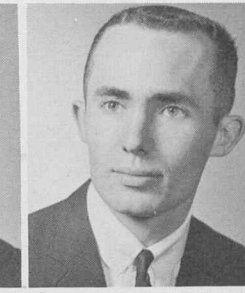

Jim Montgomery  
Mike Nachazel

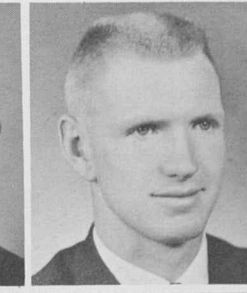

Oren Nero  
Gary Odle



Larry Olsen  
Bernie O'Neill

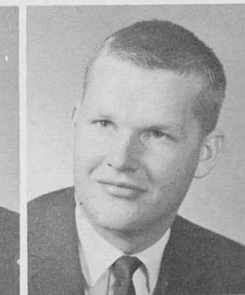
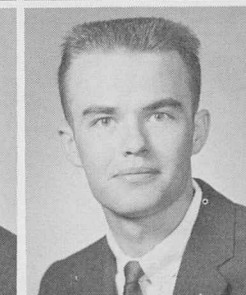
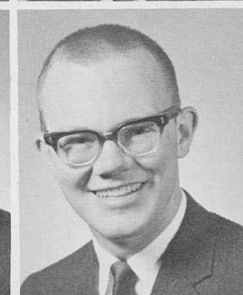



Now what do we do?



FALL PLEDGES. *Front Row:* Gary Johnson, Clarence Ehrlich, Don Gilfillan.

## Sigma Phi Epsilon

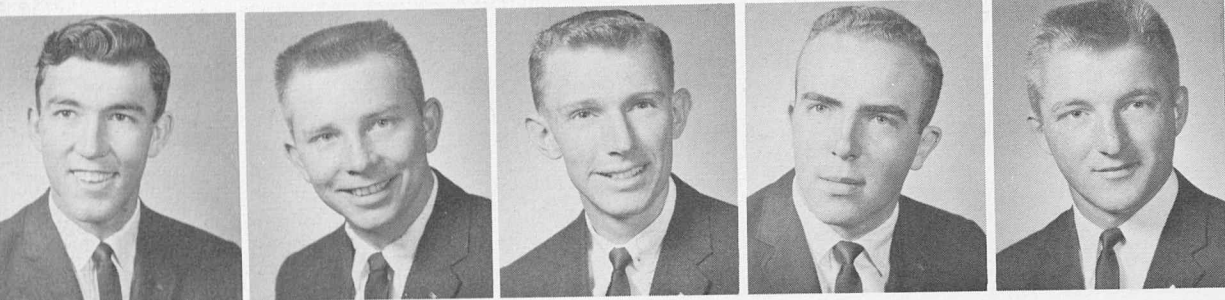

Ron Pease

Jim Ratcliff

Bob Ruffin

Emery Schattinger

Jim Scott

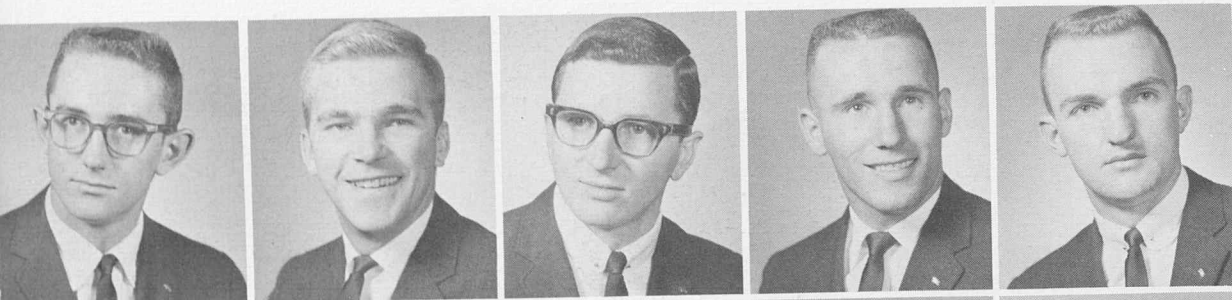

Craig Smith  
Dave Smith

Bill Speer  
Dick Todd

Keith Torke  
Dennis Vanderhoff

Nolan Weber  
Del Woelfle

Ted Wright  
Ralph Yates



# Tau Kappa Epsilon

Since 1899 Tau Kappa Epsilon has been promoting its ideals of individual worth and character at colleges and universities throughout the United States. Delta Delta chapter took the place of Delta Tau Delta local fraternity on this campus in 1953. Since then, the name of TKE has figured prominently in campus activities. A feature in this year's Homecoming parade in addition to their first place float was the "Red Roach," the chapter car.

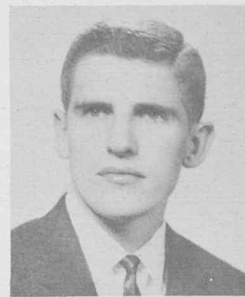

Ron Newton  
*President*



Mrs. Nell Krueger  
*Housemother*

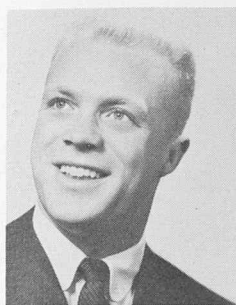

Jerry Amsberry  
John Avila



Robby Baldwin  
Paul Battiste

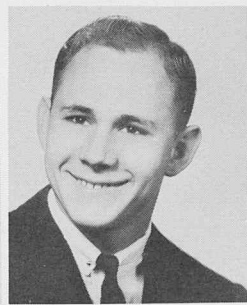

Ed Berger  
Jim Bibbey

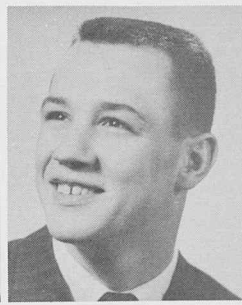

Jim Blewett  
Fred Bradley



Mike Bullock  
Tom Butterweck  
*Secretary*



John Cooper  
Fred Cuckow



Terry Cyprian  
Elwood Ensor

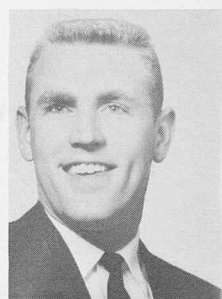
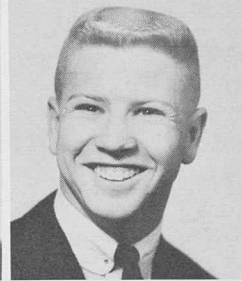
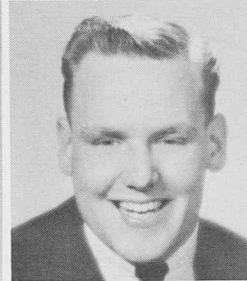
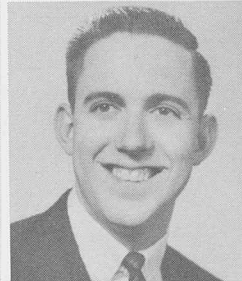
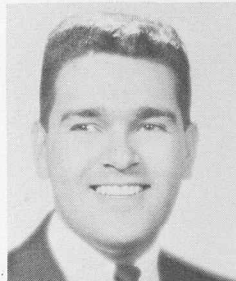

Chuck Dennis  
Howard Hanna



Richard Hill  
*Sgt. at Arms*  
Charles Hull



Delmer Imhof  
Bill Jackson  
*Treasurer*

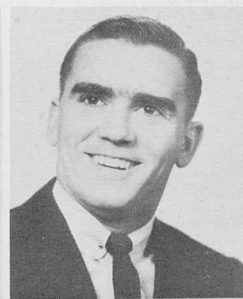

Tim Jefopoulos  
Don Kelly

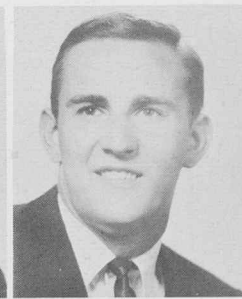

John Kozuszko  
Bernie Linenberger  
*Pledge Trainer*



Mick McPhee  
Jim Malano  
*Chaplain*



Stan McWilliams  
Keith Meagher

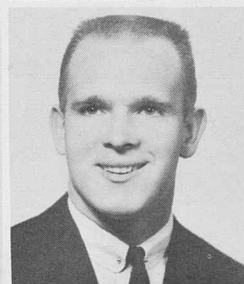
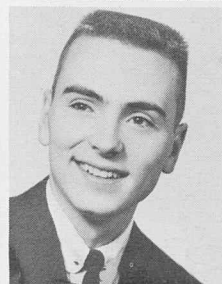



PLEDGES. *Back Row:* Cilff Hofwolt, Mike Bruce, Mark Tuinstra, Dave LaVine, Gene Hochevar, Larry Schultz, Jim Tobin. *Front Row:* Larry Rider, Dave Larson, George Philip, Mike Henwood, Bob Luchsinger, Fred Weber, Roger Kruckeberg, Jack Jost. *Not Pictured:* Dave Newton, Bill Jolliffe

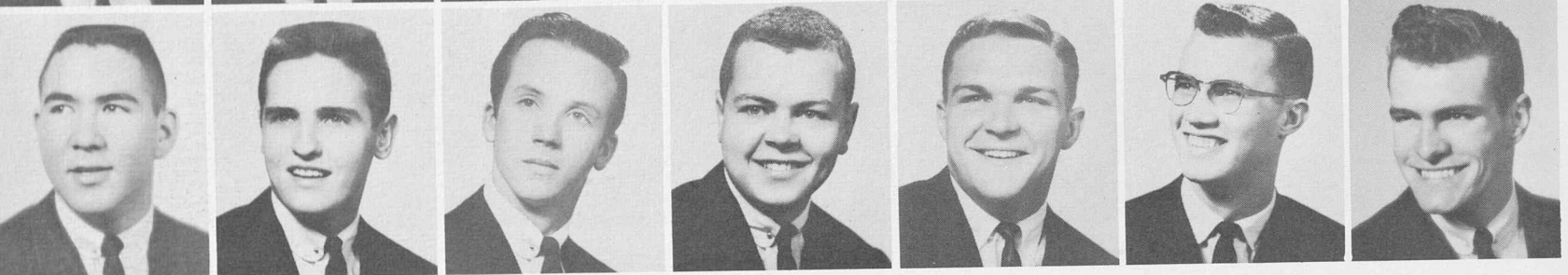

Phil Metzler  
Jack Miyamoto

Mike Montgomery  
Richard Newton

Ron Packard  
Richard Pearce

Dick Rogers  
*Historian*

Jim Sample

Larry Sears

Bob Spencer

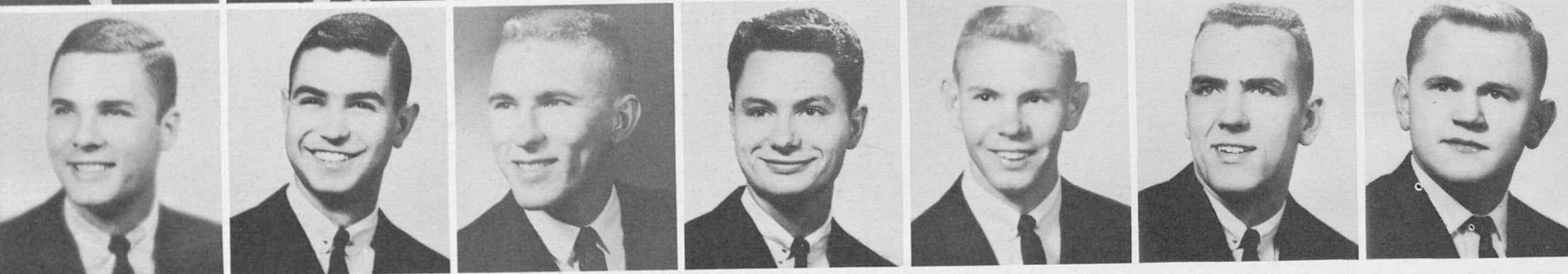
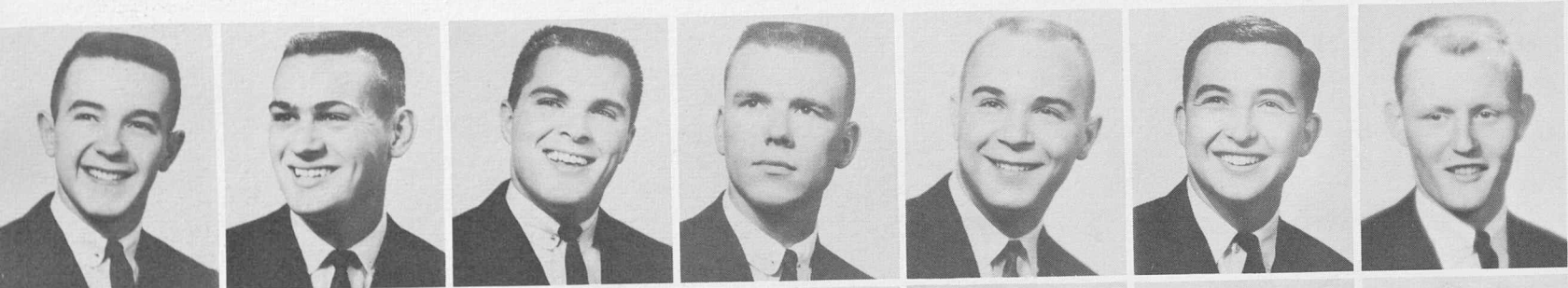

Don Stover  
*Vice President*  
Doug Stutler  
*Social Member*

Clint Summerfield  
Dick Urbana

Dave Thorpe  
Fred Tiller

Dave Vickerman  
Bill Watson

Rick Wertz  
Barry West

Ellsworth West  
George Wickstrom

Don Wiskes  
Jack Zabriskie

## Tau Kappa Epsilon

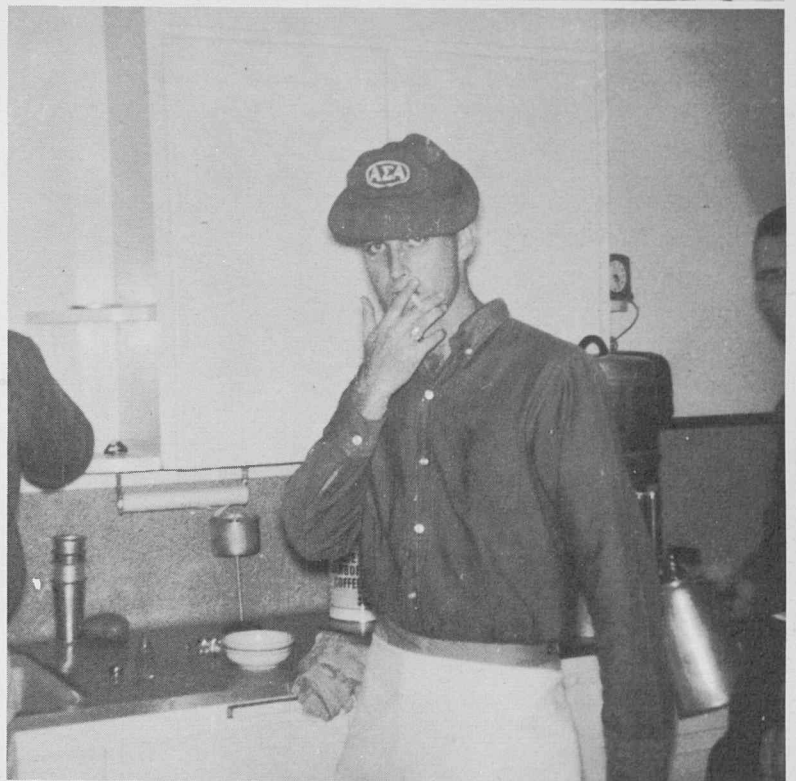

The TKE's worked on their prize winning Homecoming float. Keith Meager is confused as to whether he belongs to Alpha Sigma Alpha or Tau Kappa Epsilon. The TKE's played the piano and sang Christmas carols with the residents at one of the old folks homes.





Carl Lucas  
*President*



## Theta Xi

Theta Xi's begin fall quarter with their annual Turtle Race held during Greek week. Activities continue throughout the year, but the key fraternity goals of strong brotherhood and high scholarship are always in the foreground. During spring quarter the Pearl Dinner Dance, Beatnik Party, Mountain Party, and Songfest are Theta Xi highlights. Pledges annually present sorority pledges roses upon introduction.

How do you expect us to finish tonight if you don't give me that list?



James Burger  
*Treasurer*



Dee Downing

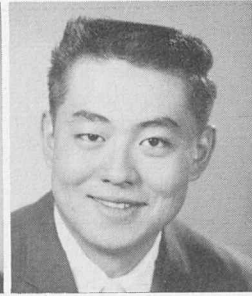

Harry Ishignio



Al Lewark



Norm Lofgren  
*Vice President*

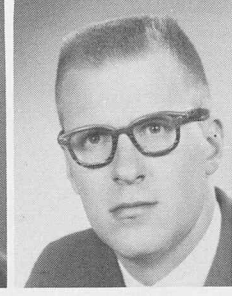

William McPherson



Keith Messer

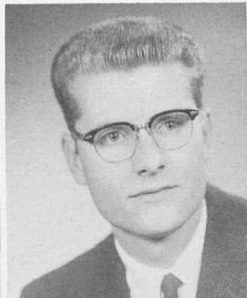

James Schneider

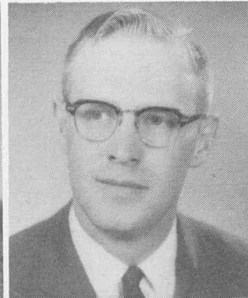

John Spence  
*Secretary*

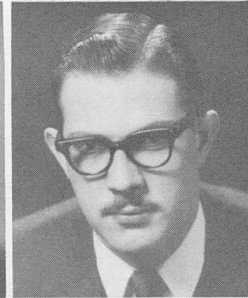

Edward Venable

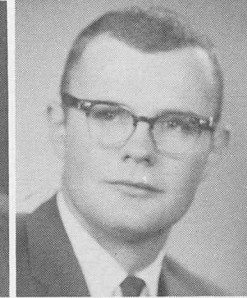

Chris Wilson



Eugene Panattoni

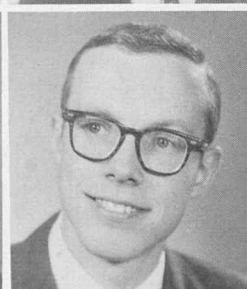

Ron Sherman

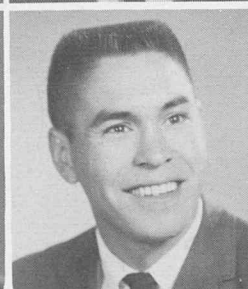

Al Stine

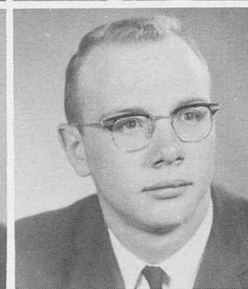

Gilbert Williamson

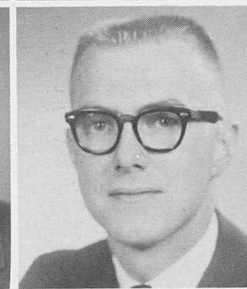

James Winkelmann

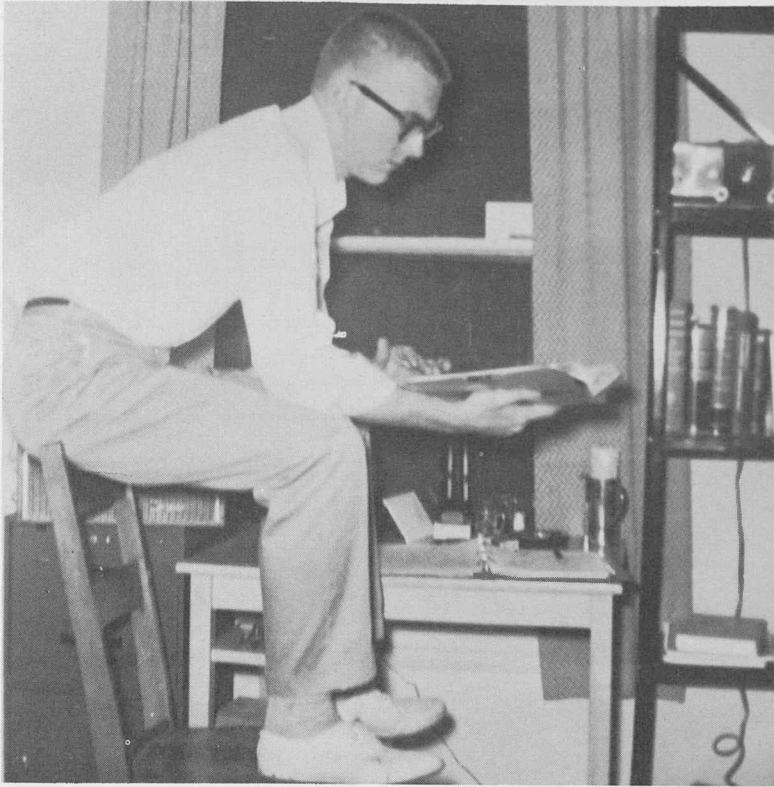

Striving for that higher education!

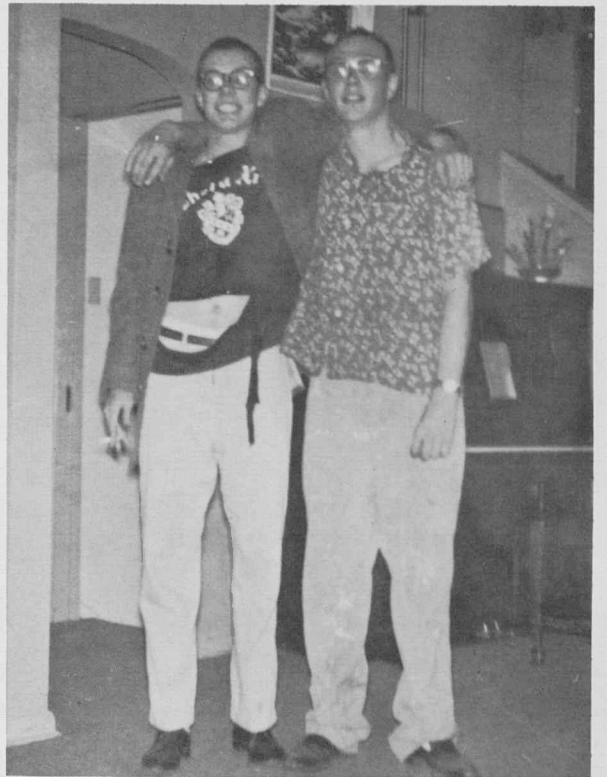

"We belong to a mutual admiration society"



PLEDGES. *Front Row:* Tom Tollinger, Kenneth Shaver, Albert Snyder, Sandy Hoffman, Alan McCandless, Dennis Dakan, Tom Bousman.





## Events

### AH, WELL I REMEMBER

"For without words, in friendship,  
all thoughts, all desires, all expectations  
are born and shared, with joy that is  
unacclaimed."

—Gibran

# Welcome Class Of '64



"Go man, go!" . . . Freshmen enjoyed their first CSC bearslide.



Free cokes were distributed to freshmen during orientation.



This cute gal arrived fully equipped for her first busy year at CSC.





A new experience starts with the making of new friends.



Whether getting cokes, making friends, or just resting, we were now truly a part of CSC.



Frosh get their first glimpse of Fraiser Hall.

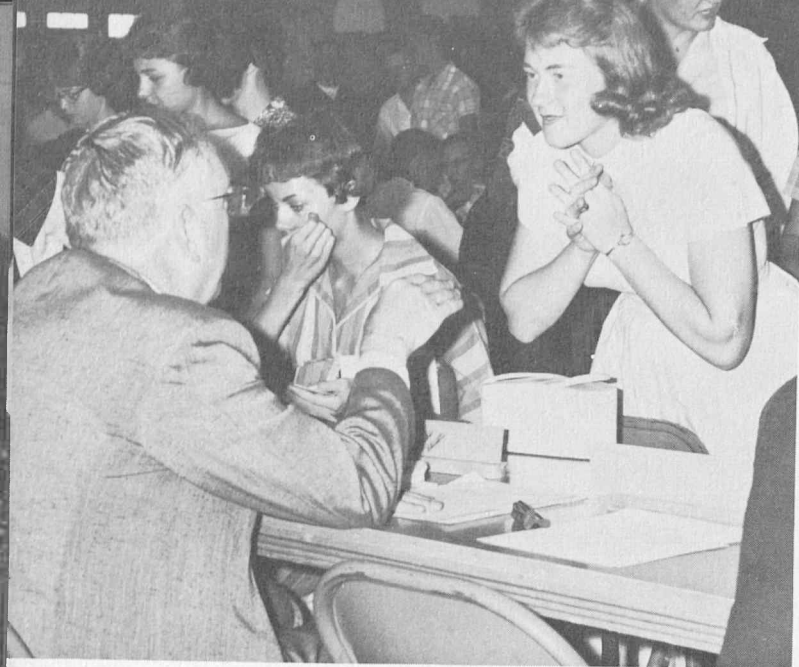

"Oh, the class is STILL open!"

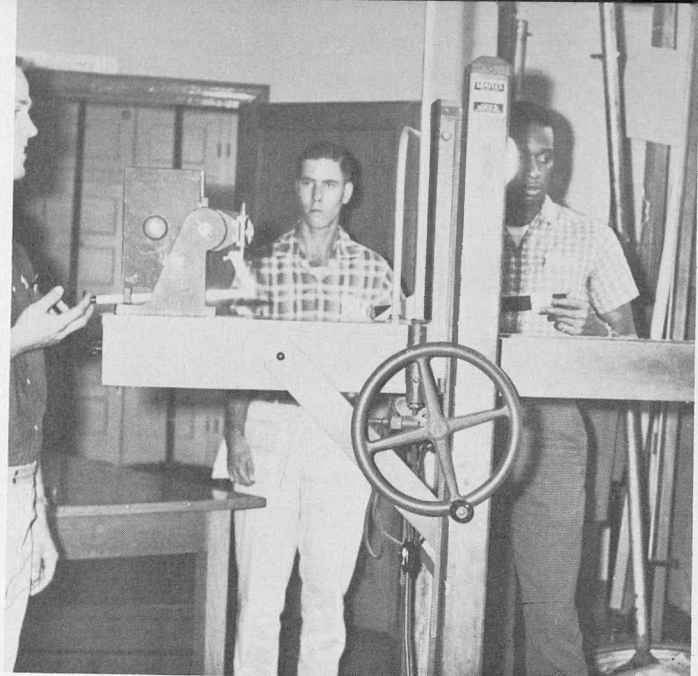

"You mean I have to keep this ID for FOUR years?"

SINGLE FILE, PLEASE,  
SINGLE FILE!

Ah, well I remember the P.E. line, the disappointment of closed out courses, and the disappearance of my advisor when I needed his signature before I could complete registration.



# Fashion Forecast for Fall



Suits, coats, dresses, and slacks were modeled by campus coeds.



Talented AWS members entertained during the fashion show.



Miss CSC, Janet Ray, climaxed the show by modeling a bridal gown.

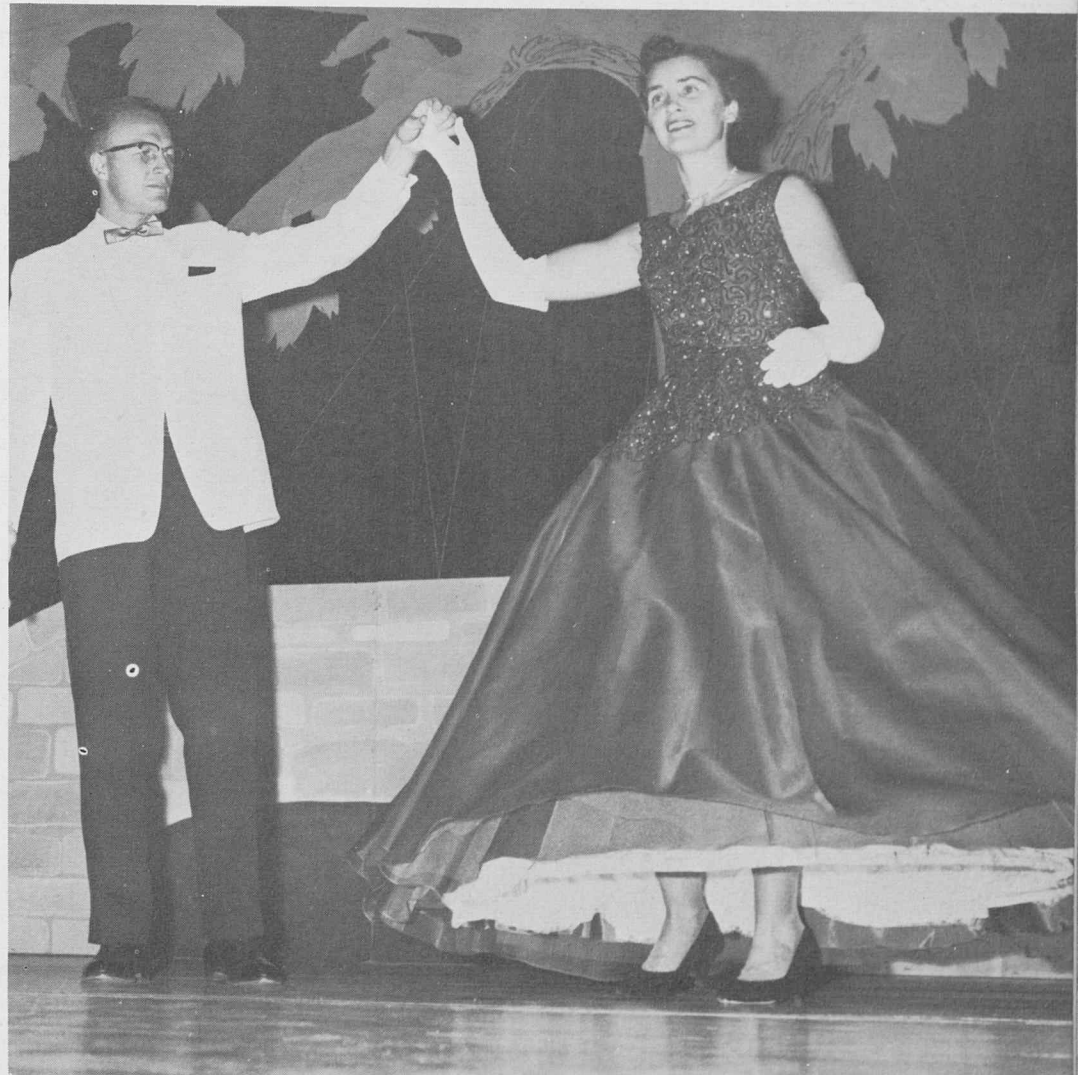

A beautiful dress, a handsome partner, and strains of a favorite waltz . . .



## GREEKS ENJOY THEMSELVES AT ALL GREEK DANCE

Miss Sorority, KAREN HEIN, and Mr. Fraternity, KEITH RUSSETT reigned at ALL GREEK DANCE.



As the band played on, the Greeks danced and made merry.

## GREEK WEEK ACTIVITIES

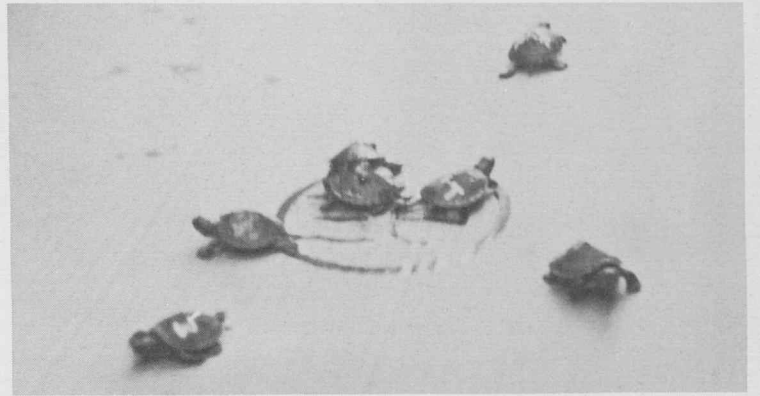
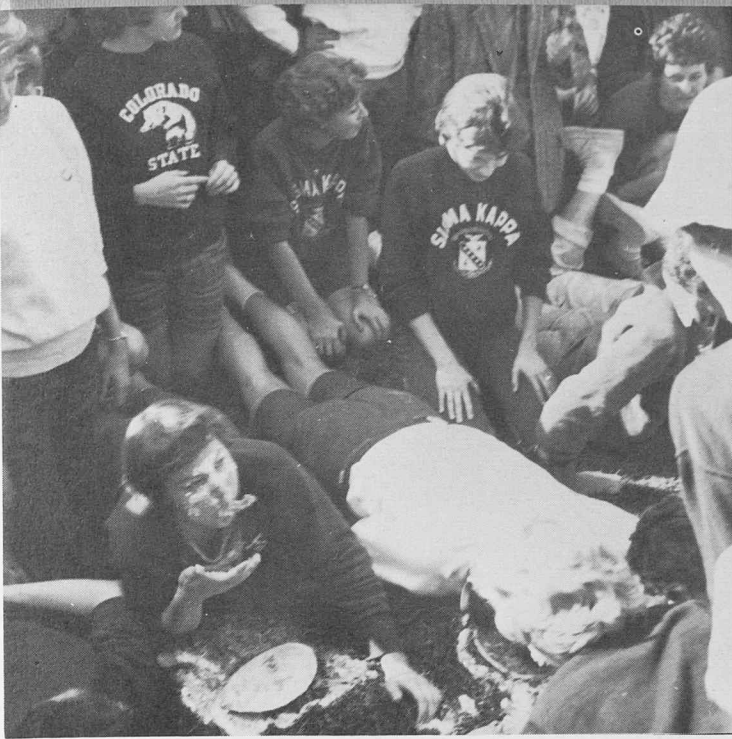

"On your mark, get ready . . ."

Pie eating contests and turtle races were only part of the activities of Greek Week.



After a busy week of fun, Greeks enjoy refreshments.





Queen Elaine surrounded by her attendants, Bonnie Engler, Doris Winter, Georgia Smith, and Loretta Sloan, and their escorts.

## Sophomores Sponsor Coral Ball



Spurs, as usual, were present at the Sophomore Ball to take the Misses' coats and the gentlemen's hats.

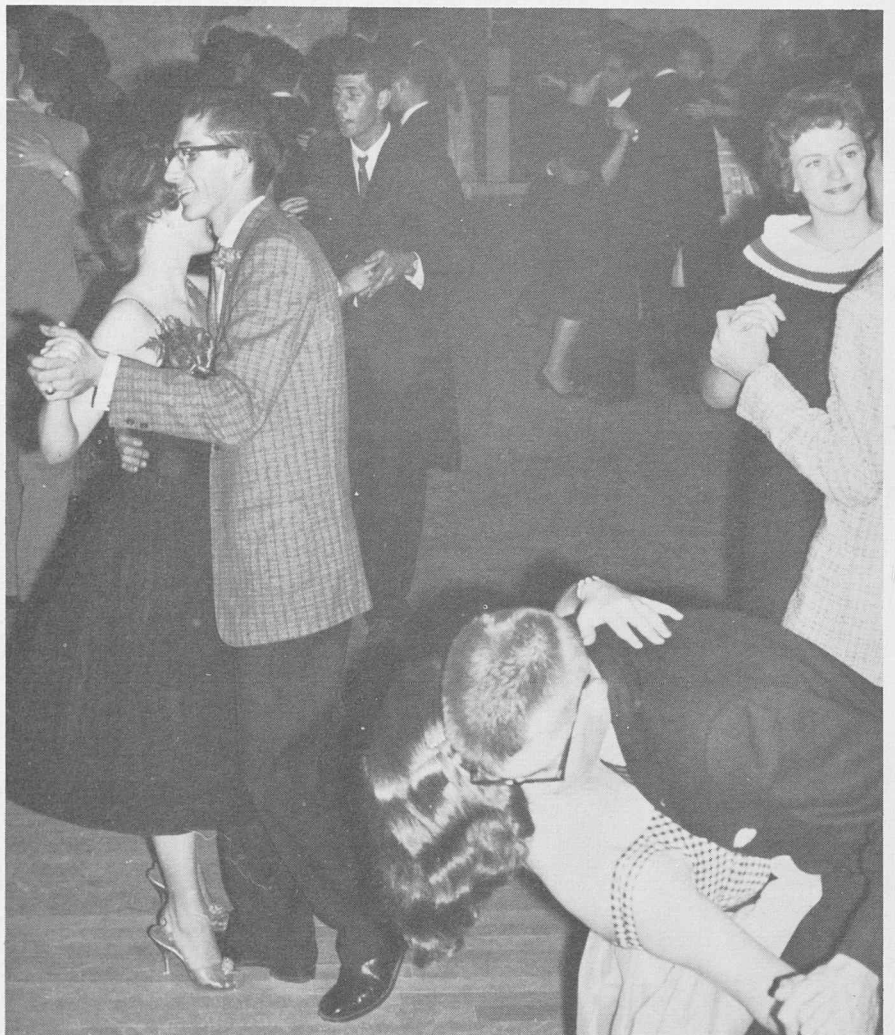

"Oh, my achin' back!"



Sophomore Ball Queen, Elaine Bolander, Alpha Phi.



As Mr. Seahorse looks on, Queen Elaine is presented to her loyal subjects.

# Homecoming

1960 HOMECOMING  
PARADE FOLLOWS  
HOLIDAY THEME



TKE German Marching Band entertained parade spectators.



Tau Kappa Epsilon's "Water Holidays" float placed first in the A division at the homecoming parade.



Second place in the B division was won by the freshman class, whose float showed a Bear football star putting a giant firecracker down a mine shaft.





The flash of batons, the sound of music, and the band sweeps past.

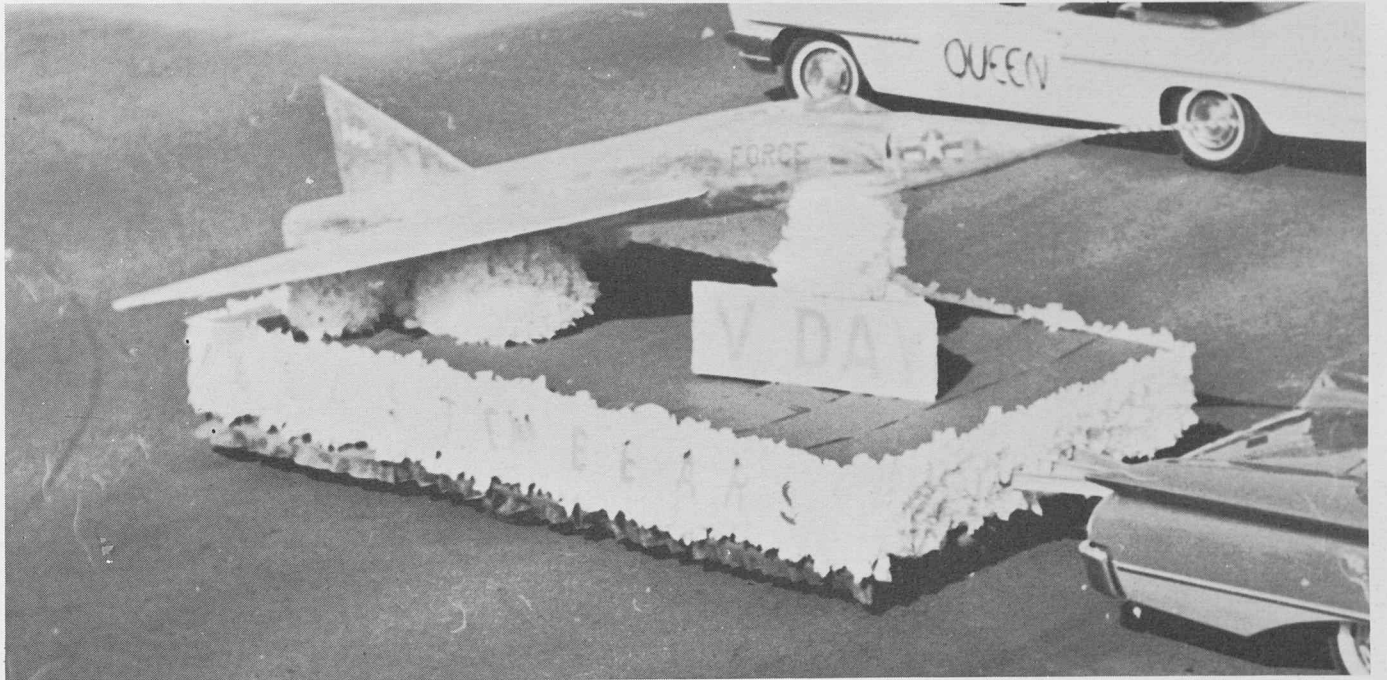

V-Day was theme for ARNOLD AIR SOCIETY'S top place winner in the B division.



ALPHA KAPPA LAMBDA won second in the A division of the CSC Homecoming parade with this unusual monster.

# Hellzabruin

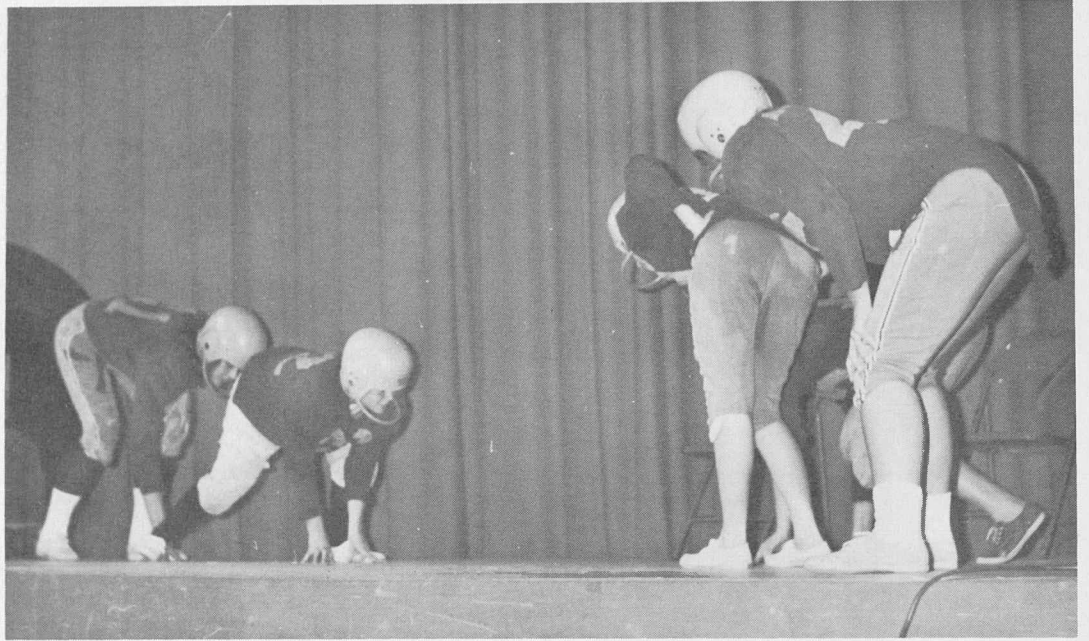

Homecomings are known for football games, but is THIS football?

## Outstanding Alum

One of the highlights of Hellzabruin was the presentation of honor awards to outstanding CSC alumni. The awards were received by, from top: Chester O'Hanlon, director of health education for Denver public schools; Altha Stogsdill, elementary teacher from Lamar, Colorado; Bill Welsh, director of special events at KTTV, Los Angeles, California; and Harold C. Ferguson, principal of Loveland High School.



CSC students perform difficult acrobatic stunts which thrill the Hellzabruin audiences.



The famous Gopher Girls did a chorus line.

### Laughs Galore!

Each year, the students volunteer their talents for Hellzabruin. This variety show begins the Homecoming festivities in which the Homecoming Queen is crowned with a flourish.

Charmaine Bader did a rendition of "Keep Your Eyes on The Hands."



A difficult dance step was performed by this dancing couple, and Leila Lewis demonstrated her twirling ability.





Wiebking Hall of the "B" division won first by asking fans to "Ballot for the Bears!"

## Delta Zeta & Weibking Take First

In the "A" division, Delta Zeta won top honors with their spring-like "Tulip Festival."



HOLIDAY THEME  
 ADDS SPARKLE  
 TO HOMECOMING

Sigma Sigma Sigma center their homecoming decorations around the May Day holiday.



"Blow out the miners," was ordered by the Sigma Kappas.

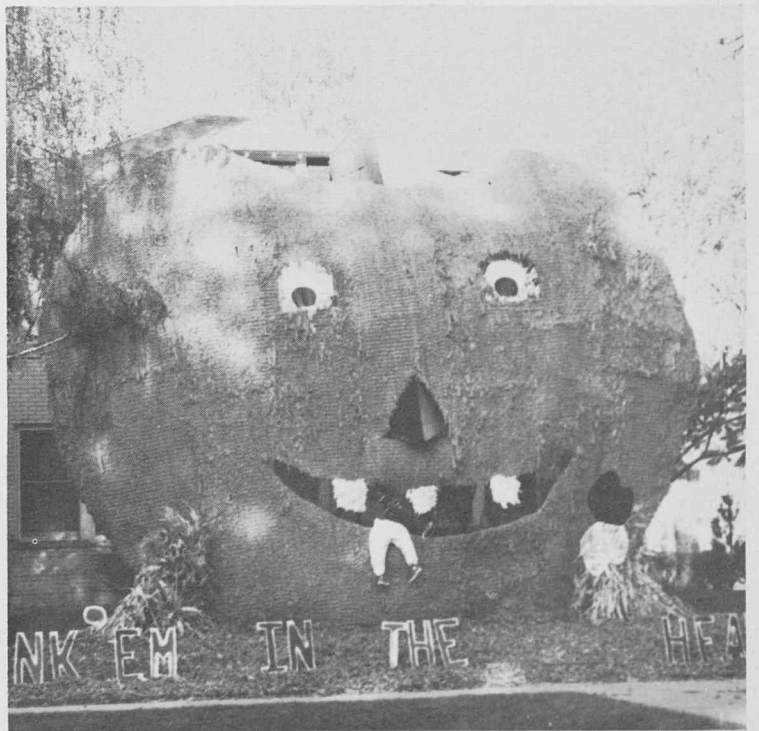

First paper and wire, then planning and work, and finally rabbits and pumpkins — all a part of the homecoming decorations.



Homecoming Queen, Carol Seedroff, Alpha Phi.

## Carol Seedroff Reigns Over Mardi Gras

Mardi Gras, theme for this year's homecoming dance, brought the many homecoming activities to a close. The highlight of the dance was the presentation of the Homecoming court and the tapping ceremony by the men of Blue Key.



Queen Carol Seedroff was presented to her subjects amid a shower of confetti and streamers.



## BLUE KEY'S TAPPING CEREMONY HELD DURING MARDI GRAS

Honorary tapper, Dr. Koplitz, is congratulated.

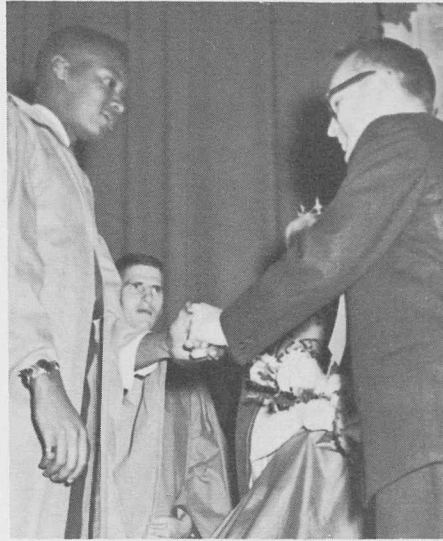
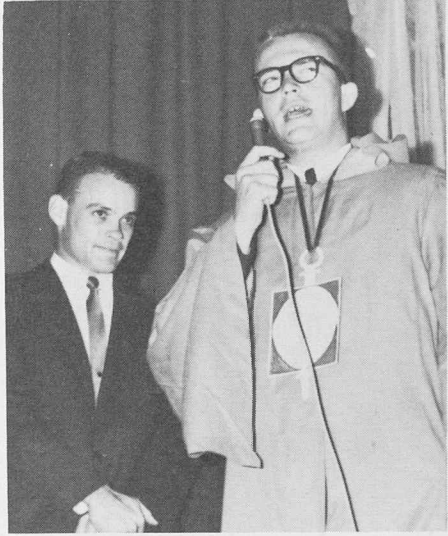

Bernie Linenberger and Mike Weiker were tapped into Blue Key during the intermission of the homecoming dance.



CSC's 1960 homecoming fades into the past as the homecoming dance, Mardi Gras, ends.

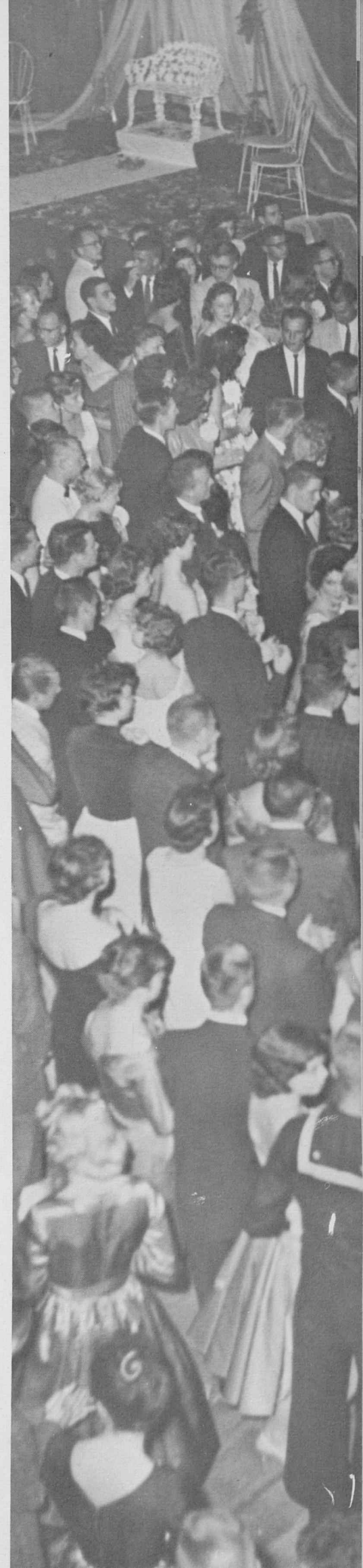



The annual torch parade is again led by the Spurs.

## Homecoming Activities Enjoyed By Many

Royalty looks on as Arnold Air Society is awarded first place in B division floats.



Spurs sell traditional homecoming mums.



After an exciting day, CSC students enjoy a tasty barbecue.

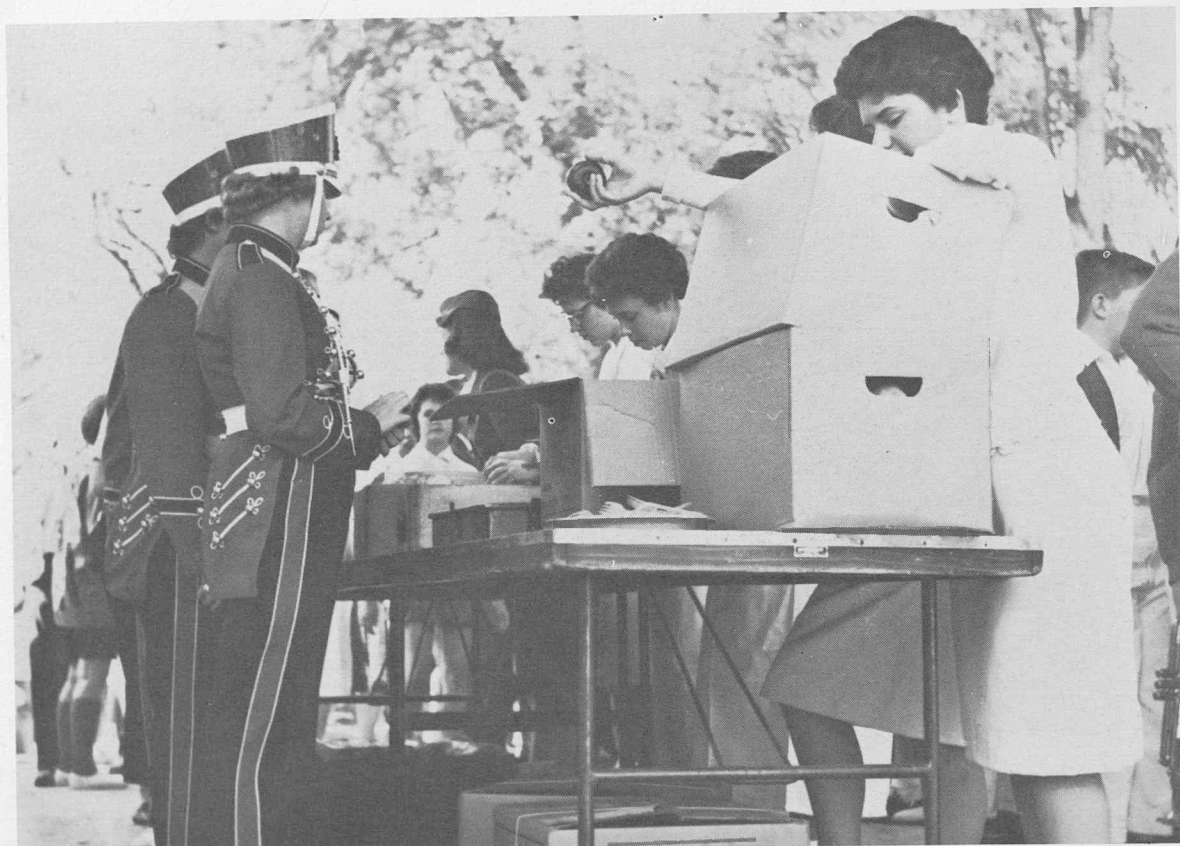





Everybody get ready for another Hamster race.

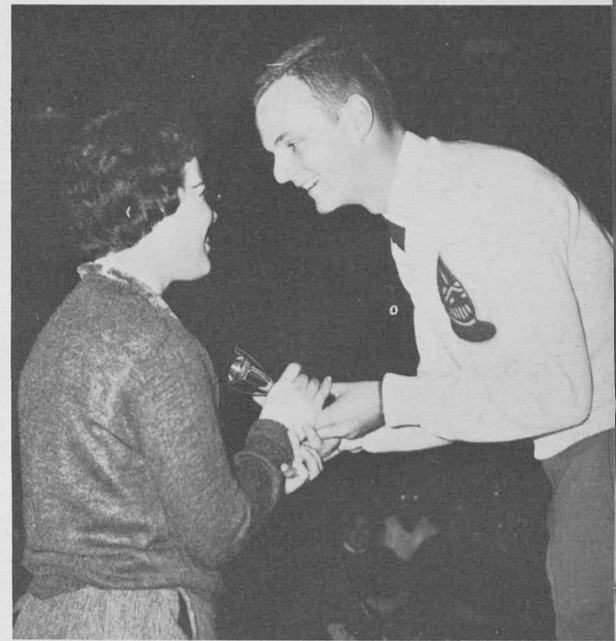

Sigma Kappa Jacci Rhoden receives the award for the outstanding booth.

## Stop Over Hong Kong

Each year the Intercollegiate Knights sponsors the I. K. Carnival. This year's theme was "Stop Over in Hong Kong" with many of the clubs on campus participating in the festivities.



Look at all the people spending their money.



"When I was little, my mother always told me I was ugly."



Bernie Lindenberger congratulates Chuck Cassio for the best costume.



Ready, aim, fire. Throwing sponges at animated targets was one of the money making booths.

# Sadie Hawkins Dance

Each year the girls of CSC get a chance to ask that certain guy to take them to a dance. Where? To the Sadie Hawkins Dance. Of course the girls must call for the guy, pay to get into the dance, and in general act like the "boy."



Dancing together is such fun.

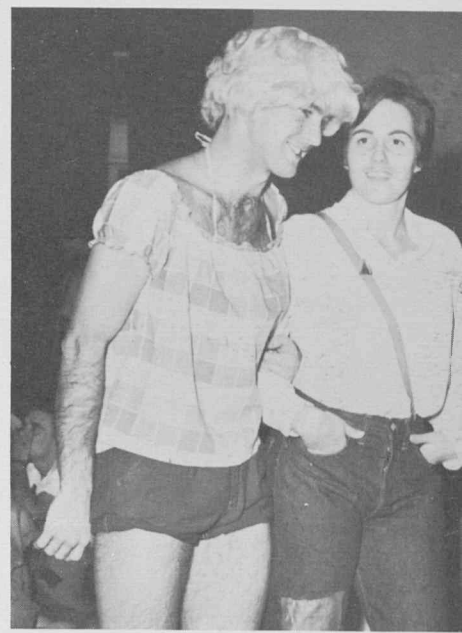

Yes, dear, your wig is on straight.



Some of the best dressed couples bought the latest Dogpatch styles at local feed stores.



Munich Mothers give command performance.



A fight starts at the Swim Show bar.



Wet mermaids played wet ukes.

## Swim Show . . . Wet fun!

The Shark Club's annual swim show was "A Tribute to Gershwin" with each number based on a Gershwin tune. The numbers were originated and performed by the members of Shark Club.



The tired happy cast of the show paused after their hard work for a final picture.



Hummmmm!

## Christmas Ball

IMAGES IN ICE

The annual Christmas Ball is sponsored by the Associated Students. This year, Si Zentner and his band provided the music while happy couples danced around the model of an ice palace.

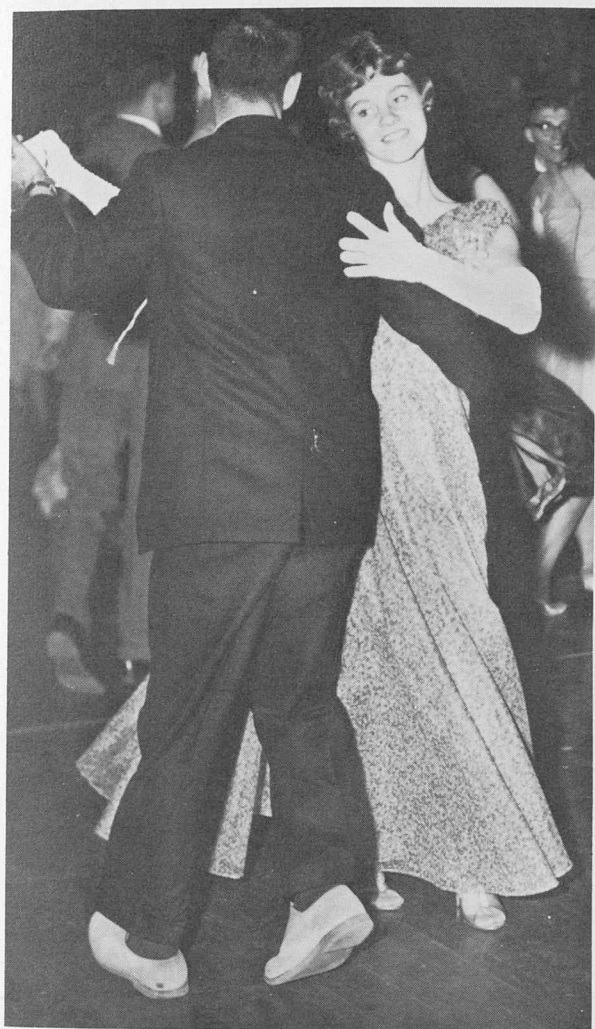

Many dreams came true that evening.



Lloyd Prior and his date enjoyed dancing a fast number.

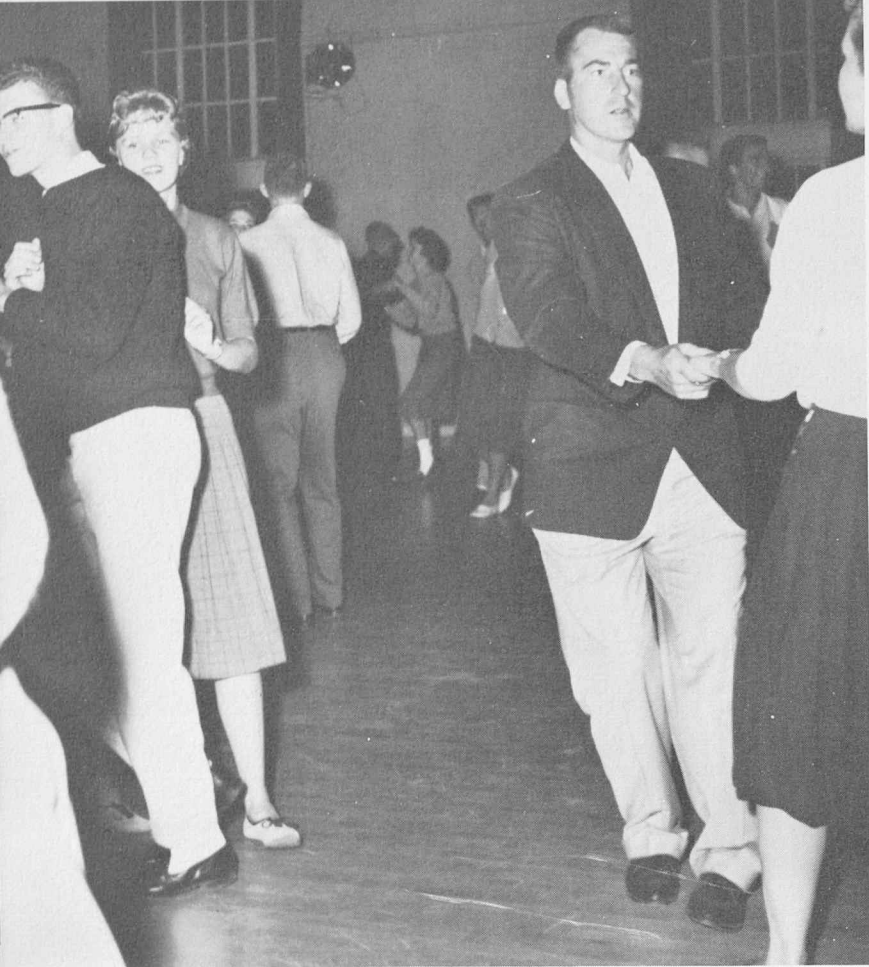

"Please don't step on my foot again."

## ANYTHING GOES AND EVERYTHING CAME

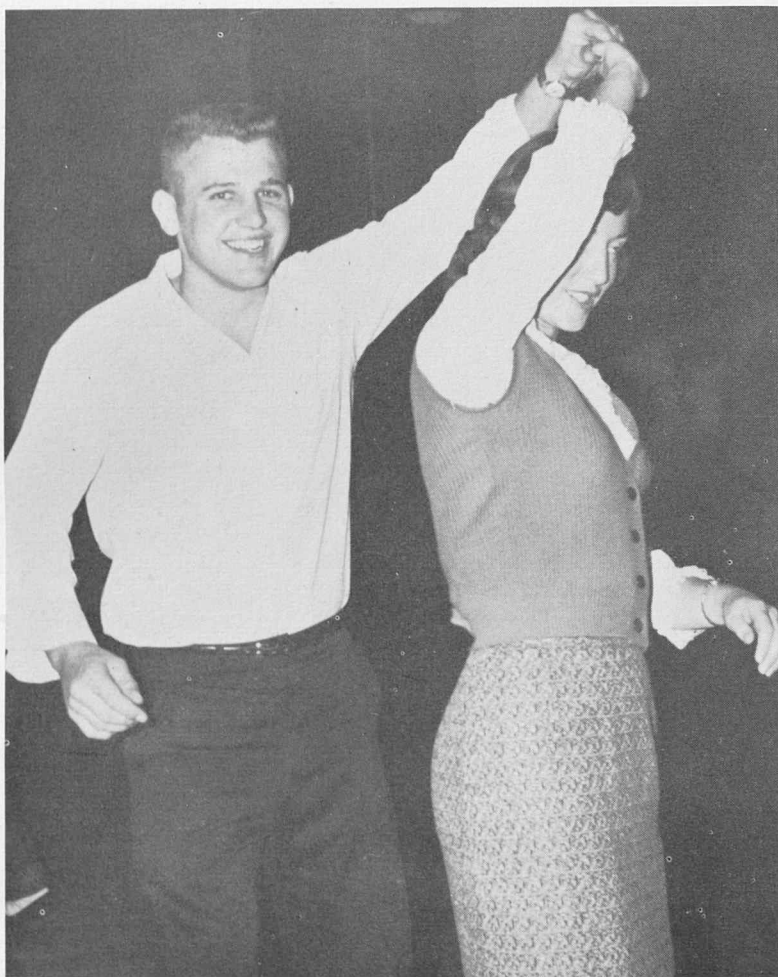

"Round and round we go."



"Must we have our pictures taken?"

Bearslides, weekend socials, are sponsored by various organizations on campus as a means to raise money. Often held in the ballroom, weird and interesting themes predominate.



"AWS Bearslide? I thought this was a meeting of the Shark Club."

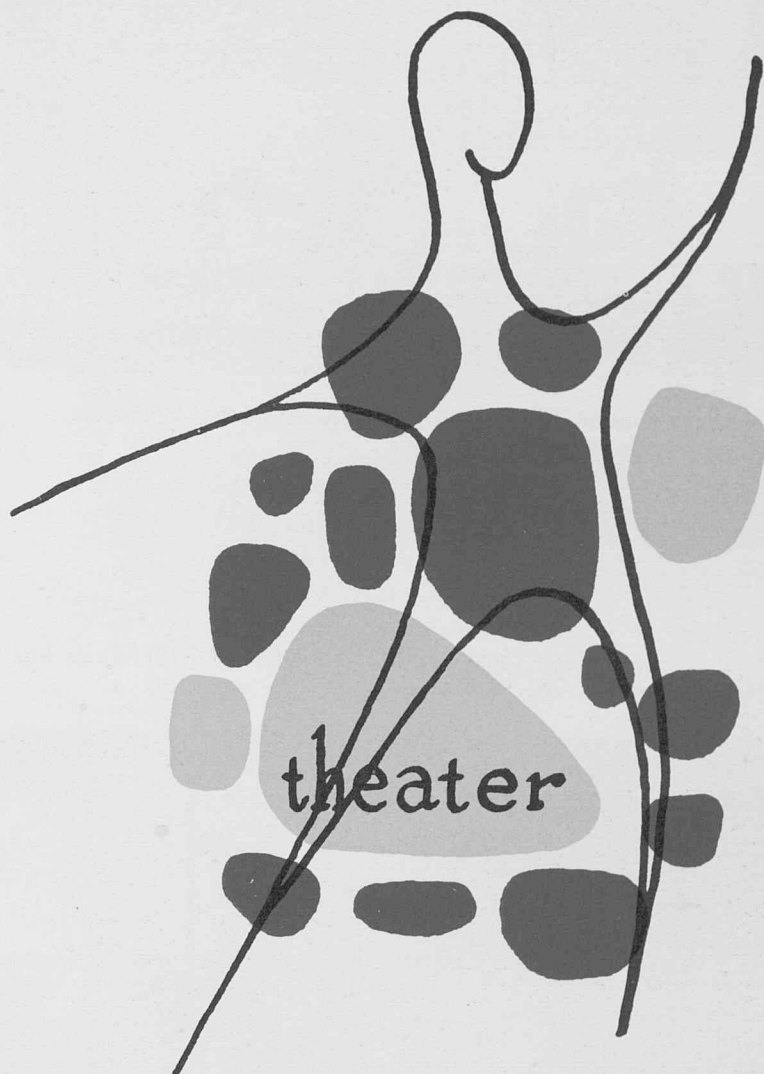

The Drama department, under the sponsorship of Dr. Helen Langworthy, director, and Dr. Welby Wolfe, technical director, has put on many fine plays since the Little Theatre of The Rockies opened its doors in 1934. Since then it has grown in renown. In 1955, the L. T. R. moved into Frasier. The ultramodern stage and theatrical equipment has been a pleasure to work with and has given many drama-minded people the opportunity to work with a mechanical stage. Drama students come from all over the nation to gain more experience in the theatre through participation in the various productions. During the fall quarter the outstanding high school drama students and their directors are invited to participate in an annual drama workshop. And so we remember memorizing lines; learning to work the light booth; *Bernadine*; grease paint; *Look Homeward Angel*; silvered hair; *The Heiress*; and the work to get the plays ready for production.



In Enid's plush apartment, Wormy found himself; first in Enid's arms; then back in his proper perspective.

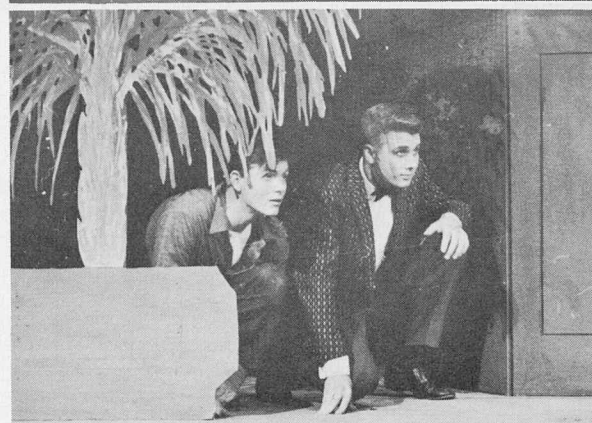
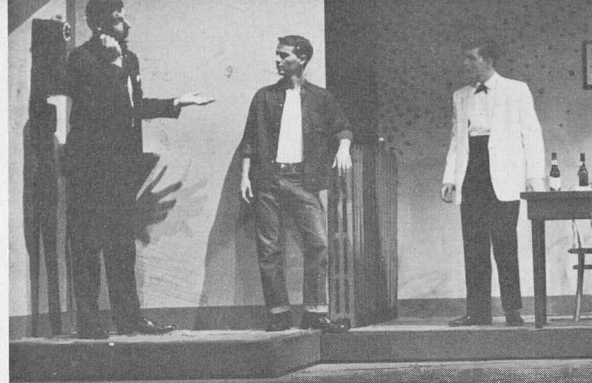

Tub and Fudge tried to get Wormy a date.

Dink and Carney watched Enid tone Beau down to low, low C.

Each one of the seventeen cast members of BERNARDINE at one time or another got on stage during one of the Barclay Hotel scenes—most of which were riots anyway!

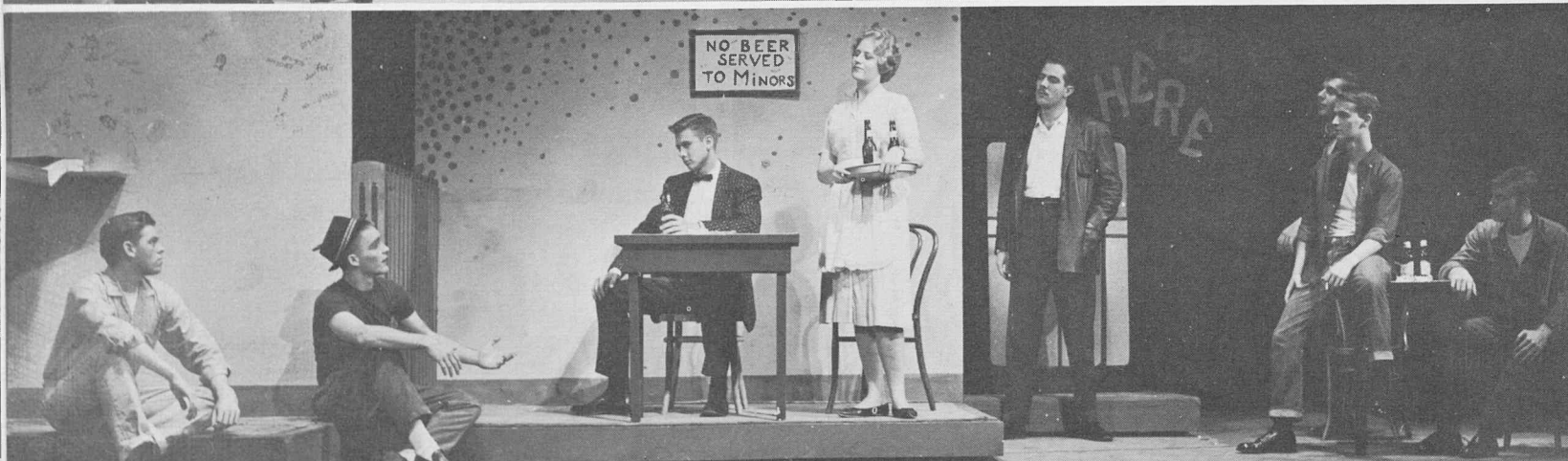

The group at the Shamrock thought they were *really* living. There they could talk about women, religion, Bernardine . . . drink beer . . . do practically anything they wanted . . . including turning club aspirants out onto the streets.





Wormy battled with his mother constantly. Even at the Shamrock . . . and in front of his friends!



ENID: "So, you're a boy from Idaho, about to be inducted into the Navy for seven years? Well, let me tell you something . . . I hope you drown!!!"

## "BERNARDINE": FANTASY-COMEDY WELL RECEIVED FALL '60 SHOW

When Mary Chase wrote *BERNARDINE*, she created an endearing study in adolescent group dynamics, edged it with fantasy, and filled it with comedy.

The play was a Broadway success in 1952. It was enthusiastically received as the Fall quarter Little Theatre play. The company hosted the annual high school workshop by giving an extra performance.

A group of teen-agers imagine as *the* ideal woman one non-existent Bernardine Crud whom they idolize, cherish, and long for. When one of the gang, Wormy Weldy, finds an older woman, Enid Lacey, he and his pals realize that age and youth cannot and must not be rushed. They discover their place in the world as adolescents and decide to live as such.

Dr. Langworthy directed the play and Dr. Wolfe designed the four sets for the show.

### Cast

<i>Arthur Beaumont (Beau)</i>	- -	Edward Venable
<i>Will McElroy (Mac)</i>	- -	Edward Osborn
<i>Leonard Carney (Carney)</i>	- - -	Roger Jurata
<i>Morgan Olson (Dink)</i>	- - - -	John Davis
<i>Dave Gibbs</i>	- - - - -	Edward Everroad
<i>Ruth Weldy</i>	- - - - -	Lynn Johnstone
<i>Selma Cantrick</i>	- - - - -	Judith Willson
<i>Jean Cantrick (Cantrickk)</i>	- -	Shirley Lyons
<i>Buford Weldy (Wormy)</i>	-	Donald Swearingen
<i>Marvin Griner (Tub)</i>	- - - -	David Giese
<i>Vernon Kinswood</i>	- - - -	Jerald Bridgman
<i>George Friedelhauser (Fudge)</i>	-	Raymond Casteen
<i>Helen, A Waitress</i>	- - - -	Sharon McGinnis
<i>Enid Lacey</i>	- - - - -	Karen Gibson
<i>Hotel Wolf</i>	- - - - -	Gerald Schwab
<i>Bell Boy</i>	- - - - -	Roger Jurata
<i>A. J. Witnik, Hotel Manager</i>	- -	Robert Johnson
<i>A Woman</i>	- - - - -	Roberta Price



Mrs. Weldy sent Wormy's cousin, Vernon, to look for Wormy. She suggested the library. Selma suggested that Vernon just leave.

# Look Homeward Angel

LOOK HOMEWARD, ANGEL, a comedy-drama of gigantic proportions, was adopted from Thomas Wolfe's novel into a stage play by Ketti Frings. It was presented on Broadway in 1958 and became the little Theatre's selection for its winter play.

The play covers a few weeks during the first world war in Wolfe's home town in North Carolina. In this time Eugene Gant (Wolfe) finds his way into the

world outside his money-greedy mother's domain via the betrayal of his love by an older woman. His mother, Eliza, intends to keep her sons and her husband, W. O. with her until she dies—the wealthiest woman in town. But all three escape finally—W. O. in drink; Ben, Eugene's older brother and his idol, by dying a prolonged death; and Eugene by his hunger for life spurred on by the betrayal of his love.

BEN GANT - - Robert L. Johnson  
 MRS. MARIE PERT - Sharon McGinnis  
 HELEN - - - - Marlys Jarrett  
 HUGH BARTON - Edward Osborn  
 ELIZA GANT - - Lynn Johnstone  
 WILL PENTLAND - Douglas McKenzie  
 EUGENE GANT - Jerald Bridgman

JAKE CLATT - - - John Davis  
 MRS. CLATT - - Dorothy Maloney  
 FLORRY MANGLE - Susan Briggs  
 MRS. SNOWDEN - Suzanne Finley  
 MR. FARREL - - Roger Persons  
 MISS BROWN - - Sandra Kruchten  
 LAURA JAMES - - Joann Reser

W. O. GANT - - Edward Venable  
 DR. MAGUIRE - - Norman Lofgren  
 TARKINGTON - - David Giese  
 MADAM ELIZABETH - Roberta Price  
 LUKE GANT - - John Mastrobuono

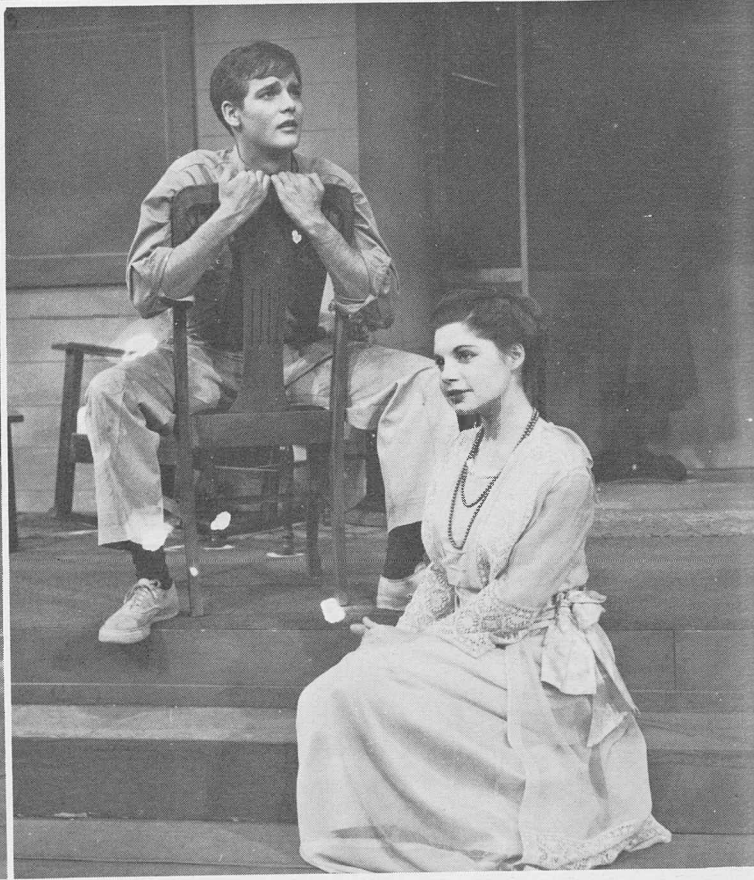

Ben was dying of tuberculosis but he never told Fatty or anyone. He carried on because of his mother's persevering prattling.

Eliza couldn't understand why W. O. drank. She also didn't know that she had driven him to it.

Helen was Gene's sister and she gave her attention to her family; not to her husband, Hugh.

Laura James came to Mrs. Gant's boarding house and she fell in love with Eugene—and he with her.

Coming home drunk was not unusual for W. O. but neither Eliza nor Eugene could understand it.



Luke came home on leave to see Ben.



. . . Of the soft-stone smile of an angel; of a stone, a leaf, a door; and of all the forgotten faces. O lost, and by the wind grieved, ghost, come back again! Remembering speechlessly, we seek the great forgotten language, the lost lane-end into heaven, a stone, a leaf, an unfound door. Where? When?

. . . And no leaf hangs for me in the forest; I shall lift no stone upon the hills; I shall find no door in any city. But in the city of myself, upon the continent of my soul, I shall find the forgotten language, the lost world, a door where I may enter, and music strange as any ever sounded; I shall haunt you, ghost, along the labyrinthine way until . . . until?

. . . And still the angel smiles . . .

Thomas Wolfe

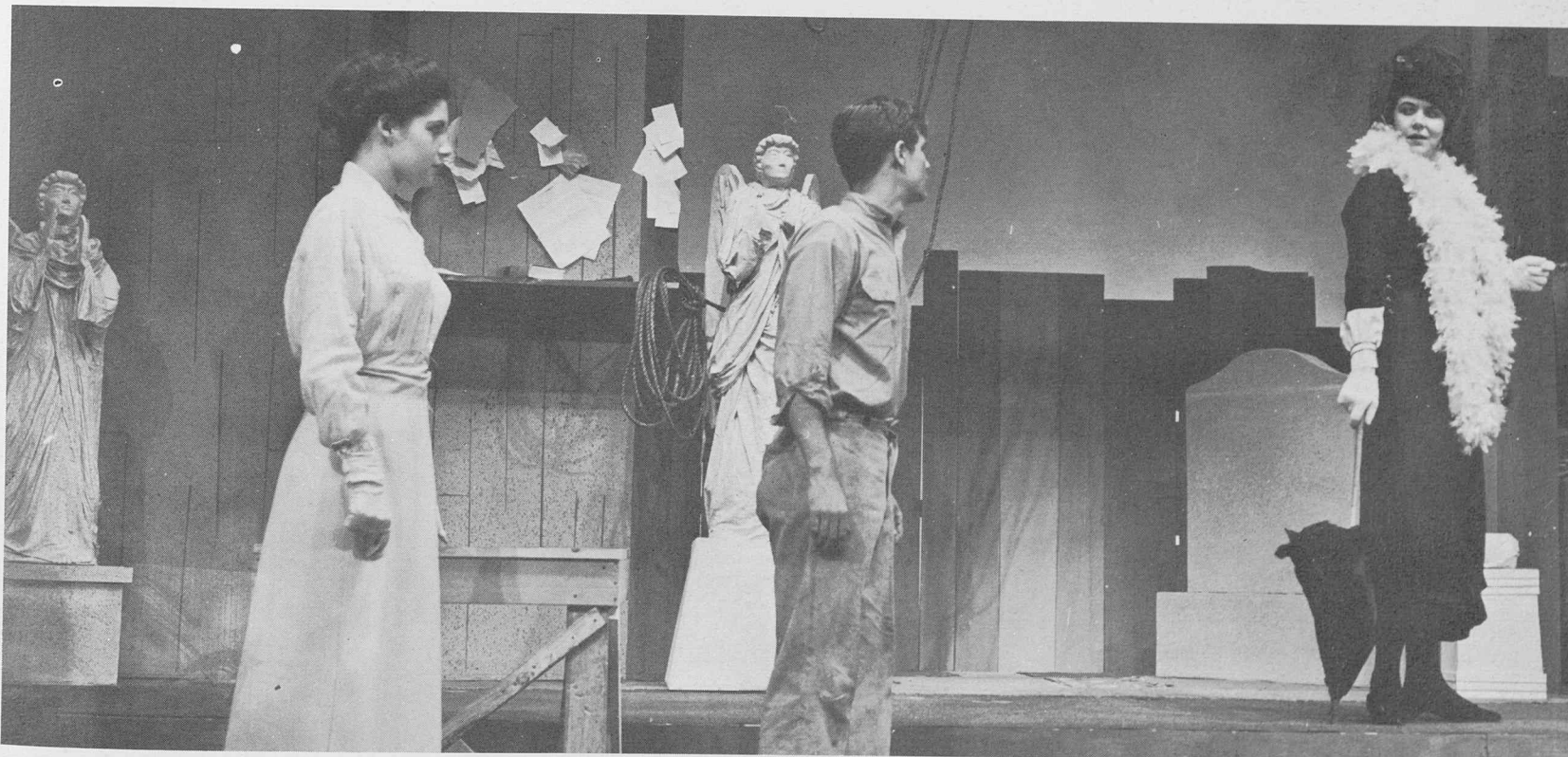

Madam Elizabeth came to W. O.'s stoneyard to buy the Carrara Angel from him. Gene told her that his father was saving it. It was his only happiness.

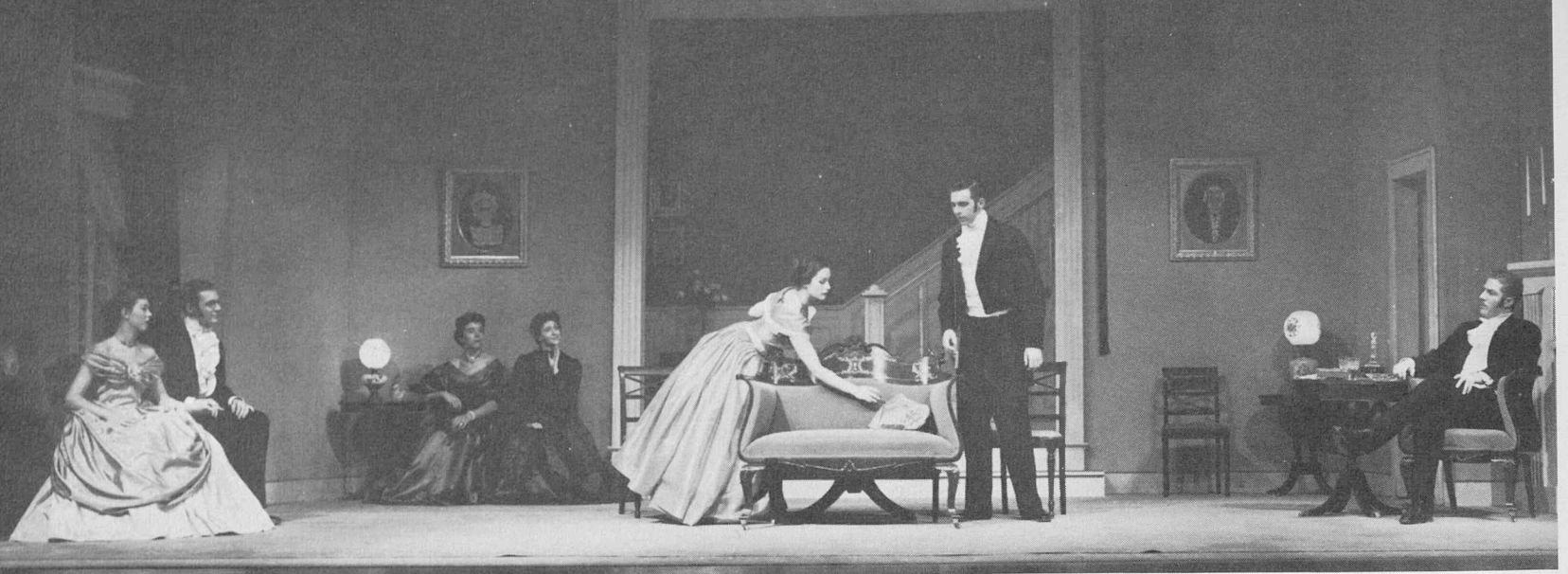

All the players in the production of *THE HEIRESS* kept the difficult mood up to a brittle and suspenseful pace from this opening scene to the shocking climax.



Top picture: Marian (Karen Gibson) happily told her sister Catherine (Sandra Kruchten) of the child she was expecting; it only served to make Catherine more despondent. Bottom picture: Mrs. Montgomery: If you are so opposed to this marriage, then as a father you must find a kinder way of stopping it. Am I to tell her that she is undesirable . . . unloved! Why, it would break her heart.

# "The Heiress"

SPRING '60 PLAY

A stark and bleak drama, THE HEIRESS, by Ruth and Augustus Goetz, was the Little Theatre Spring 1960 production.

Set in 1850, the play depicted a year in the life of Catherine Sloper — heiress of \$10,000 a year and twice that amount upon the death of her father. Catherine holds contempt for her father who does everything in his indomitable power to prevent the marriage of his naive daughter to a man who loves her but who has a reputation of being a spendthrift. The heiress' addled aunt in contrast to Dr. Sloper favors the marriage but in attempting to bring it about, lays the path for her niece's destruction.

Dr. Helen Langworthy directed the cast and Dr. Welby Wolfe directed the production staffs.

CATHERINE - - Sandra Kruchten  
MRS. PENNIMAN - Lynn Johnstone  
DR. SLOPER - - Edward Venable  
MORRIS - - - Douglas McKenzie  
MRS. ALMOND - - Roberta Price  
MARIA - - - - - Joann Reser  
ARTHUR - - - Robert L. Johnson  
MRS. MONTGOMERY - - - -  
- - - - - Jo Ann Christopher  
MARIAN - - - - - Karen Gibson



Sandra Kruchten as Catherine Sloper created a complete characterization of an heiress who was unwittingly being destroyed by a reckless wastrel.



Aunt Lavinia was a madcap! She tried in desperation to brighten the tragically spiteful relationship between her brother and his unloved daughter.

# Little Theatre Of The Rockies

Since its beginning in 1934, The Little Theatre of the Rockies has become one of the most outstanding educational college theatres in the West. The organization produces three plays in the three regular quarters and six with the summer company.

Dr. Helen Langworthy, director, and Dr. Welby Wolfe, technical director, work together to successfully combine the cast and the crews into a functional group — one that within itself lends not only entertainment but also appreciation of drama to CSC students and the citizens of Greeley.

Every phase of production; from set construction, painting, lighting, costuming, collection of properties and publicity; to opening night is adroitly handled by the company which includes from forty to fifty members each year.



The model of the Carrara Angel required many finishing touches before it was placed on stage for "Look Homeward Angel."

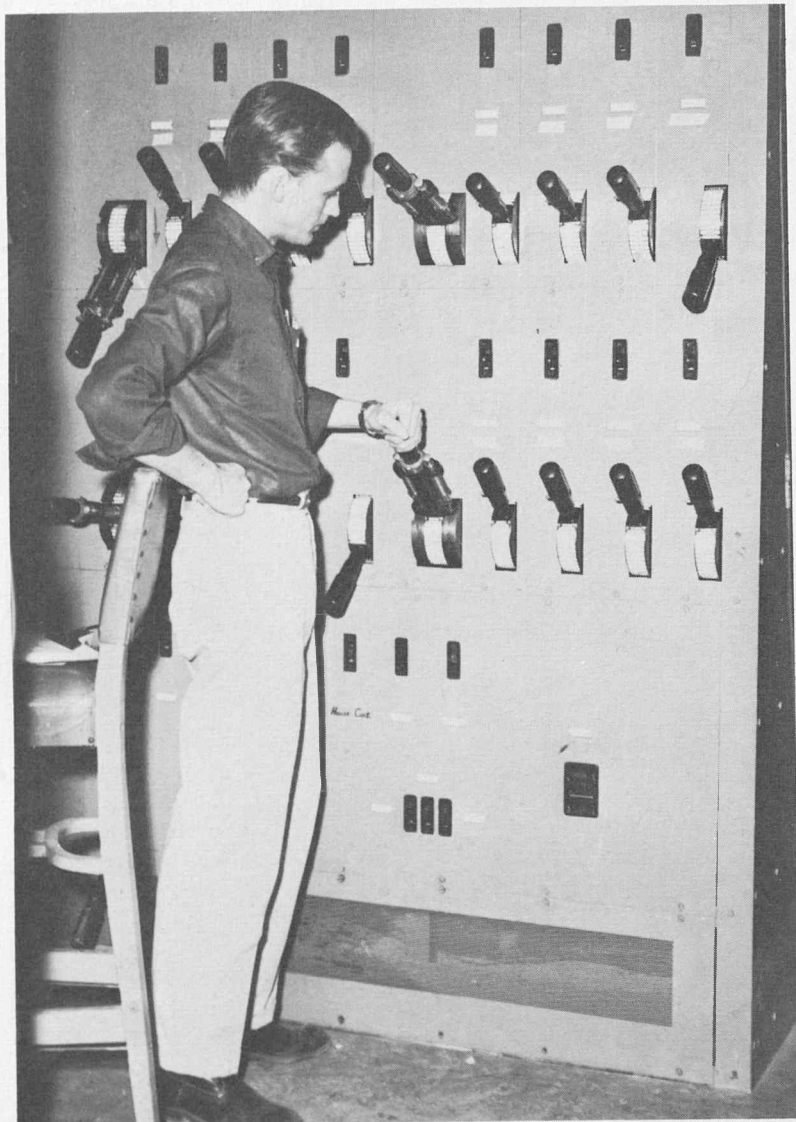

In the light booth above the theatre, Gerald Schwab tried to decide which lights would best light the stage.

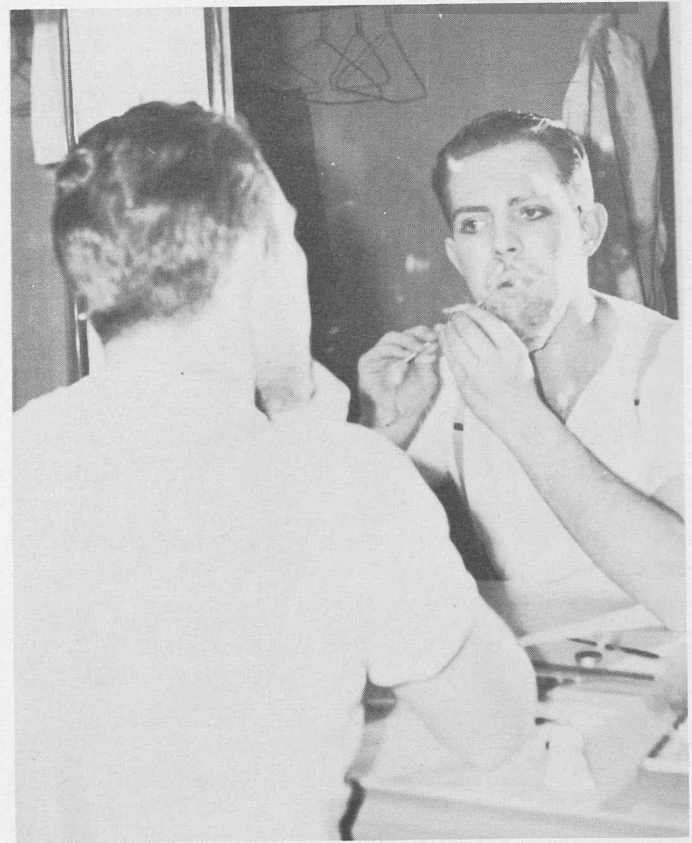

Ed Venable began the make-up for his role in "Look Homeward, Angel."



The wardrobe staff checked costumes in the full-length mirror.



Dr. Langworthy and Sandra Kruchten checked the authenticity of the costumes for "The Heiress."



In the building shop, Jerry Bridgman and Sue Briggs painted the set for "Bernadine."



Sharon McGinnis and Judy Willson tried a costume on Karen Story for "Bernadine."



Carol Banks and Doug Johnson were crowned queen and king at the Freshman Ball, Deep Purple. Bodee and Barbara Gay Thomas presented gifts to the royal pair.

## DEEP PURPLE THEME OF FRESHMAN BALL



Pat Ahern, Margo Eilts, Sue Perry, Michele Stevens

Jim Castle, Denny Dobesh, Cliff Hofwolt, Larry Wellendorf





"When the deep purple falls over sleepy garden walls."

DEEP PURPLE, this year's theme for the Freshman Ball, transported the dancers into a star-studded garden. Highlight of the evening was the crowning of *Miss Carol Banks* and *Mr. Doug Johnson* as Freshman queen and king.

King's attendants look on as crowning of Queen and King takes place.



"Long time, no see!"



In a packed Gunter Hall, the Four Freshmen sang their way into the hearts of CSC'ers. Their fresh, imaginative arrangements and outstanding musicianship firmly establishes them as one of the top acts in show business. Their program included such hits as "Gr a n a d a," "Poinciana," "Graduation Day," "My Heart Stood Still," and "Them Their Eyes."



Bob Flanigan, Bill Comstock, Ross Barbour, and Ken Albers combine their singing voices with the seven instruments they play: trombone, string bass, guitar, drums, trumpet, and mellophone.

## Four Freshmen Select Miss CLP



The Four Freshmen pose with Miss Cache la Poudre candidates at a coffee after the concert, at which time they selected Miss Cache la Poudre for 1961.

JO ANN THOMPSON  
MISS CACHE LA POUDRE



Miss Cache la Poudre, Jo Ann Thompson, Alpha Sigma Alpha.



Susanna Megill



Gail Moody



Jeananne Olsen

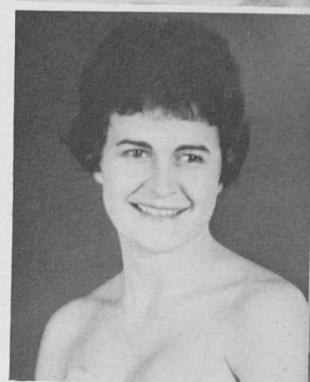

Marian Jan Ruf

# Sky Tango Reigned Over By Gail Moody.



*Misses Angie Chimenti and Janet Ray  
were chosen as the queen's attendants.*



Military Ball Queen, Gail Moody, Alpha Sigma Alpha.

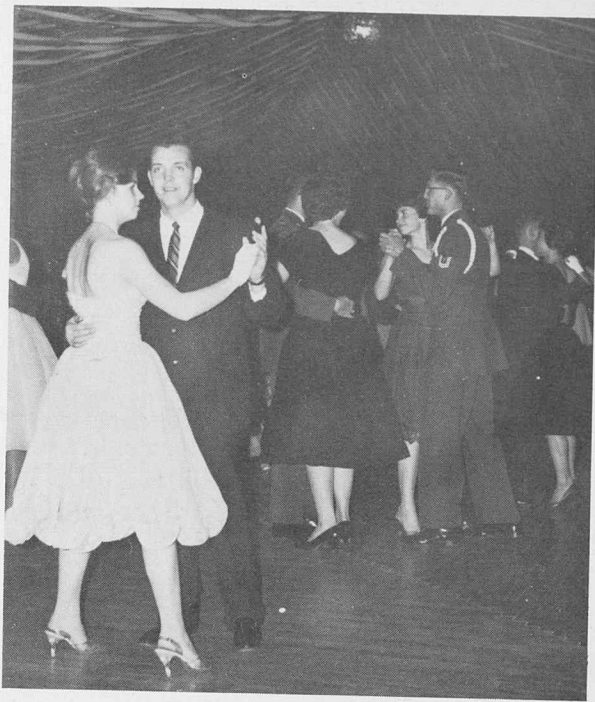

Dancing to the music of Gary Browning . . .

The highlight of Arnold Air Society's Sky Tango was the crowning of *Miss Gail Moody* as Military Ball Queen. Gary Browning provided the music and during intermission entertainment was provided by the AF-ROTC drill team and the Screaming Eagles.



"I always have trouble with that cord."



During the intermission, the AFROTC drill team entertained with precision drills.



This years charming queen, *Peggy Gerlach*, Delta Zeta.

## Blue Key Sweetheart

Each year the Blue Key honorary fraternity selects five candidates for Blue Key Sweetheart on the basis of leadership, loyalty, and service to the school. The queen is crowned at the annual Sweetheart Ball.

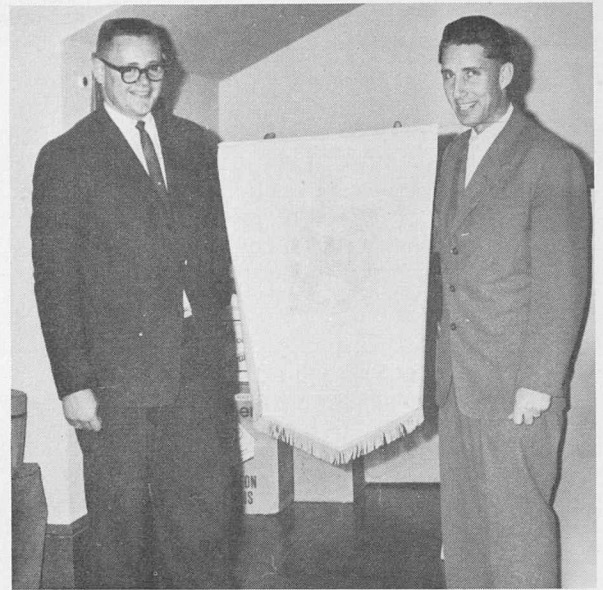

New members tapped into Blue Key are *Al Elmont* and *John Dahm*.

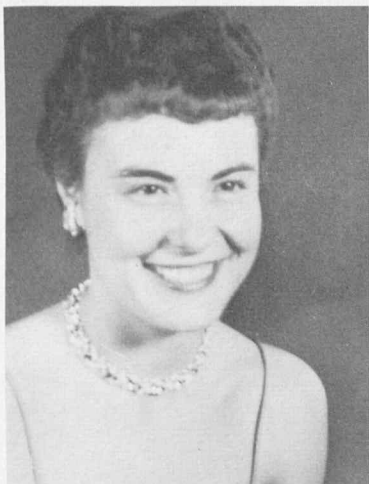

Darlene Conover



Gail Moody

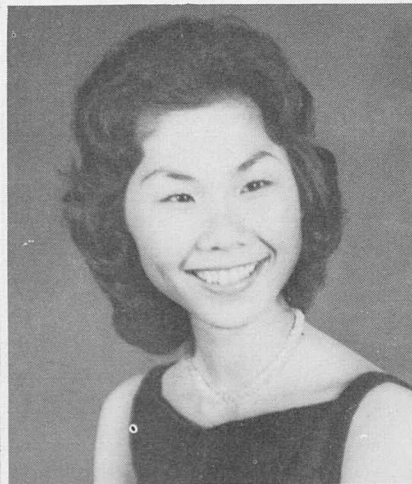

Marian Miura

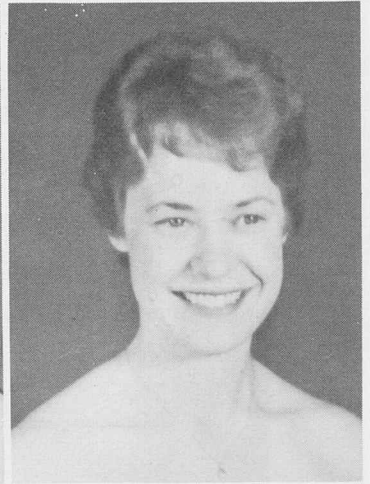

Jeananne Olsen

# "Heaven On Earth"



Jerry Amsberry

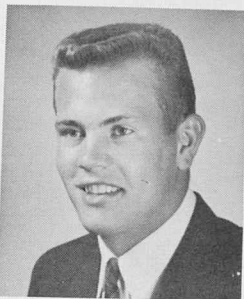

Terry Cyprian

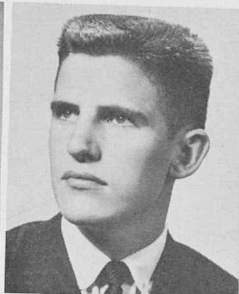

Ron Newton



Doug Stutler



Wanda Anderson gets her coat from the Spur-run cloakroom.

Indeed the AWS dance was "Heaven on Earth." The highlight of the evening was the crowning of *Doug Brown* who had the honor of being the first AWS king. Everyone agreed that AWS's first girl-ask-boy dance was a night to remember.



King Doug Brown receives a present from AWS Prexy Stevie Mueller.



Dean Bushnell and his band played for the AWS girl-ask-boy dance.

## Regional Debate Meet

Pi Kappa Delta, the honorary forensic fraternity, sponsors an annual, regional, invitational meet. From the colleges and universities, students came to argue the national debate topic for the year: Resolve That the United States Should Accept Compulsory Health Insurance.



Mr. Claussen is busy matching debate teams.



After the meet, tabulations clerk Carolyn Webber handed out trophies to the winners.



Opposing debaters are busy taking notes to attempt to disprove this speaker.





"What do you want, Doormouse? Coffee, tea, or milk?"

The theme of this year's Greek Follies was "Great Moments in Literature." Delta Zeta took first place with their interpretation of *Alice in Wonderland*. Their presentation of *King Arthur and his Round Table* won the Sig Eps a first in the fraternity division.

## GREEKS PRESENT GREAT MOMENTS IN LITERATURE

"Oh it's cruel, your Majesty, what rock and roll has done to us."



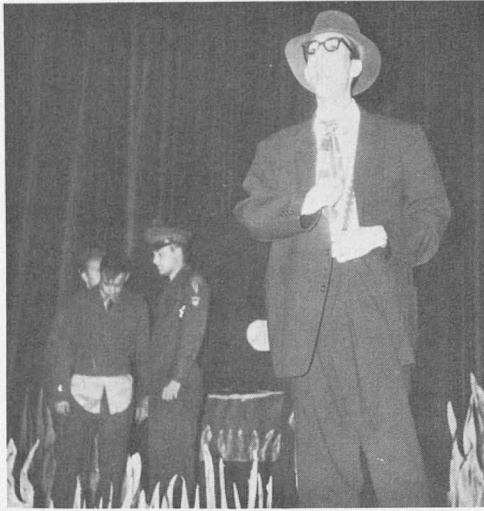

## Greek Follies

Alpha Phi's riotous schoolroom and the Acacia's rendition of Hitler's *Mein Kampf* won second places in the Greek Follies, "Great Moments of Literature." Sigma Kappa Sorority enjoyed doing their idea of *Macbeth*. Sigma Sigma Sigma presented a new version of *Romeo and Juliet*. The *Canterbury Tales* were reenacted by the Alpha Kappa Lambdas. And poor Wendy and the "boys" of Alpha Gamma Delta in never-never land await rescue by *Peter Pan*.



Most Happy Fella

The cooks practice for a party's entertainment.



Tony and Rosebella profess their love.



Herman shows Cleo how to catch a girl in the Music Department's spring production.

# SIGMA SIGMA SIGMA AND TAU KAPPA EPSILON SONG FEST WINNERS



Phyllis Fausset, song leader for the group holds first place trophy.

For the fourth consecutive year, the TKE's took first place honors in the annual Greek Song Fest. Fred Tiller led the group in "Peat Bog Soldier," an English marching song. Sigma Sigma Sigma won first place in the sorority division with a spiritual, "Ride the Chariot."



First prize is the reward for many hours of practicing.

A DISPLAY OF VIVID COLOR, CREATIVE IMAGINATION, AND INTELLECTUAL MEANING . . .

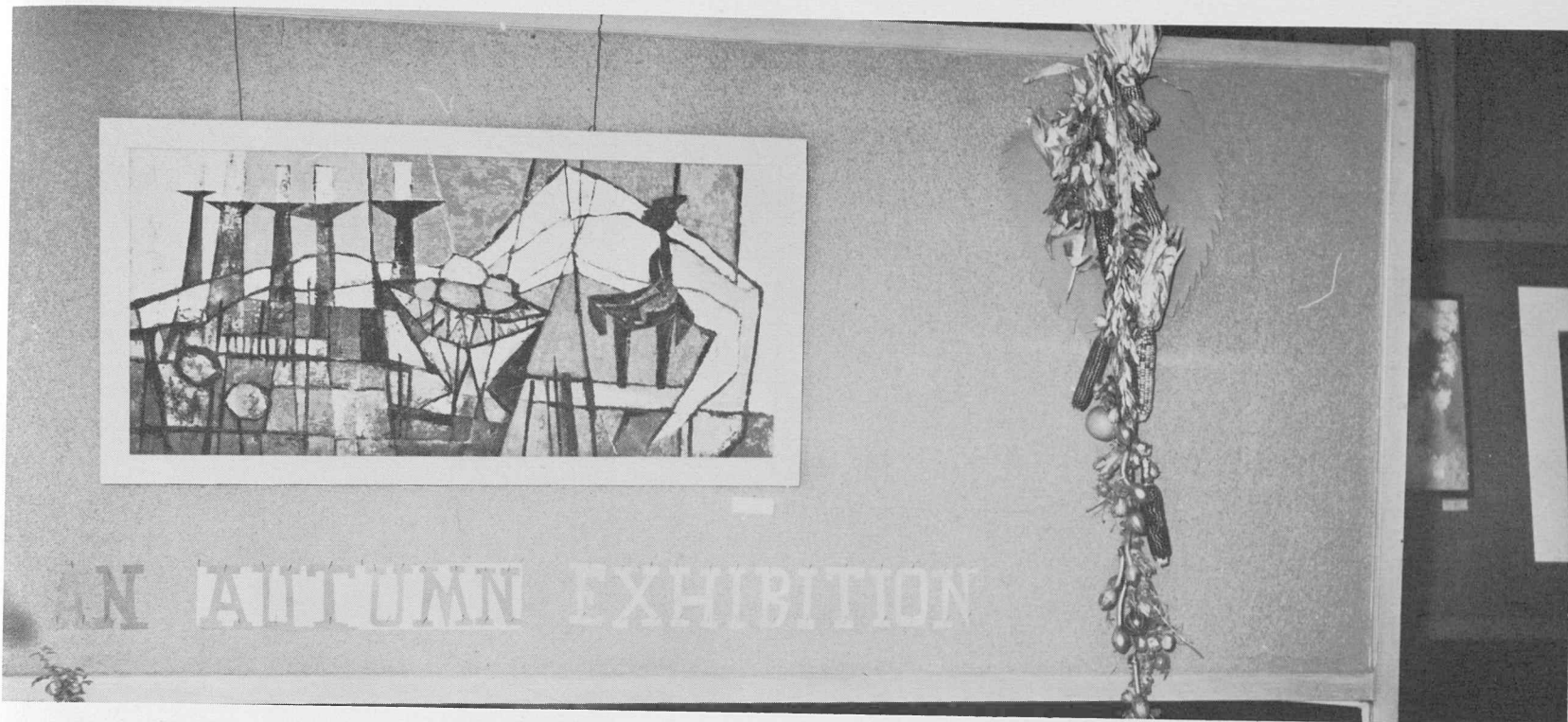

An enticing opening exhibit which arouses the interest of the spectator.



These outstanding paintings were featured at the fall art exhibit sponsored by the Colorado State College Art Club.



Stimulating pictures encourage artistic and intellectual endeavors.

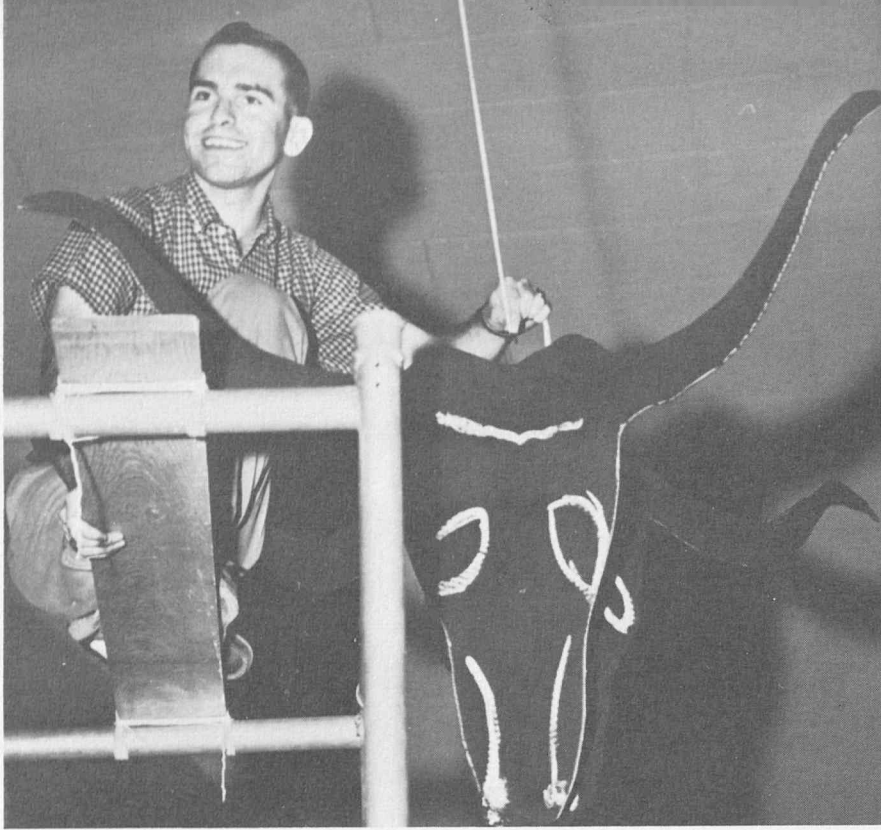

This Texas longhorn Mobile attracted many comments.

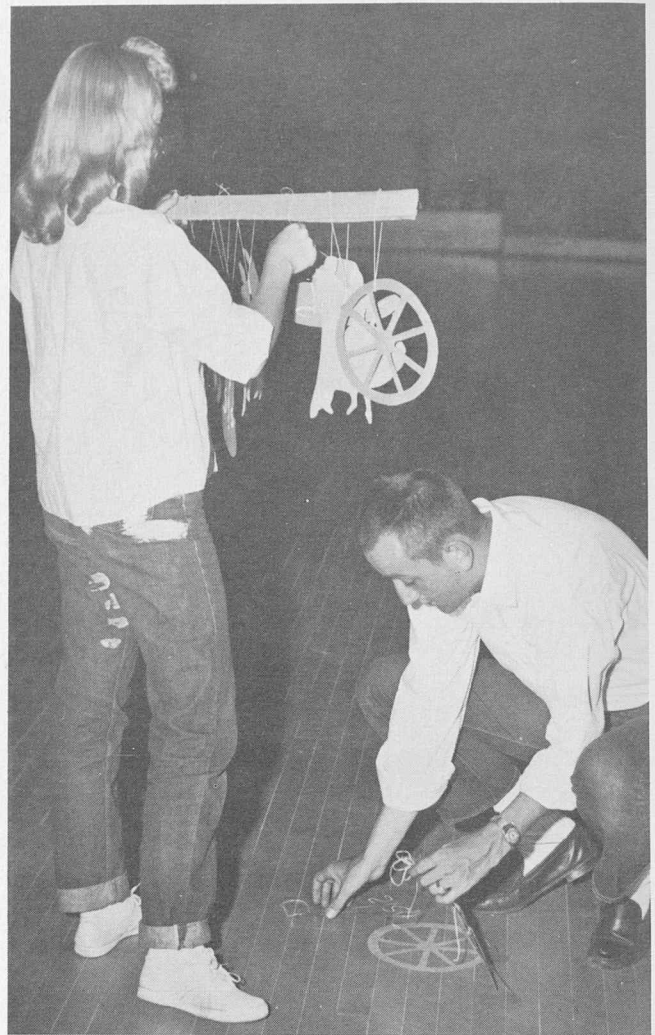

Silhouettes of Western Motifs are part of the decorations



Swing your partner, Dosie Do

Each year Orchesis presents its spring concert of contemporary dances. Into each dance presented goes many hours of hard work. The aim of the dancers is to present the feelings and emotions of human beings. Each dancer must communicate or express himself.

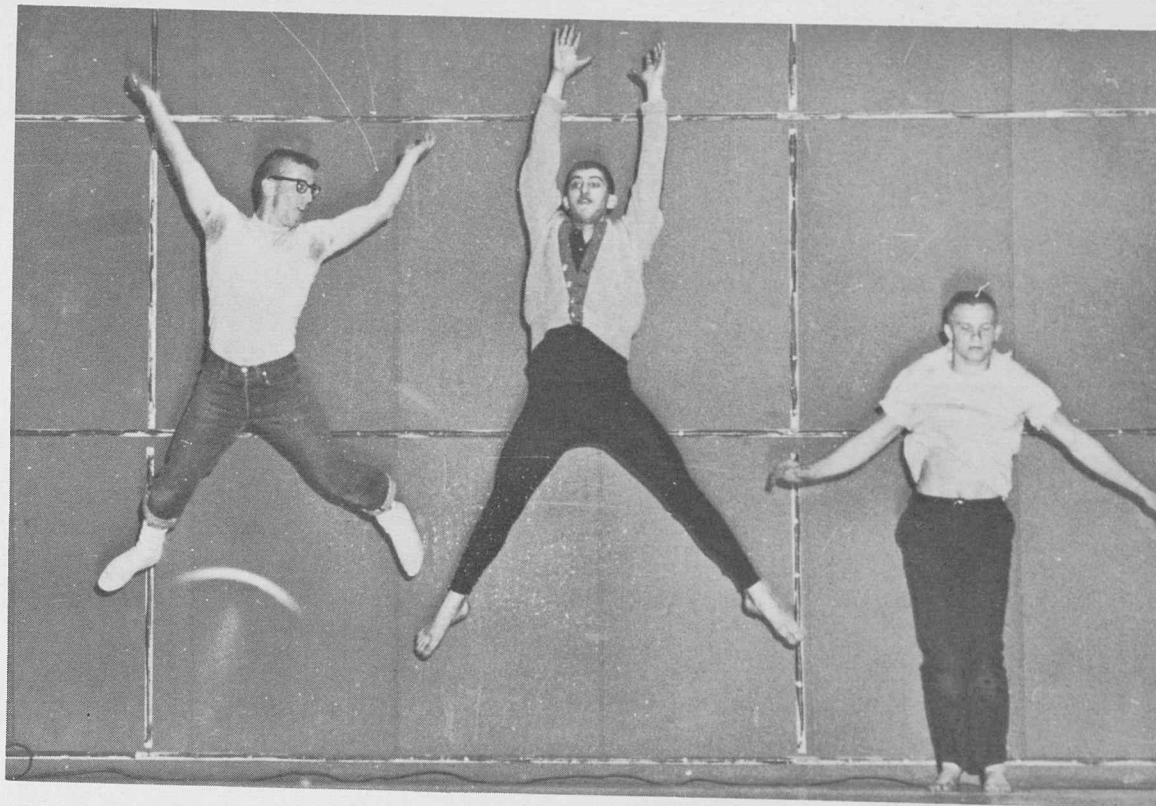

Ha! Ha! I can jump higher than you.

## Orchesis Presents Spring Concert

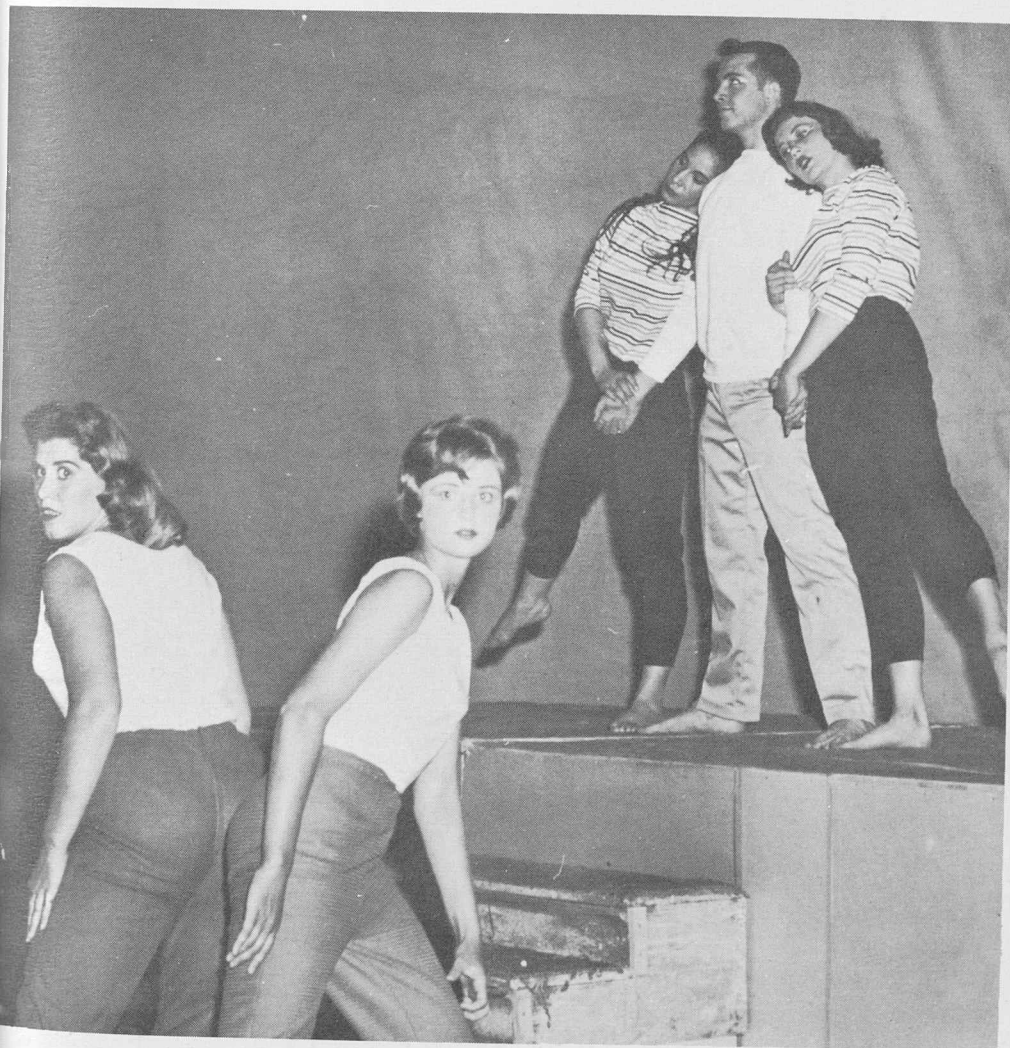

Fear and idolation are arranged into an intriguing dance arrangement.



Hey now! Look what I've got.

## CSC'ERS ON "HAWAIIAN HOLIDAY"

Newly crowned Lei Dance queen, Marian Kashima, receives congratulations from sponsor, Mr. Richard Ball.



Kahili bearers, Reuben Yoshida and Roy Fujimoto, with attendant, Diane Fujieki.



## Lei Dance

1960 Lei Dance Queen Marian Kashima, Sigma Kappa.



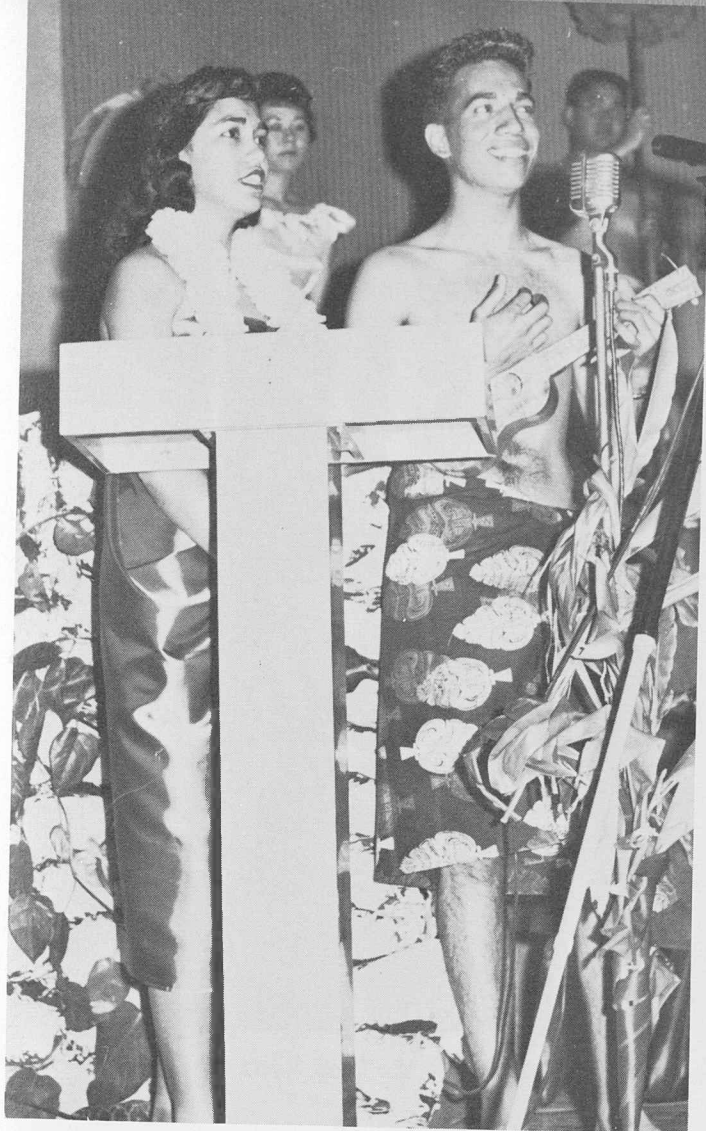

Charmaine Bader and August Olim sing the Hawaiian Wedding Song.



Queen candidates, Marian Kashima, Joan Harada, Diane Fujieki, Kristine Nakano, and Pat Marugame, publicize Lei Dance.



Hawaiian music is just one of the many attractions of the Lei Dance. Here the singers entertain with "Hilo March."

## WILL ROGERS JR. AND THE FOUR LADS ENLIVEN SCHOOL YEAR



Good 'down to earth' philosophy was given by Will Rogers, Jr. at an all school assembly.



New members were recruited by the Four Lads during their show.



Last minute preparations bring new stories and laughs among the entertainers.

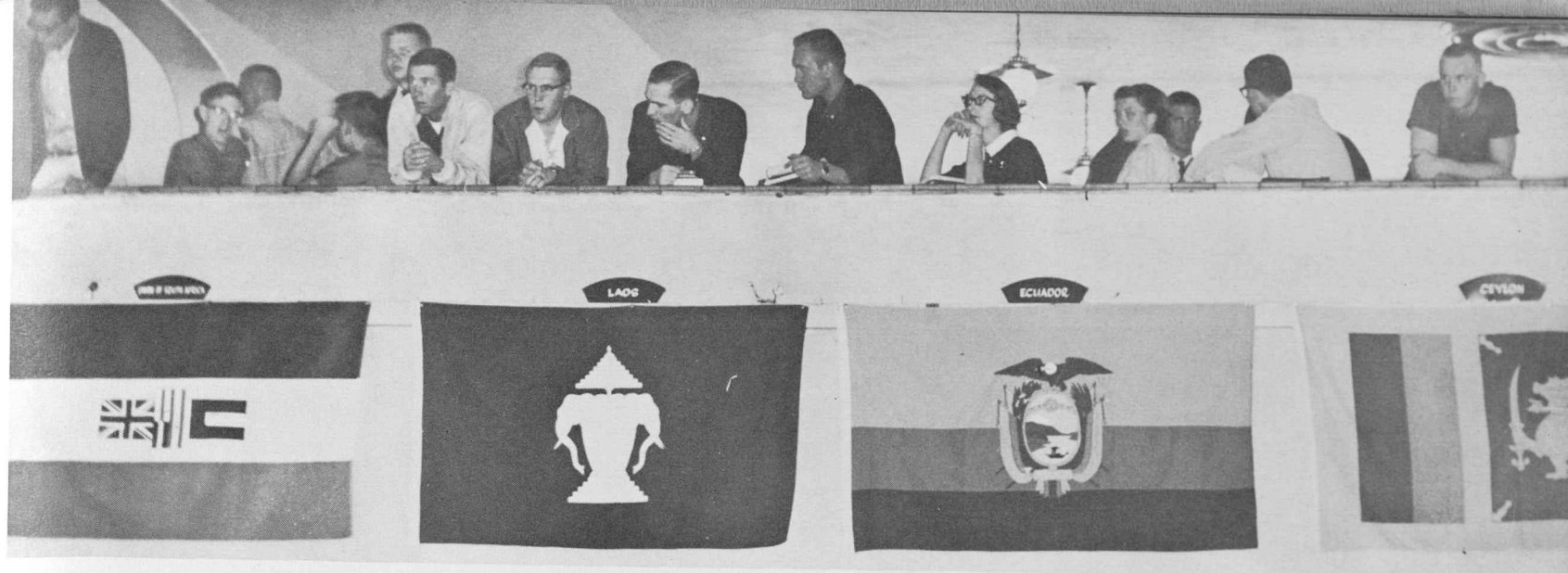

Observers from above on U. N. Day.

## Mock U. N. Assembly

The high school debaters are invited to take part in the annual Mock U. N. Day Assembly. The International Relations Club sponsors this event to increase interest and understanding in foreign relations.

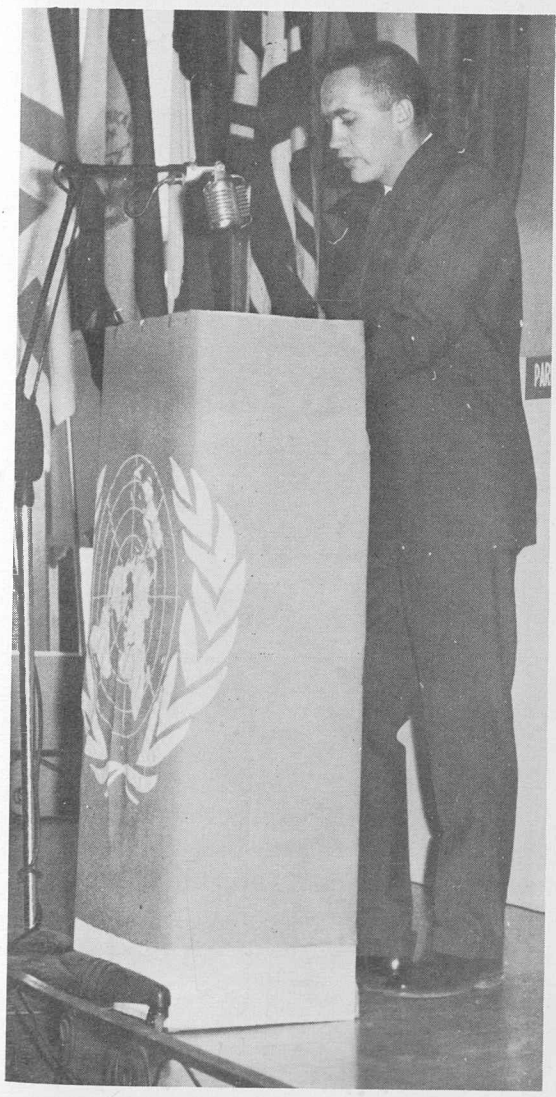

Pat Harris addresses the assembly.

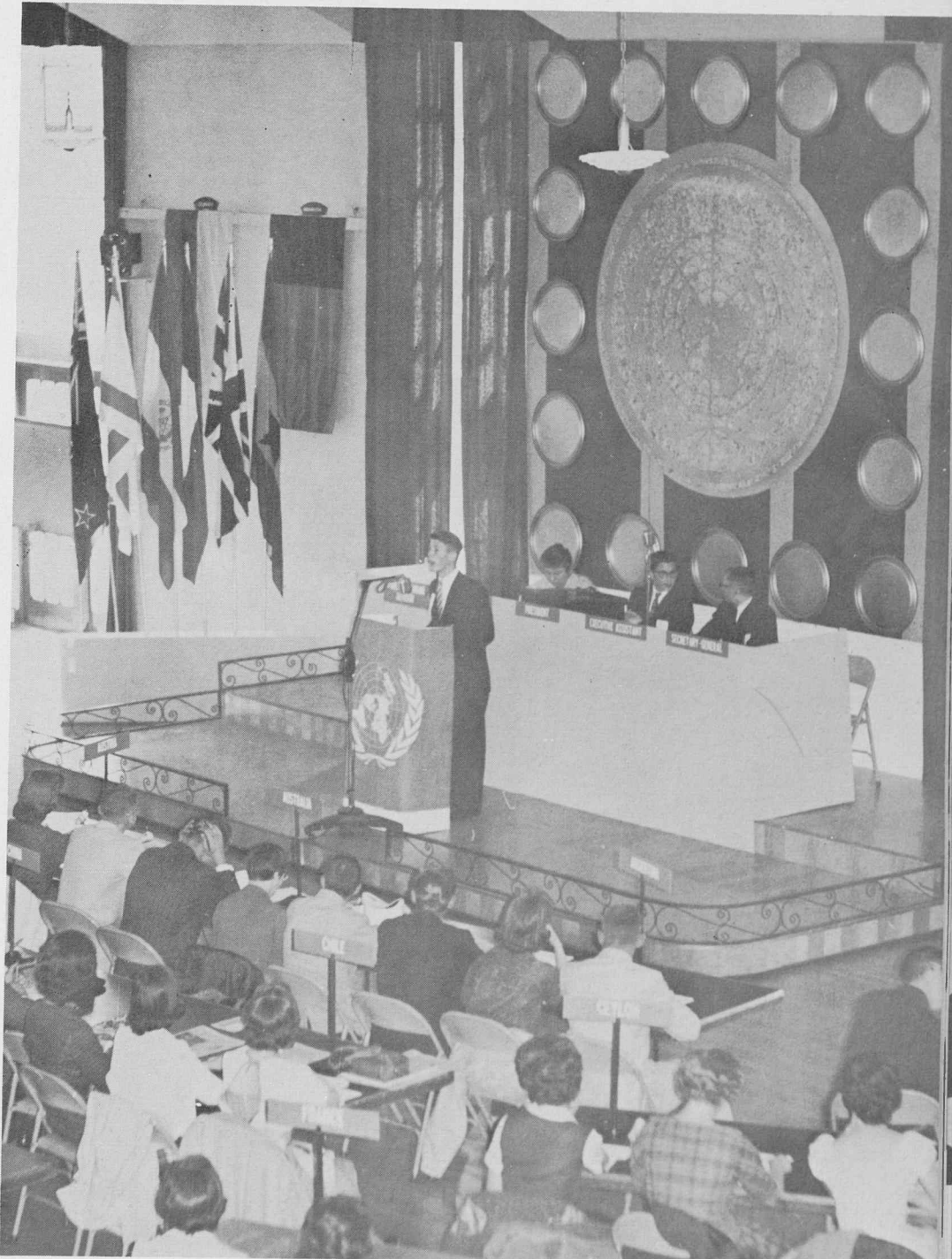

High school debaters take part in I.R.C. Mock U. N. Day meetings.

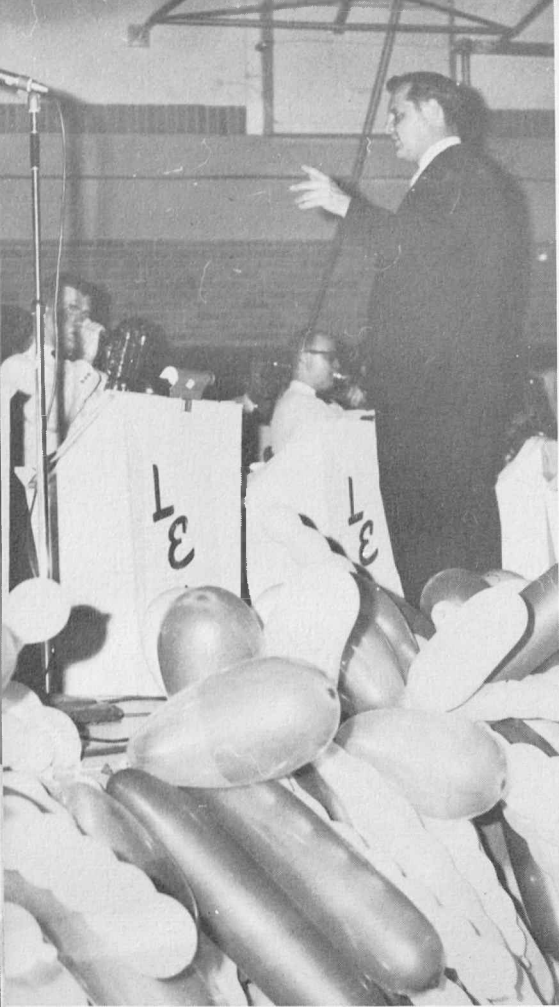

The queen is presented with a bouquet of lovely roses.



Mariann Smalldone, Delta Zeta, is crowned by Junior class president, Rich Pearce.

## Pink Champagne Theme Of Prom

CSC'ers danced to the music of Les Elgart in a "Pink Champagne" setting at the annual Jr.-Sr. Prom. The highlight of the evening was the presentation of the queen finalists and, finally, the crowning of the queen by the president of the Junior class.

## DANCING TO ELGART

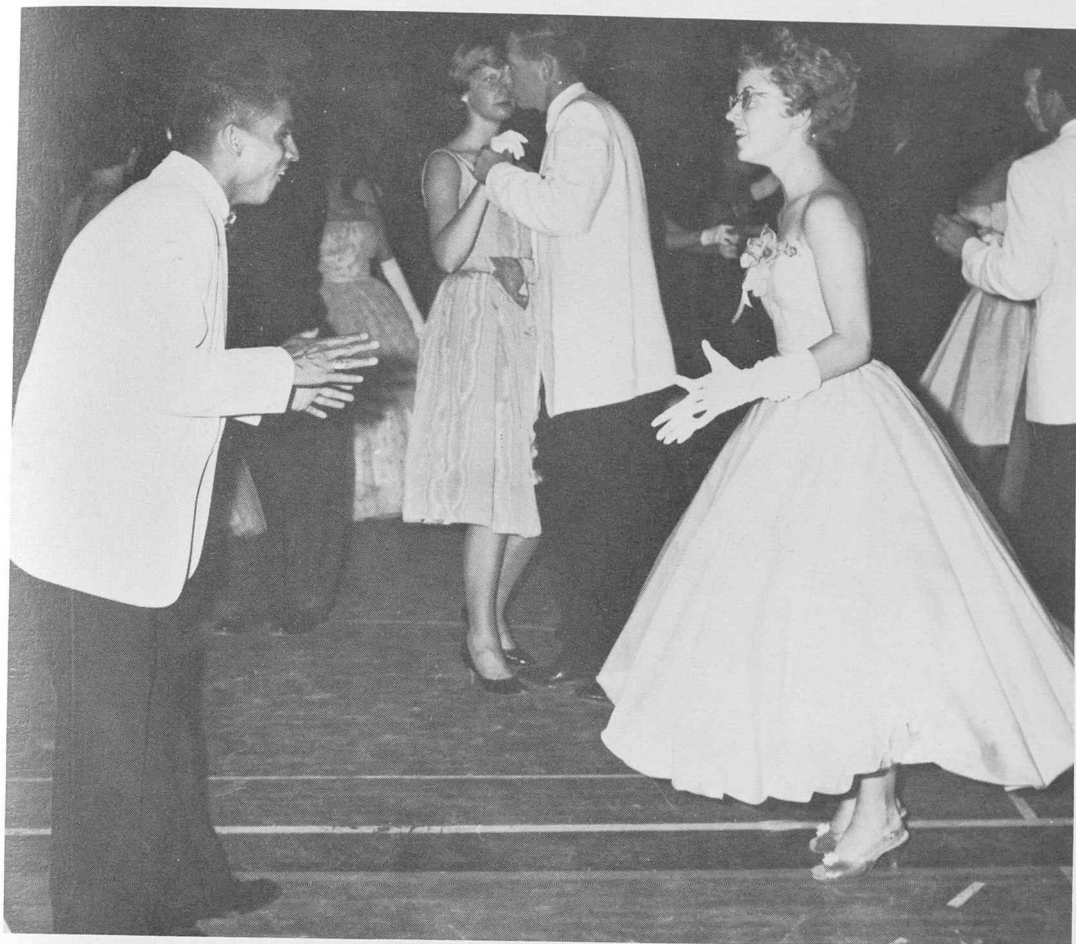

Everybody loves to dance to good music.



Les Elgart's vocalist sings.



Prom Royalty, Mary Ann Smalldone, queen; Mary Weingarth; Cathy Mitchell; Sue Wiggins; Barbara Johnson; and Dotty Haug pose for a formal portrait.

# The Fairest Of C S C



Sally Cisney addresses the audience before she crowned Janet Ray Miss CSC for 1960-61.



Miss CSC, Janet Ray, and her attendants begin an event filled year's reign.

After the awards and honors of Insignia Day ceremonies, everyone enjoys themselves at the all-school picnic, which is held annually. Games, contests, and a barbecue are part of the agenda, and they finish off the school year with the thought that maybe all that school work wasn't as bothersome as it seemed.

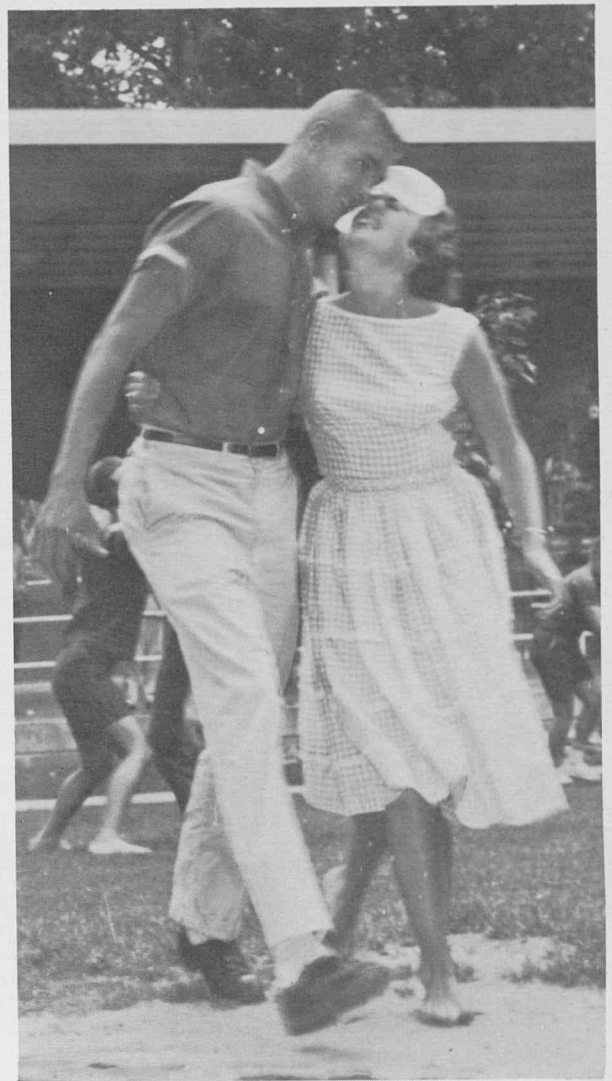

Fun, games, and love make up a memorable afternoon.



Careful everyone, keeping those peanuts balanced may win the race.

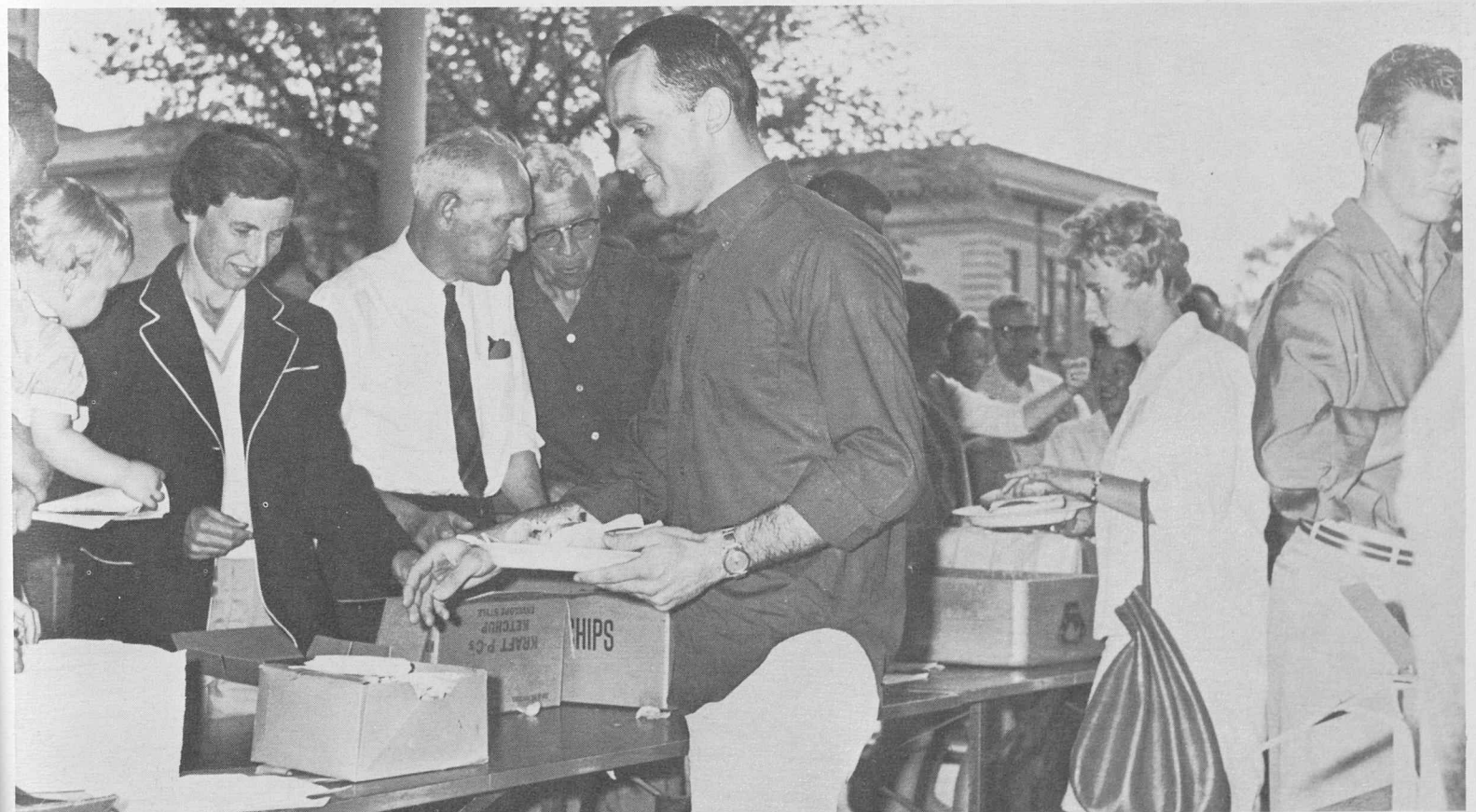

Turnabout! The faculty is working for the students by serving lunch.



The closing ceremonies mark the end of another rewarding year at CSC.

## Insignia Day

A day for awards and memories

Insignia Day, an annual event, is held the day before the graduation ceremonies. All of the faculty and the seniors attend in their caps and gowns. At this ceremony, outstanding students are recognized for their activities and scholarship.



Marilyn Test presents the first annual to Karma Dobesh.



Dr. Bothell receives the Outstanding Professor award.



Monte Otto receives the gavel from out going president, Pat Harris.



President Ross presents to Bill Stevens, class president, the Senior Cap.



# Graduation



These ROTC cadets receive their commissions as second lieutenants in the Air Force.

The aim of four long years has been Graduation Day. Each heart is a little saddened by the prospect of leaving friends behind; but the prospect of new worlds to conquer, gladdens us as we joyfully take the diploma in our hands.

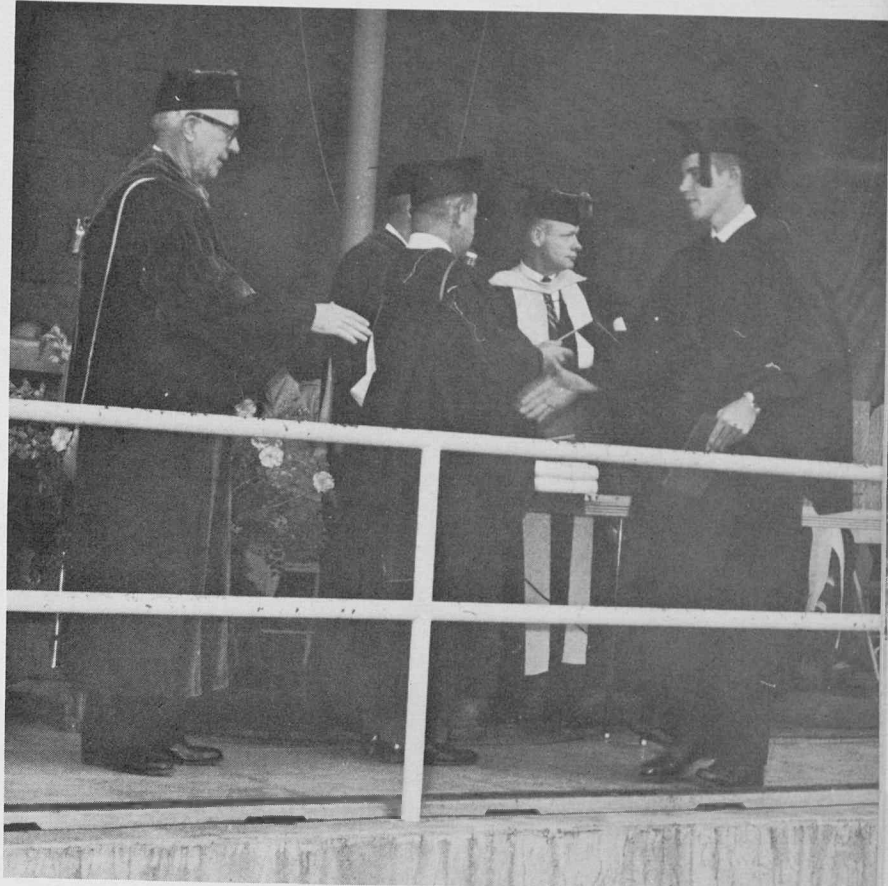

The long walk over . . . diploma in hand, each graduate shakes hands with Dr. Ross.

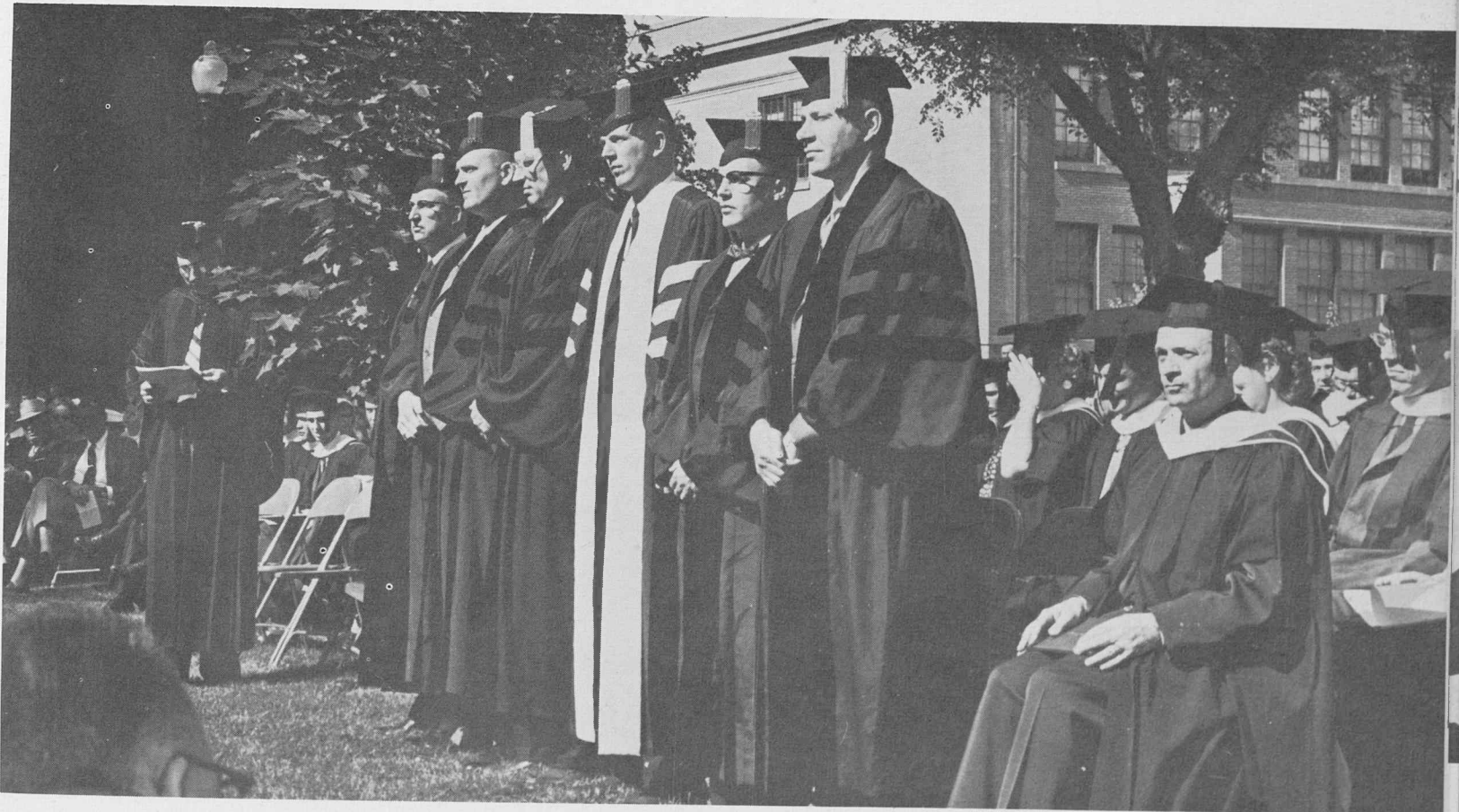

These doctoral and specialist candidates receive degrees after long years of study.





# Athletics

AH, WELL I REMEMBER

"Recreation is not the highest kind of enjoyment; but in its time it is as proper as a prayer."

—*Prime*



## In Memorium

Don Herrick's greatest achievements were his display of sportsmanship, courage, and perseverance; both academically and athletically.

Born in Elmira, New York on August 29, 1938, and later moving to Phoenix, Arizona, Don compiled a 13-0 record as a Phoenix Junior College standout. Transferring to Colorado State College in his junior year, Don was rated 3rd team All American and pitched Colorado State College into the College World Series. Having the characteristic of a great pitcher in becoming stronger as a game progressed, and exhibiting fine control, Don would usually finish out the entire game. After compiling a 10-2 record and a 1.85 earn run average in "1959", Don was plagued by a sore arm and victimized by ptomaine poisoning which made his pitching in the series questionable. With the greatest will and ambition to play, Don overcame the illness and pitched a 3-2 victory over Utah to even the RMC race.

The greatest feat of Don Herrick's career was his pitching in the 1960 College World Series and containing St. John's of New York to 3 runs in a gruelling 13 inning battle which equalled a record for the number of innings pitched. The 3-2 loss to St. John's was a heart-breaker for the team and Don Herrick. After the series Don continued to be as friendly, courteous and humorous as before, even though heartbroken and tired.

The death of Don Herrick on August 3, 1960, was a great loss to the student body of Colorado State and even greater to his parents, Mr. and Mrs. Donald S. Herrick. Although Don Herrick must now pitch for someone greater, his memory and ideals will be the building blocks for future great and humble athletes as himself.

Under *Coach Lindahl*, forty candidates arrived at Jackson Field for 1960 Fall conditioning and game drills. With three returning veteran linemen *Wayne Lee*, *Del Woelfle*, and *Rich Rangel* and shifting *Butch Gardner* from halfback to quarterback, and putting depth at right half, *Coach Lindahl* started the BEARS for their bid at the Rocky Mountain Conference championship. The BEARS started the season in fine fashion by downing South Dakota and fighting a tough Western State to a 0-0 tie in opening games. By the end of the season, the BEARS had compiled a 2-2-1 conference record and placed *Butch Gardner* and *Wayne Lee* on the Rocky Mountain Conference team and led the conference in total rushing yardage by compiling 2,216 yards to the closest opponent's 1,904 yards.

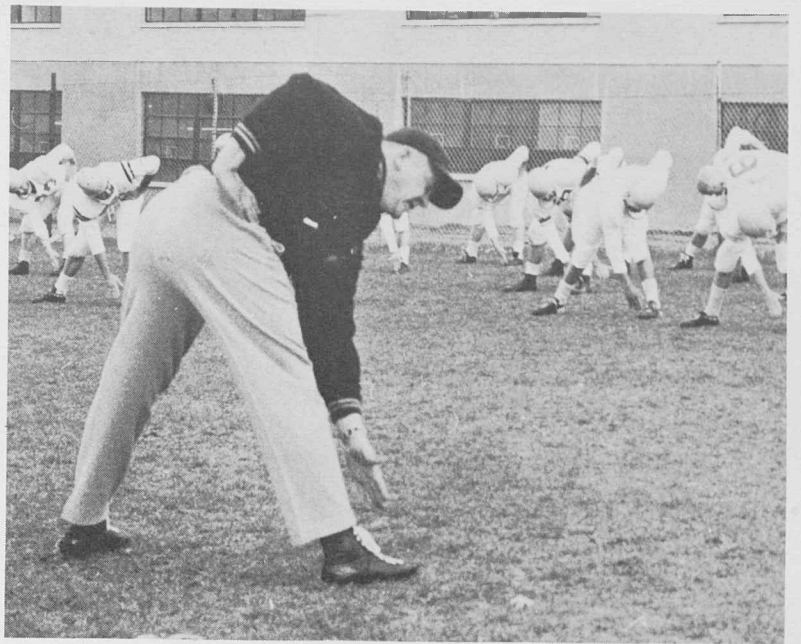

Calling the numbers for calisthenics, *Coach Lindahl* sets the pace for the daily limbering exercise.

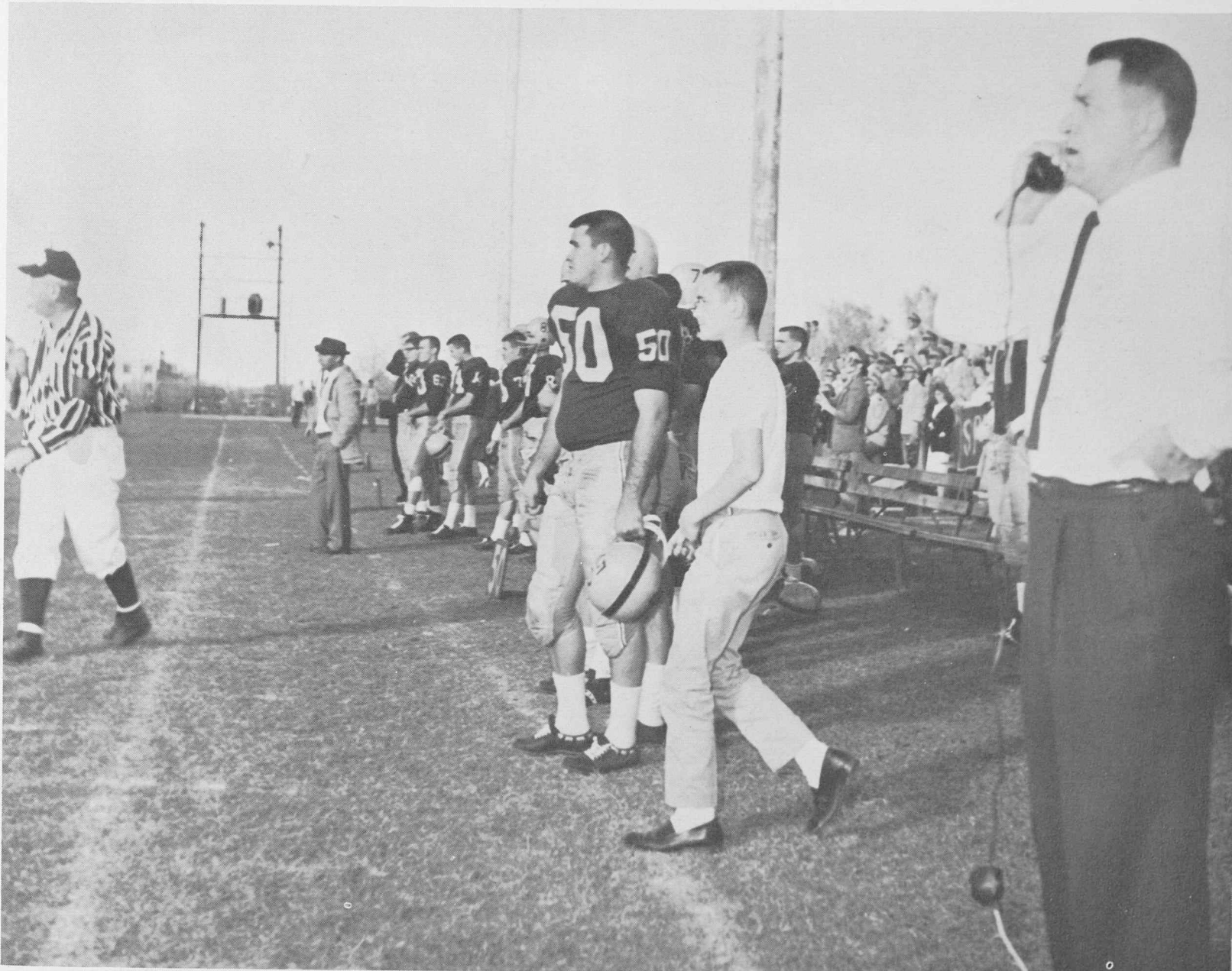

Rising interest and anticipation show on both coach and players as the BEARS await the outcome of the preceding play.

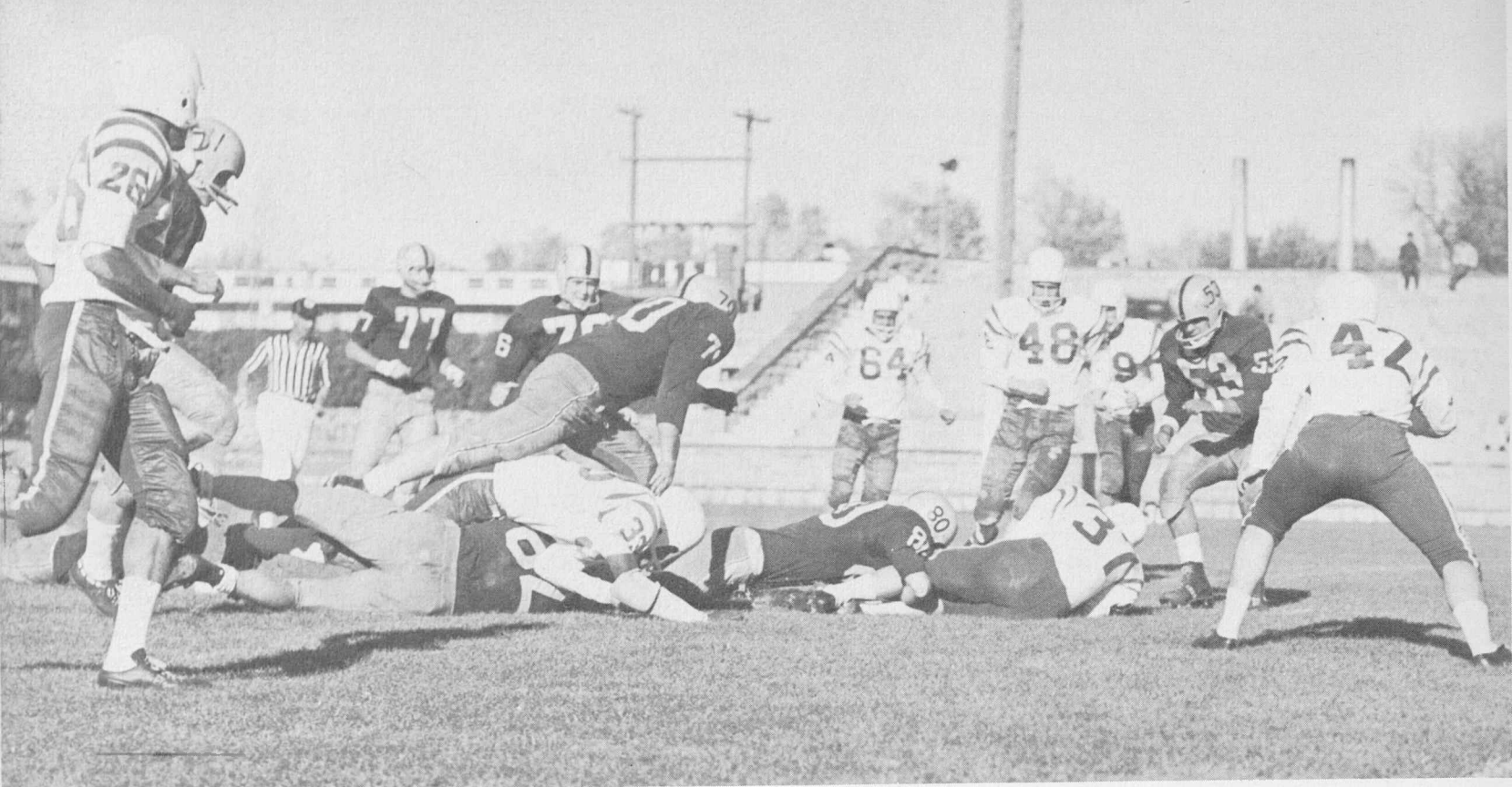

CSC's Boyd Green stops Highlands Dave Varrato as the BEARS go on to secure a 14-13 victory.



Jim Allen  
*end*



Jim Bibbey  
*tackle*

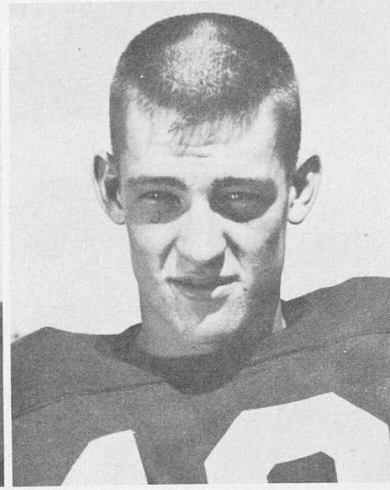

Tom Carlson  
*quarterback*

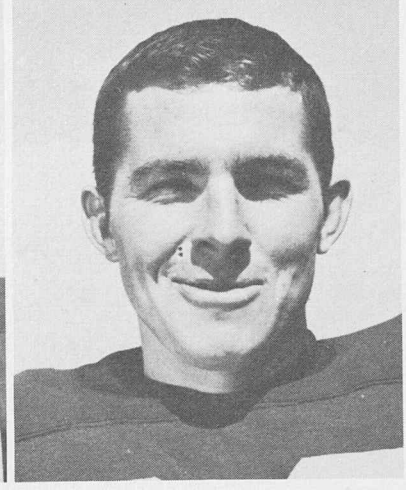

Chuck Chandler  
*right half*

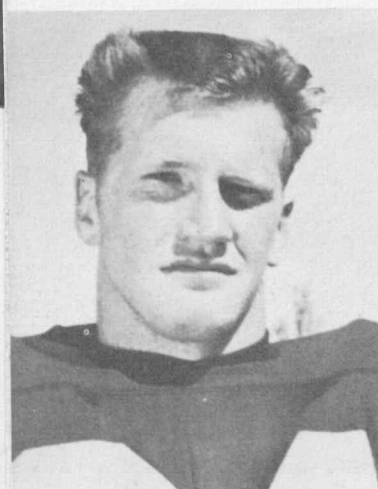

Mike Chorak  
*end*

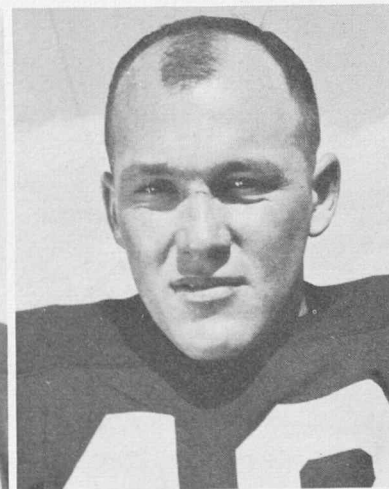

Sid Colglazier  
*fullback*

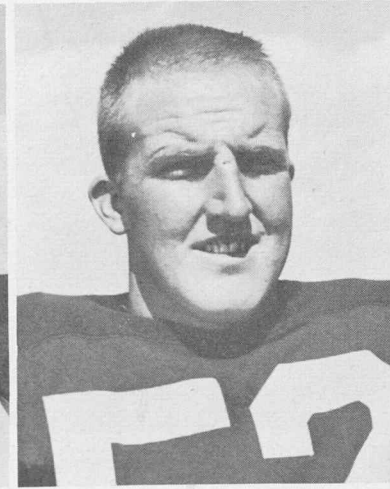

Bob Deter  
*center*

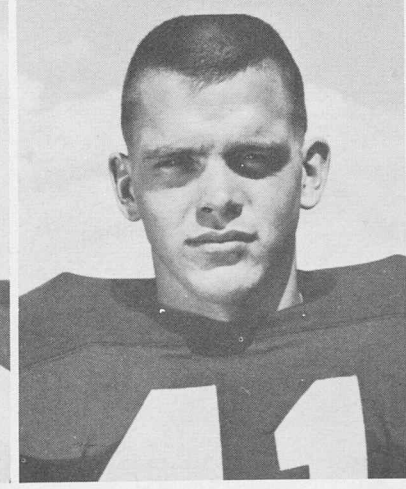

Dennis Eckley  
*fullback*

# Bears Win

## Homecoming Game

Perhaps the most thrilling game of the season was the Homecoming game against Colorado School of Mines. On a three game winning streak, the Miners were out to avenge their 1959, 28-0 loss, but due to an alert BEAR Squad and help of *Bob Schmidt*, *Boyd Green* and *Butch Gardner*, the Miners' hopes were soon buried. The Miners were first hit by *Bob Schmidt* who intercepted a pass by the Miners and ran for 80 yards and a BEAR touchdown. A conversion by *Butch Gardner* and a recovered fumble by *Boyd Green* in the Miners end zone widened the gap between the BEARS and the Miners. *Butch Gardner* set up the clincher as he intercepted another Mines pass and scrambled for 25 yards and a second BEARS touchdown which he followed up with another conversion. The BEAR combinations dealt a 20-12 defeat to the Miners and gave the BEARS another victory.



BEARS outstanding offensive and defensive threat, is stopped short by a Panhandle linebacker.

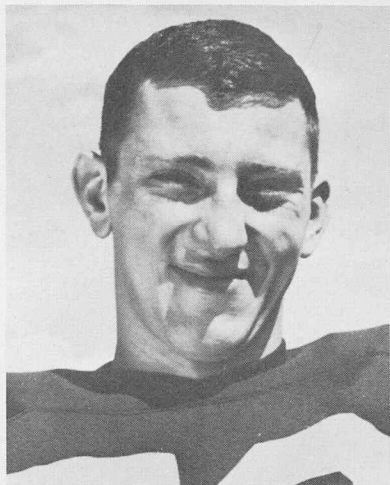

Frank Enyeart  
*Tackle*

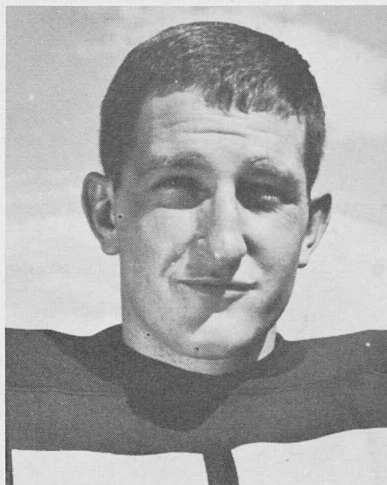

Bob Fleming  
*Tackle*

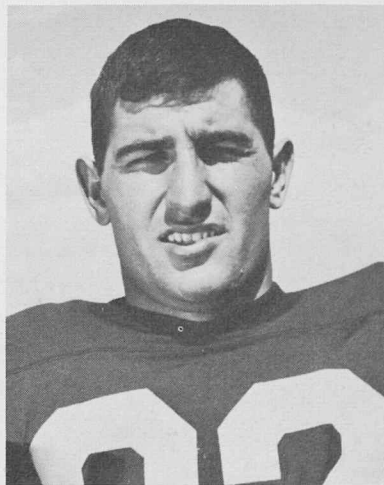

Jack Foos  
*Back*

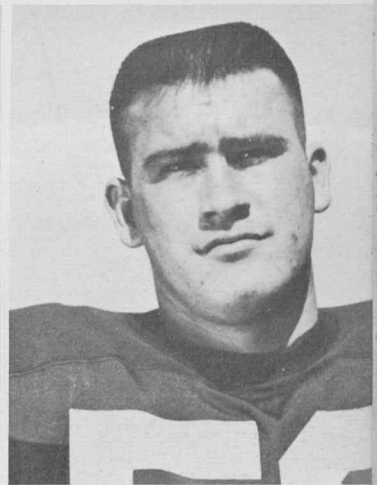

Dan Fugita  
*Center*

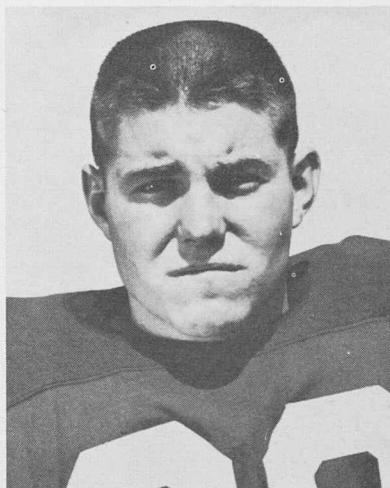

Butch Gardner  
*Back*

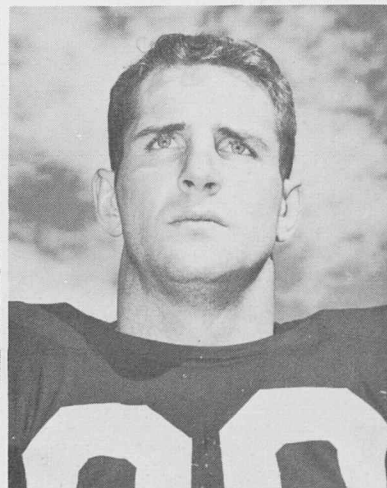

Boyd Green  
*End*

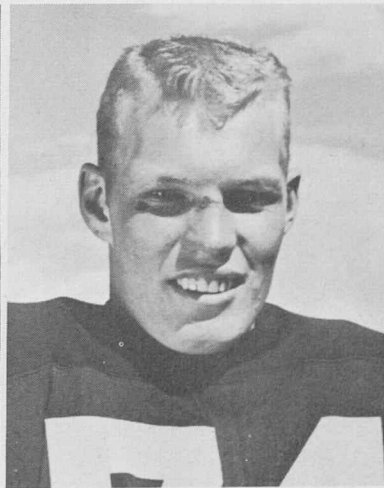

Pat Haywood  
*Guard*

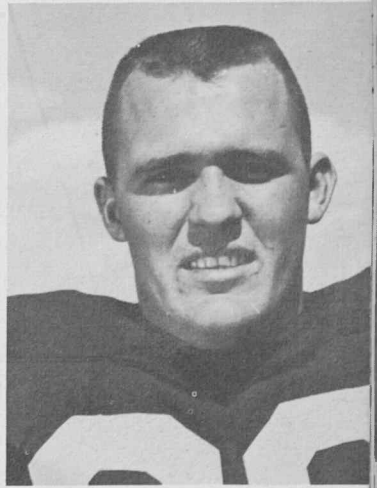

Jere Hollembeak  
*Tackle*



Tom Hulse  
Tackle

Bill Johnston  
End

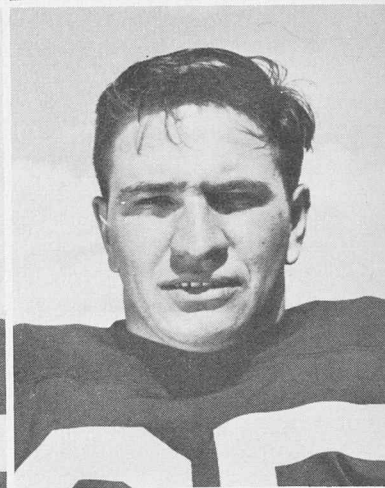
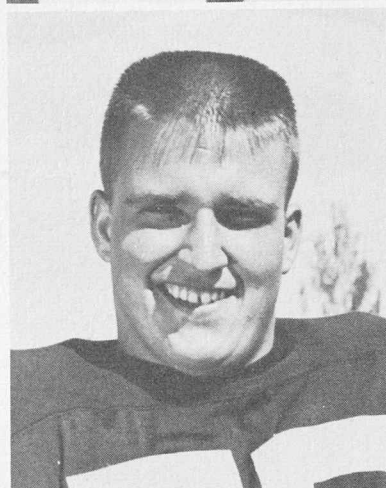
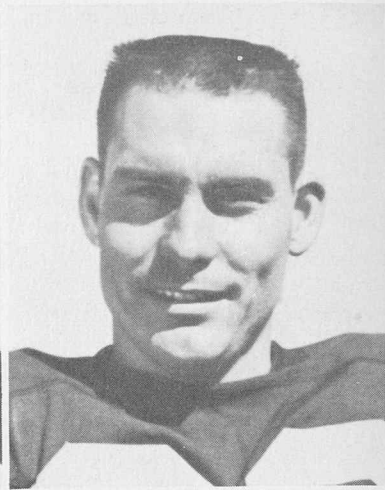
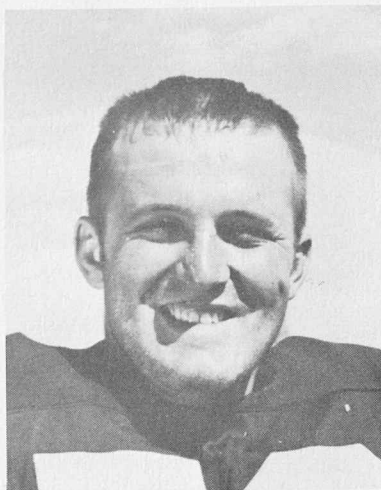

Jack Jost  
Tackle

Vern Karlin  
Guard

Breaking through the South Dakota State line, *Sid Colglazier* accumulates precious yardage for the BEARS.



A Colorado Mines back finds himself surrounded by a host of BEAR tacklers led by *Don Van Pelt* No. 60 and *Larry Olson* No. 40.



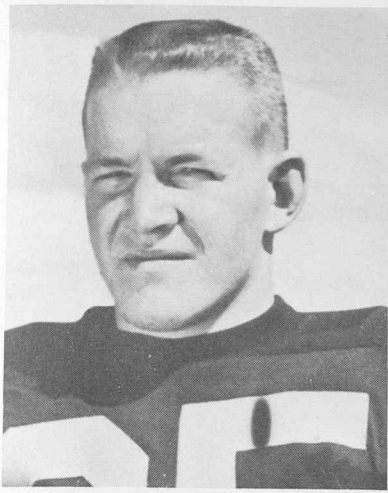

Wally King  
End

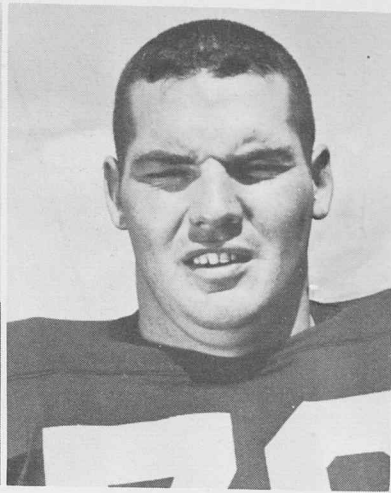

Wayne Lee  
Tackle  
All Conference

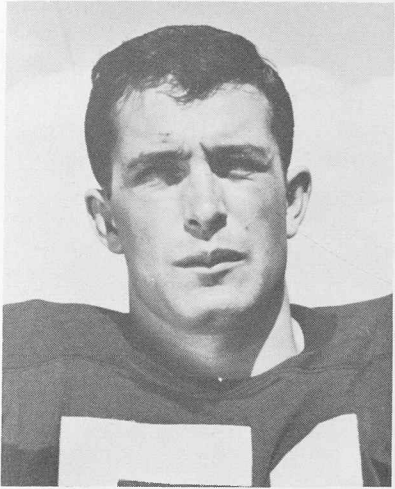
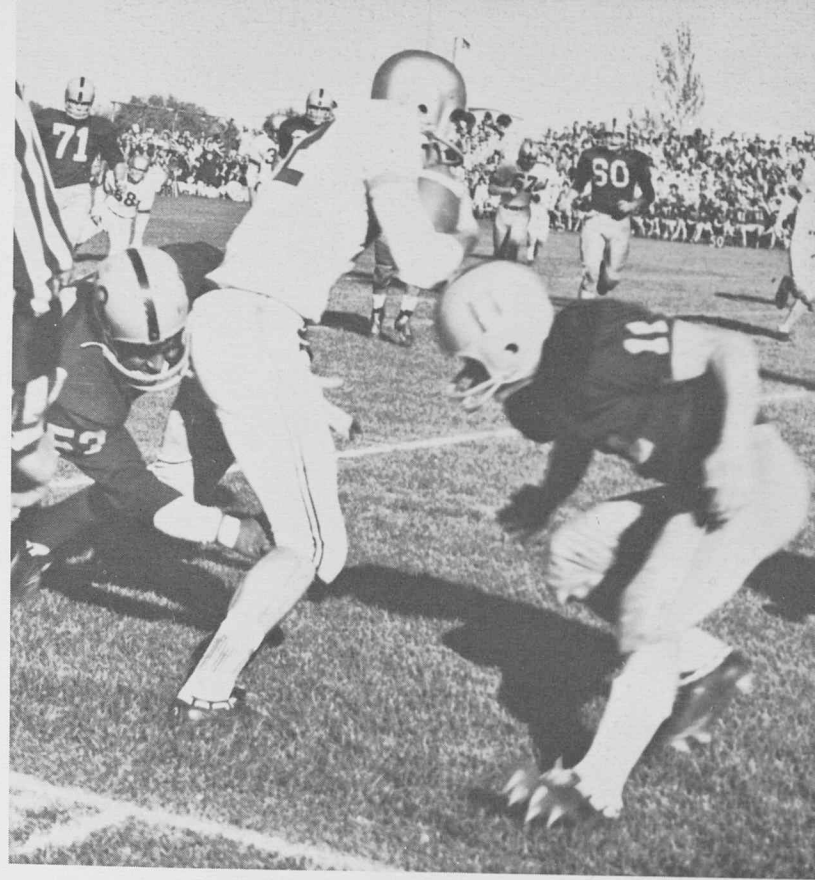

Bob Leid  
Guard

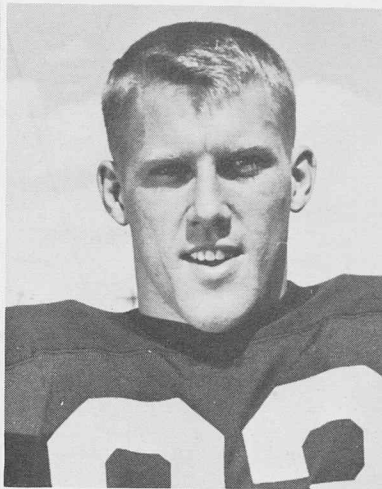

Dick Lewer  
Halfback

## BEARS FINISH WITH 6-3-1 RECORD

CSC	Opp.	
16—University of South Dakota	- 7	20—Colorado School of Mines - - 12
0—Western State	- 0	14—Highlands Univ. 13
7—Adams State	- 22	7—Idaho St. Col. 14
13—Pan H'ndle A & M	7	14—S. Dakota State 15
21—Colorado College	15	37—Univ. of Nevada 6
		149 6-3-1 111

"What ya mean, go get him!"

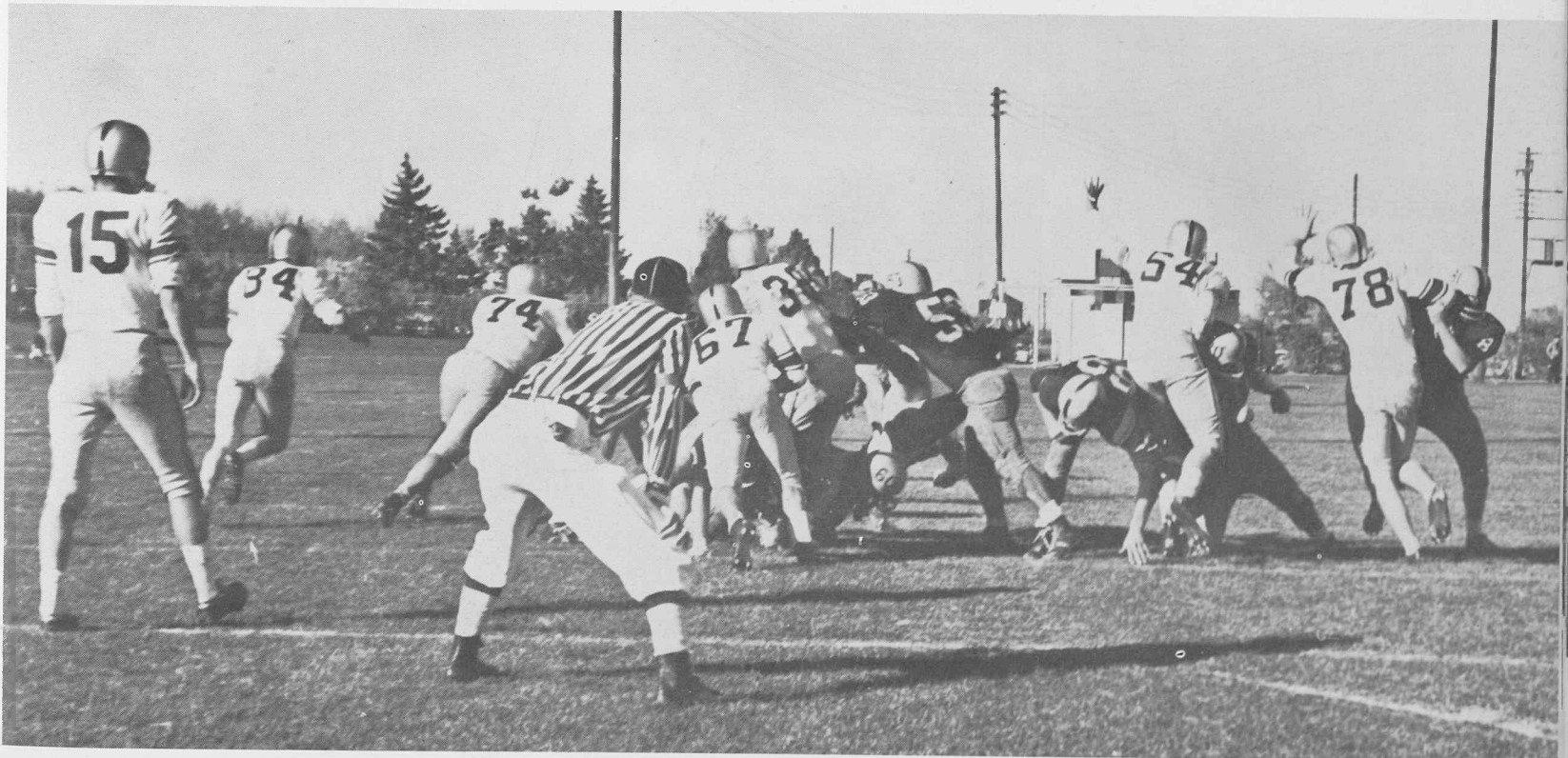

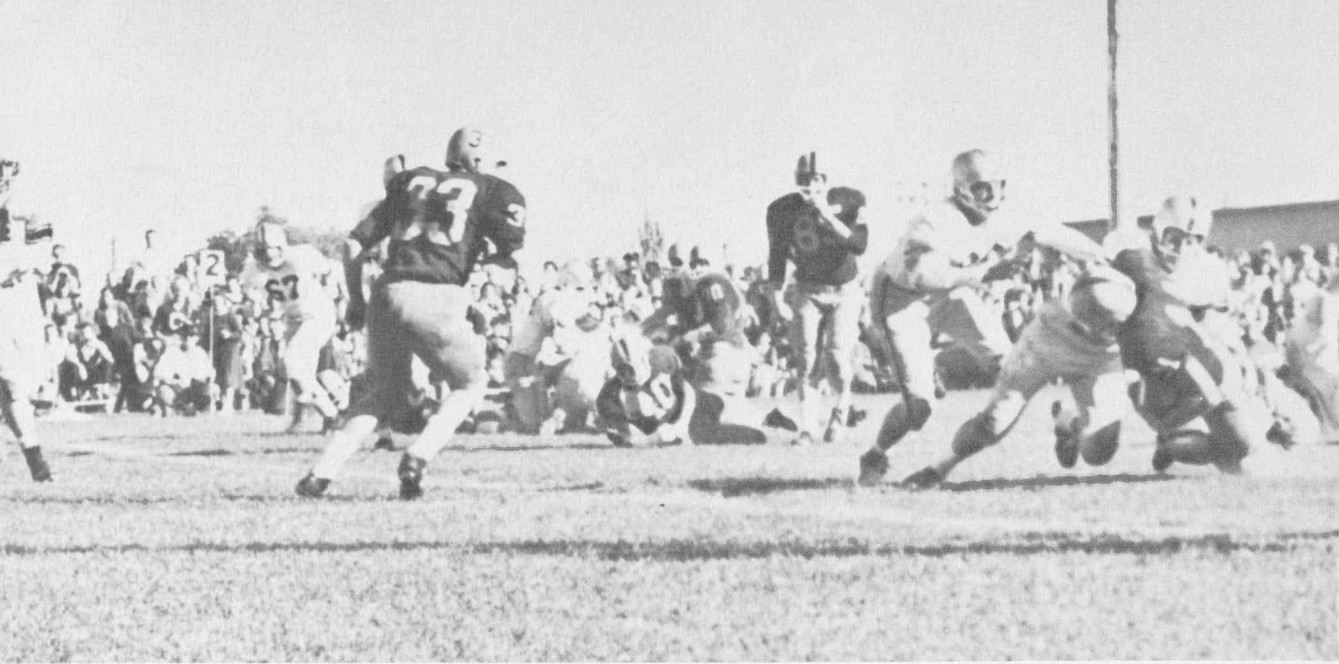

You think you  
have troubles.

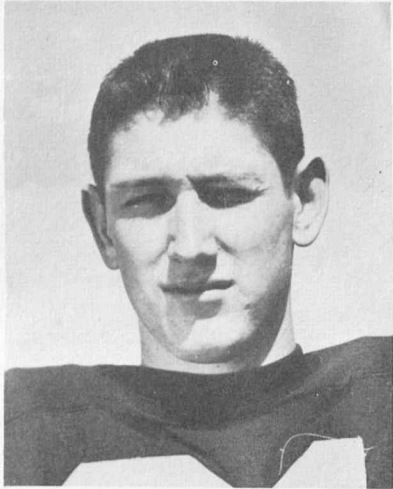

Dave Lewis  
*Halfback*



Ray Mendoza  
*Halfback*

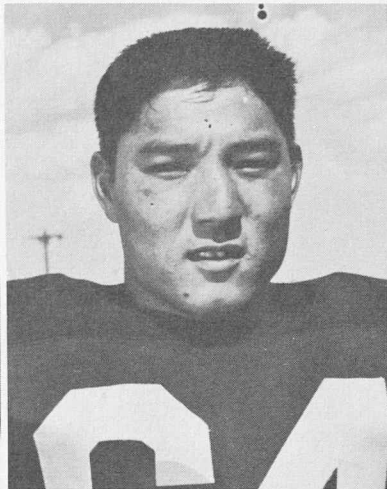

Allen Miike  
*Guard*

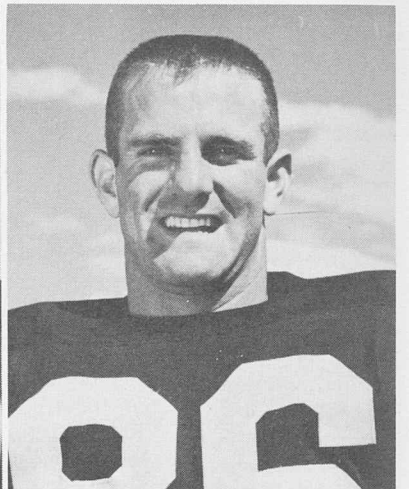

Reid Miller  
*End*



Joe Lindahl  
*Head Coach*

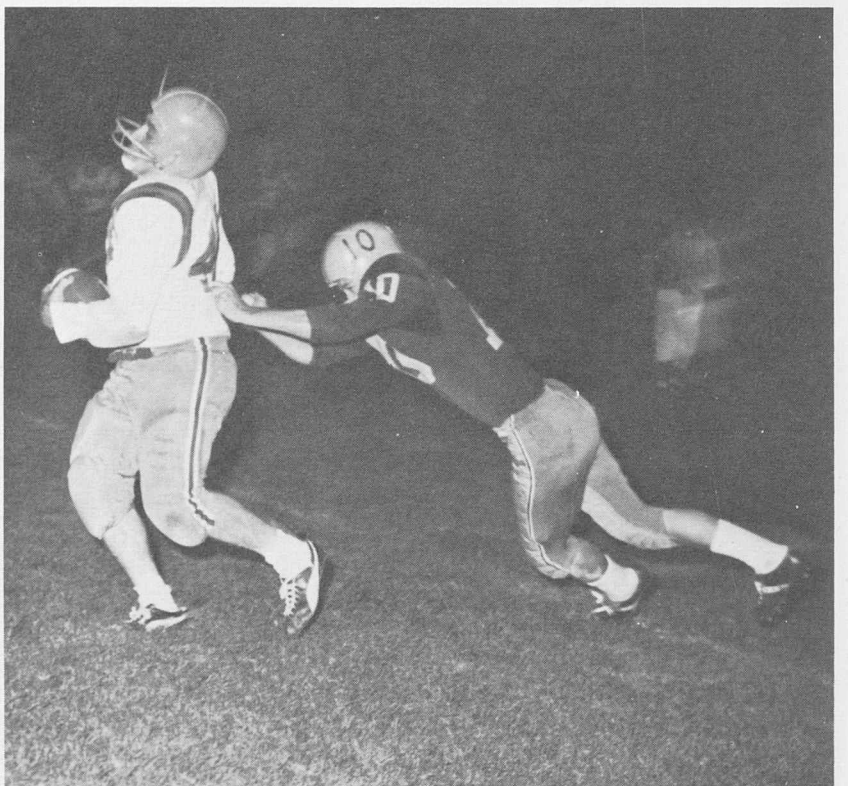

*Tom Carlson* moves in from behind to stop what may have been a long run and touchdown.

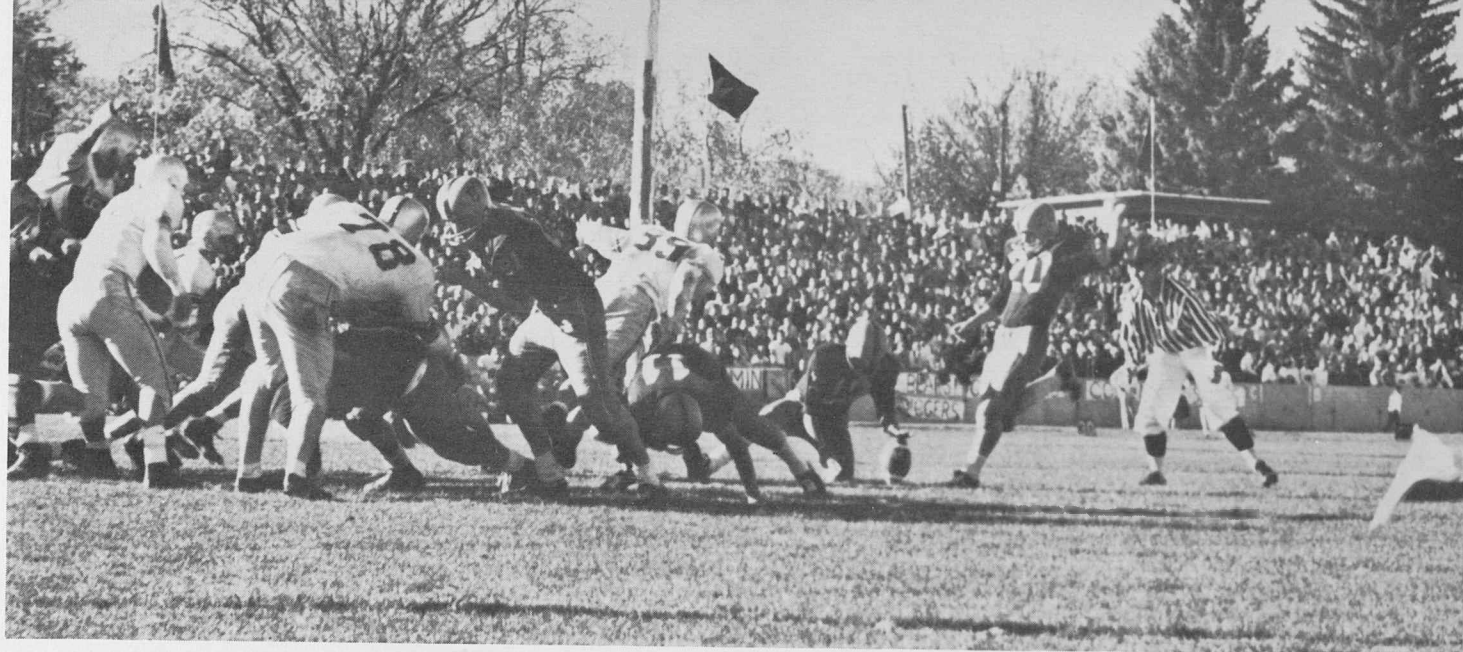

Chuck Chandler No. 20 gets set for a field goal against Mines in the BEARS Homecoming game

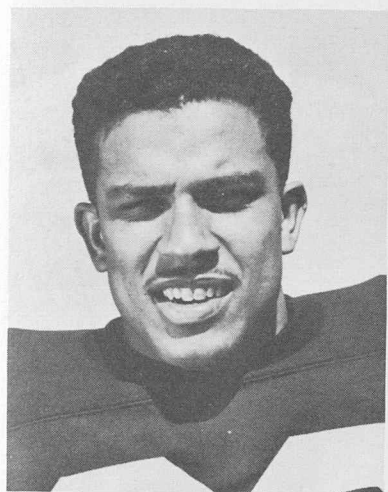

Henry Morgan  
*Back*

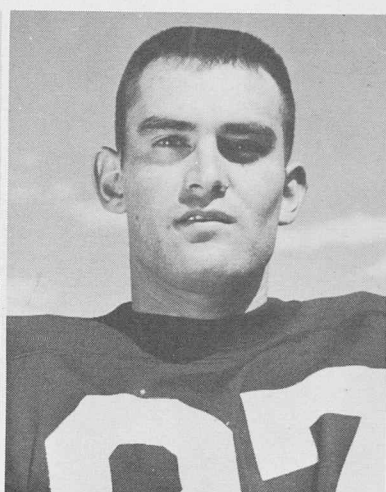

Joe Nava  
*End*

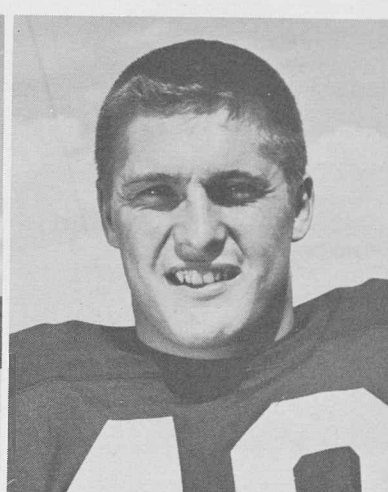

Larry Olson  
*Back*

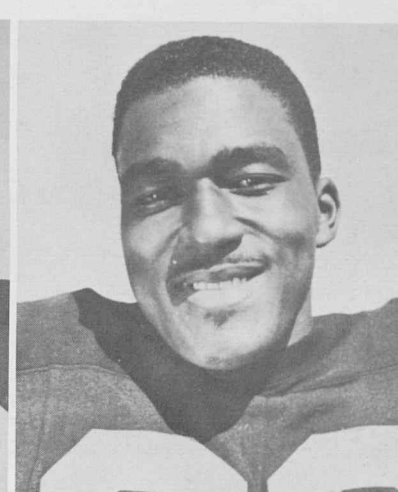

Ken O'Rourke  
*End*

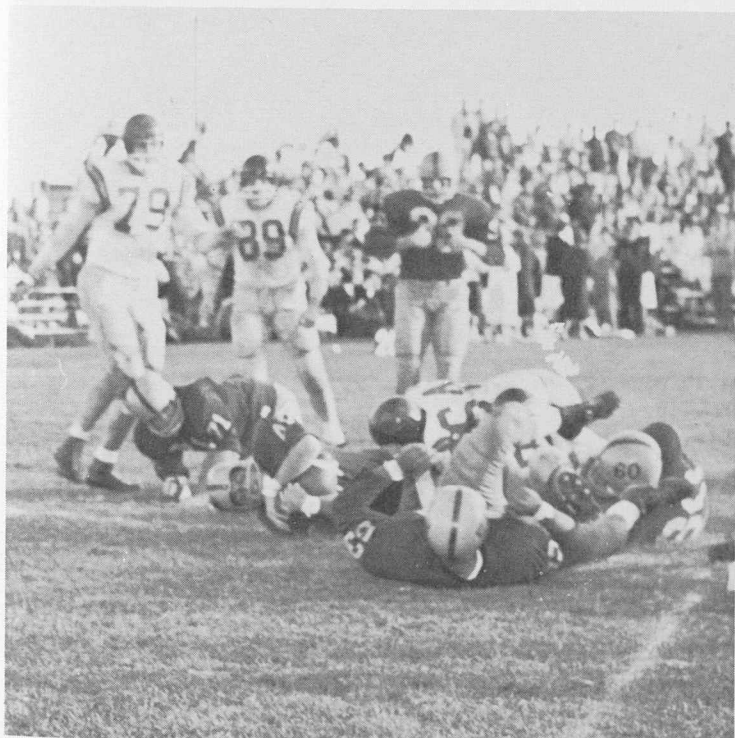

I think that's my leg.

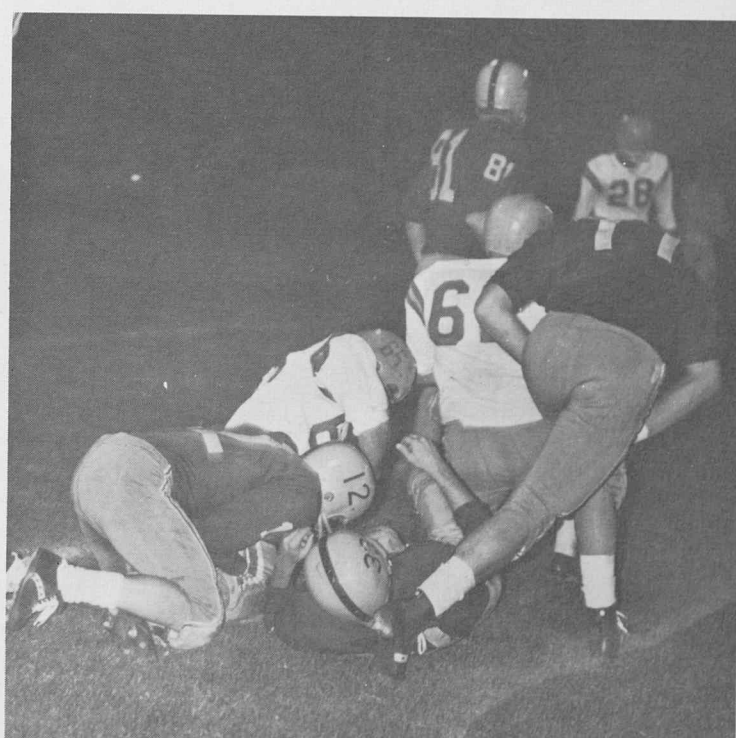

"Look Dick, this is what we'll do next"

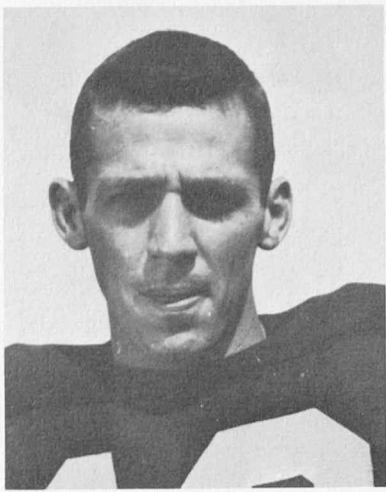

Bob Schmidt  
*Halfback*

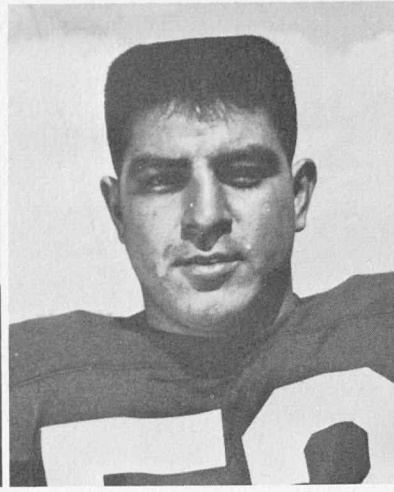

Rich Randel  
*Center*

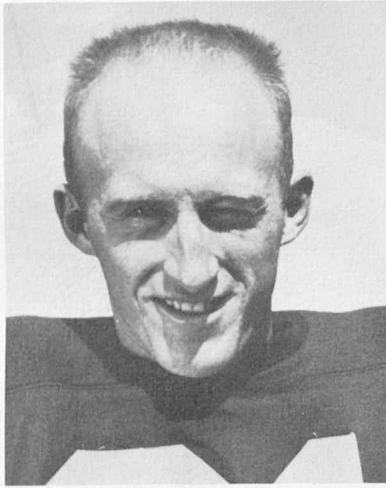

Bruce Peck  
*Quarterback*

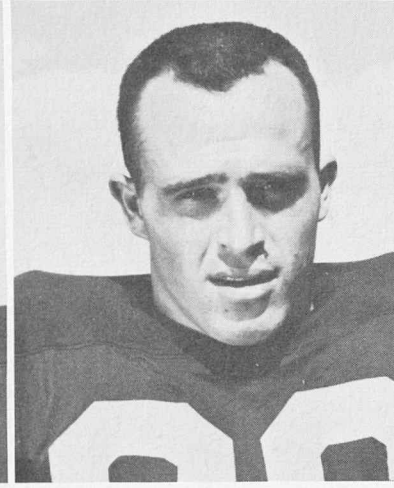

Dwayne Trembly  
*Guard*

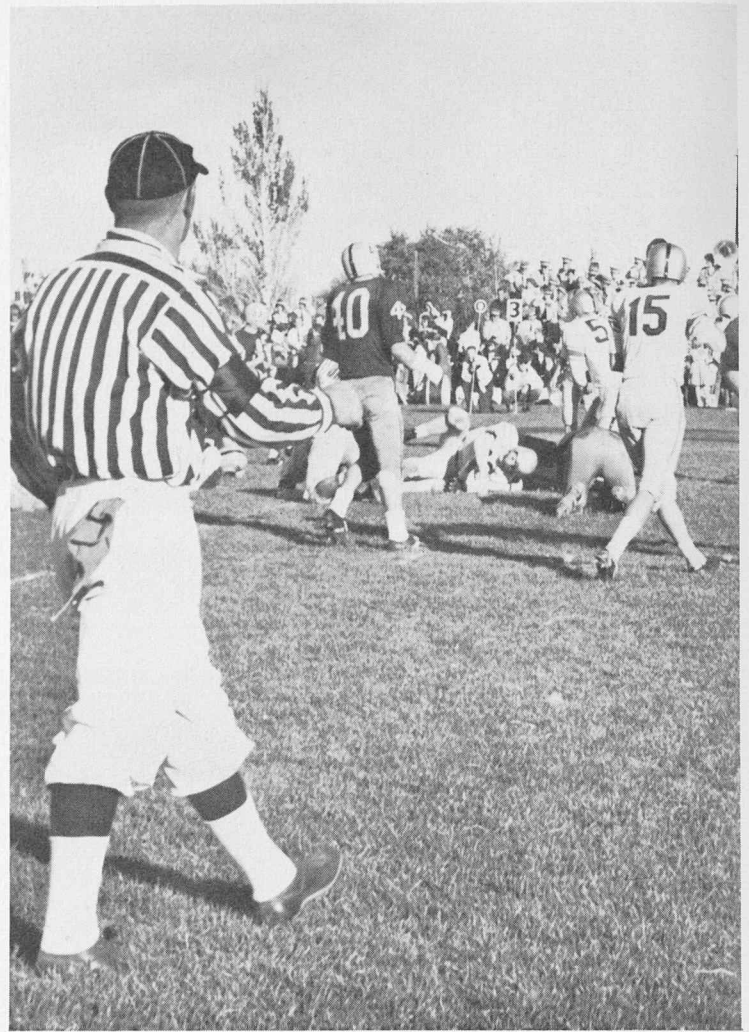

I know it's down here somewhere.



Hard knocking line play such as this provided thrills and excitement for CSC fans.

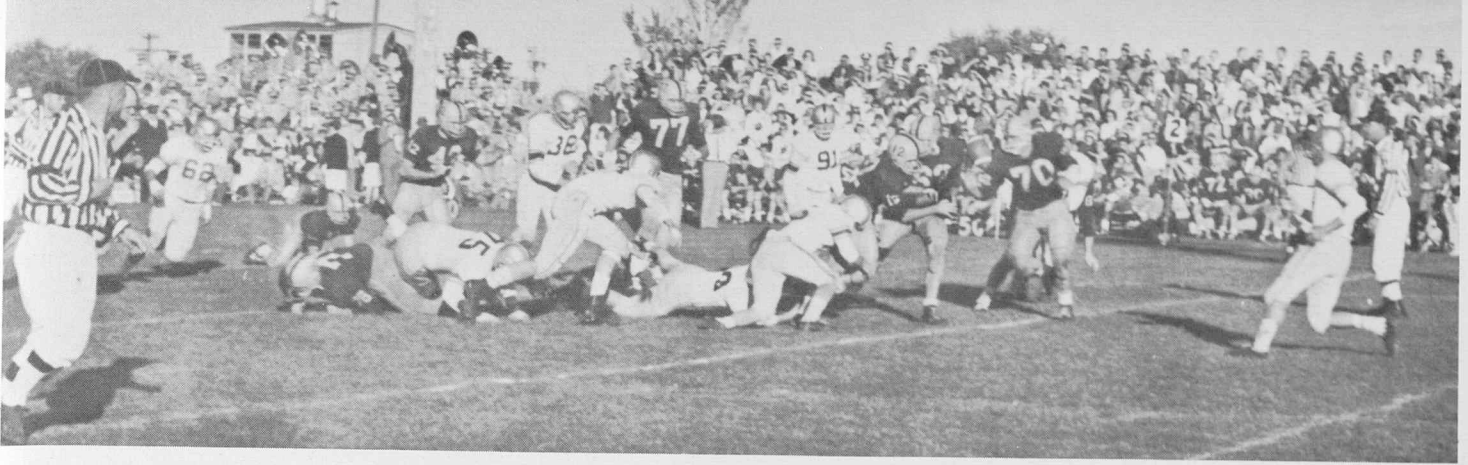

Wayne Lee (70) and Del Woelfle (62) try to move in and recover Bruce Peck's fumble.

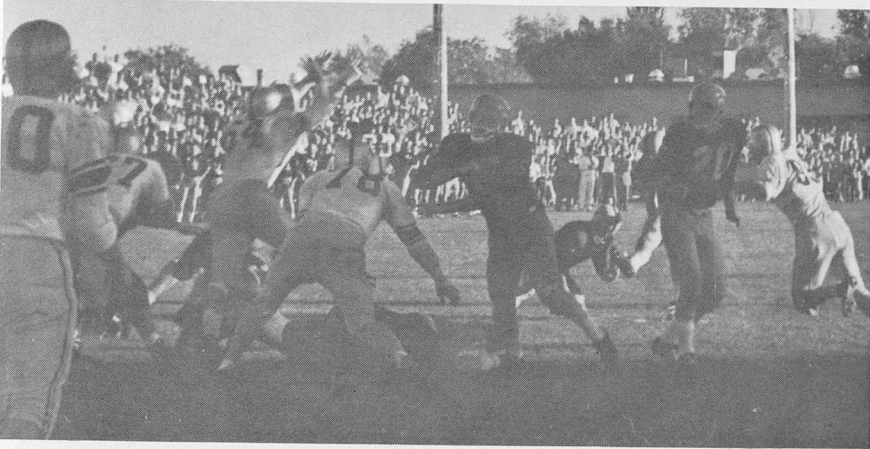

Peck holds while Chandler and King provide protection as Gardner attempts a field goal.



"I think my pants are slipping."

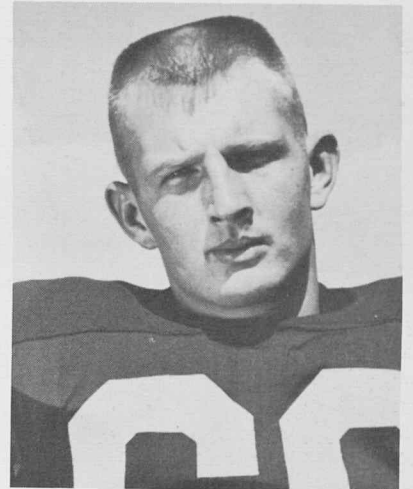

Don Van Pelt  
Guard

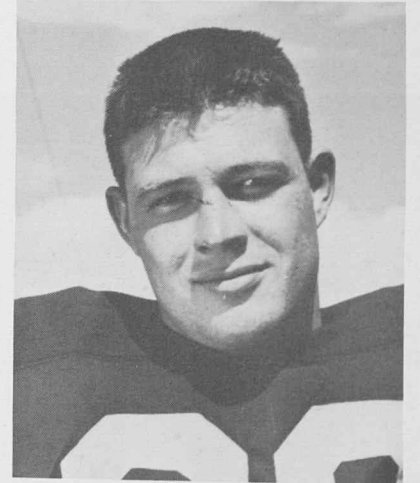

Del Woelfle  
Guard

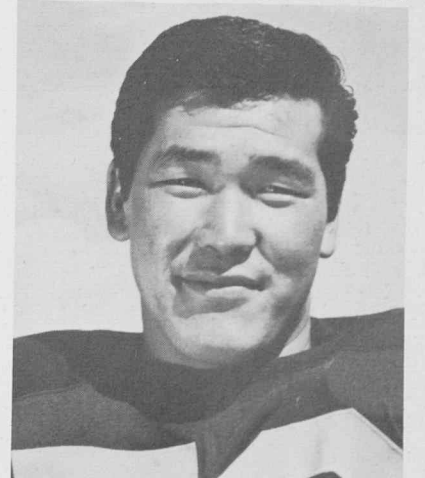

Gerald Young  
Tackle

# Bears Place Third In Conference

With Head Coach John Bunn the "C" Staters traveled to Colorado Springs to play Colorado College for the Rocky Mountain Basketball Championship. Needing two wins, the BEARS traveled to the Tigers' den with hopes of taking the RMC championship. Friday night's game blew the hopes for the BEARS as they were defeated 105-78. The BEARS led in the beginning of the final game 12-2, but were tossed another sorry defeat. Although the BEARS led in the field goal department, the Tigers converted 29 out of 36 attempts at the foul line to that of 21-12 for the BEARS which helped decide the game. The two losses left the BEARS a season record of 8-16-0, and third place in the conference. Even though the weekend may have been glum, Frank Carbajal and Jim Gilbert put in 31 and 26 points respectively to add a little light for the BEARS.

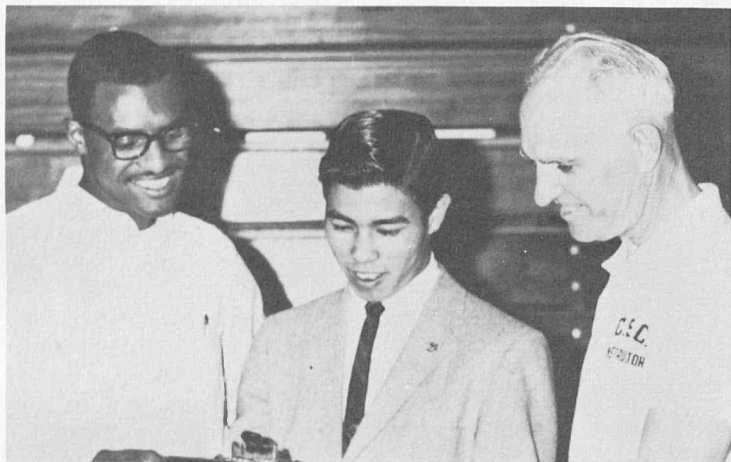

Theo Holland  
Asst. Coach

John Bunn  
Head Coach

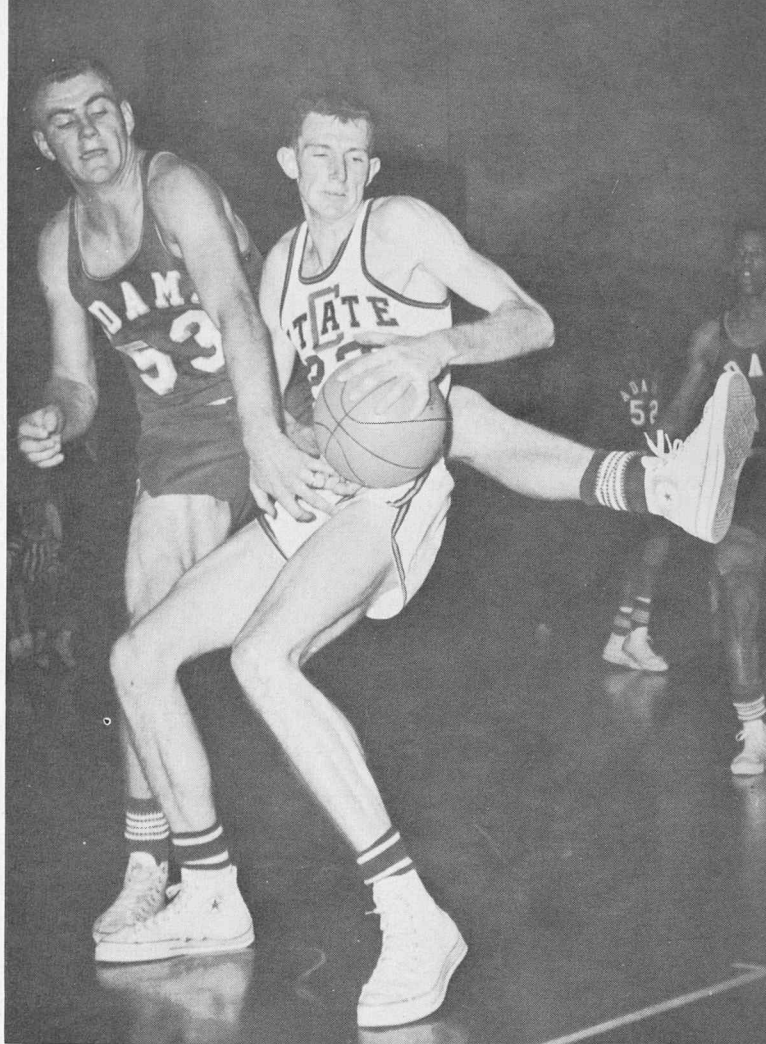

"That couldn't be my leg too!"

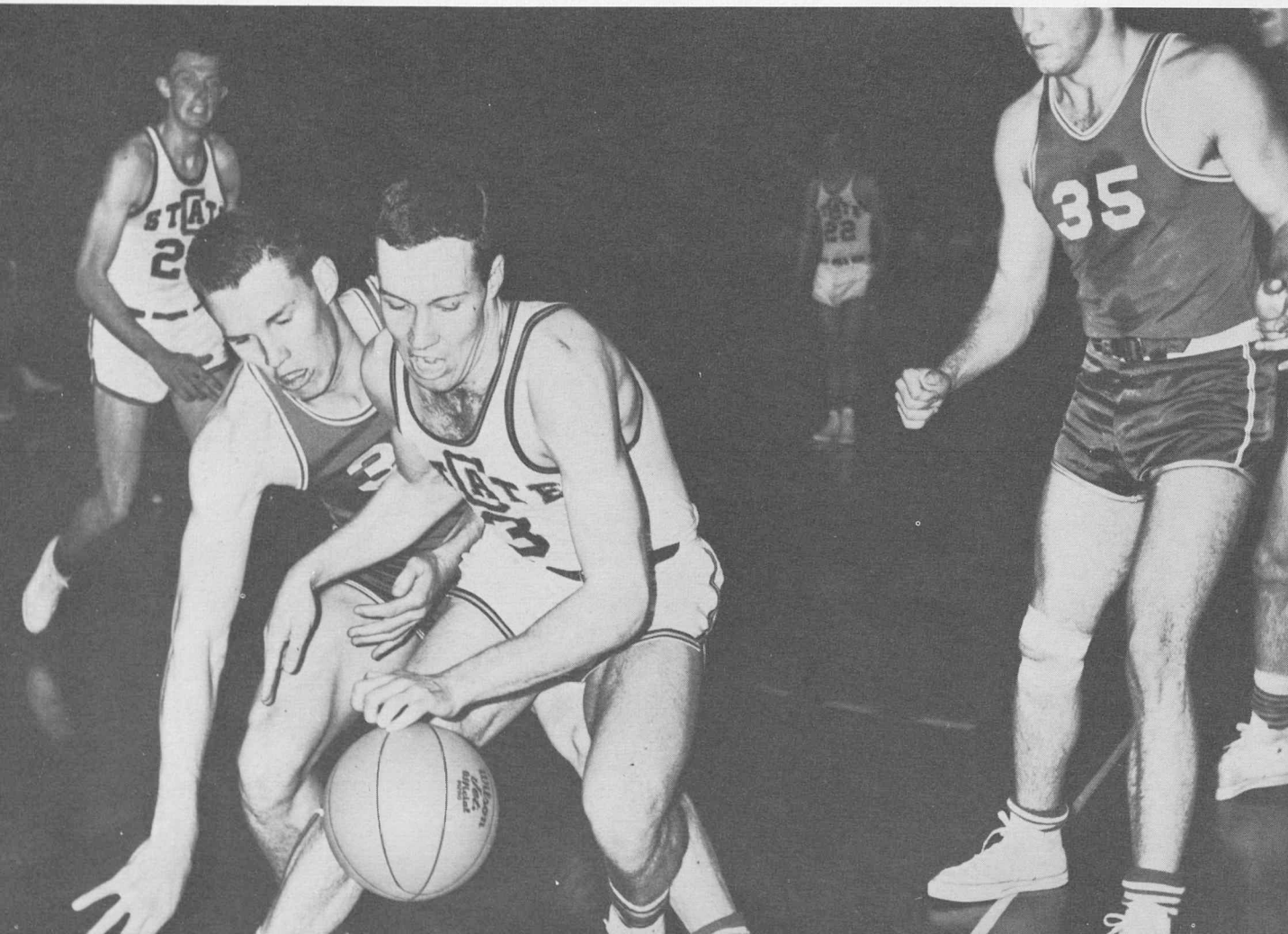

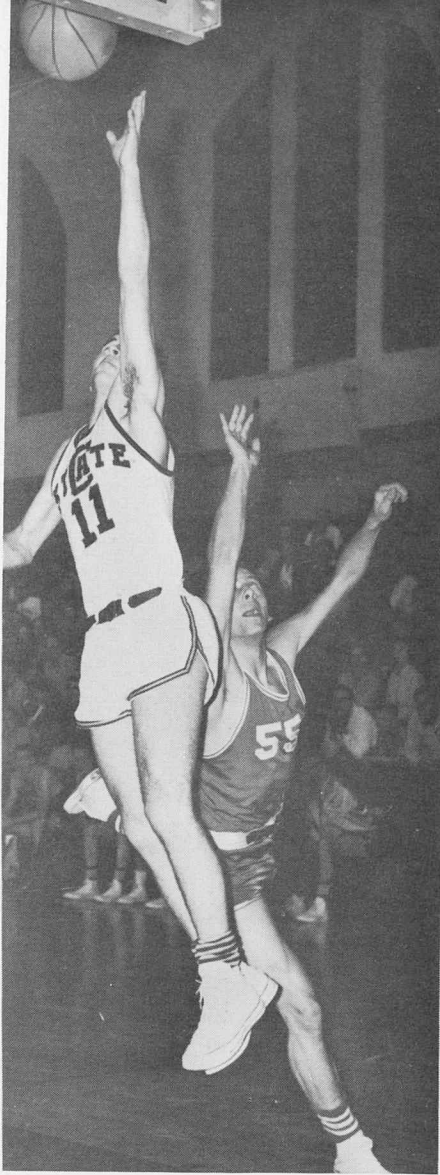

Run, it's going to blow!

*Frank Carbajal* goes high in the air to drop in two points for the Bears.

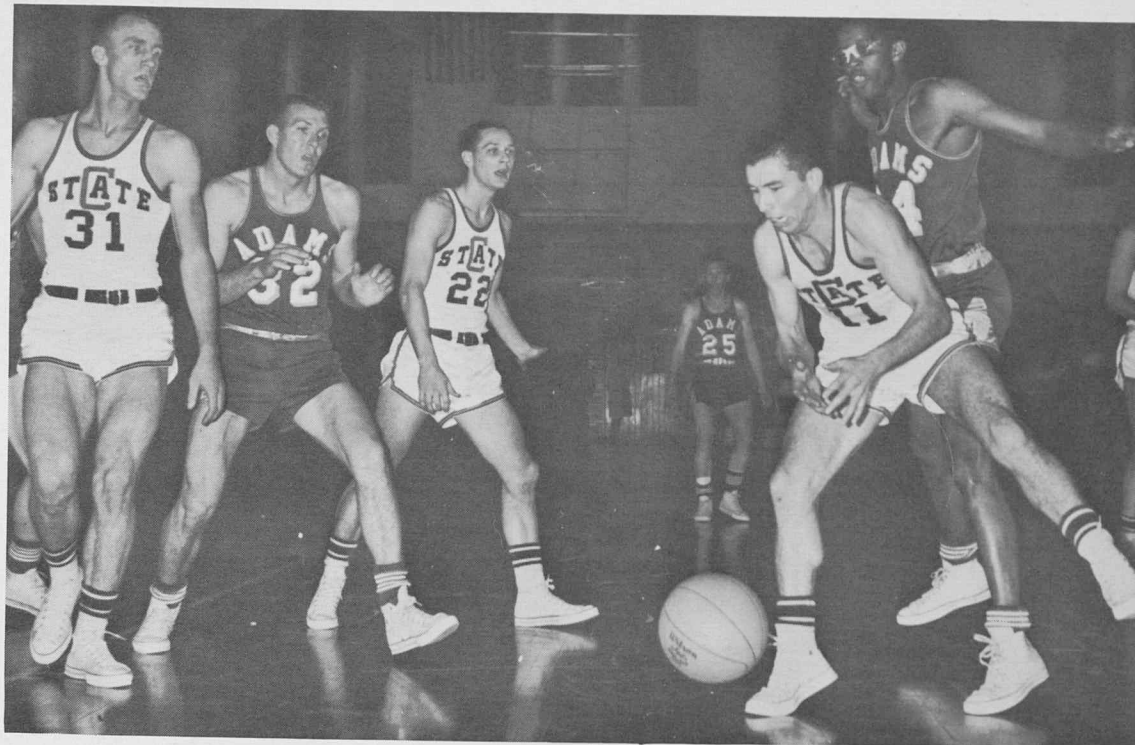

Team spark and guide for the 1961 basketball season was senior captain *Frank Carbajal* who led the nation's colleges as top man at the free throw line. Out of 100 baskets, *Frank* dunked 87 for an 87 per cent and during a preseason tour against the University of New Mexico, *Frank* scored 11 out of 21 field goals and 11 out of 21 free throws for the high of 33 total points. *Frank* topped the team with 152 total field goals and 391 points for the season. Selected along with *Bob Ruffin* for the Rocky Mountain Conference All Stars, *Frank* scored a 16.3 average per 24 games during the season.

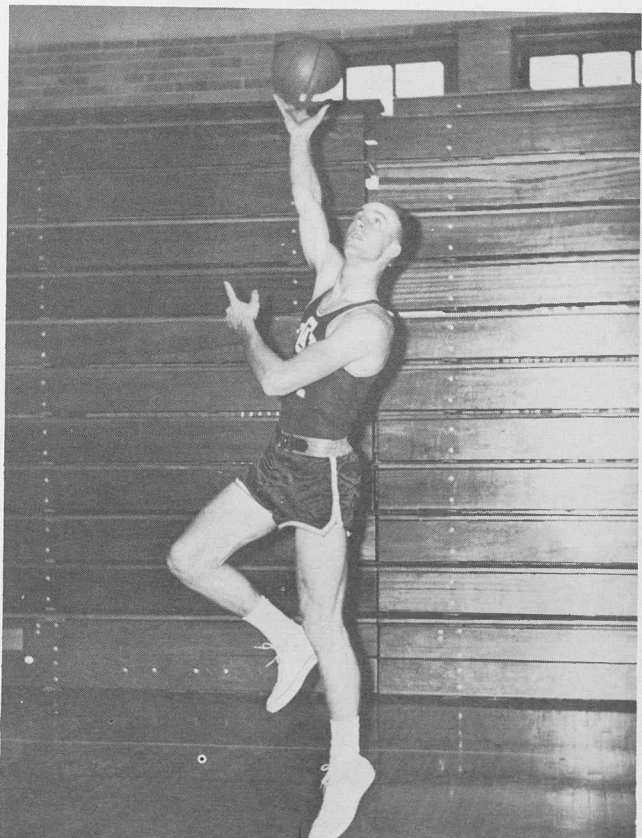

Larry Balman  
Center

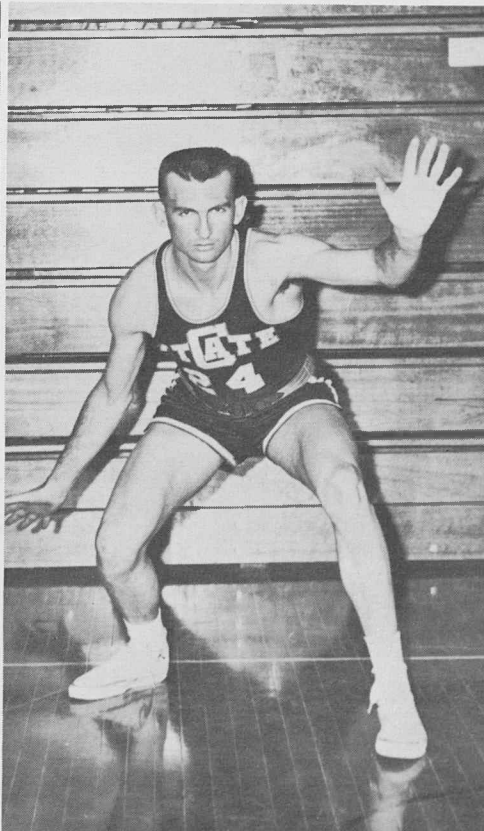

Roy Betz  
Forward

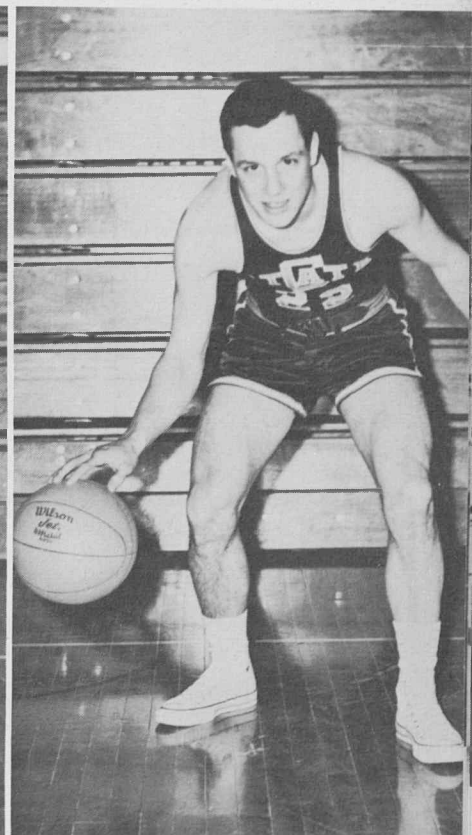

Jim Blewett  
Guard

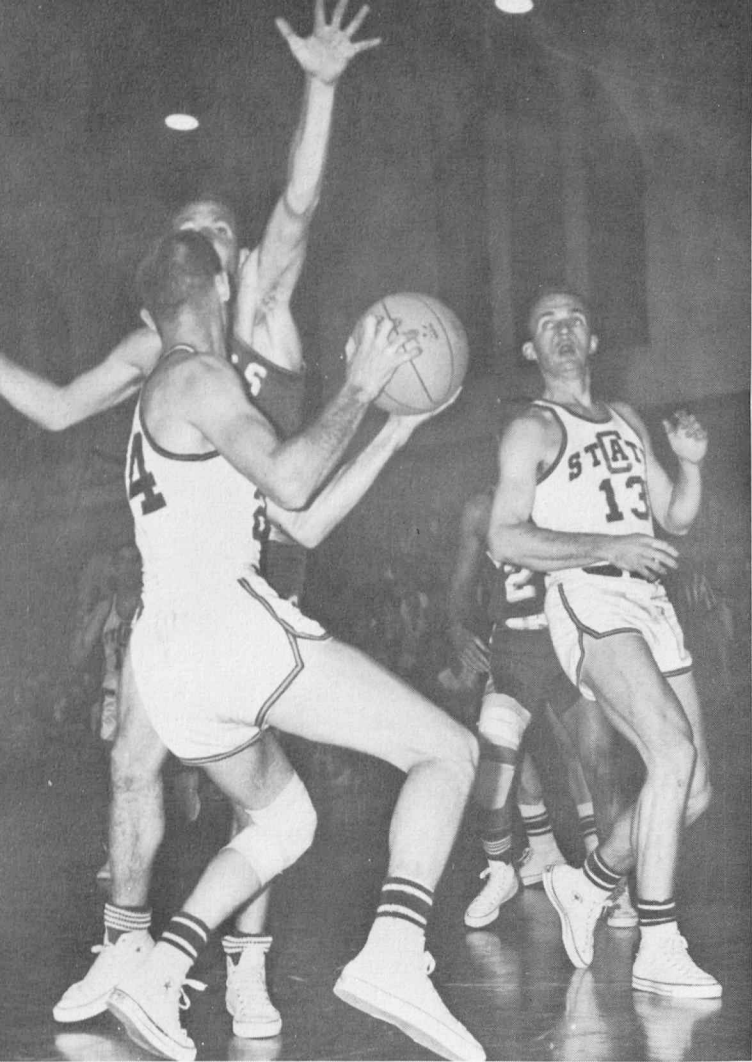

"Use a man's deodorant!"

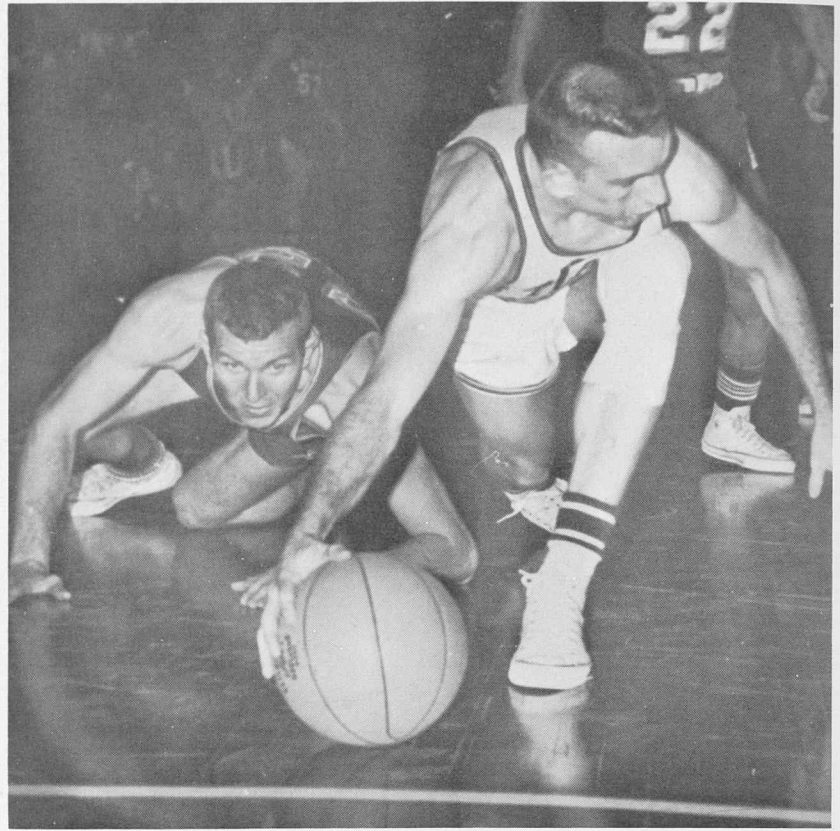

"It is a ball."

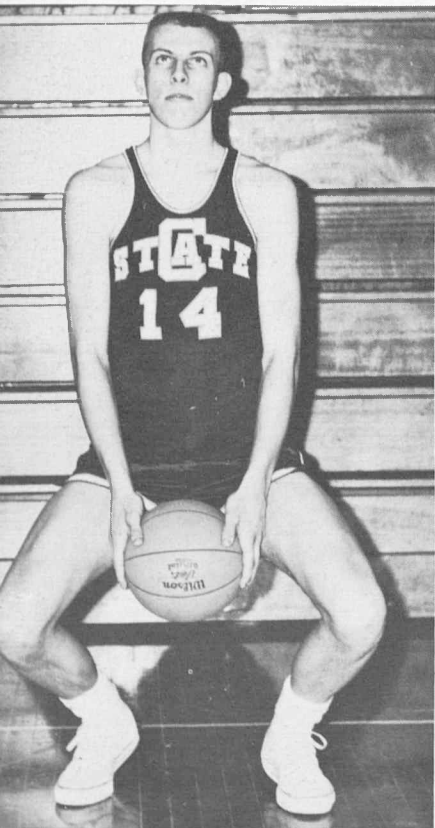

Gary Burkgren  
Forward



Frank Carbajal  
All Conference Guard  
Captain

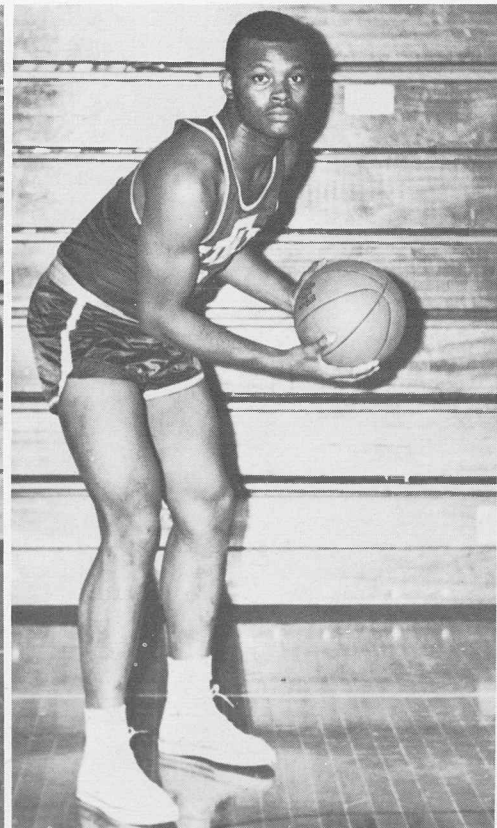

Les Franklin  
Center



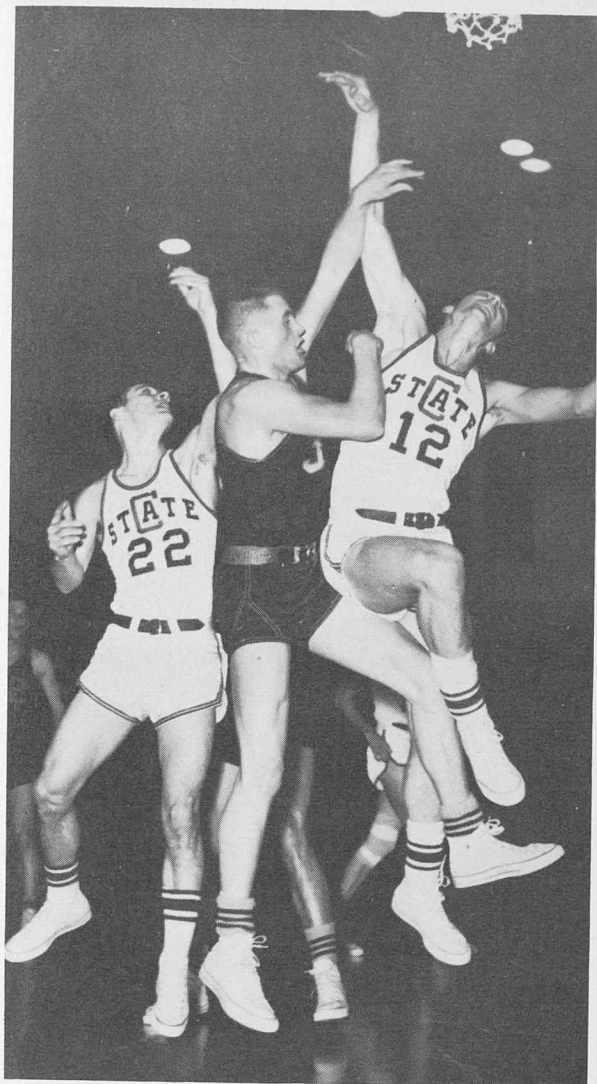

The next dance is mine.

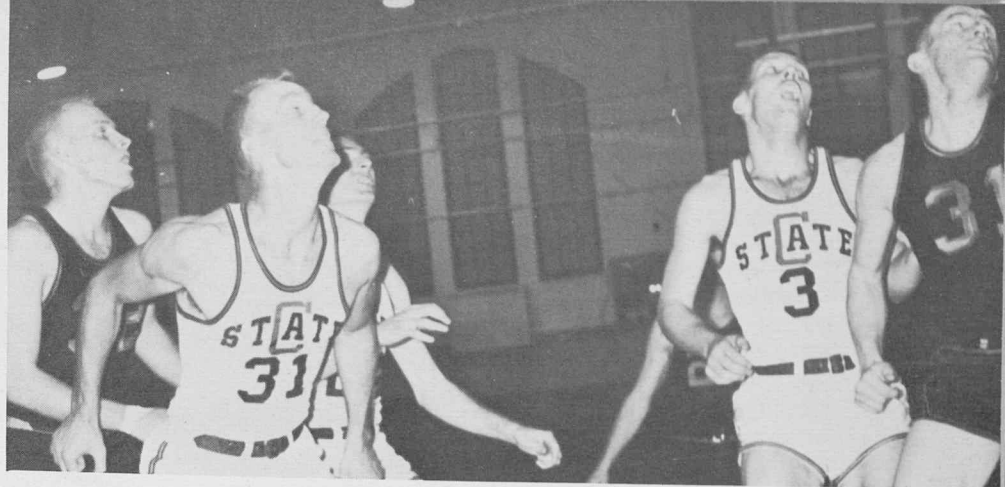

It's Superman!

Returning home from non-league contests on the west coast, the BEARS squared off against talented Colorado College. Defeated by Colorado College in the first game of a twin bill 83-57, the BEARS came back to defeat the tigers at their own game 86-75. With a conference victory, the BEARS faced the Indians of Adams State the following week and split a twin bill with the Indians which gave the BEARS a 2-2 Rocky Mountain Conference record. In an exciting overtime game against Western State, the BEARS defeated the Mountaineers 74-68 and hit the three digit figures in an impressive 100-75 second game victory. A heated game against the Idaho State Bengals left the BEARS disappointed as the Bengals won 75-65. The remaining four games, the BEARS split with Adams State and won two from Colorado Mines and advanced to play against Colorado College for the Rocky Mountain Conference championship. The BEARS needing two victories to gain the crown, were tossed for heavy losses as the Tigers defeated the BEARS 105-78 and 99-85. The double loss from the Tigers left the BEARS with a 7-7 season record and a third place in the conference.

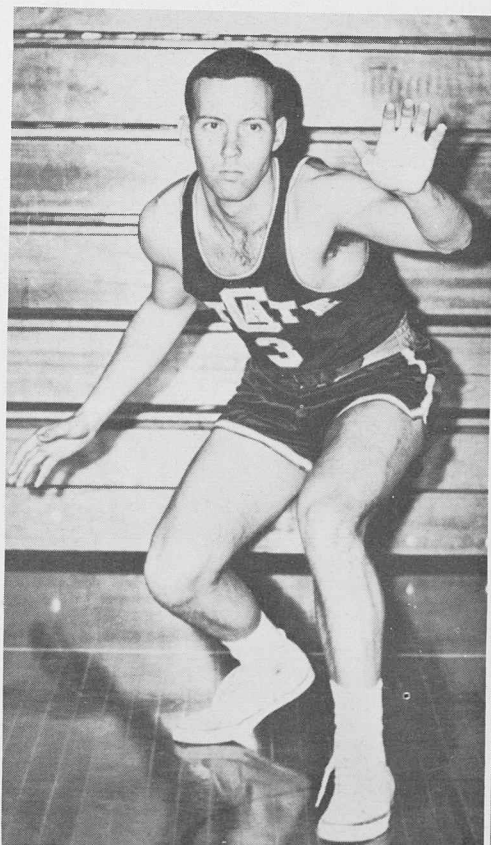

Carrol Gilbert  
Guard

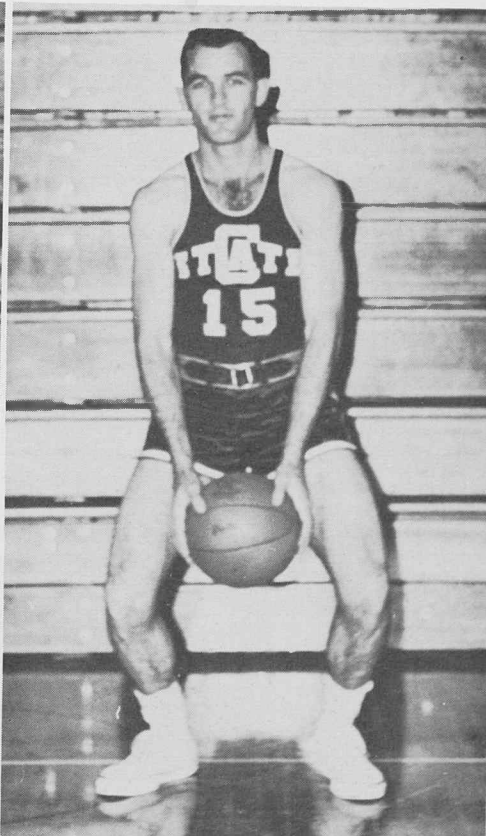

Chuck Hastings  
Guard

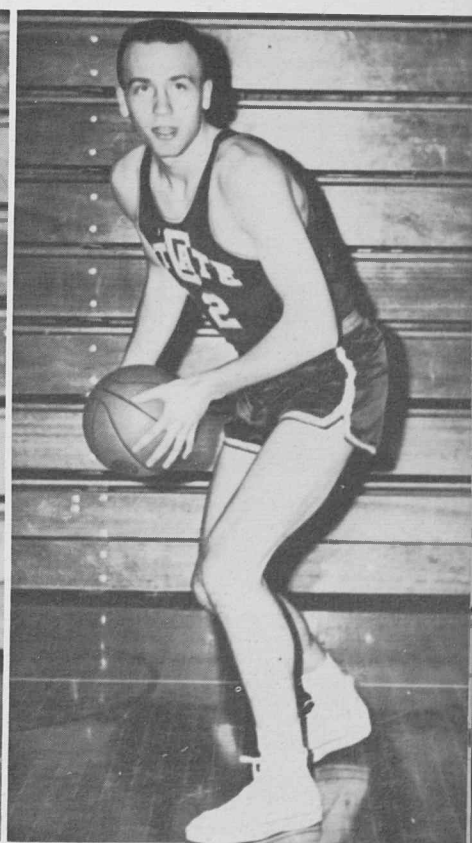

Leon Johnson  
Center

STANDINGS

56—Colorado College	- - - - -	83
86—Colorado College	- - - - -	75
82—Adams State	- - - - -	86
88—Adams State	- - - - -	70
00—Western State	- - - - -	75
74—Western State	- - - - -	68
65—Idaho State	- - - - -	72
77—Idaho State	- - - - -	88
69—Adams State	- - - - -	78
88—Adams State	- - - - -	83
68—Colo. Mines	- - - - -	57
66—Colo. Mines	- - - - -	61

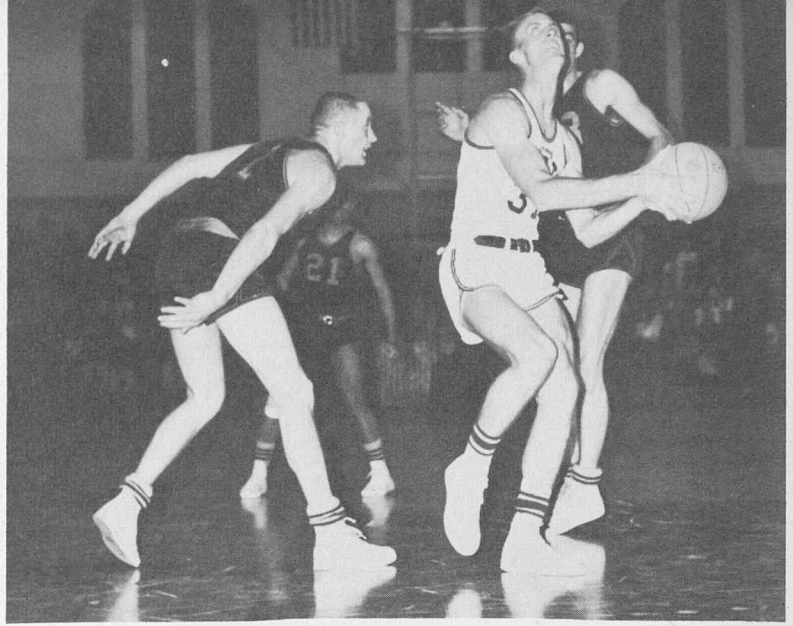

Larry Balman snarls at Colorado College, then dumps two points.



Jerry Ratliff  
Guard

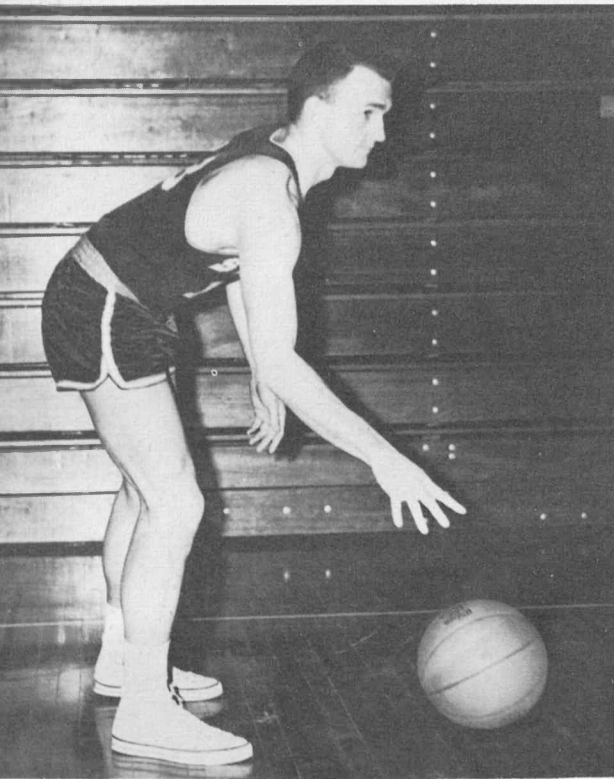

Ted Wright  
Guard

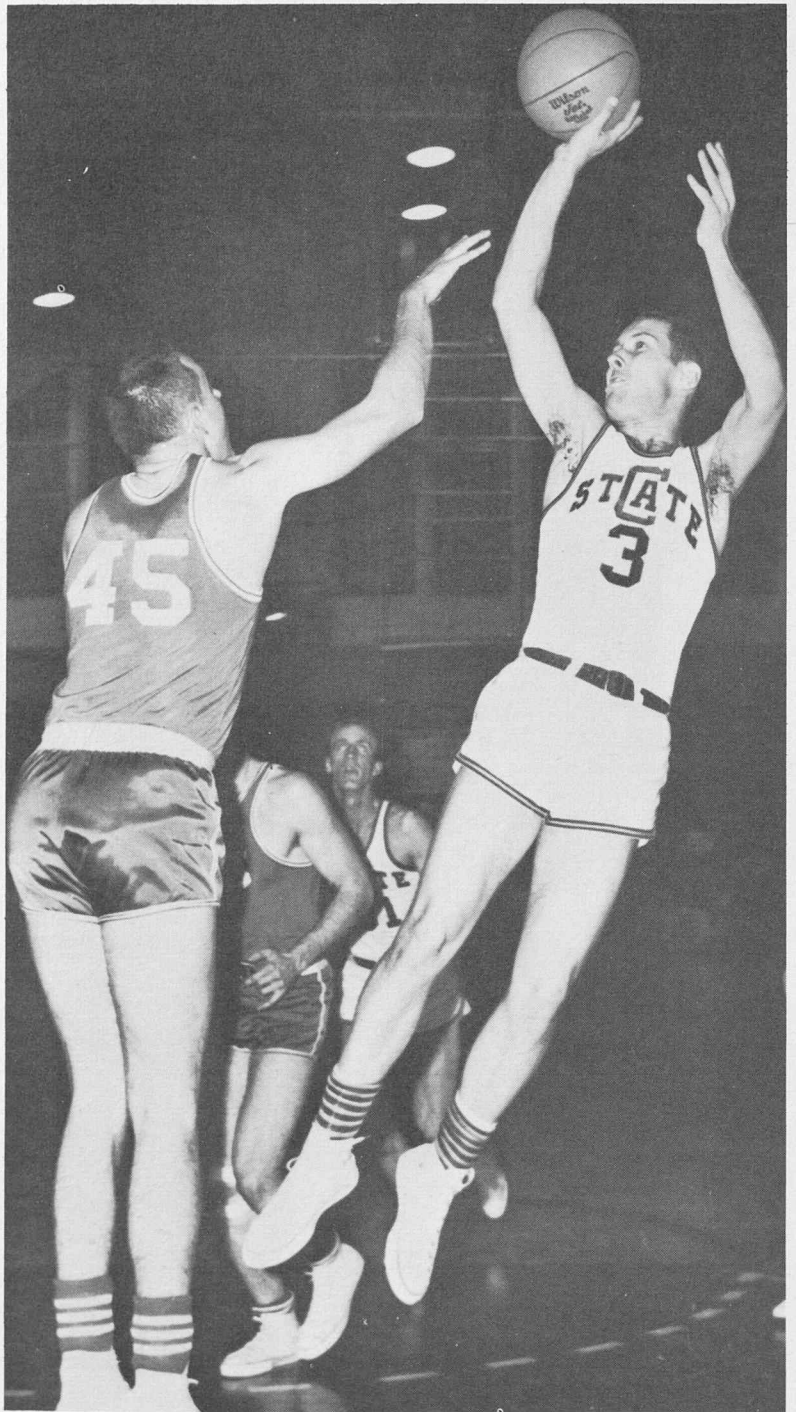

Gilbert finds the range and hits for two against Western State.

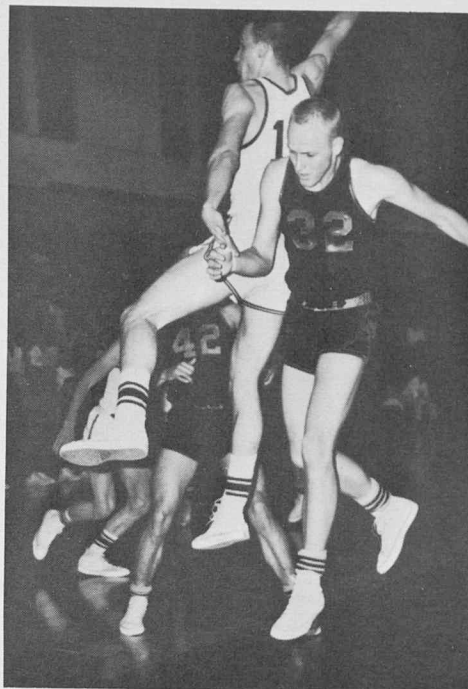
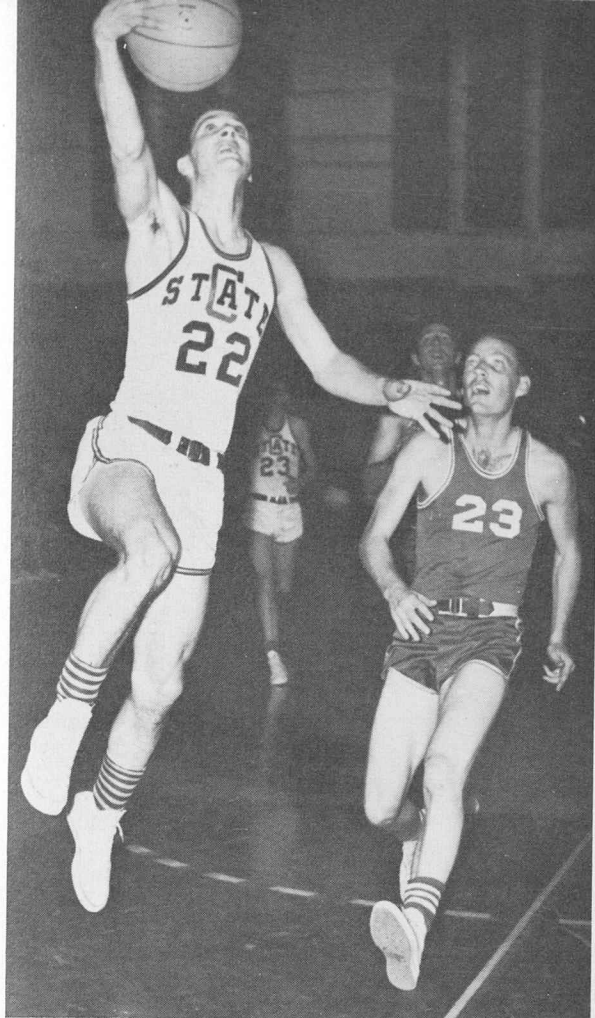

Hanks and Johnson, Dance Troupe No. 32.

Jim Blewett gets past Western State's Jim Beavers on a fast break for another two points.

Bob Ruffin  
Forward  
All Conference

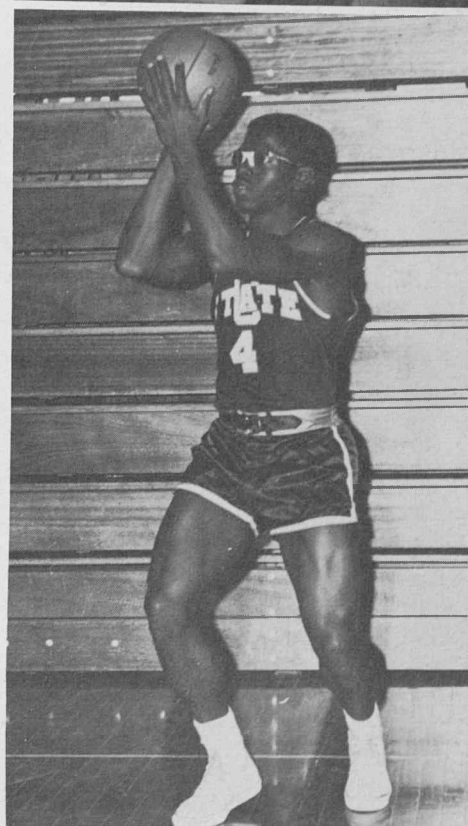
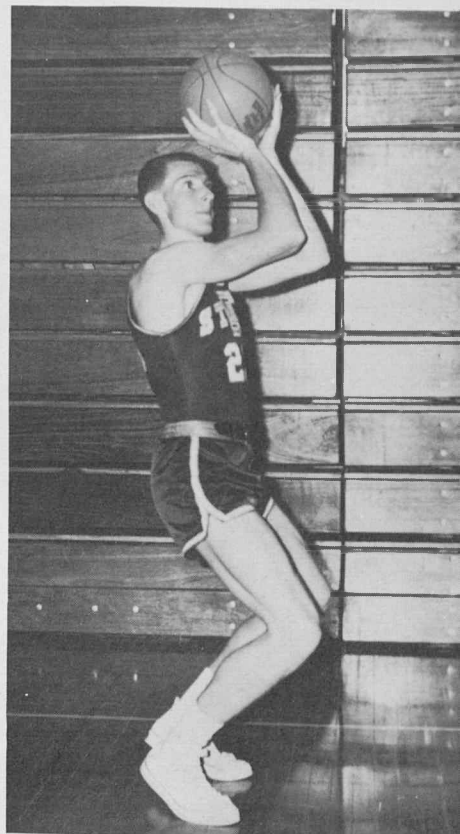

Julie Yearling  
Center

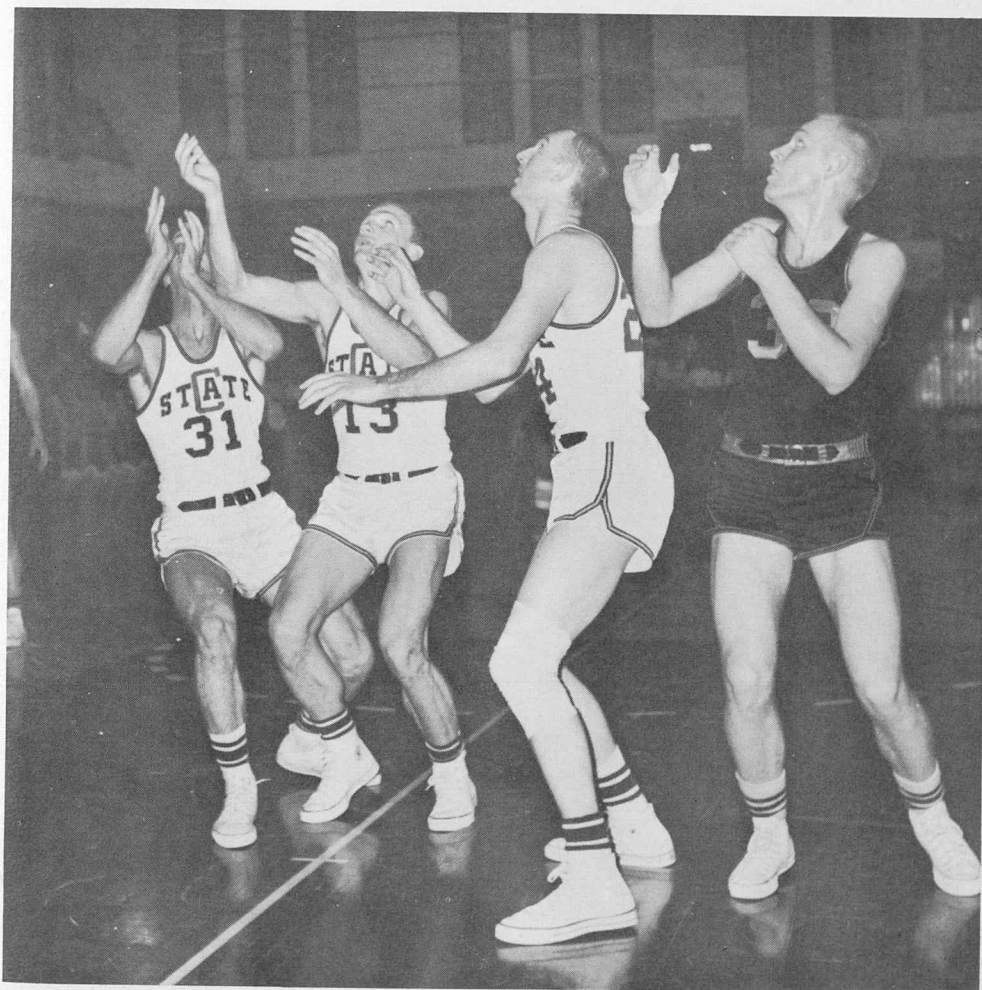

Hey fellow's, its raining!

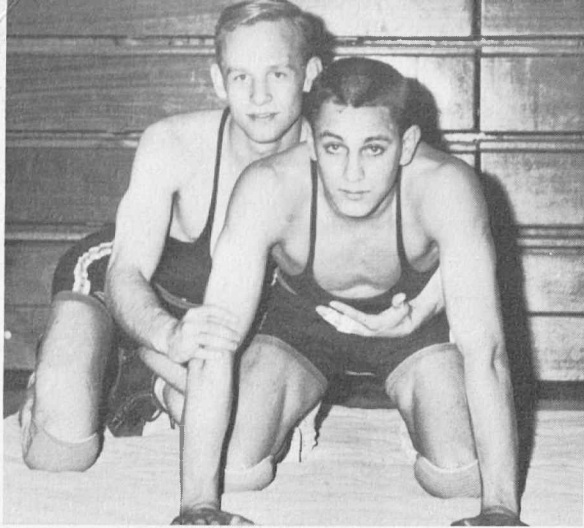

Lanny Bryant  
130 lbs.  
RMC Champion

J. R. Sandoval  
123 lbs.

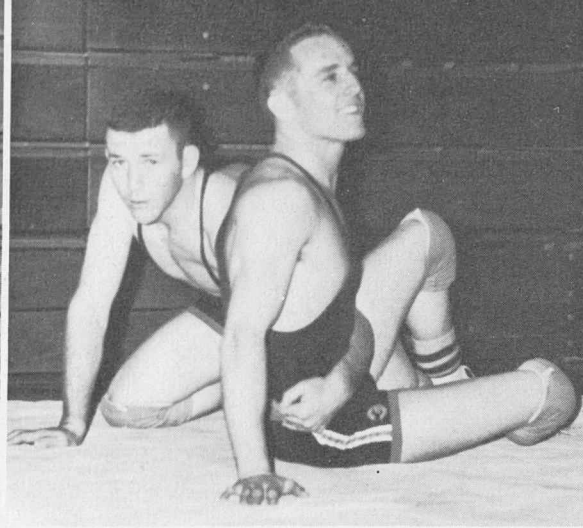

Harold Harrison  
157 lbs.

Tom Anderson  
137 lbs.

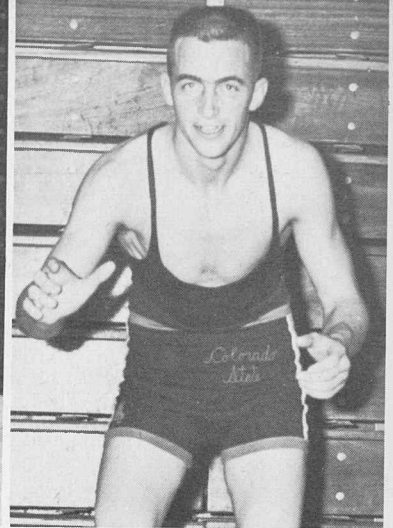

Tom Hood  
147 lbs.

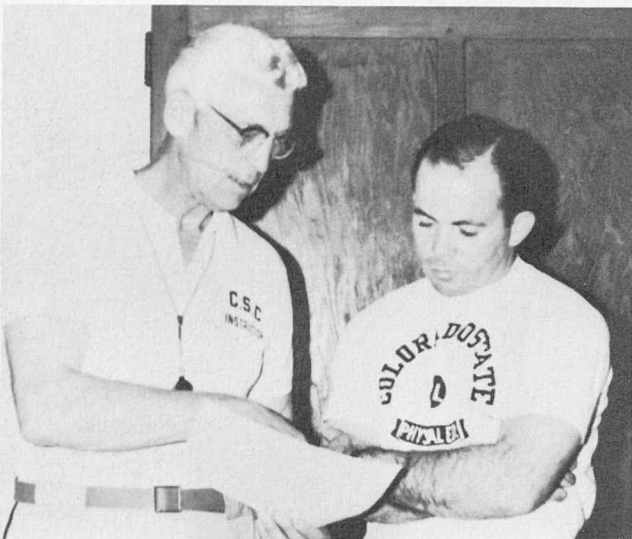

John Hancock  
Head Coach

Jack La Bonde  
Asst. Coach

## Bears Break Records

CSC	15—Western State College	-	-	-	-	11
CSC	11—Wyoming	-	-	-	-	14
CSC	28—Adams State	-	-	-	-	0
CSC	11—Colo. State Univ.	-	-	-	-	14
CSC	19—Univ. Illinois	-	-	-	-	9
CSC	19—Colorado Mines	-	-	-	-	9
CSC	8—Iowa Univ.	-	-	-	-	17
CSC	15—Univ. Oklahoma	-	-	-	-	11
CSC	11—Denver Univ.	-	-	-	-	3

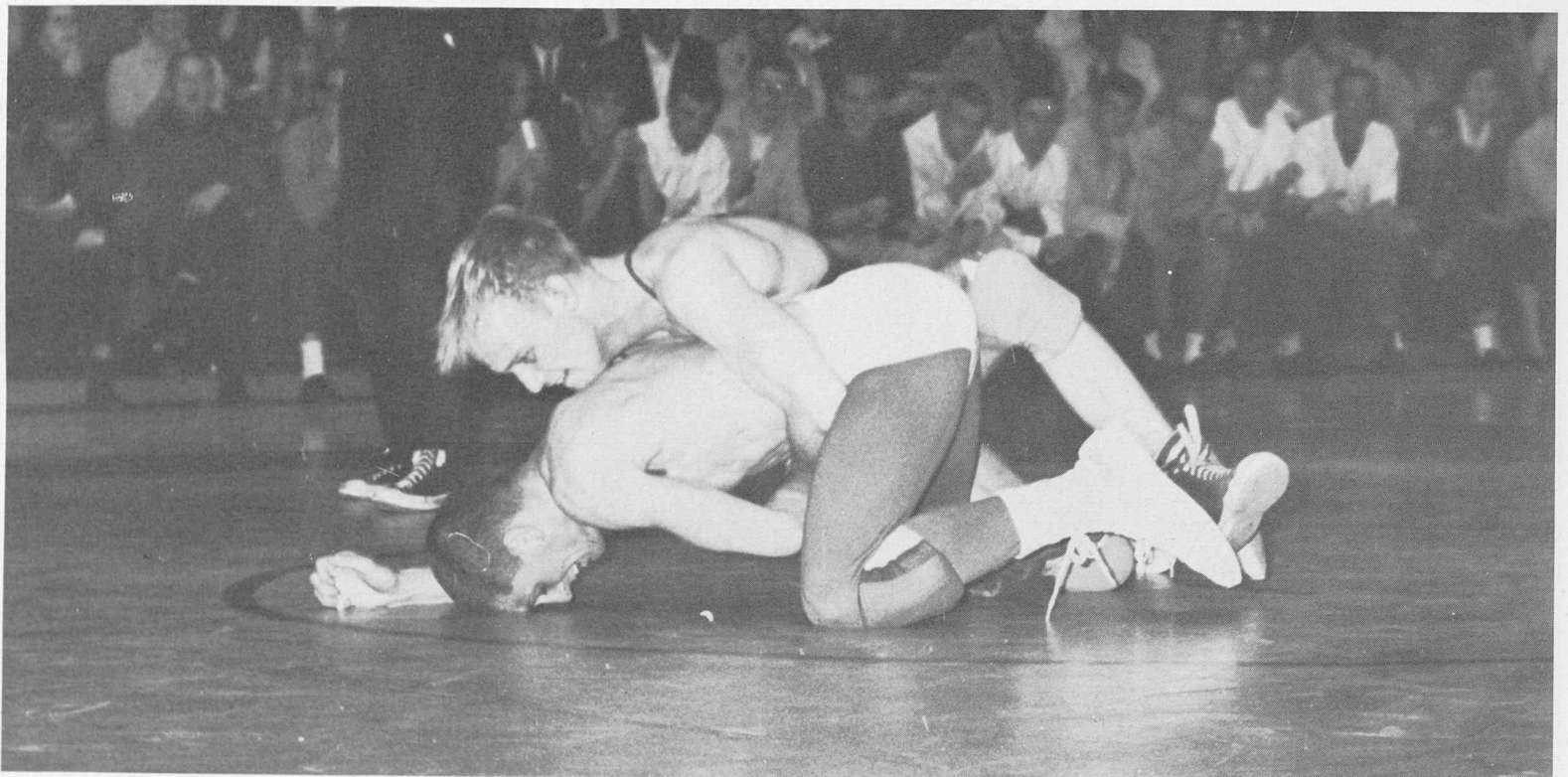

CSC's RMC champ *Lanny Bryant* reverses for 2 points and an 11-8 decision over Oklahoma's Mickey Martin.

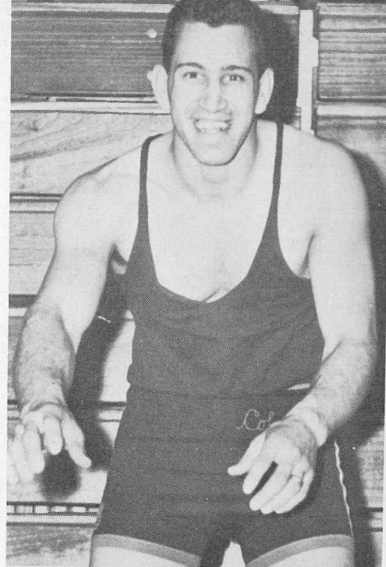

Lenard Lordino  
Hwt.  
RMC Champion  
National AAU Champion

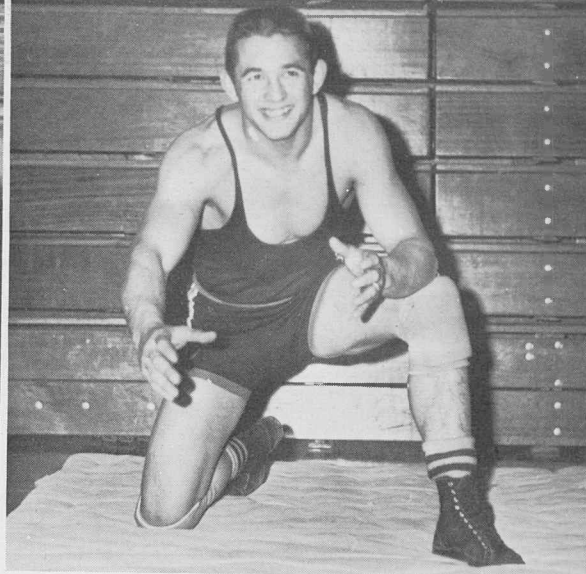

Gary (Pudge) Wilson  
177 lbs.  
RMC Champion

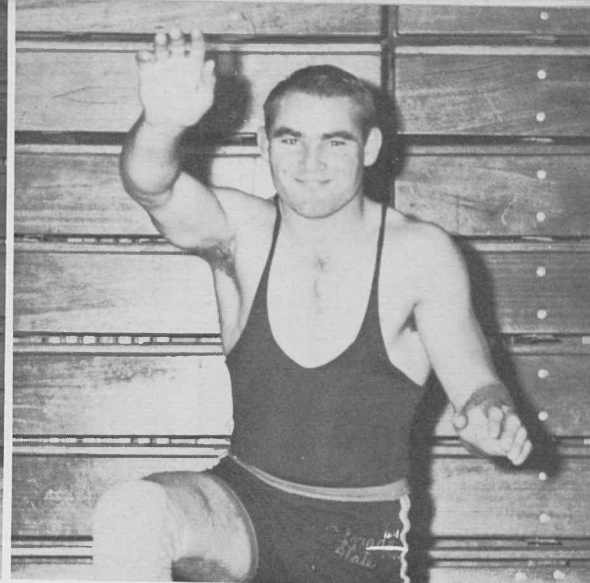

Jack Flasche  
167 lbs.  
RMC Champion

The Bear grapplers showed what really makes conference champions as they went onto the mat to face the Sooners of Oklahoma. A first match loss and second match win by *Lanny Bryant* still gave the Sooners a 2-point edge over the BEARS, then *Tom Hood*, *Harold Harrison*, and *Jack Flasche* decided them and raised the score in favor of the BEARS. A win by the Sooners on riding time gave the BEARS a one-point lead and left the weight of the match on *Lenard Lordino*. Unmoved by the fact he was out weighed and that he was facing an NCAA champion, and representative of the U.S. Olympic team, *Lordino* wrestled like a true champion and defeated *Dale Lewis* to gain the deciding point of the match.

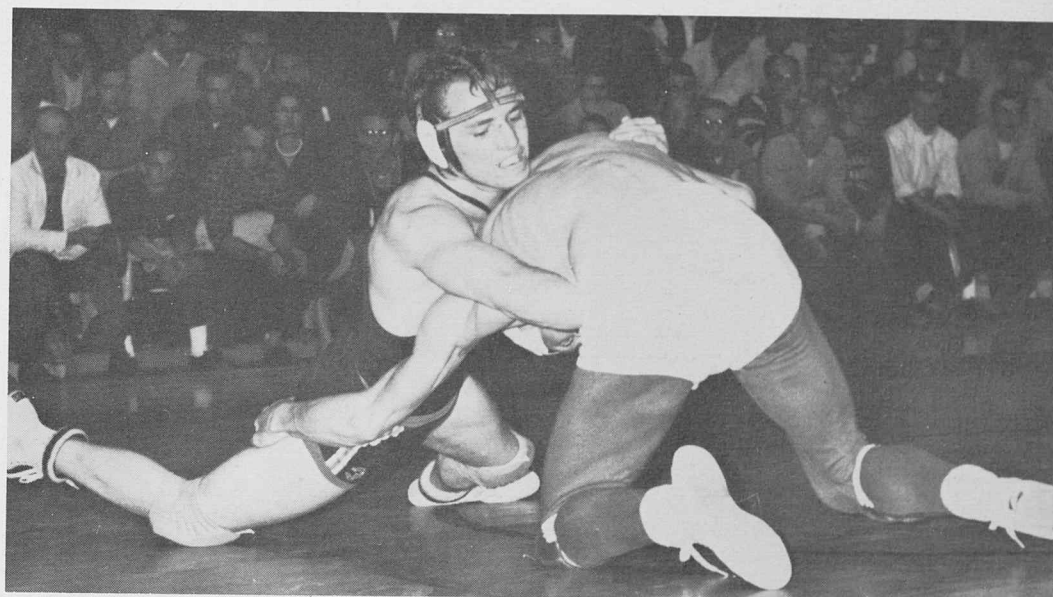

*Tom Anderson* gives it all he has against *Carter* of Oklahoma only to fall short on the 8-1 decision.

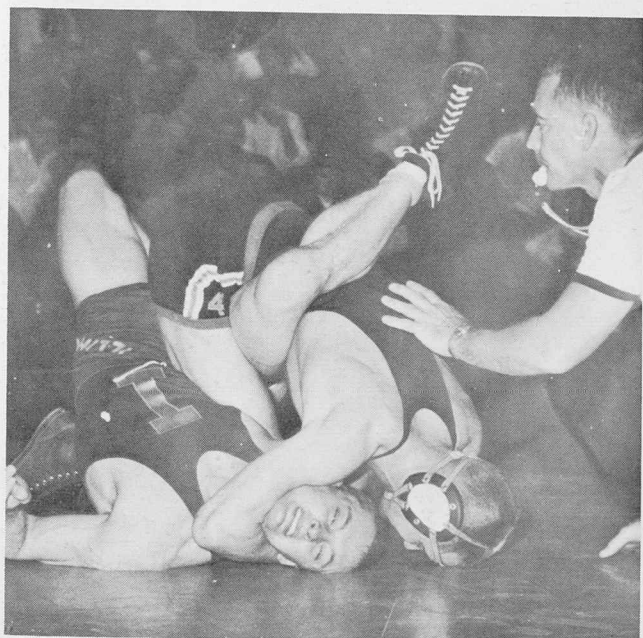

Illinois' *Polz* found more than he could handle in *Tom Hood*. *Hood* won the match by an 8-5 decision.

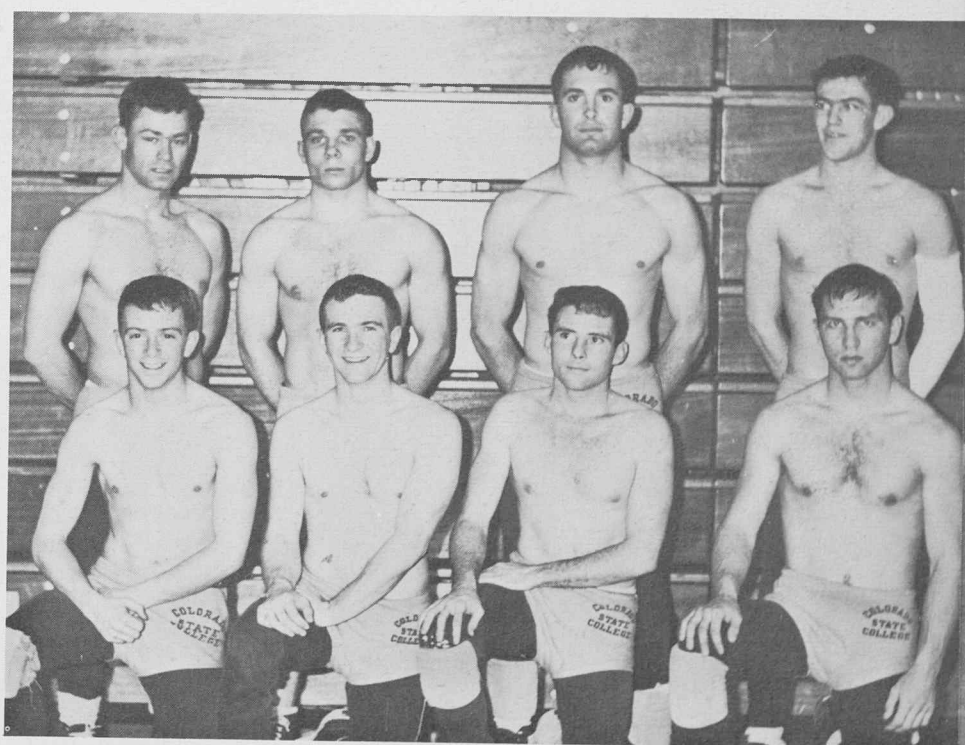

Second Team, *Back Row*: *Bernie Linder*, *Tom Wills*, *Bob Leid*, *Jery Rickard*. *Front Row*: *Mike Sheehan*, *Dick McPeek*, *Buddy Hunt*, *Matt Vuxinic*.

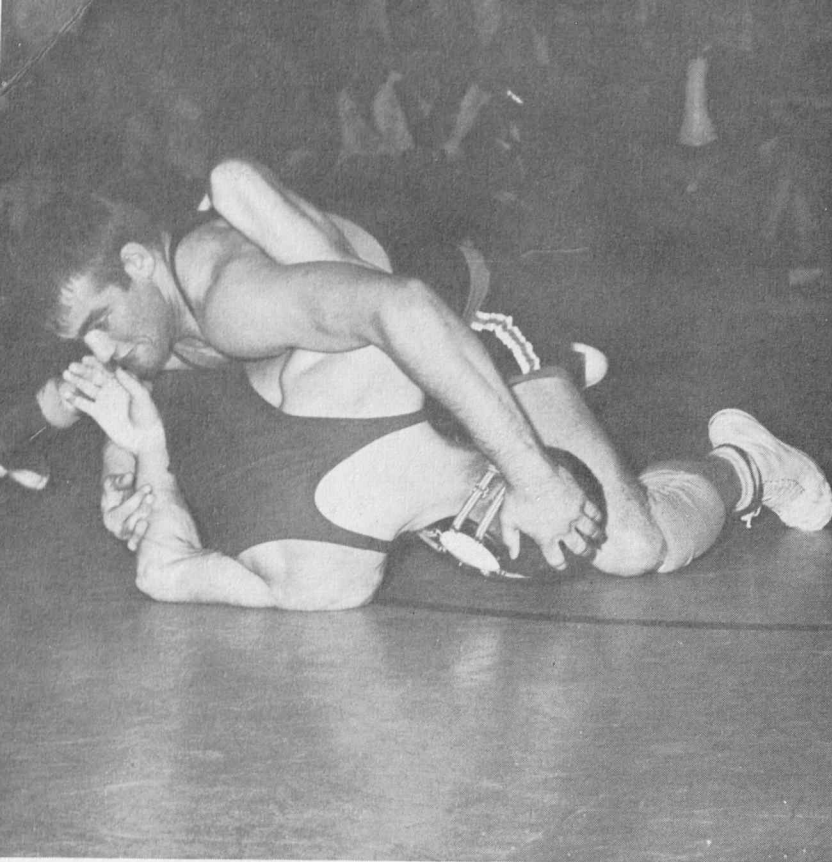

*Jack Flasche* prepares for the kill and 5 points against Illinois.

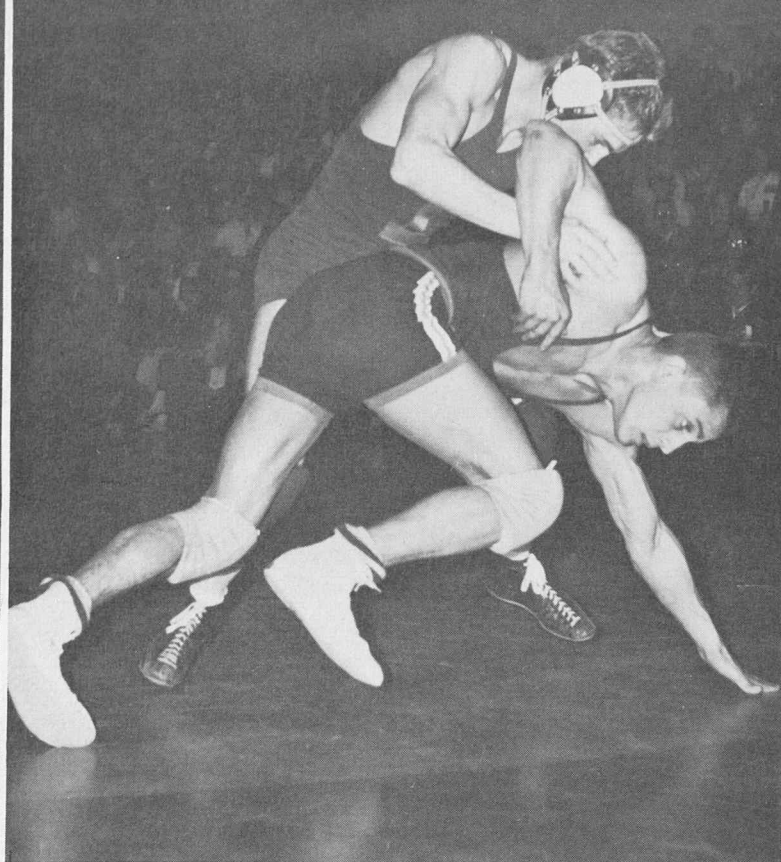

*J. R. Sandoval* showed good potential even though losing this one to George Joridick of Illinois.

The biggest upset of the season was *Leonard Lordinos'* decisive victory over NCAA champion Dale Lewis of Oklahoma University. Rated underdog by many, the former Arvada prep champion staged the greatest feat of the match by defeating the U.S. Olympic representative and winning the match 3-2. The win gave the BEARS a 15-11 victory over the Sooners. Following his Oklahoma win, *Lordino* proceeded and procured first place in the NCAA matches, being the only wrestler in the BEARS 23 year history to take first place in the NCAA.

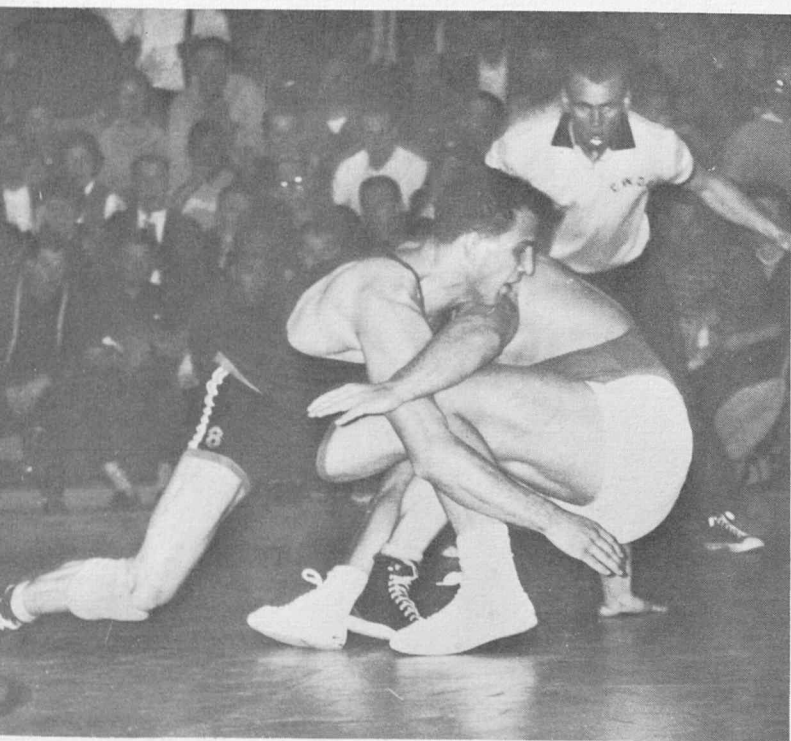

And the crowd roared as *Lorindo* turned the table on Dale Lewis. *Len* decided the NCAA champion, 3-2.

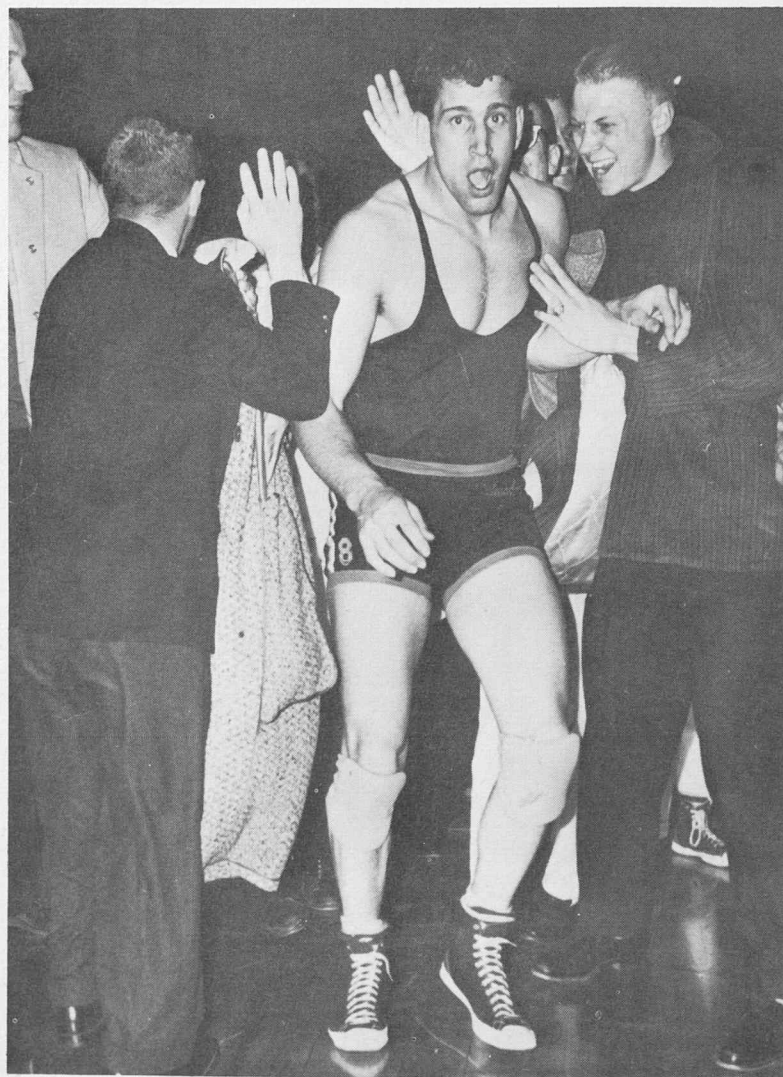

*Len Lordino* displays amazement, exhaustion, and happiness after upsetting Oklahoma's NCAA champ Dale Lewis.

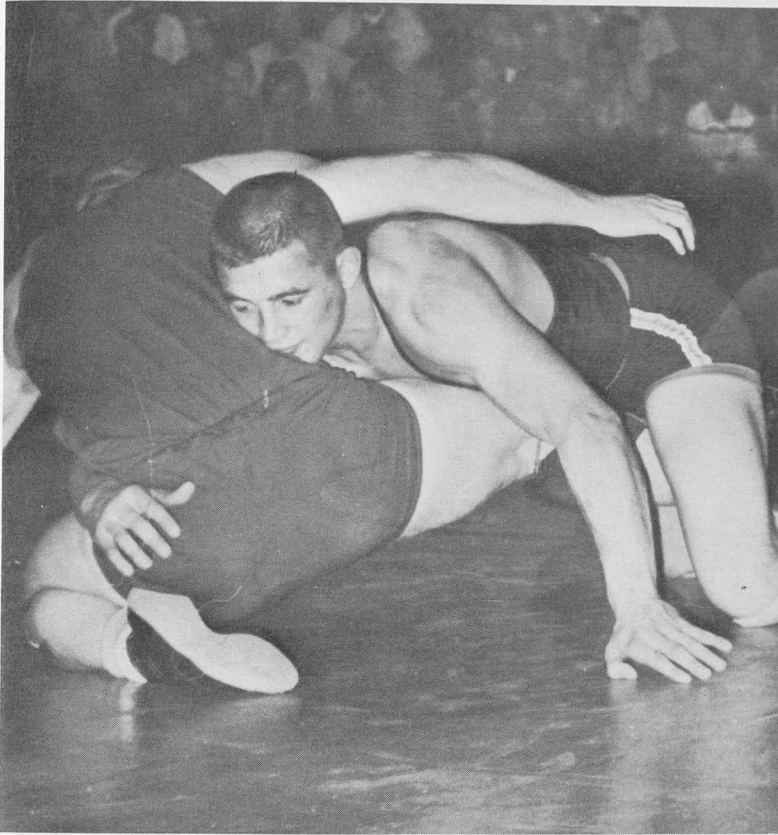

*Pudge Wilson hangs onto Art Siml of Illinois to give him enough riding time for a 2-1 decision.*

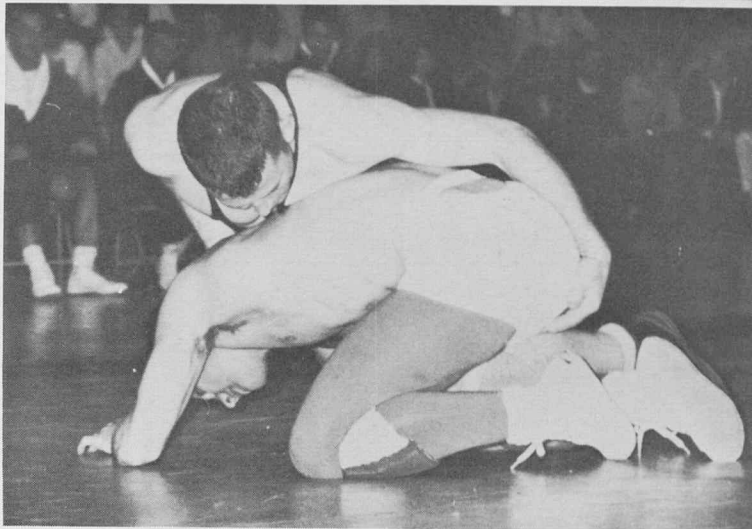
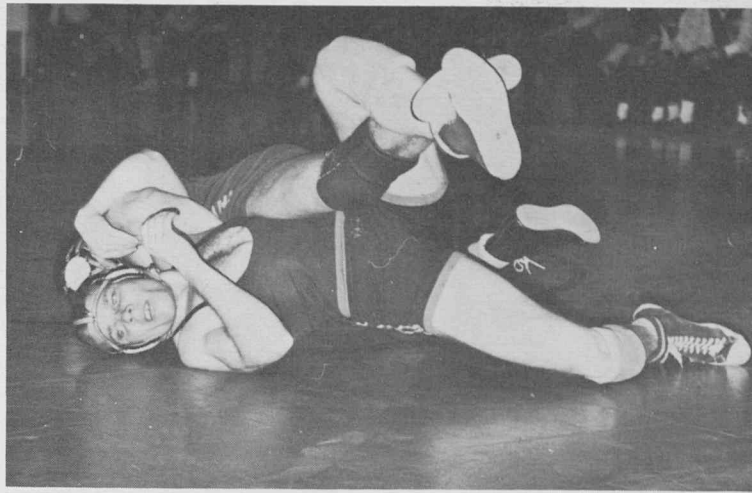

*Tom Wills finds himself in trouble as Illinois's John Brannan hangs on. Bottom picture: Harold Harrison poured the coal on to come from behind and decision Keeley of O. U.*

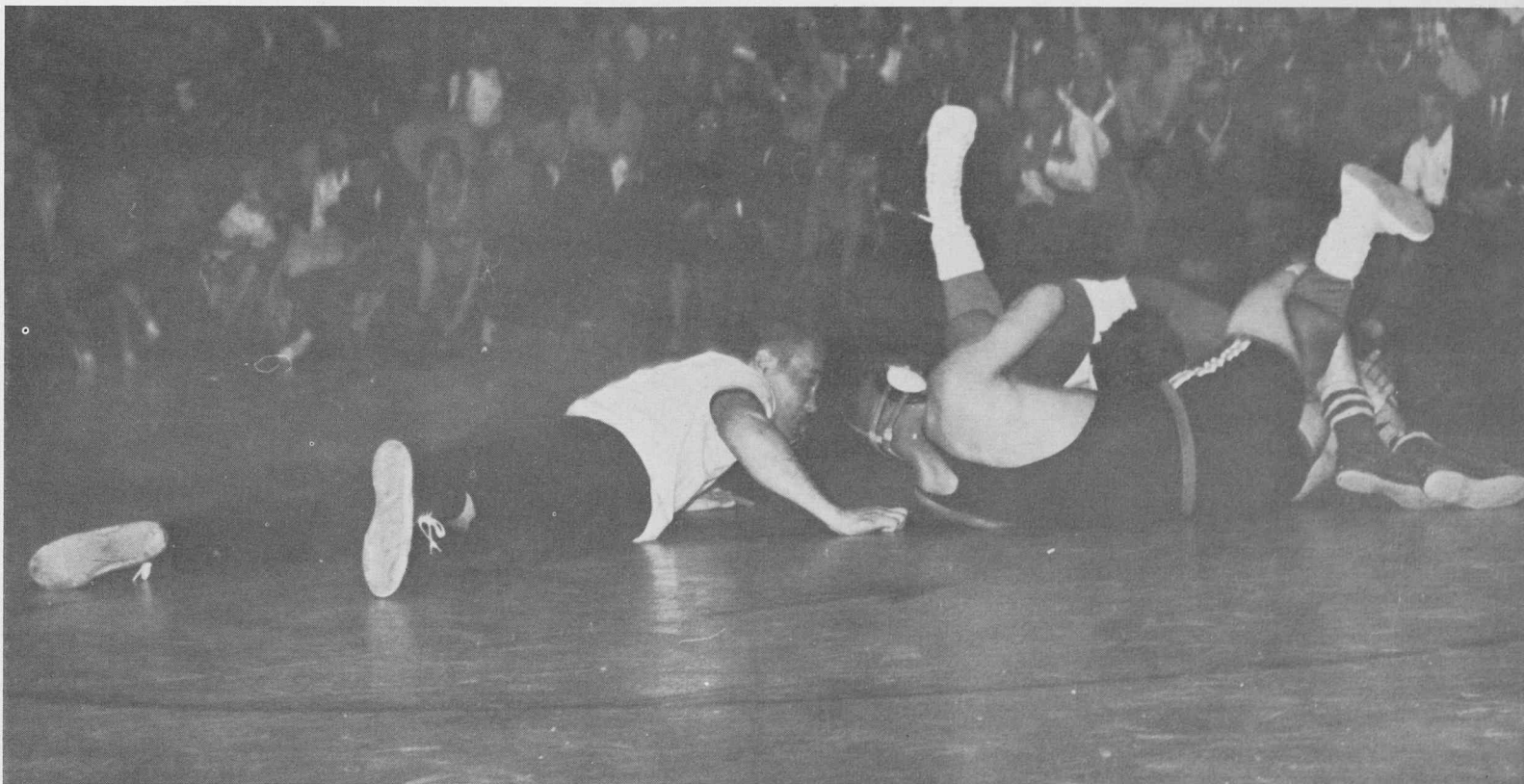

*Tom Hood misses a pin by seconds, but still comes from behind for a 6-5 decision over Dupree of O. U.*

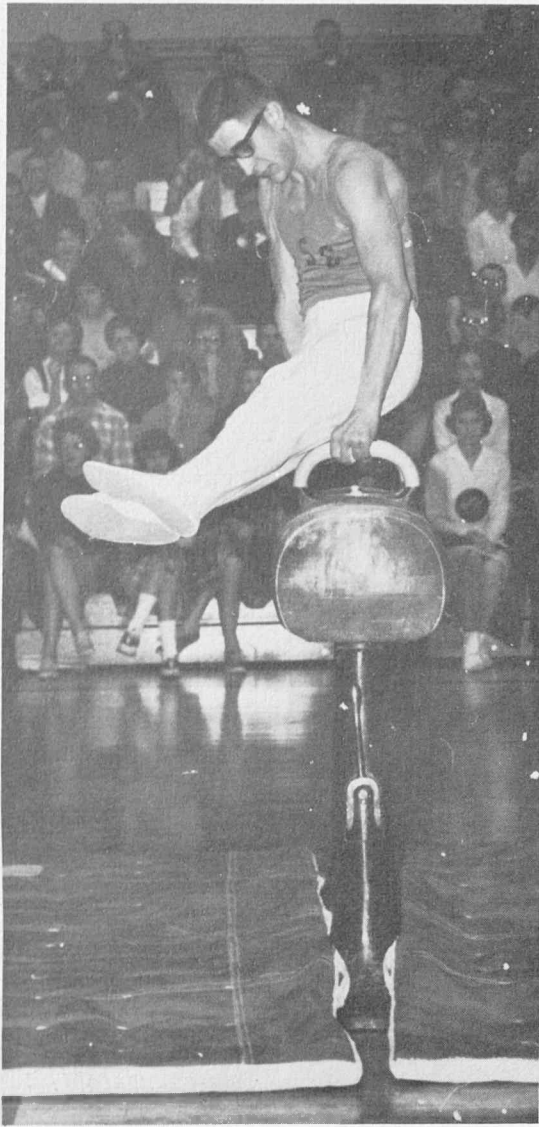

*Rich Hill and his faithful companion, sidehorse.*



*"Like sleeping on a cloud."*



*Back Row: Coach Tony Rossi, Chuck Jerke, Terrell Sumner, Glen Vaughn, Chuck Jones, Jack Zabriskie, Louie Blanc, Ron Candelaria. Front Row: Hugh McFee, Jim Sample, Gary Larson, Rich Hill, Buzz Gunnison, Fred Bradley, Gary Ridgel.*



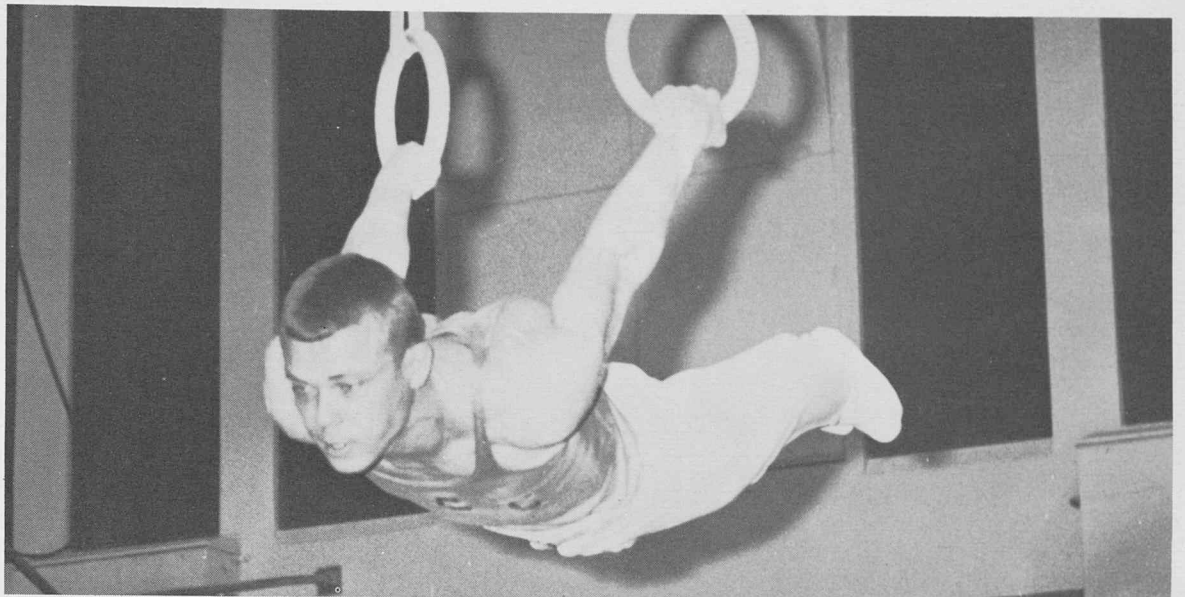

"Look ma, I'm a bird."

## Gymnasts Take Third In All College

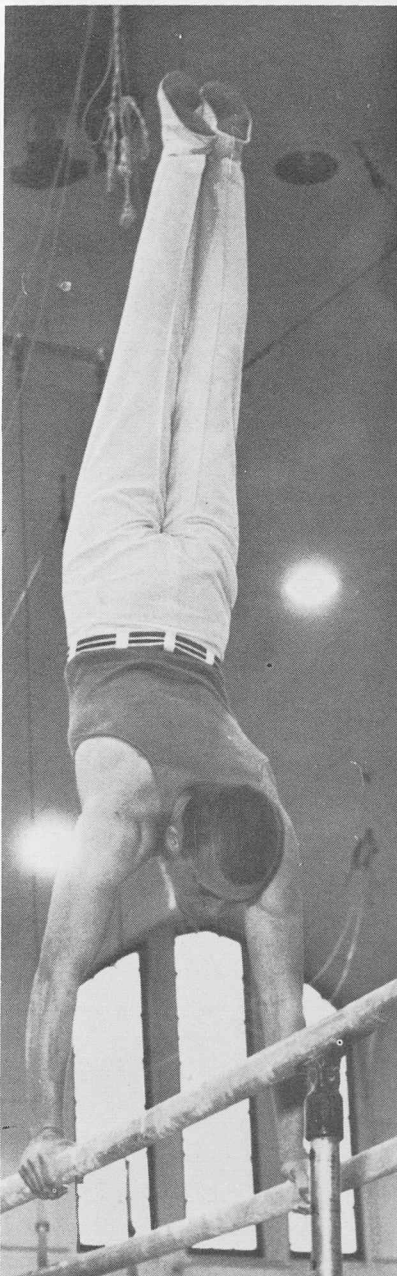

"Hey coach, you down there?"

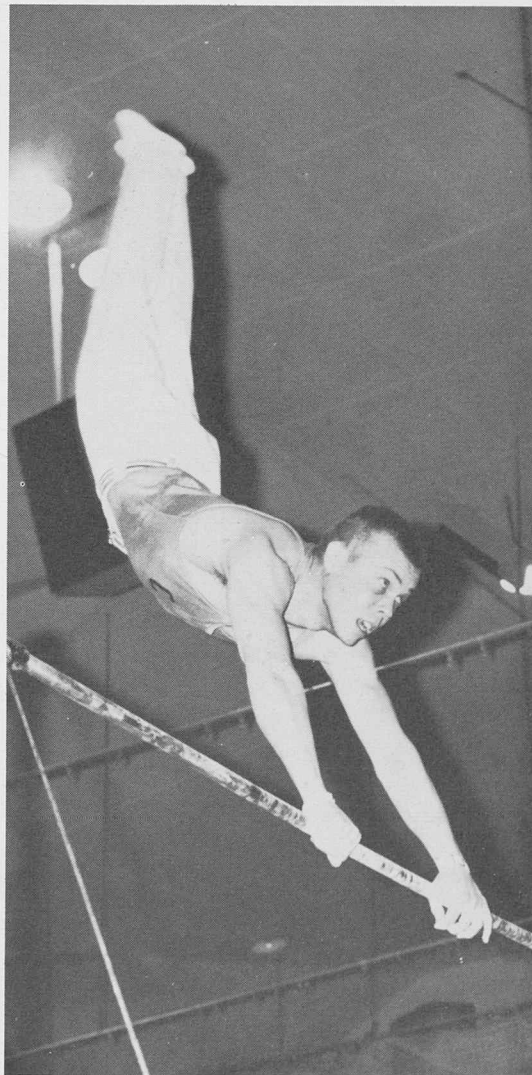

"I have such a poor outlook on life."

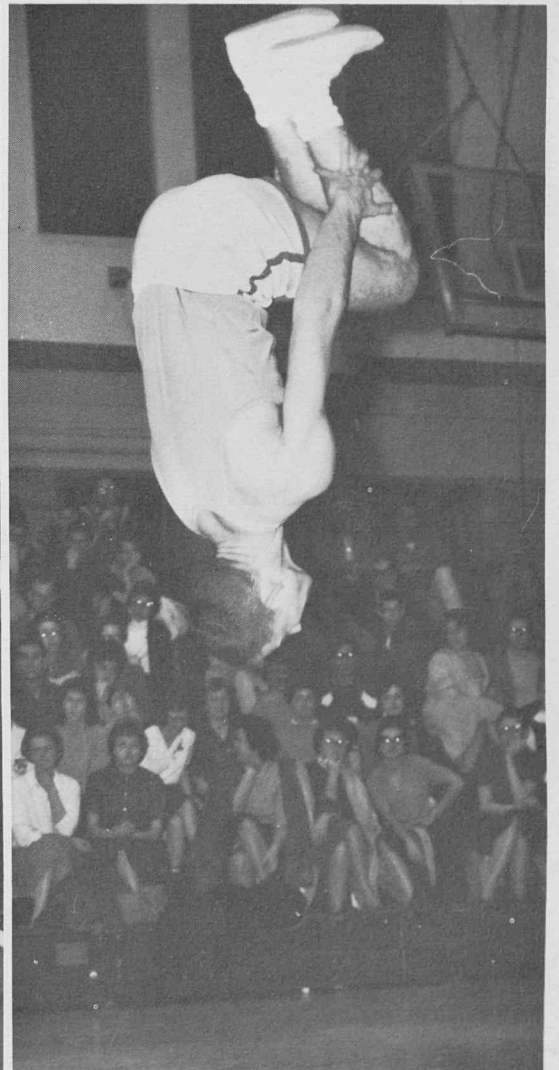

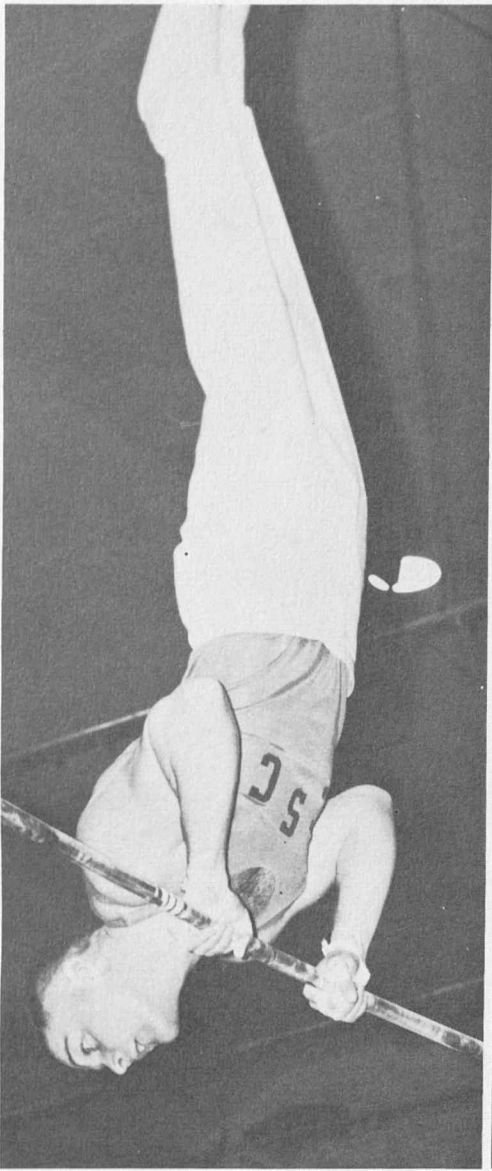

*Jim Sample* pauses on the high bar in one of many exercises.

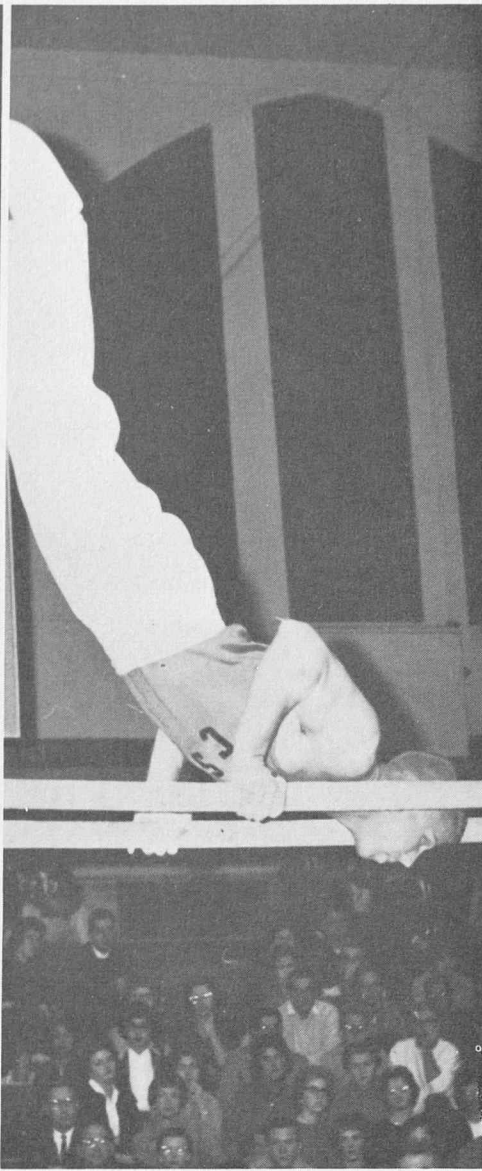

Taking care, *Fred Bradley* starts toward a possible victory on the parallel bars.

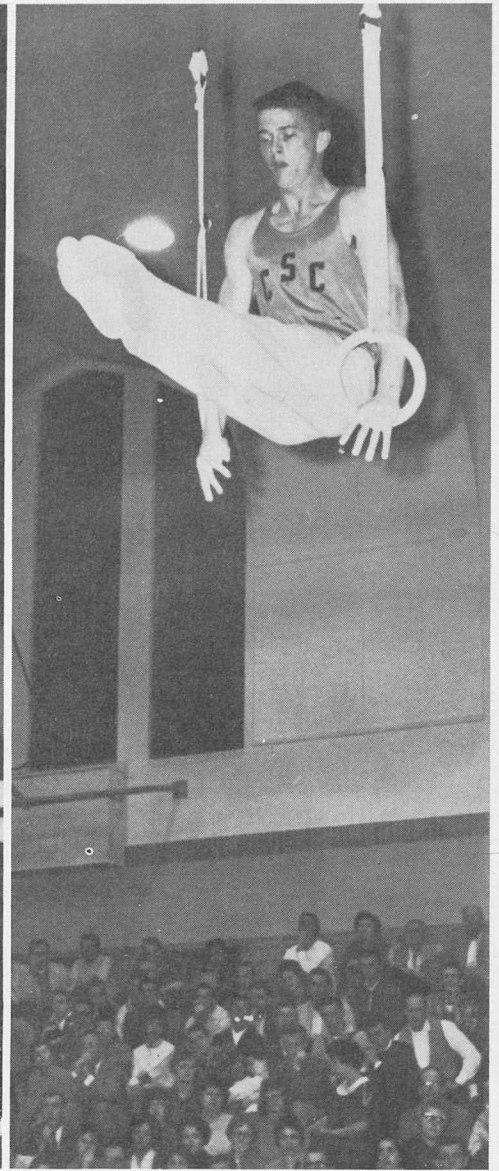

Taken in by the height, the audience watches as *Mick McFee* balances to show his form on the still rings.

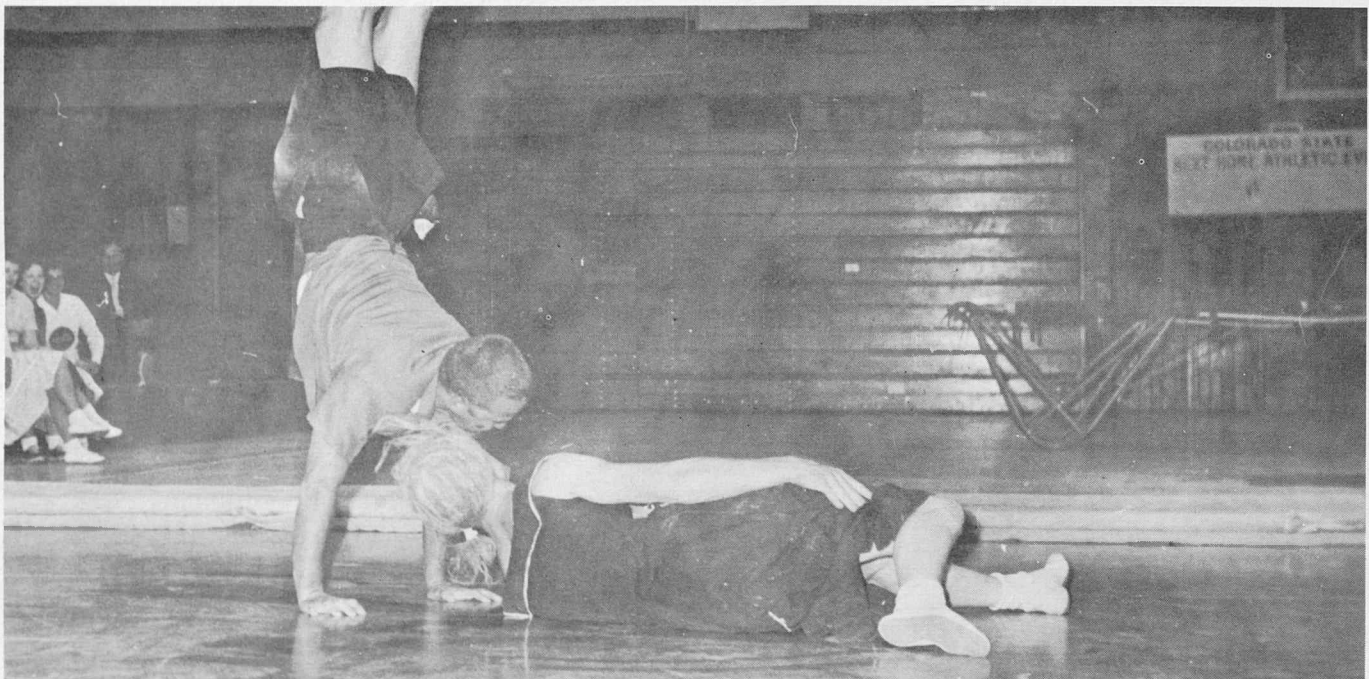

Kiss me darling. These clowns always sent the crowds into roars of laughter.

# Mermen Capture RMC Championship

Although the BEAR mermen showed very few wins during the season, their impressive finish for the Rocky Mountain Conference crown was filled with the will of winning champions. During the championship meet at Golden, the BEARS were trailing Colorado Mines until a first by *John Beiber* and a second by *Howie Rappson* in the one meter diving competition pulled the BEARS into a one point lead. The final event, the 400 yard medley, decided the competition. Trailing at the start, the team of *Lee O'Brien*, *Roy Fujimoto*, *Reggie Batt*, and *Joe Winsett* pulled ahead in the final three seconds and clinched the title for the BEARS. The BEARS' victory was the contribution of every member and with 9 firsts, 4 seconds, 6 thirds, 8 fourths, and 7 fifths, the BEARS compiled 123 total points to that of 118 for Colorado Mines.

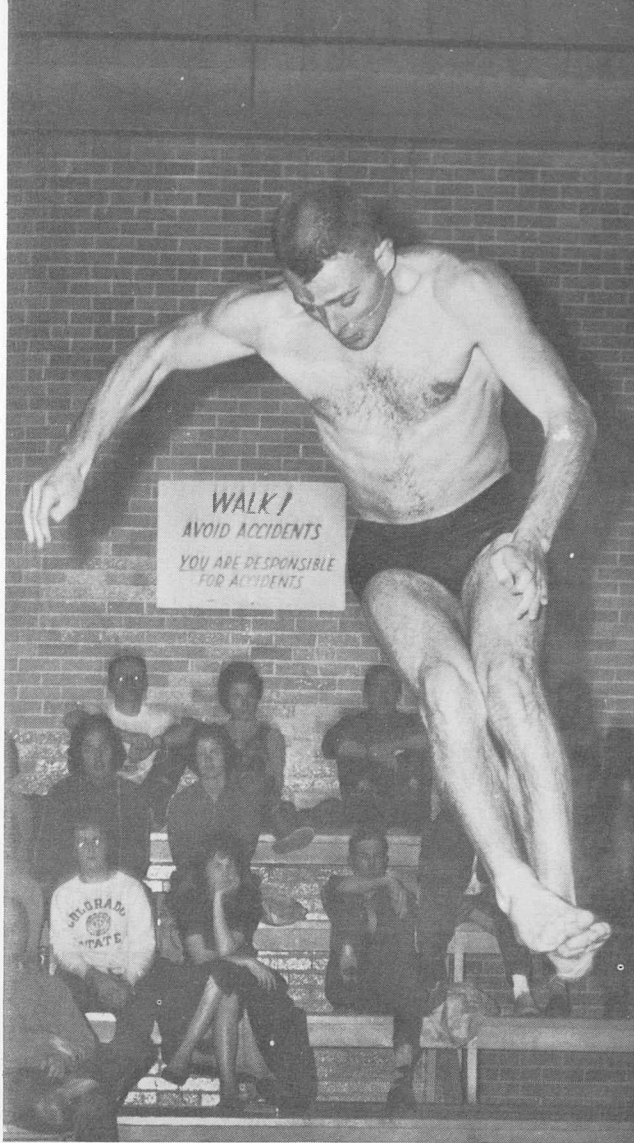

"Who drained the pool?"



Last one in is a dirty bird!



Back Row: Roy Fujimoto, Howard Rapson, Ernie Brown, John Heffernan, Joe Winsett, Dennis Bolitho, Ben Mack.  
Front Row: Mike Hosokawa, Willey Simmons, Phil Metzler, Don Dill, John Beiber, Clint Summerfield, Reggie Batt, Leland O'Brien.

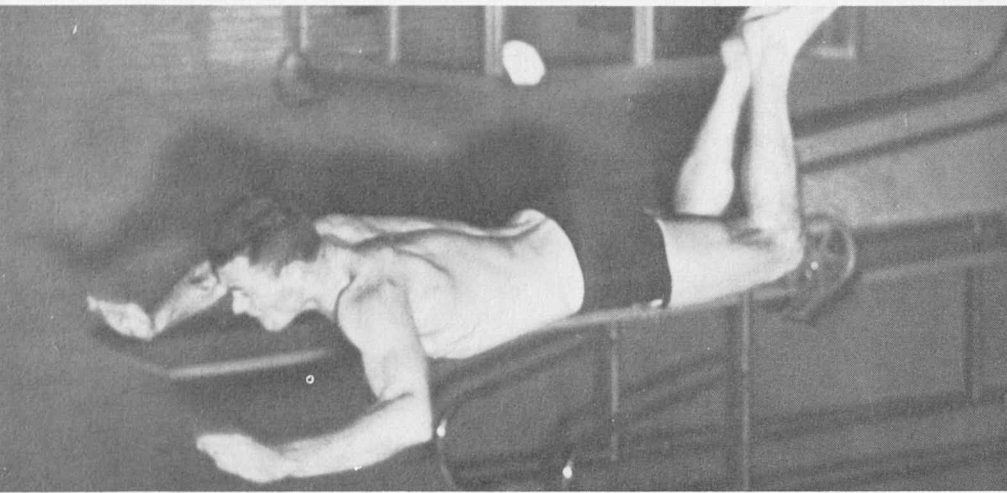

"Something tells me I'm going the wrong way."

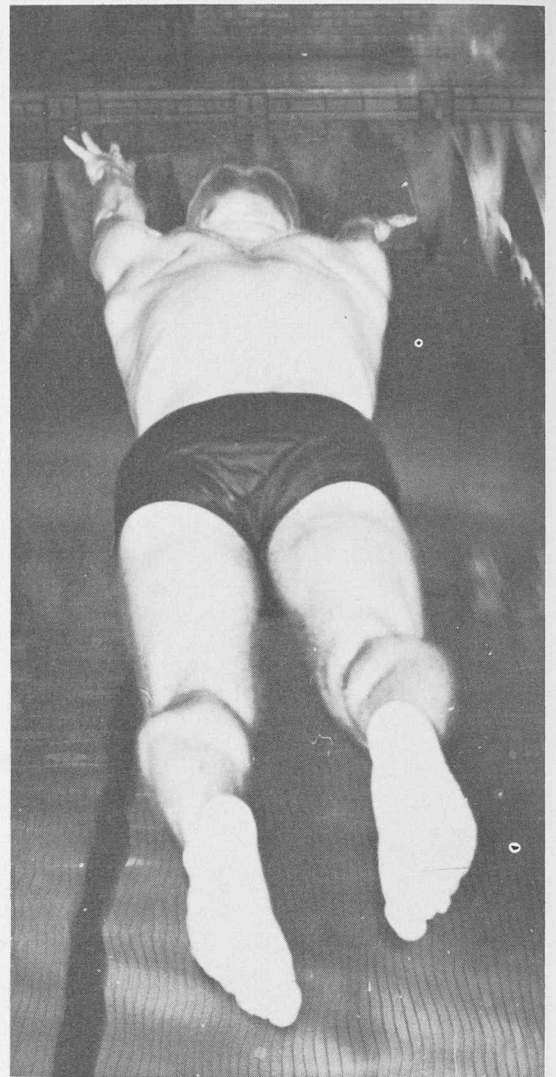

"Look mommy, it's Tarzan."

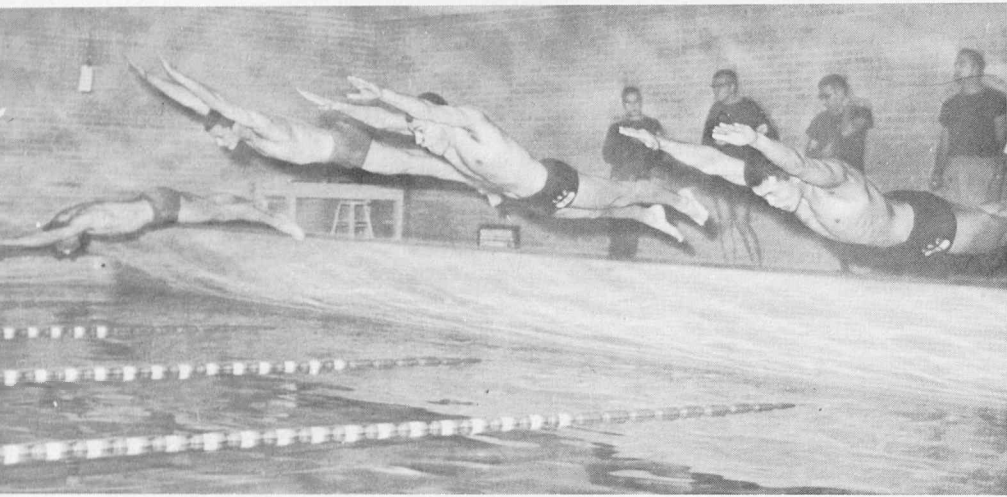

Summerfield and Hosokawa take on a couple of Miners in the 200 yard free style.

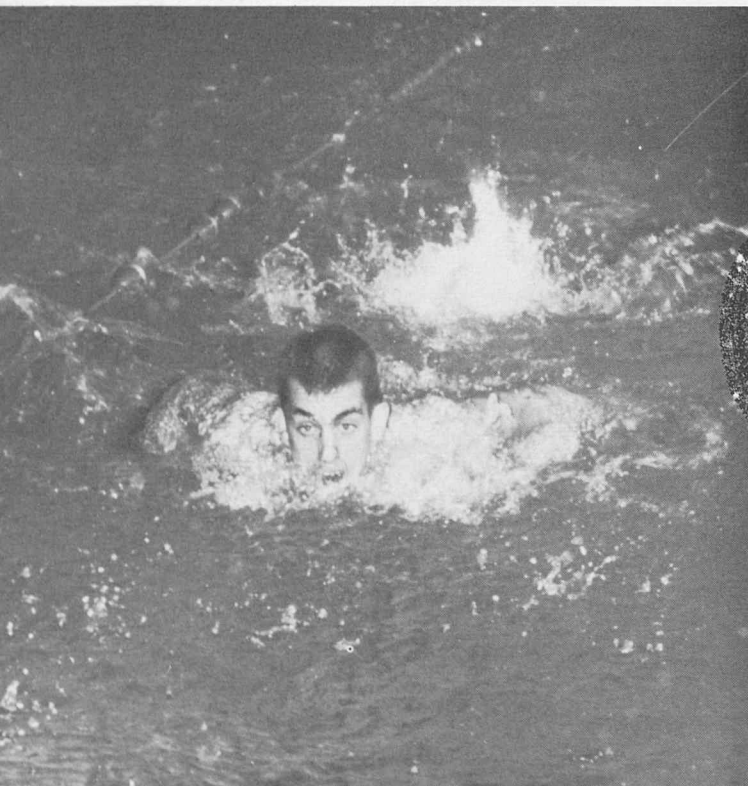

"Hey, I can't swim."

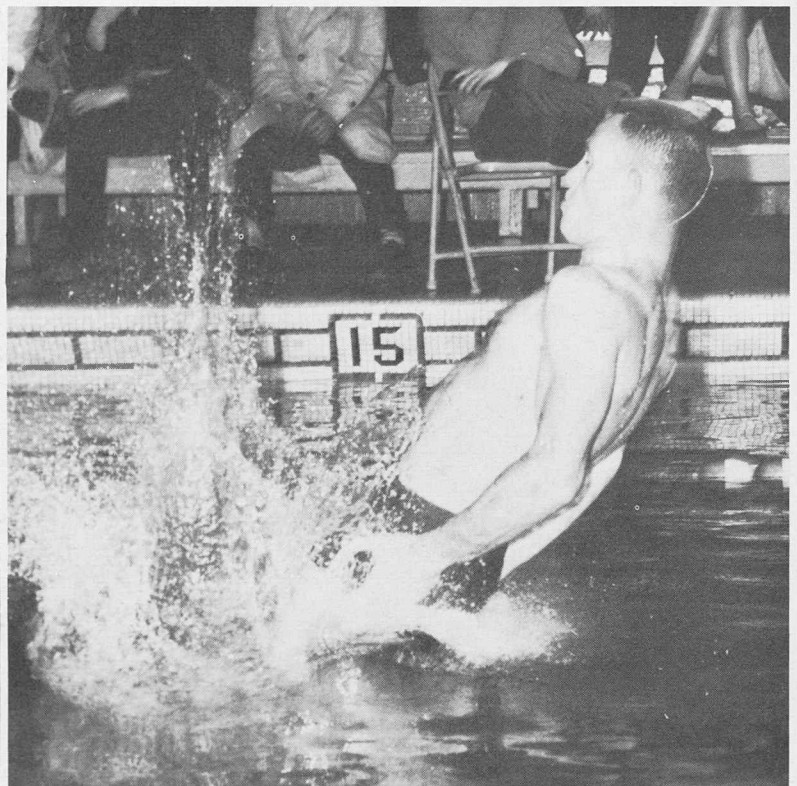

"Splash."

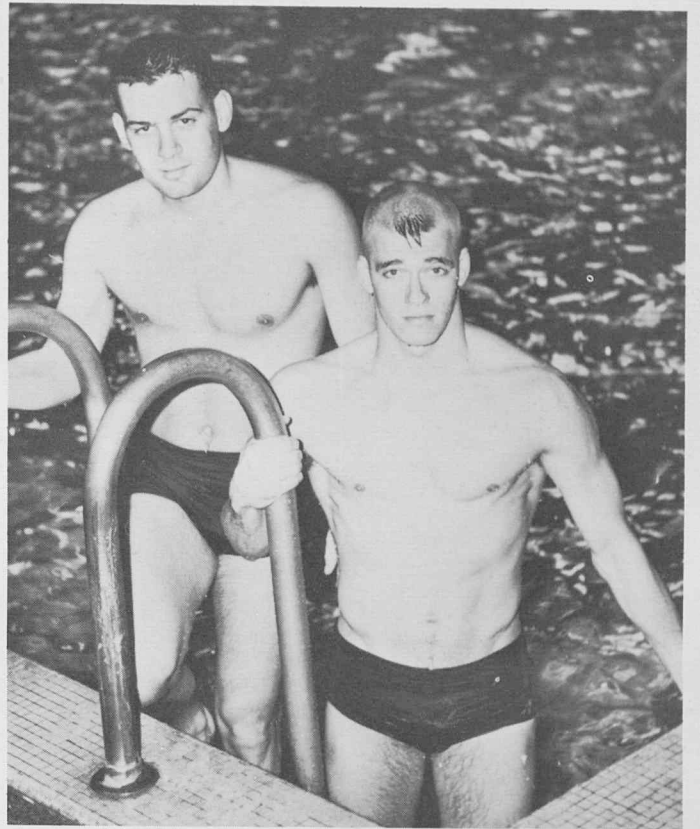
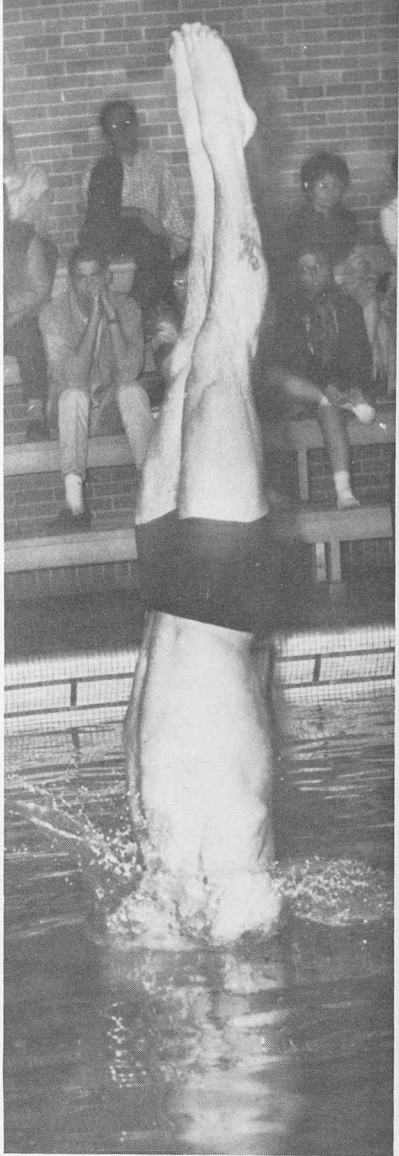

*Captain Clint Summerfield*, holder of RMC 100-yd. butterfly and *Don Dill*, holder of 50-yd. freestyle and 100-yd. free school record, led the BEARS to capture the RMC crown.

A display of excellent diving forms.



*Don Dill* hauls in another first place for the BEARS in the 50-yd. freestyle.

## BEARS GAIN 19TH ROCKY MOUNTAIN CONFERENCE BASEBALL CHAMPIONSHIP

Under the direction of coach *Pete Butler*, the hard hitting, fast fielding, and courageous BEARS gained their 19th Rocky Mountain Conference baseball championship and ended the season with an overall 23-9 win-loss average and a 15-1 conference record.

During the crucial playoff game against Utah State, the BEARS were sparked by *Don Herrick* with his morning victory of 3-2 and *Frank Carbajal*, with *Cisco Carlos* in relief, in the afternoon game of 6-2. The BEARS' win against Utah State made them eligible for their 9th College World Series. Under crucial examination, coach *Pete Butler* picked 17 men out of the regular 26-man squad to participate in the series. Upon entering the series the BEARS were ranked 20th in the United States.

Starting against Boston College in the series was *Frank Carbajal* who pitched until the 7th inning when he was relieved by *Cisco Carlos*. The BEARS fought Boston with all they had, but without a rally they lost 8-3. The following day the BEARS played their double elimination game against St. John's of New York. *Don Herrick* went all the way for the BEARS and equalled a series record for the most innings pitched which was 13. Through unflinching pitching, *Don Herrick* kept St. John intact for 7 straight innings, but lost out in the 13th inning as the BEARS lost 3-2.

Out of 32 season games the highest batter was *John Koehler* with a .462 average. *John* was second highest batter in the Rocky Mountain Conference, and topped the league with 43 runs scored, 55 hits, and 40 runs batted in. *Gerald Maglia* topped the Rocky Mountain Conference with 53 strike outs, and *Frank Carbajal* topped the team with a 6-0 pitching record.



Don Herrick  
Pitcher  
1959 All American Team

Shortstop, Jim Lochner, and second baseman, Bob Preisendorf, team up to turn in a double play against the Air Force Academy. The Bears went on to win by a score of 13 to 4.





CSC catcher John Groninger shows determination while stopping a near Adams State score.

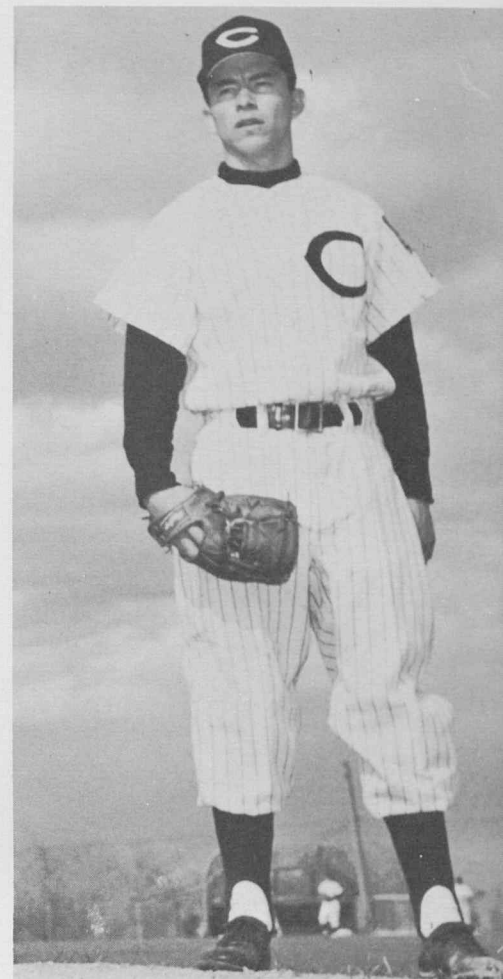

Frank Carbajal  
Pitcher  
All Conference Team  
All District-7-Team



Norm Idleberg  
Left Field



John Koehler  
Third Base  
All District-7-Team

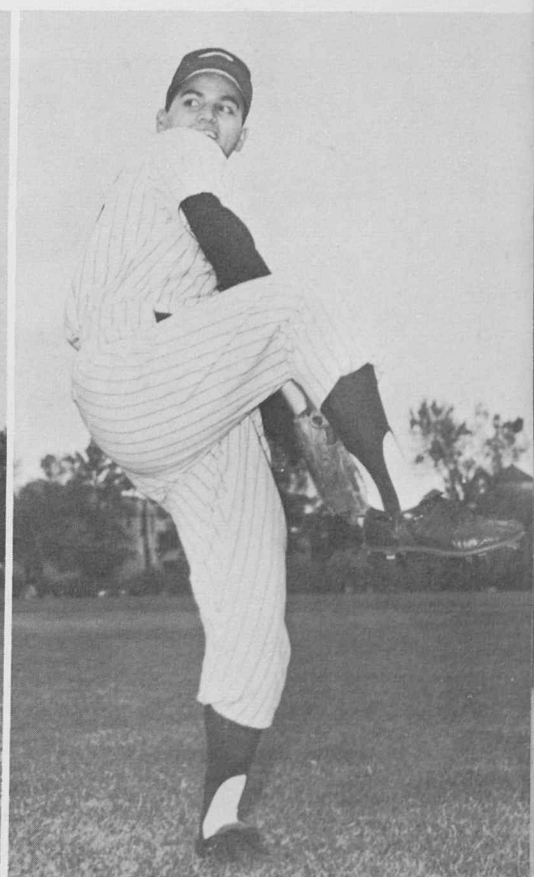

Ernie Andrade  
Pitcher  
All Conference Team



A wild throw from third baseman *Jack Kile* didn't stop *Ron English* from tagging this runner and ending a Colorado College threat.

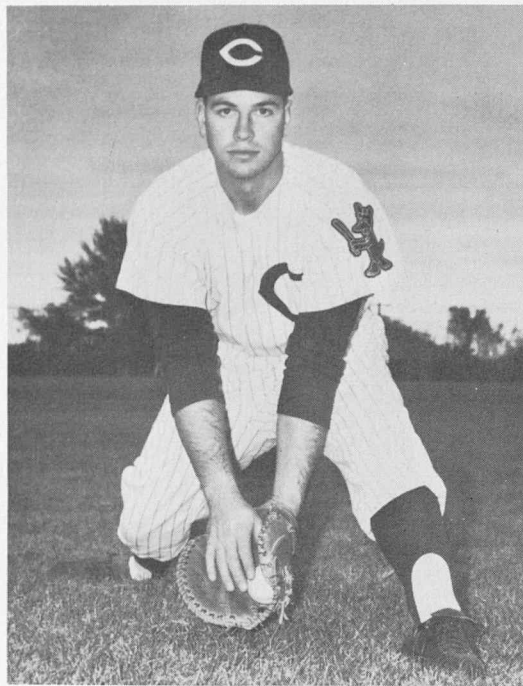

Ron English  
*First Base*

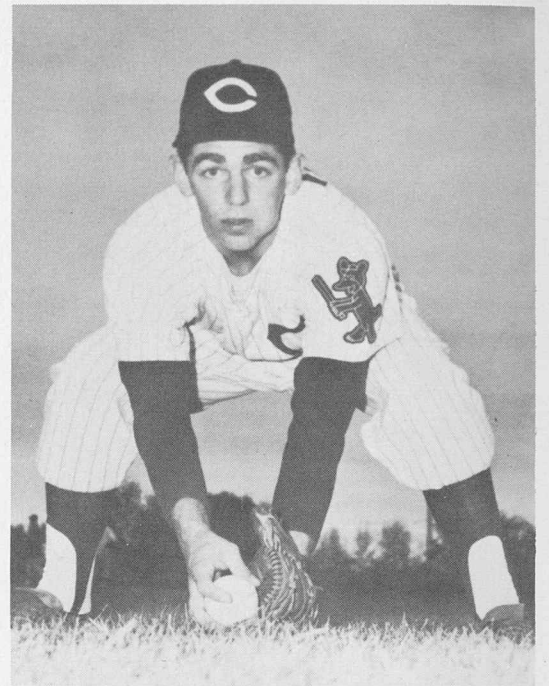

Jim Lochner  
*Shortstop*

## ROCKY MOUNTAIN CONFERENCE BASEBALL CHAMPIONSHIP

The BEARS entered the RMC district 7 playoffs against Utah State slightly favored to take the RMC championship. With a team average of .350 to .296 of Utah and a defensive average of .929 to .909 of Utah the BEARS gained their first RMC championship. Losing their first game, the BEARS bounced back under the tremendous pitching of Don Herrick who retired 10 men in order, walked 4 and struck out 11 to take the second game 3-2. In the third game the BEARS clinched their title by winning 6-2



Cisco Carlos  
*Pitcher*

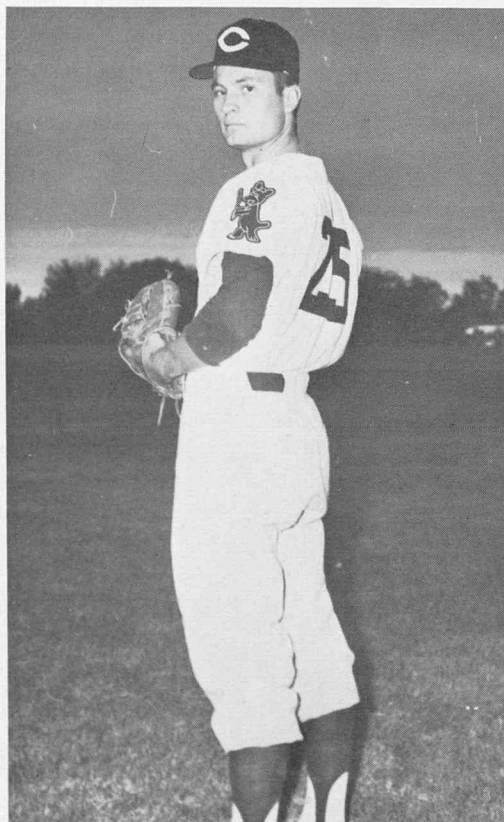

Jay Woodward  
*Pitcher*

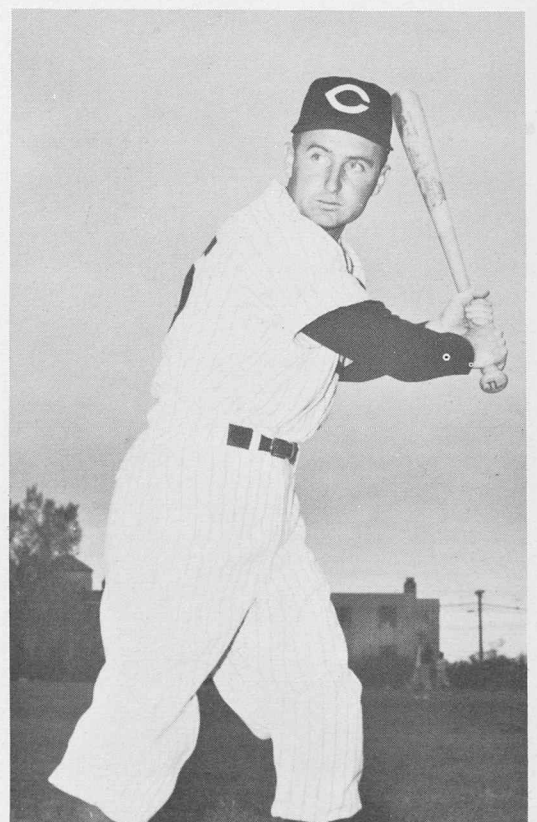

Bob Preisendorf  
*Second Base*





L. C. Butler  
*Coach*

Gerald Maglia  
*Pitcher*



A fine throw from the Colorado Mines outfield stops John Koehler from adding another tally to the Bears 4 to 1 victory.

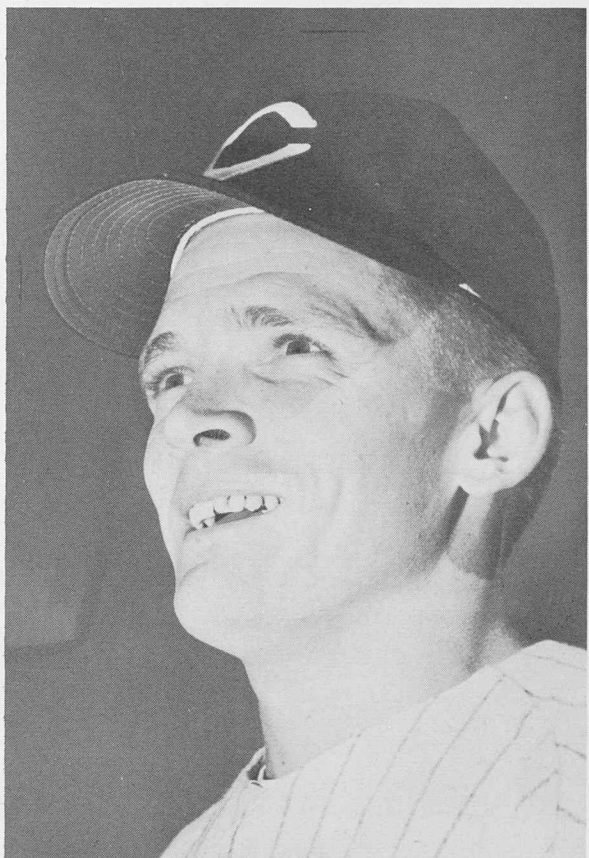

Kent Olson  
*Center Field*

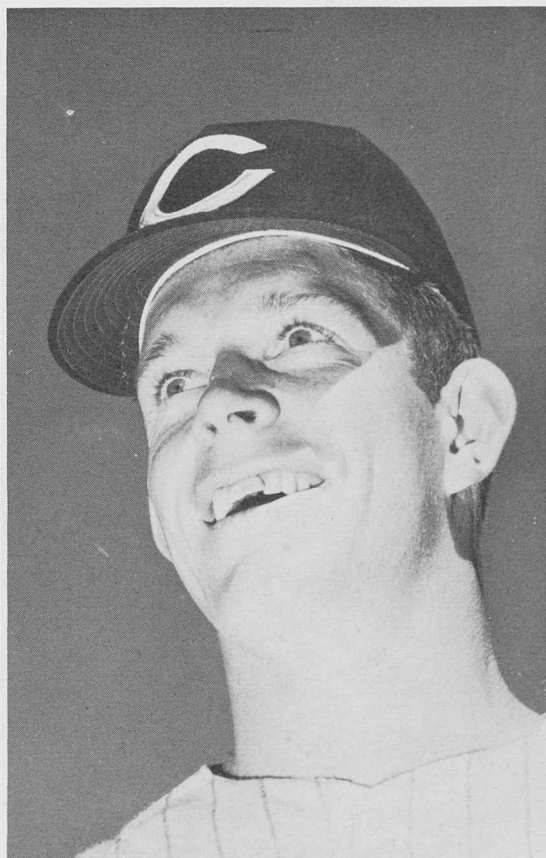

Jack Kile  
*Third Base*

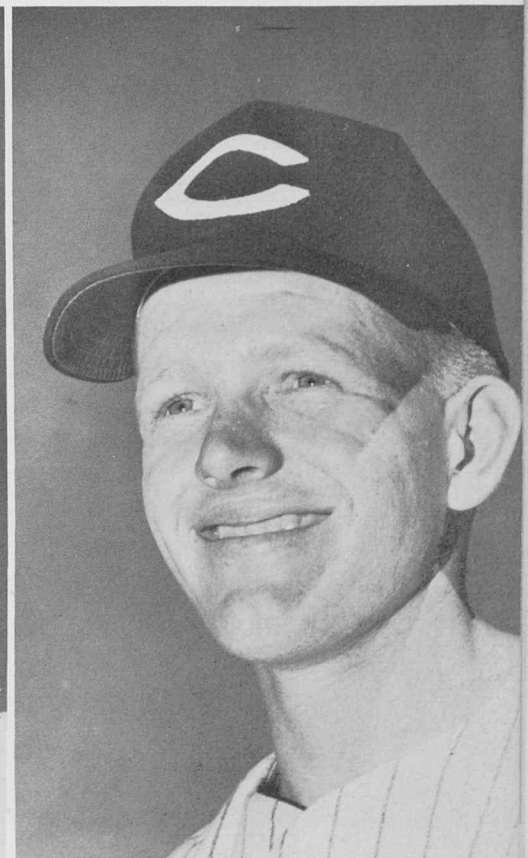

Wayne Merritt  
*Left Field*  
*All Conference Team*

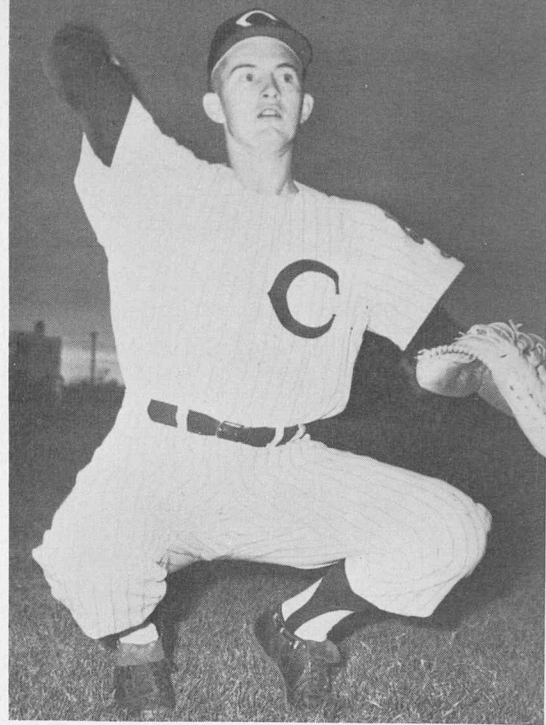

John Groninger  
Catcher  
All Conference Team  
All District-7-Team

Paul Chamberlain and Norm Idleberg give moral assistance as Bob Preisendorf comes home the hard way.

R.M.C. Won 15, Lost 1.

### BEARS SCORE BOARD

#### BEARS

15	-	-	Colo. Mines	-	-	1
24	-	-	Colo. Mines	-	-	3
7	-	-	Colo. College	-	-	10
25	-	-	Colo. College	-	-	3
4	-	-	Colo. Mines	-	-	1
12	-	-	Western State	-	-	2

#### BEARS

11	-	-	Western State	-	-	3
8	-	-	Colo. Mines	-	-	0
16	-	-	Adams State	-	-	2
13	-	-	Adams State	-	-	3
17	-	-	Western State	-	-	4

#### BEARS

23	-	-	Western State	-	-	9
5	-	-	Colo. College	-	-	0
7	-	-	Colo. College	-	-	3
13	-	-	Adams State	-	-	5
15	-	-	Adams State	-	-	6



George Dukes  
Catcher

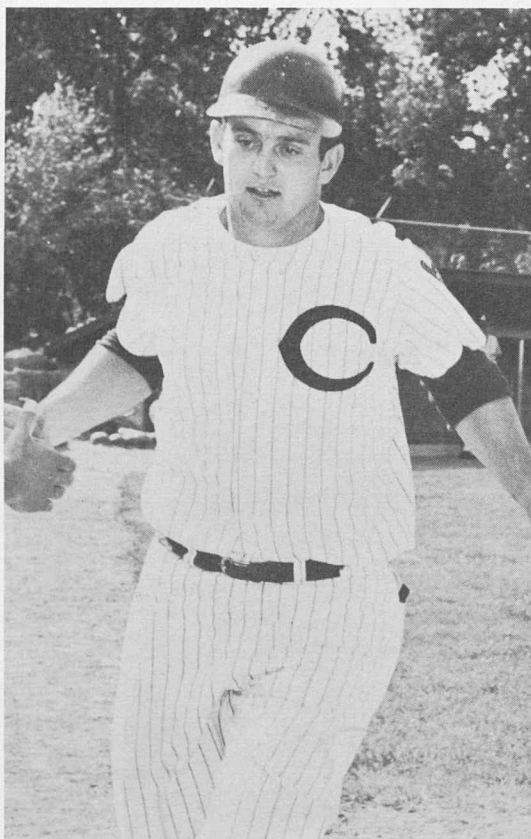

Paul Chamberlain  
Right Field  
All Conference Team  
All District-7-Team

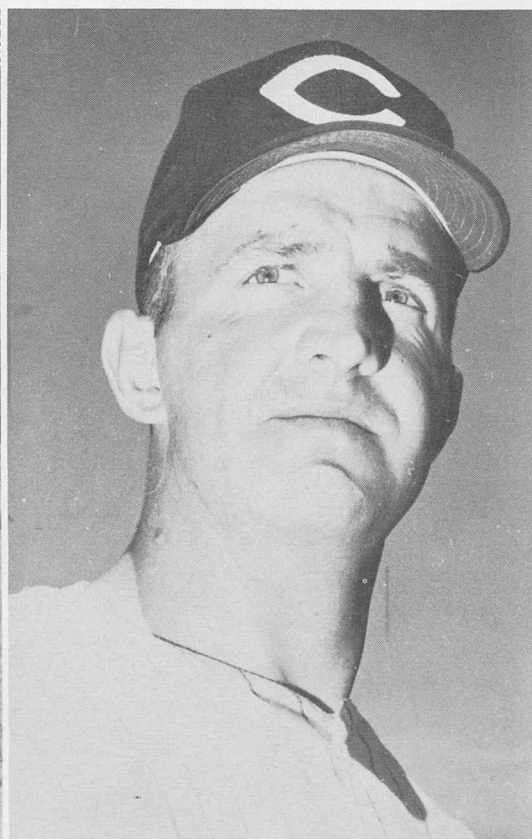

John Bradley  
First Base



*Bob Preisendorf adds another tally to the Bears cause as they trounced Adams State 16 to 2.*



The Bears wore their slide pads thin this year. Here Cisco Carlos puts his to use as he reaches third, moments before the ball.

## COLLEGE WORLD SERIES

During the first game of the College World Series the BEARS got off to a quick start with a 3-0 lead but were unable to pose a continuous threat as they lost to Boston College, 8-3. In the second game the BEARS fought a disheartening 13 inning game but were held to 2 runs by St. Johns of New York and lost 3-2.

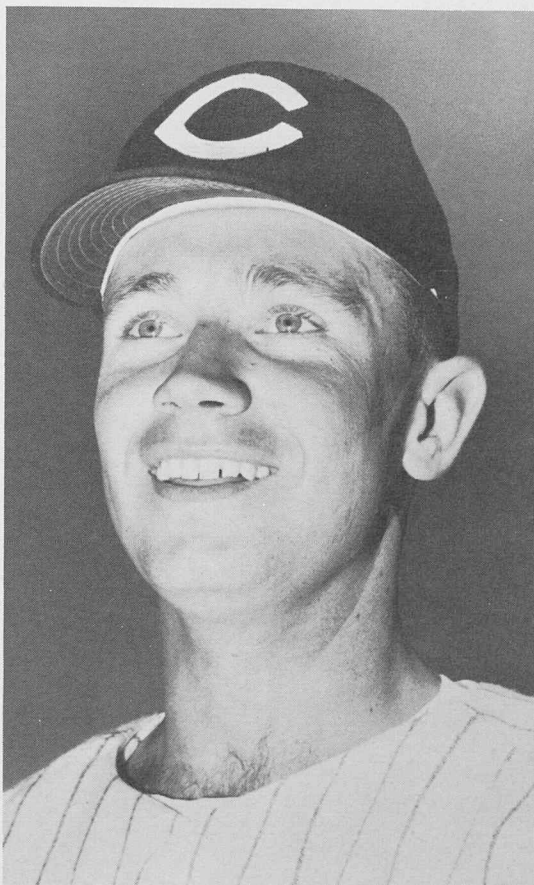

George Bethel  
*Right Field*

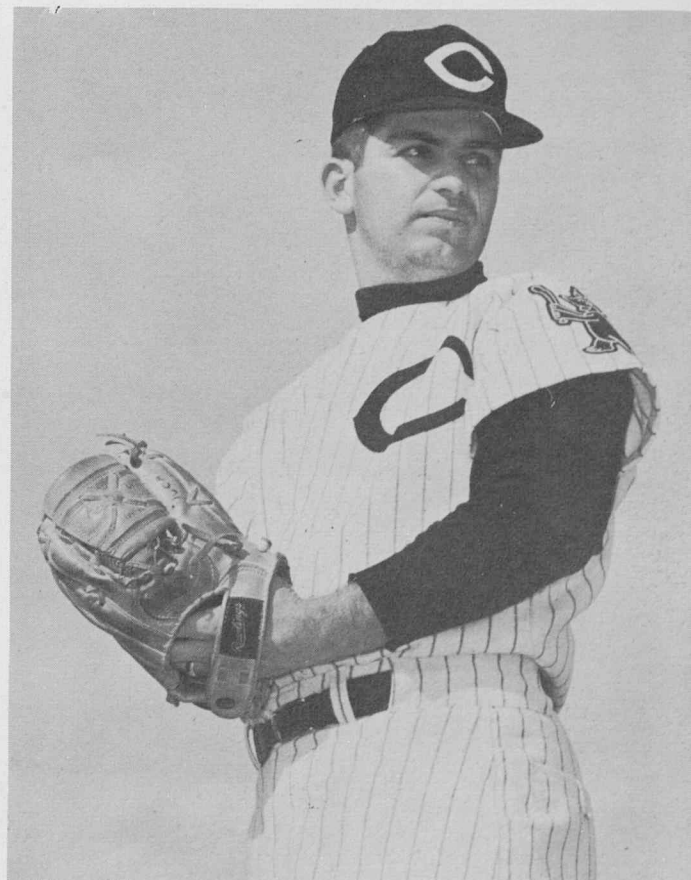

Joe Duca  
*Pitcher*

## BEARS TRACKMEN WIN OVER FAVORED TEAMS

With six experienced members returning to the ranks, the BEARS thirty-eight man track and field team was out to dethrone the defending AAU champions, Idaho State. At particular points in the season *Bob Ring* threw the shot 51 feet 11 inches and bettered the school's record and placed second in AAU competition. *Paul Wachholz* threw the discus for 149 feet 2½ inches and bettered the school's record and took conference championship. *Ken Spooner* ran away with the Rocky Mountain and AAU championship in the high hurdles in 14.7 seconds.

Proud of the fighting BEARS, Coach *Bob Kahler* was the happiest when his 440 quintet beat the favored Mines and Idaho State teams in this event. Underdogs to lose the 440 trophy, which they had held for three straight years, the BEARS hurdlers *Bruce Peck*, *Johnny (Jet) Johnson*, ¼-miler *Dallas Bauman*, and ½-miler *Wes Cook* raced to victory with the favored teams in hot pursuit. The BEARS winning time was 3.25 seconds, which captured the 440 trophy.

Through hard work and perseverance the BEARS placed second in the Rocky Mountain Conference.

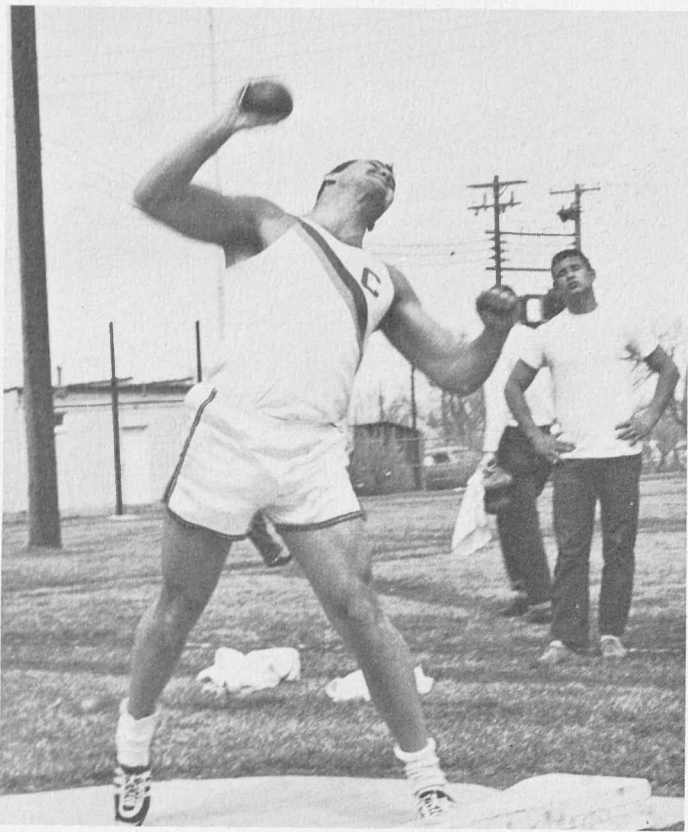

*Bob Ring* throws the shot 51 feet 11 inches to break the school record.



Squad: Dave Kuhn, Bob Ring, Ken Spooner, Wes Cook, Ernie Carpenter, Dallas Bauman.

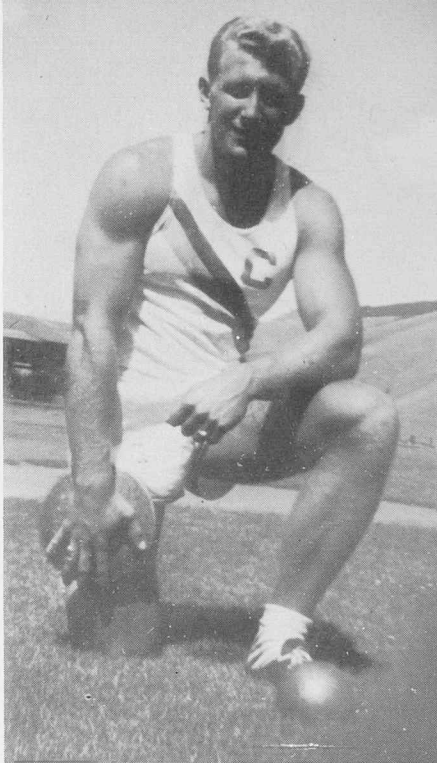

Paul Wackholz  
*School Discus Throw Record*  
149 feet 2½ inches

"I can't stop!"

"How about something hard to do now."



Ken Spooner  
*RMC and AAU Champion*  
High Hurdles: 14.7

# Racketmen Take Conference



Ken McFerren shows his form.

Returning to the ranks from the 1959 Rocky Mountain Conference championship team are *Ken McFerren* and *Don Kurth* who comprised the championship doubles team and *Duane McCartney*, also a returning letterman. Chosen to play number four singles position was *Bob Adams* while other members comprising the team are *Glen Estes*, *Bernie Rasmussen*, *Ricky Aquino*, *Bob Pass* and *George Skertech*.

Starting the season off with a slow start, the BEARS soon showed their hidden talent as they came in first in the Rocky Mountain Conference by tallying a total of 19 points to the 15 points of the closest contender which was Colorado College. Other teams participating in the conference meet were Adams State with 10 points and Colorado School of Mines with 4 points.



Coach James Genasci, Bob Adams, Duane McCartney, Don Kurth, Glen Estes, Ricky Aquino.

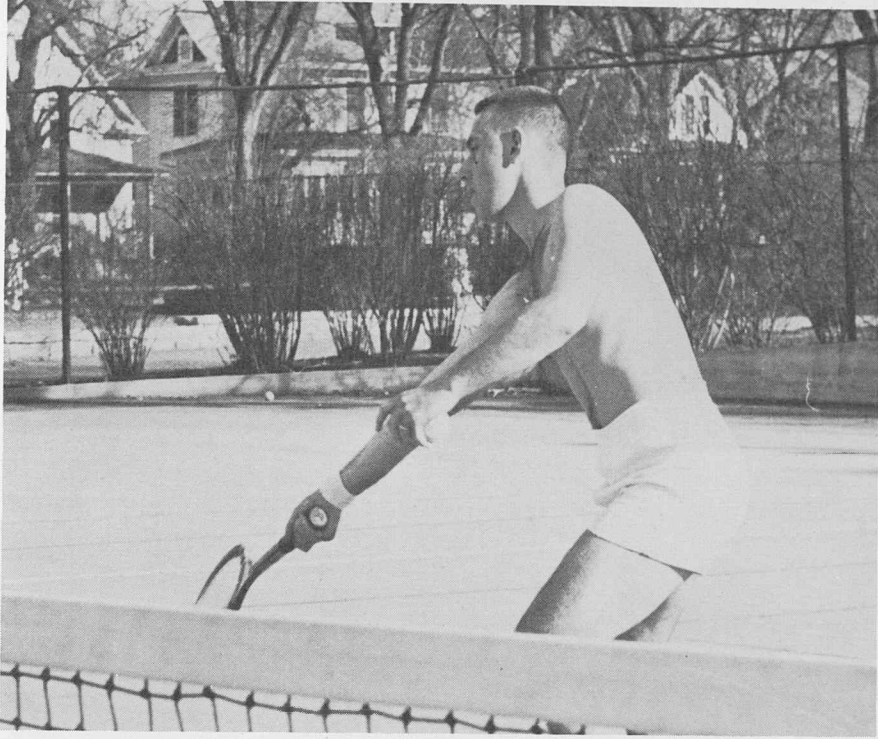

To *Coach Genasci*, a player who does not make the team is still allowed to practice with them.

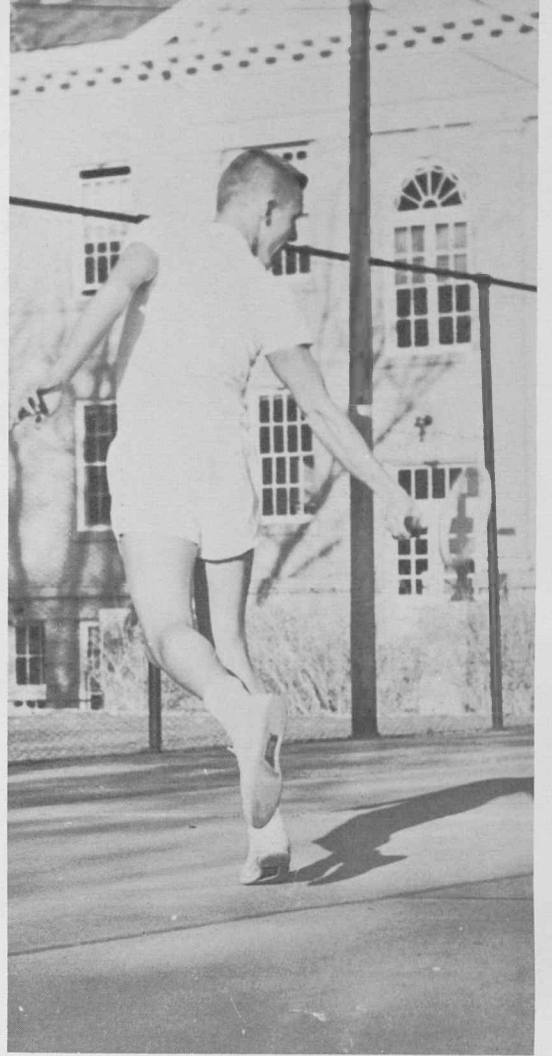

"Alley Oop!" Another point scored.

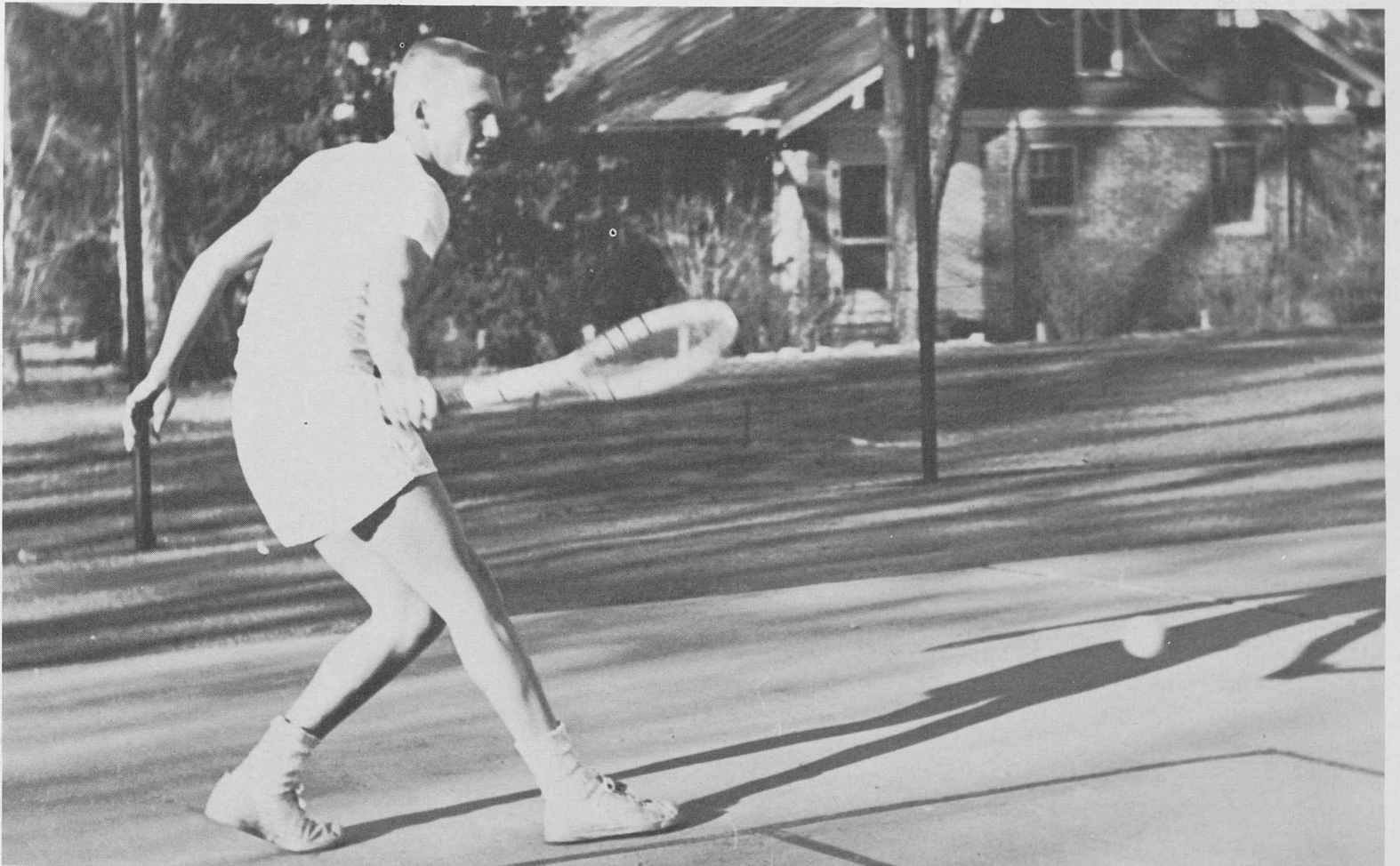

*Bob Adams* smashes a backhand across the net, making it match point.



Bill Bently

Ushering in the 1960 season, CSC saw the newly formed golf team, under the direction of co-captains *Ben Cimino* and *Stan Rains*, gain second place in the Colorado Springs Invitational. Big gun at the meet was *John Hettrick* who with the help of both co-captains and *Bill Stevens* placed the team second behind Colorado College. Facing competitive opposition in the RMC the team displayed ability and spirit which will contribute to their success during the following season

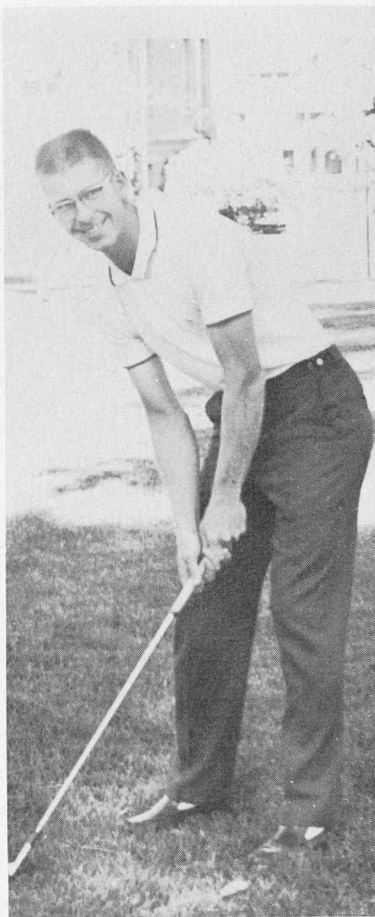

John Hettrick

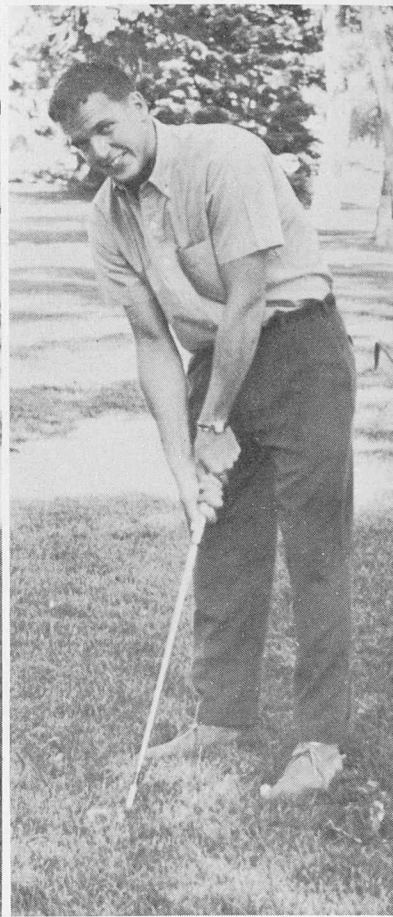

Ron Hastings



Bill Stevens



Ben Cimino  
co-captain

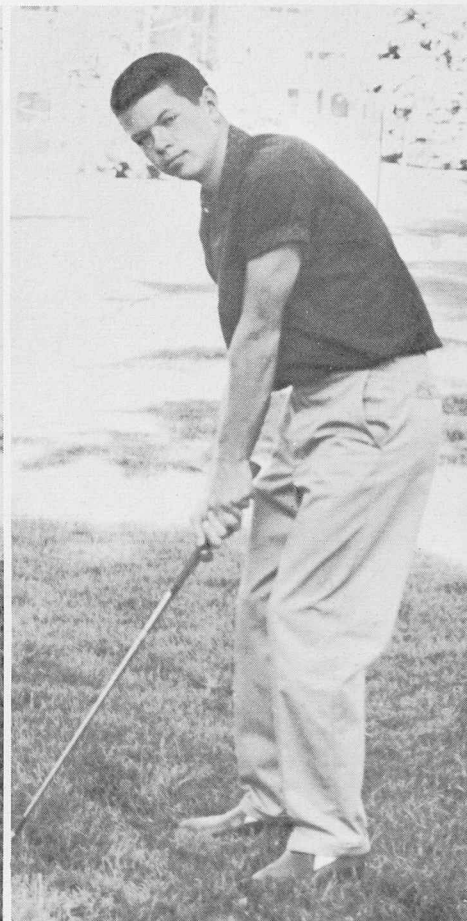

Stan Rains  
co-captain



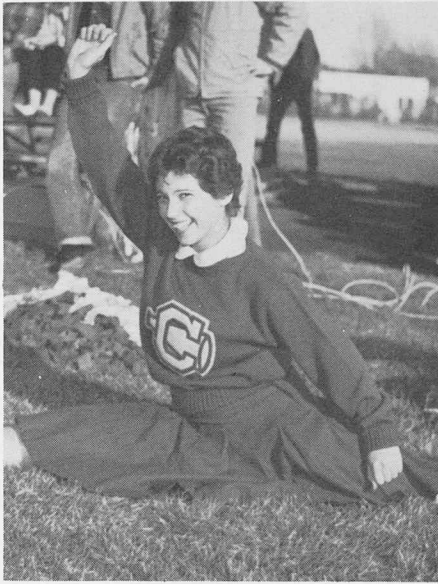

Connie Sayre



Linda Phillips



Jeananne Olsen  
Head Cheerleader

## GO BEARS GO!

As the Colorado State College cheerleaders boosted the enthusiasm, the crowd roared and the Bears charged on for that extra point to win the game. Each Fall, eligible women students try out for cheerleading. Six cheerleaders and two alternates are selected for the year.

Bears' Mascot



Ken Holland

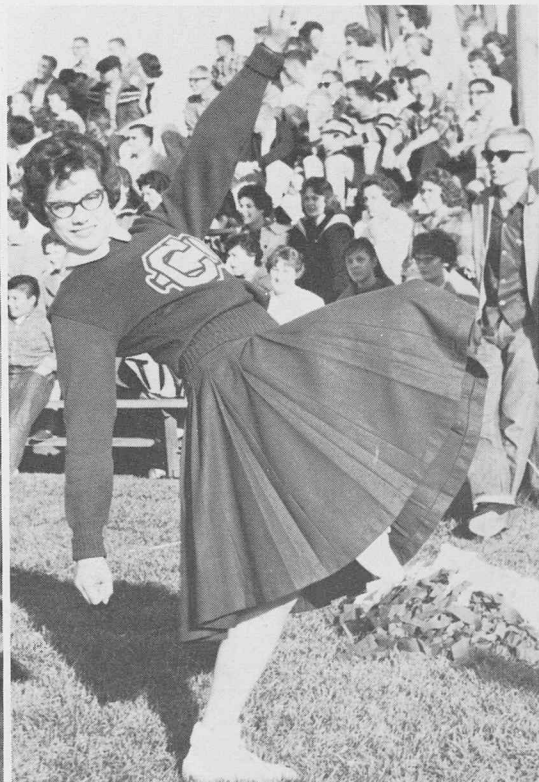

Jo Ann Thompson



Lana Kirby

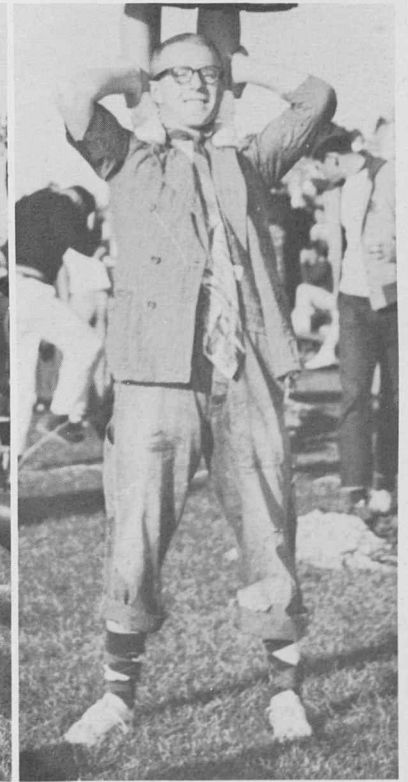

Buzz Gunnison



Freshman Wrestling. *Back Row:* Tom Hay, Bob Taylor, Doug Rickard, Ted DuCray, Jerry Godbey. *Front Row:* Frank DiTomasso, Randy Taylor, Gary Olgien, Jerry Taylor, Don Neff.

## Freshman Sports

Freshman Basketball. *Back Row:* Sam Brunelli, Don Mulvaney, Dave Levine, Ron Tway, John Hines, Gary White. *Front Row:* Coach Joe Lindahl, Tom Wilson, Chuck Carlson, Dave Lawrence, Bill Belmear, Fred Webber, Quentin Dahm.



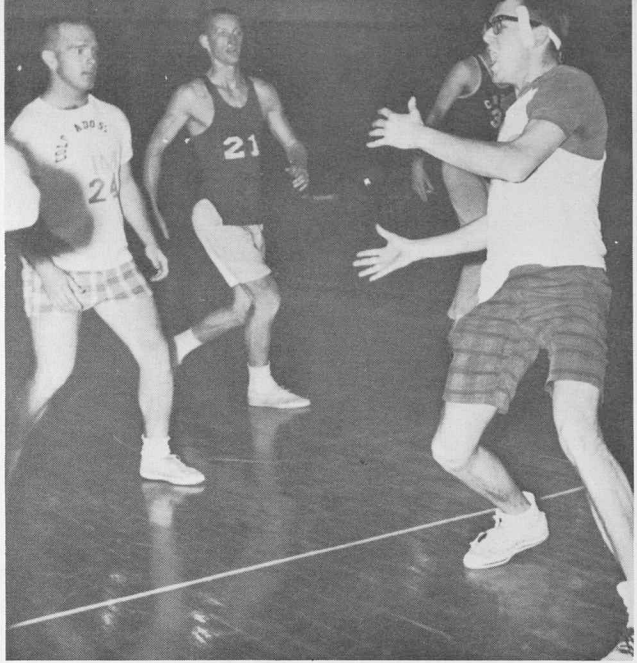

Look fellas, I didn't take it.

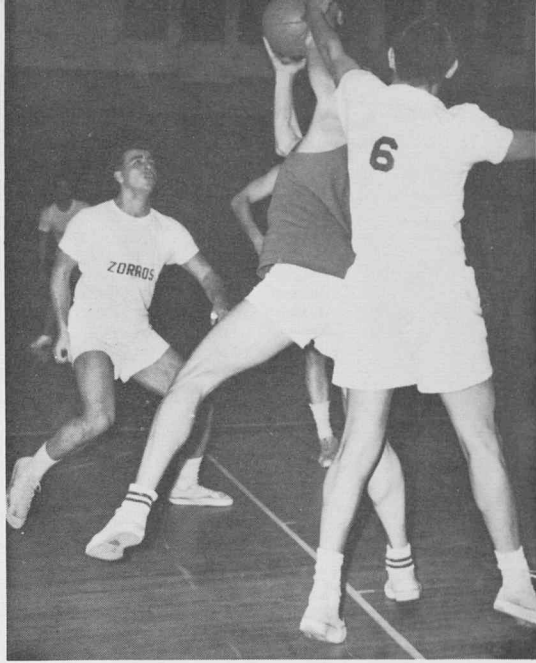

Ooh, he has the weapon.

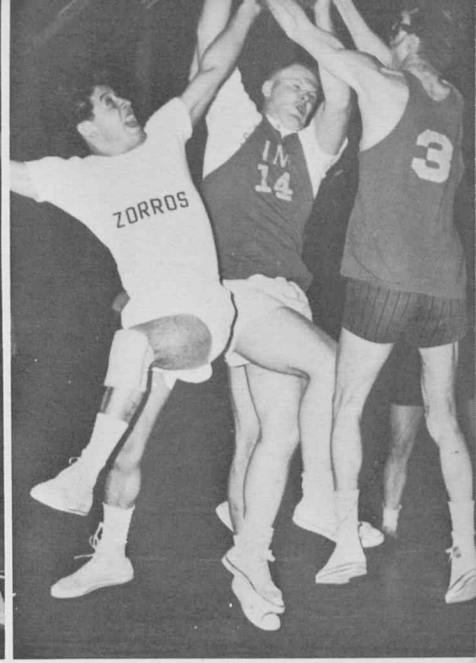

I got it, I think?

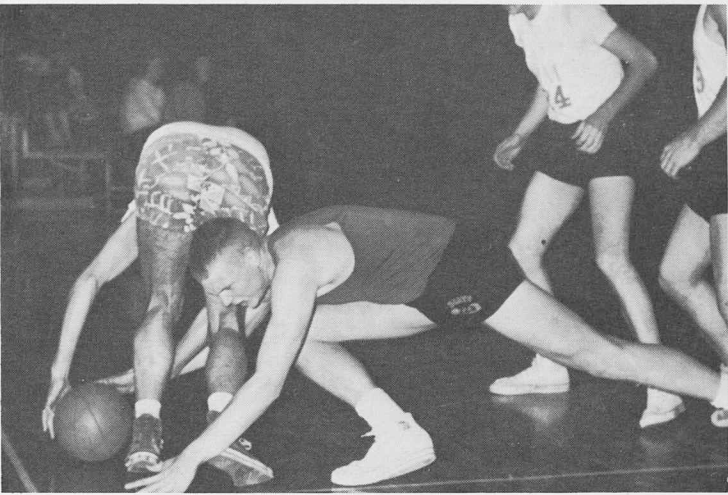

Come on, give me the ball!

Intramural teams are composed of those who do not participate in current varsity activities. The objectives of intramural games are to bring the student body of Colorado State College closer together through competitive spirit, participation and meeting of others. Under the direction of *Jule Doubenmier*, the intramural games are handled with ease and fairness to all.



Sigma Phi Epsilon's winning flag football team: *Back Row:* James Scott, Bernie O'Neill, Larry Crisler, Mike Nachazel, Tom Hansen, Dave Hunt, James Dorsey, Larry Nims, Coach Walt Gohl. *Kneeling:* Ralph Yates, Ron Hastings, Don Carpenter, Ernie Carpenter, Gordon Mack, James Montgomery, and Richard Todd.

# Student Index

## A

Abe, Mildred - - - - 148  
 Ackerman, Gloria - - - - 57  
 Ackerman, Kenneth - - - 156, 160  
 Acosta, Lillian - - - - 57  
 Adams, Ann - - - - 168  
 Adams, Carole - - - - 57  
 Adams, Jemalee - - - - 42  
 Adams, Lynne - - - - 77, 136  
 Adams, James - - - - 190  
 Adams, Nancy - - - - 67  
 Adams, Patricia - - - - 145, 154  
 Adams, Robert - - - -  
 - - - - 67, 126, 143, 190, 289  
 Adcock, Ronald - - - - 42  
 Adducci, Mary Ann - - - - 42  
 Aden, Luella - - - - 106, 182, 57  
 Adkins, Judith - - - - 67, 175  
 Adleman, Patricia - - - - 184  
 Adis, Kathryn - - - - 151  
 Admire, Laura - - - - 128  
 Agader, Karen - - - - 135, 136  
 Aguilar, Alex - - - - 148  
 Aguino, Rick - - - - 289  
 Ahern, Patricia - - - - 77, 179, 236  
 Ainsworth, Roberta - - - 67, 125  
 Alberts, Carolyn - - - - 77  
 Albertini, Judith - - - - 77  
 Alberty, Carmen - - - - 67, 165  
 Albright, Pat - - - - 146  
 Alegre, Doris - - - - 57, 124, 136  
 Algen, Bennie - - - - 77  
 Alison, Thomas - - - - 67  
 Alkire, Sharon - - - - 182  
 Allen, Donald - - - - 77  
 Allen, James - - - - 196, 266  
 Allen, Janet - - - - 57  
 Allison, Bea - - - - 42, 184  
 Ambrose, Helen - - - - 77, 125  
 Amen, Jo Ann - - - - 156, 157, 160  
 Amman, Joyce - - - - 67  
 Ammon, Debbie - - - -  
 - - - - 125, 151, 165, 187  
 Amsberry, Gerald - - - - 42, 199, 243  
 Anaya, Frank - - - - 148  
 Ancell, Joyce - - - - 57, 150, 181  
 Andersen, Andy - - - - 189  
 Andersen, Sally - - - - 77, 125  
 Andersen, Wanda - - - - 77, 125  
 Anderson, Carol Ann - - - -  
 - - - - 57, 106, 135, 174  
 Anderson, Carole - - - - 77, 134  
 Anderson, Connie - - - - 67, 125, 179  
 Anderson, Judith - - - - 42, 176  
 Anderson, Jean - - - - 57  
 Anderson, Leona - - - - 161  
 Anderson, Patricia - - - - 77  
 Anderson, Robert - - - - 77  
 Anderson, Wanda - - - - 243  
 Anderson, Warren - - - - 42, 188  
 Andrews, Ronald - - - - 42  
 Andrews, Sonja - - - - 112  
 Antonopoulos, Glenn - - - 42  
 Apking, Elaine - - - - 42, 184  
 Apodaca, Delfino - - - - 128  
 Appuglise, Rita - - - - 57  
 Aquino, Katherine - - - - 136  
 Aquino, Ricardo - - - - 137  
 Archbold, Vay - - - - 181  
 Arbaney, Patsy - - - - 77  
 Argetsinger, Julianne - - - 147  
 Arneson, Francis - - - - 67, 143, 162  
 Arnett, Patsy - - - - 178  
 Arnold, Irving - - - - 143  
 Arroyo, Eleanor - - - - 57, 176  
 Ashby, Carolyn - - - - 67, 145  
 Askov, Mary - - - - 42, 114, 119  
 Asmus, Kathleen - - - - 143  
 Asmus, Robert - - - - 42, 98, 188  
 Atkinson, Andrea - - - - 119  
 Avila, John - - - - 57, 199  
 Ayer, Sally - - - - 42

## B

Babbitt, Karen - - - - 77, 183  
 Baca, Fernie - - - - 42, 143, 148, 178  
 Baca, Frank - - - - 42  
 Backlund, Darwin - - - - 161  
 Bader, Charmaine - - - - 67, 181  
 Baer, Sally - - - - 181  
 Bailey, Craig - - - - 57, 190  
 Bailey, Dickey - - - - 42  
 Bailey, Jerelee - - - - 67  
 Bair, William - - - - 67  
 Baird, Judith - - - - 57  
 Baker, Charlotte - - - - 67  
 Baker, Quentin - - - - 67, 125, 195  
 Balderston, Barbara - - - - 77  
 Baldwin, Robert - - - - 199  
 Bale, Janice - - - - 77

Balenseifen, Glen - - - - 42, 129  
 Ball, Elizabeth - - - - 57  
 Ball, Karen - - - - 77  
 Banks, Daniel - - - - 158  
 Banks, Barbara - - - - 77  
 Banks, Carolyn - - - - 77, 176, 236  
 Banks, Mary - - - - 158  
 Banwell, Sandra - - - - 176  
 Barber, Bonnie - - - - 77, 123, 183  
 Barber, George - - - - 42  
 Barber, John - - - - 57, 164  
 Barker, Dorothy - - - - 67, 186  
 Barker, Judith - - - - 67  
 Barnard, Judith - - - - 57, 102, 176  
 Barnhardt, Ann - - - - 67, 162  
 Barritt, Patricia - - - - 57  
 Barry, Julia - - - - 184  
 Bartholomew, Carol - - - - 77  
 Bartlett, Sharon - - - - 184  
 Bartlett, Lee - - - - 42  
 Batt, Reginald - - - - 42, 126, 162  
 Battiste, Paul - - - - 199  
 Bauman, Dallas - - - - 67, 192  
 Bauman, Judy - - - - 67  
 Baumgartner, Dorothy - - - 67  
 Beaner, Jacquelyn - - - - 77  
 Beard, Sandra - - - - 77, 183  
 Beard, Gary - - - - 42  
 Beaumont, Gerald - - - - 196  
 Beaver, Terry - - - - 67  
 Bechtold, Nancy - - - - 77  
 Beckmann, Miriam - - - - 42, 161  
 Beebe, Judith - - - - 67, 164  
 Beedy, Brenda - - - - 43  
 Behn, Rosemary - - - - 42, 93, 176  
 Behrens, Dale - - - - 67  
 Beiber, John - - - - 191  
 Beidleman, Sharron - - - - 77, 93  
 Belfield, Pamela - - - -  
 - - - - 67, 135, 146, 180  
 Bellah, Claudette - - - - 183  
 Belmear, Bill - - - - 195  
 Belt, Donald - - - - 43, 192  
 Bender, Cleo - - - - 57, 112, 125, 184  
 Bender, Karen - - - - 67  
 Bendetti, Gloria - - - - 67, 116  
 Benge, Donna - - - - 67, 174  
 Bengtson, Carol - - - - 57  
 Benner, Clarissa - - - - 57, 176  
 Bennett, Barbara - - - - 77  
 Bennett, Jerilyn - - - - 67  
 Benson, Janice - - - - 43, 124  
 Berg, Sharon - - - - 57, 184  
 Berger, Edward - - - - 43, 199  
 Berger, Gerard - - - - 57  
 Bernhardt, P. A. - - - - 67, 174  
 Berry, Lois - - - - 146, 165  
 Bertschy, Kathleen - - - - 77  
 Bettinger, Ronald - - - - 57, 162  
 Bettinger, Robert - - - - 57, 162  
 Betz, Roy - - - - 57, 188  
 Bezdek, Shirley - - - - 67, 176  
 Bibbey, James - - - - 199, 266  
 Bieber, Carol - - - - 77  
 Bierbach, Floyd - - - - 43  
 Bishop, Margie - - - - 77  
 Bishopp, James - - - - 43  
 Bittner, Della - - - - 116, 151, 159  
 Biundo, Teresa - - - - 77  
 Black, Jerry - - - - 139, 192  
 Blanc, Louis - - - - 57, 190  
 Blevins, Carolyn - - - - 67  
 Blewett, James - - - - 199  
 Blietz, Donald - - - - 43  
 Blietz, Kathleen - - - - 77  
 Blust, Vincie - - - - 77, 128, 151, 165  
 Boardman, Jean - - - - 67, 125  
 Bobo, Linda - - - - 77, 148, 161  
 Boden, Nancy - - - - 77  
 Boe, Donna - - - - 77, 143, 164  
 Boh, Judy - - - - 116, 182  
 Bolander, Elaine - - - - 116, 176, 211  
 Boles, Gary - - - - 43  
 Boles, Patti - - - - 43, 145  
 Bolitho, Dennis - - - - 147  
 Boll, Shara - - - - 146  
 Bollard, Catherine - - - - 43  
 Bollig, Ronald - - - - 77  
 Bolon, Nancy - - - - 40  
 Bolon, Victor - - - - 40  
 Boley, Anne - - - - 77, 180  
 Bonner, Bob - - - - 77  
 Booth, Sandra - - - - 176  
 Borden, Deanna - - - -  
 - - - - 76, 77, 93, 153, 176  
 Borg, Sheryl - - - - 67, 116, 184  
 Borst, Frederick - - - - 146  
 Boulder, Jerry - - - - 159  
 Bousman, Tom - - - - 201  
 Bowe, Judith - - - - 43

Bowen, Abby - - - - 158  
 Bower, Joyce - - - - 67, 163, 181  
 Bower, Ruth - - - - 57, 181  
 Bowles, Betty - - - - 43  
 Bowles, Bonnie - - - - 43, 115  
 Bowman, Mary - - - - 77  
 Bown, Jerald - - - - 139  
 Boyle, Jo Ann - - - -  
 - - - - 43, 107, 122, 143  
 Boyum, Ann Marie - - - - 77, 162  
 Braddock, Susan - - - - 125  
 Bradley, Fred - - - - 118, 126, 199  
 Braly, John - - - - 67, 196  
 Brandon, James - - - - 77  
 Brase, Charles - - - - 159  
 Brazda, Robert - - - - 57  
 Brennan, Patricia - - - - 182  
 Brent, Willa Mae - - - - 154, 163  
 Bresnahan, Lenore - - - - 77, 150, 162  
 Breyla, Annette - - - - 77, 135  
 Bridgman, Jerald - - - - 57  
 Briggs, Judith - - - - 43, 93, 168  
 Brinkman, Kenneth - - - - 150, 159  
 Briscoe, Grace - - - - 181  
 Brockway, Gary - - - - 67, 190  
 Brod, Gretchen - - - - 43, 98, 114, 143  
 Brokl, Nancy - - - - 57, 187  
 Brookover, Marcia - - - - 142  
 Brower, Judith - - - - 57, 147, 149  
 Brown, Bonnie - - - - 57, 150, 181  
 Brown, Cordell - - - - 43  
 Brown, Douglas - - - -  
 - - - - 98, 103, 192, 243  
 Brown, Eloise - - - - 125, 151  
 Brown, Ernest - - - - 192  
 Brown, Evelyn - - - - 67, 146  
 Brown, Frank - - - - 43  
 Brown, Jacquin - - - - 154  
 Brown, Larry - - - - 77  
 Brown, Karen - - - - 176  
 Brown, Kathleen - - - - 77  
 Brown, Richard - - - - 43  
 Brown, Robert - - - - 77, 195  
 Brown, Walter - - - - 43  
 Browning, Gary - - - - 57, 192  
 Brownson, Larry - - - - 67  
 Bruce, Mike - - - - 198  
 Brunner, Gerhart - - - - 57  
 Bryan, Gerald - - - - 115, 129  
 Buchholz, Shirley - - - - 145  
 Buchanan, Yvonne - - - - 57  
 Buck, Rosemary - - - - 57  
 Bullock, William - - - - 67, 199  
 Burger, James - - - - 194, 200  
 Burgin, Elizabeth - - - - 77, 158  
 Burke, Kay - - - - 57, 143  
 Burkett, Margaret - - - - 77, 162  
 Burkett, Walter - - - - 40, 188  
 Burkgren, Gary - - - - 67, 118, 196  
 Burnham, Larry - - - - 57  
 Burns, Deanna - - - - 67  
 Burnstad, Helen - - - -  
 - - - - 68, 113, 116, 175  
 Burr, Joan - - - - 43, 146  
 Burrell, Bethany - - - - 77  
 Bursch, Janet - - - - 57, 106, 135, 186  
 Burt, Lou Ann - - - - 68, 174  
 Burt, Reva - - - - 77  
 Busch, Richard - - - - 43  
 Bush, Sara - - - - 57  
 Bushnell, Dean - - - - 243  
 Butler, Dave - - - - 161  
 Butterfield, Sue - - - - 68, 116, 128, 168  
 Butterweck, Thomas - - - - 118, 119  
 Bybee, Patricia - - - - 43, 107, 158  
 Byers, Glennis - - - - 77  
 Bylsma, Carol - - - - 77, 125  
 Byrne, Jane - - - - 68, 146, 162, 186

## C

Cain, Donald - - - - 139, 192  
 Calderon, Haim - - - - 43  
 Caldwell, Sheila - - - - 125  
 Campbell, Dolores - - - - 153, 165  
 Campbell, Jerry - - - - 115  
 Camposan, Donna - - - - 157, 160  
 Cannady, Leon - - - - 43  
 Candelaria, Ronald - - - - 191  
 Cannon, Marilyn - - - - 77, 160  
 Capillupo, Frank - - - - 192  
 Capra, Creighton - - - - 93  
 Carbajal, Frank - - - - 148  
 Carbajal, Gilbert - - - - 143, 148  
 Cardenas, Alice - - - - 68, 125, 148  
 Carlos, Francisco - - - - 292  
 Carlow, Janice - - - - 77  
 Carlson, Carol - - - - 68, 116, 186  
 Carlson, Charles - - - - 195  
 Carlson, Edwin - - - - 43  
 Carlson, Nelson - - - - 68, 196

Carlson, Ruth - - - - 157, 160  
 Carlson, Sheila - - - - 78, 187  
 Carlson, Tom - - - - 266  
 Carpenter, Donald - - - - 196  
 Carpenter, Ernest - - - - 196  
 Carson, Barbara - - 68, 116, 125  
 Carson, Jan - - - - 78, 184  
 Cartelli, Melba - - - - 58  
 Carter, Jeanette - - - - 78  
 Casey, David - - - - 57, 190  
 Cassio, Chuck - - 58, 109, 162, 192  
 Castle, Gary - - - - 43  
 Castle, Jim - - - - 78, 236  
 Catulli, Connie - - - - 58  
 Cestnik, Joan - - - - 68, 116  
 Chambon, Beverly - - - - 68  
 Chamberlin, Sandra - - - - 68, 116, 135, 186  
 Chambers, Melvin - - 58, 106, 190  
 Chandler, Carol - - - - 58, 146  
 Chandler, Charles - - - - 43, 126, 196, 266  
 Chapman, Dinah - - - - 78, 151  
 Chapparo, Barbara - - - - 135  
 Chase, Barbara - - - - 184  
 Chasteen, Raymond - - - - 68  
 Childs, Frances - - - - 58  
 Chimenti, Angelina - - - - 68, 102, 116, 162, 240  
 Ching, Leigh - - - - 78, 137  
 Choate, Carol - - - - 157  
 Chorak, Mike - - - - 266  
 Christensen, Duane - - - - 78  
 Christensen, Judi - - - - 176  
 Christopher, James - - - 43, 138  
 Christopher, Jo Ann - - - - 58  
 Christopher, Nancy - - - - 58, 145  
 Christy, Judith - - - - 43, 148  
 Christy, Patricia - - - - 78  
 Christy, Walter - - - - 78  
 Ciocchetti, Bill - - - - 58  
 Cimino, Agnes - - - - 58  
 Clark, Amanda, - - - - 68  
 Clark, Don - - - - 43  
 Clark, Jane - - - - 119, 186  
 Clark, John - - - - 43  
 Clark, Penelope - - - - 78, 183  
 Cleavenger, Claudia - - - 58, 182  
 Cliff, Annabelle - - - - 178, 164  
 Clore, Ernest - - - - 68, 92  
 Coard, Suzanne - - - - 68  
 Cockroft, James - - - - 43  
 Coffey, Guyla - - - 43, 124, 174  
 Colacino, Elaine - - - - 58  
 Cole, Ruth - - - - 143  
 Cole, Geoffrey - - - - 143  
 Coleman, Claudette - - - - 78  
 Colglazier, Sid - - - - 266  
 Collett, Doris - - - - 78, 145  
 Collette, Kay - - - - 68, 164, 178  
 Collier, George - - - - 44  
 Collins, Florence Kay - - - 175  
 Collins, Roger - - - - 68, 109  
 Colson, Edward - - - - 44  
 Colvin, Virginia - - - - 68  
 Comin, Byron - - - - 78  
 Conaway, Kay Lynn - - - - 78  
 Condit, Lola - - - - 58  
 Conlin, Roberta - - - - 68  
 Connely, Faith - - - - 120  
 Conner, Ralph - - - 44, 115, 129  
 Connors, Maureen - - - - 44, 124, 146, 162  
 Conoley, Lila - - - - 58  
 Conover, Darlene - - - 98, 149, 178  
 Conroy, Gary - - - - 192  
 Cook, Beverly - - - 58, 150, 165  
 Cook, Mary - - - - 148  
 Cook, Wesley - - - 44, 126, 190  
 Cooke, James - - - - 78  
 Cooke, Valentina - - - 68, 186  
 Cooper, John - - - - 199  
 Cooperrider, C. C. - - - - 68  
 Copps, Marilyn - - - - 182  
 Cordova, Annabelle - - - - 44  
 Corcoran, Javine - - - - 77  
 Cordova, Edward - - - 43, 148  
 Cornia, Paula - - - - 147  
 Cornish, Linda - - - 58, 102, 178  
 Cortese, Anita - - - - 58, 143  
 Cortner, Marsha - - - - 44, 184  
 Cory, Janet - - - - 178  
 Cottle, George - - - - 58  
 Cotton, Kayette - - - - 44  
 Couch, Carolyn - - - - 78  
 Couch, Trulane - - - - 78  
 Countryman, G. F. - - 44, 135, 178  
 Countryman, Phillip - 58, 138, 146  
 Covey, Susan - - - - 78  
 Cowen, Roberta - - - - 78  
 Cox, Karen - - - - 15, 168, 182  
 Cox, Katie Sue - - - 68, 168, 186  
 Coyne, Marie - - - - 44  
 Craig, Saleta - - - - 78  
 Crawford, Susan - - - - 78

Creamer, Kathy - - - - 180  
 Crespin, Bella - - - 68, 148, 162  
 Crisler, Larry - - - - 58, 196  
 Crispe, Ronald - - - 58, 103, 113  
 Cristy, Judy - - - - 146  
 Crocker, Margaret - - - - 44  
 Croissant, Joyce - - - - 78  
 Crow, Kathryn - - - 58, 123, 184  
 Crowell, Deborah - - - - 181  
 Crozier, Betty - - - - 44, 112  
 Cryan, Richard - - - - 162  
 Cuckow, Fred - - - 44, 151, 199  
 Cullor, Judith - - - - 68  
 Cummins, Sue - - - - 163  
 Cummins, Terrence - - - - 44  
 Cunningham, Judith - - - 58, 176  
 Curry, Kay - - - - 44  
 Curtis, Mary Ann - - - - 68, 147, 149, 174  
 Cutright, Gloria - - - - 68  
 Cyprian, Janice - - - - 78  
 Cyprian, Terry - - - 44, 199, 243

D

Daberkow, Donald - - - 44, 106  
 Dahm, John - - - 44, 109, 188  
 Dahm, Quentin - - - - 189  
 Daire, Duane - - - 44, 156, 161  
 Dakan, Dennis - - - 78, 164, 201  
 Dammann, Carole - - - - 78  
 Daniels, Harold - - - 58, 125  
 Daniels, Phyllis - - - 44, 146, 164  
 Daniels, David - - - - 44  
 Dansdill, Margaret - - - 78, 153  
 Darnell, Michael - - - - 78  
 Dave, Marvin - - - - 103  
 Davenport, Ima - - - 58, 151, 186  
 David, Dwayne - - - - 58, 189  
 Davis, Janet - - - - 68, 119  
 Davis, Nancy - - - 122, 164, 168  
 Davis, Sally - - - - 125  
 Daxton, Lawrence - - - - 44  
 Dea, Joann - - - - 182  
 Deason, Louise - - - 58, 157, 160  
 DeBell, Dorothy - - - - 44, 108  
 DeChant, Douglas - - - - 192  
 Decker, Susan - - - - 44  
 DeCola, Julie - - - - 128  
 Deden, Velda - - - - 58, 146  
 DeFrece, Mary - - - - 44, 146  
 Degenhart, Carolyn - - - - 78  
 Degenhart, Nita - - - - 44  
 Delli Quadri, Arlene - - - - 78  
 DeMarcus, Sandra - - - - 58  
 Dempewolf, Diana - - - - 78  
 Dennert, Kay - - - - 68, 116  
 Dennis, Charles - - - - 199  
 Dennis, Patricia - - - - 58  
 DeSpain, Sharon - - - - 78  
 Deter, Bob - - - - 266  
 Deus, Marilyn - - - 44, 122, 186  
 Dever, Rebecca - - - - 78  
 Devin, Nancy - - - - 78, 183  
 Devitt, Martha - - - - 44, 184  
 Diaz, Edward - - - - 106, 138  
 Dick, Loralee - - - - 58  
 Dickason, Bonnie - - - - 78  
 Dickey, Karen - - - - 182  
 Dickinson, Barbara - - - - 44  
 Dickson, Linda - - - 143, 162  
 Diehl, Darrell - - - - 78, 192  
 Diggs, Eugene - - - - 40  
 Dilts, Lawrence - - - - 44, 106  
 Dirks, Rose Marie - - - - 44  
 DiSibio, Ralph - - - - 68, 190  
 DiStasio, Dorothy - - - - 78, 143, 162, 184  
 DiStasio, William - - - - 142  
 Dittmer, Joyce - - - - 78  
 Dittiro, Geraldine - - - - 78  
 Di Tomasso, Frank - - - - 191  
 Dobbs, Carolyn - - - 58, 115, 146  
 Dobbs, Nancy - - - - 78, 157  
 Dobesh, James - - - 78, 196, 236  
 Dobson, Bruce - - - - 58, 196  
 Dobson, Raymond - - - - 44  
 Dolbey, John - - - - 44  
 Dolphin, Karen - - - - 58  
 Dombrowski, Edie - - - - 178  
 Donahue, James - - - - 143  
 Donovan, Patricia - - - - 58  
 Dorau, Jane - - - - 44  
 Dorsey, Gloria - - - - 78  
 Dorsey, Jim - - - - 44  
 Dotson, Renee - - - 45, 108, 186  
 Dougherty, John - - - - 78  
 Dove, Marvin - - - - 45  
 Downey, Thomas - - - - 69  
 Downing, Dee - - 58, 109, 194, 200  
 Drake, Mary - - - - 69, 128  
 Draper, Dennis - - - - 143  
 DuBois, Deri - - - - 78  
 Dugan, Diana - - - - 69, 186  
 Dugan, Sharon - - - - 78

Duke, Sharon - - - - 143, 184  
 Dumler, Judith - - - - 45, 145  
 Duncan, Elton - - - - 58, 146  
 Duncan, Linda - - - - 128  
 Dunigan, Mickey - - - - 143  
 Dunn, Robert - - - - 58, 146  
 Dunston, Charlotte - - 58, 115, 178  
 Dustman, Sara - - - - 78

E

Eager, Kay - - - - 182  
 Eaks, Duane - - - - 69, 163  
 Easley, Patricia - - - - 78  
 Eberhardt, Barbara - - 45, 107, 119  
 Ebert, Joyce - - - - 162  
 Eckley, Dennis - - - - 266  
 Eddleman, David - - - - 45  
 Eddy, Barbara - - - - 69  
 Edgar, Peggy - - - - 78, 176  
 Edwards, Carolyn - - - - 45  
 Edwards, Linda - - - - 58  
 Edwards, Nancy - - - - 125, 128  
 Edwards, Sally - - - - 69, 180  
 Edwards, Sharon - - - - 78  
 Efken, Siegfried - - - - 78  
 Eggleston, Dick - - - 69, 157  
 Ehlers, James - - - - 45  
 Ehrlich, Clarence - - - 58, 196  
 Eifert, Patricia - - - - 69  
 Eilson, Jay - - - - 129  
 Eilts, Margo - - - - 78, 236  
 Elder, Marilyn - - - 45, 145, 184  
 Elginer, Larry - - - 45, 109, 188  
 Elliott, Judy - - - - 176  
 Ellis, Linda - - - - 150, 158  
 Elmont, Albert - - - - 45  
 Elsberry, Donna - - - - 142  
 Emerson, Jacquelyn - - - - 58, 147, 149, 158  
 Emich, Gerda - - - - 143, 162  
 Engelbrecht, Norman - - - - 69  
 Engelman, Chester - - - - 69  
 Engler, Bonnie - - - - 210  
 English, Ronald - - - - 292  
 Enke, Donna - - - - 45  
 Ensminger, Sandra - - - - 78  
 Ensor, Elwood - - - - 199  
 Enyeart, Franklin - - - - 138  
 Enyeart, Margaret - - - - 158  
 Epley, William - - - - 106, 156, 157, 160  
 Epperson, Terry - - - - 78  
 Erickson, Sonja - - - - 45, 161  
 Erickson, Wilbur - - - - 45, 159  
 Erner, Robert - - - - 158  
 Eshelman, Kay - - - 69, 168, 186  
 Espinosa, Anita - - - - 134  
 Estes, Glen - - - - 45, 196, 289  
 Estes, JoAnne - - - - 186  
 Eubanks, Dorothy - - - 78, 157, 176  
 Eurich, Betty - - - - 134, 162  
 Evans, Marca - - - 45, 146, 150  
 Evans, Morris - - - - 45  
 Everett, Ruth - - - - 78, 125  
 Everroad, Edward - - - - 196  
 Ewing, Karen - - - - 78

F

Fanning, Peggy - - - - 45, 124  
 Farnham, Patricia - - - - 45  
 Fasano, Anthony - - - - 143  
 Feistner, James - - - 106, 138  
 Feistner, Jon - - - - 78  
 Feit, Judith - - - - 69  
 Felland, Lana - - - - 182  
 Ferguson, Kathleen - - - - 184  
 Ferguson, Nancy - - - - 160  
 Ferrero, Annetta - - - - 79  
 Ferrin, James - - - - 79  
 Ferris, Sandra - - - - 174  
 Fesler, Laura - - - - 158  
 Finch, William - - - 109, 188  
 Finken, Donna - - - - 143  
 Finken, Kenneth - - - - 143  
 Finkner, Rena Kay - - - 69, 107  
 Finley, Natalie - - - 79, 175  
 Fischer, Dorothy - - - - 45  
 Fisher, Constance - - - - 168  
 Fitch, Keith - - - 69, 118, 196  
 Fleming, Dorace - - - - 79  
 Fleming, Patricia - - - 79, 125  
 Florell, Linda - - - - 159  
 Florell, Marv - - - - 159  
 Fogarty, John - - - - 45  
 Fogleman, Dale - - - - 69  
 Foss, Patricia - - - - 78  
 Forness, Stephen - - - 69, 162  
 Fortunato, John - - - - 79  
 Foster, Gwen - - - - 128  
 Foster, Hertha - - - - 119  
 Foster, James - - - - 69  
 Foster, Karen - - - - 79, 153  
 Foster, Kent - - - - 45  
 Foster, Penny - - - - 79

Foster, Robert F. - - - - 45, 128, 143, 157, 160  
 Fox, Sheila - - - - 45  
 Fouts, Joann - - - - 79, 125  
 Fraker, Paul - - - - 125  
 Franklin, Ronald - - 79, 156, 164  
 Franklin, Sandra - - - - 45, 135  
 Frazier, Jo Ann - - - - 174  
 Frazzini, Diane - - - - 79, 175  
 Frederickson, Bertha - - - - 45  
 Fredling, Carol - - - - 45, 119  
 Freeman, Linda - - - - 69, 186  
 Frie, Dona Marie - - 45, 134, 162  
 Fritchel, Wilma - - - - 79  
 Fritz, Andrew - - - - 103  
 Fritz, Ella - - - - 79  
 Fritz, Judith - - - - 184  
 Fry, Sharon J. - - - - 146  
 Fry, Sharon L. - - - - 116, 178  
 Frye, Jean - - - - 79  
 Frye, John - - - - 79  
 Fugita, Dan - - - - 46, 126  
 Fujieki, Diane - - - - 45, 135  
 Fujii, Jo Ann - - - - 79, 136  
 Fujii, Sarah - - - - 69, 116, 137  
 Fujimoto, Joyce - - - - 79  
 Fujimoto, Roy - - - - 46  
 Fujita, Linda - - - - 69  
 Fukushima, Theodore - - - - 46  
 Fulton, Susan - - - - 79  
 Fuller, Lawrence - - - - 162  
 Furgeson, Melvin - - - - 143, 159

G

Gade, Ronald - - - - 79  
 Galiotos, Louise - - - - 46  
 Gamble, Leslie - - - - 79  
 Ganett, Milton - - - - 138  
 Garcia, Caroline - - - - 69, 134  
 Garcia, Catherine - - - - 177  
 Garcia, Victor - - - - 148  
 Gardner, Charles - - - - 126  
 Gardner, Gwen - - - - 150, 181  
 Garrett, Arthur - - - - 143  
 Garrison, Charles - - - - 150  
 Garrison, Genette - - - - 79, 187  
 Gary, Robert - - - - 192  
 Gates, Glenda - - - - 79  
 Gauthier, Ann - - - - 46, 108, 114, 135, 186  
 Gavito, Gloria - - - - 69, 143, 174  
 Geiser, Judith - - - - 69  
 Gengler, Anne - - - - 69  
 Gerber, Pamela - - - - 123, 184  
 Gerken, Sharon - - - - 157, 160  
 Gerlach, Margaret - - 98, 112, 182  
 Gibas, Marilyn - - - - 69, 146  
 Gibbs, Gaylord - - - - 190  
 Gibson, Karen - - - - 69  
 Gibson, Kay - - - - 79  
 Gibson, Marc - - - - 196  
 Giem, Marilyn - - - - 178  
 Giese, David - - - - 79  
 Gifford, Judy - - - - 69, 176  
 Gifford, Norman - - - - 69, 109, 143, 164  
 Gilbert, James - - - - 69, 157  
 Giles, Leo - - - - 129  
 Giles, Leon - - - - 115, 129  
 Giles, William - - - - 150, 162  
 Gilfillan, Donald - - - - 196  
 Gillespie, Sandy - - - - 46  
 Gillis, Claudia - - - - 79  
 Gillison, Ruth - - - - 119  
 Gilmore, Gloria - - 79, 145, 187  
 Giordano, Mary - - - - 79, 176  
 Girardin, Donna - - 79, 128, 159  
 Gish, Gail - - - - 79, 125  
 Glueck, Donald - - - - 60  
 Gockley, Norma - - - - 60, 119  
 Goddard, Jerry - - - - 60  
 Goetz, Mary - - - - 69, 174  
 Goff, Jacklynn - - - - 79  
 Goff, Sharon - - - - 69  
 Goff, Thais - - - - 60, 184  
 Golob, Diane - - - - 46  
 Goltl, Walter - - - - 126  
 Gomer, Arlett - - - - 46  
 Gomer, Everett - - - - 46  
 Goo, Lianne - - - - 79, 136  
 Goodman, Jane - - - - 184  
 Gordon, Sharon - - - - 79  
 Gorton, Patricia - - 60, 146, 160  
 Goss, Velda - - - - 60  
 Graeber, Robert - - - - 46  
 Graham, Janet - - - - 79  
 Graham, Sheila - - - - 79  
 Gralapp, Sharon - - - - 60  
 Grammer, Carole - - - - 79  
 Granberg, Shirley - - - - 79  
 Graner, Louis - - - - 40  
 Grant, Roland - - - - 40  
 Gray, Edward - - - - 146  
 Grebe, William - - - - 69

Greear, Mary - - - - 125  
 Green, Joanne - - - - 46  
 Green, Richard - - - - 46  
 Green, Robert - - - - 158  
 Green, Wanda - - - - 60, 149  
 Greenwood, Bradley - - - - 79  
 Grenert, John - - - - 189  
 Grenier, Carol - - - - 79  
 Grenier, Daniel - - - - 46, 192  
 Griem, Peggy - - - - 79  
 Griffith, Darrel - - - - 139  
 Griffith, Sandra - - - - 79, 159  
 Grimm, Ralph - - - - 142  
 Grose, Earl - - - - 69, 143, 147, 158, 160  
 Grosinger, Jeanne - - - - 60, 106, 135, 184  
 Guay, Richard - - - - 150  
 Gudger, Elizabeth - - - - 69, 143  
 Guerrero, Gilbert - - - - 148  
 Guerrero, Richard - - - - 46  
 Gugita, Dan - - - - 190  
 Guilliams, Janice - - - - 79  
 Gunnison, Hugh - - - - 60, 126, 196, 301  
 Gwyn, Robert - - - - 69

H

Hagen, Mary - - - - 46, 162  
 Hahn, Orba - - - - 69  
 Haigler, Charles - - - - 60, 192  
 Haisting, Ronald - - 60, 129, 196  
 Hakanson, Barbara - - - - 40, 114  
 Halderman, Lon - - - - 156, 158  
 Hale, Carol - - - - 79  
 Haley, Tommie - - - - 129  
 Hall, Alan - - - - 163  
 Hall, Glenda - - 119, 147, 165, 182  
 Hall, Judith - - - - 60, 160  
 Hall, Julie - - - - 80  
 Halligan, Lucille - - - - 176  
 Halstrom, Frances - - - - 40, 128  
 Hamaker, Janet - - - - 80  
 Hamilton, Karen - - - - 46, 145, 151, 176  
 Hamilton, Sharon - - - - 80  
 Hamlin, Sharron - - - - 80  
 Hammond, Marilyn - - 80, 151, 165  
 Hammond, Ruth - - - - 46  
 Hampton, Deanna - - - - 69  
 Hanamura, Gail - - - - 178  
 Handa, Elaine - - - - 60  
 Hankins, John - - - - 80  
 Hanna, Howard - - - - 199  
 Hanners, Marjorie - 70, 116, 157  
 Hanselman, Marion - - 69, 143  
 Hansen, Carl - - - - 69  
 Hansen, Carmen - - - - 80  
 Hansen, Thomas - - - - 196  
 Harden, James - - - - 45, 126  
 Harder, Carol - - - - 80  
 Harmonson, Carolyn - - - - 80  
 Harms, Judy - - - - 45  
 Harms, Mary - - - - 178  
 Harper, Bobbie - - - - 165  
 Harper, Garold - - - - 60  
 Harper, Roberna - - - - 80, 145  
 Harper, Sandra - - - - 80, 176  
 Harrington, Susan - - 80, 143, 145  
 Harris, David - - - - 45  
 Harris, Margaret - - - - 80, 162  
 Harris, Pat - - - - 255  
 Harris, Paul - - - - 45, 150  
 Harris, Reese - - - - 165  
 Harrison, Harold - - - - 69, 116, 126, 196  
 Harshman, Geraldine - - - - 45  
 Harshman, Janet - - - - 80  
 Hart, Geni - - - - 45  
 Hartin, Donna - - - - 116  
 Harvey, Donna - - - - 182  
 Harvey, Debra - - - - 162  
 Hasenkamp, Sheila - - 69, 149, 174  
 Hastings, Charlie - - - - 60  
 Hastings, Willis - - - - 45, 192  
 Hasty, Harry - - - - 80  
 Hasty, Robert - - - - 126  
 Hatch, Danny - - - - 45, 129  
 Hatch, Sandra - - - - 80  
 Hathaway, Joseph - - - - 60  
 Haug, Jeanne - - - - 80, 162, 179  
 Haug, Dorothy - - - - 45, 98, 102, 105, 108, 114, 162, 178, 256  
 Havelly, Beverly - - - - 45, 168  
 Hawkins, Loree - - - - 181  
 Hayden, Judith - - - - 168  
 Hay, William - - - - 60, 196  
 Hayes, Arthur - - - - 60  
 Hayes, Julee - - - - 80  
 Hayes, Robert A. - - - - 45  
 Hayes, Willis - - - - 69  
 Haynes, Richard - - - - 165  
 Hayes, Linda - - - - 186  
 Haywood, Patrick, - - - - 192  
 Heath, Gary - - - - 60, 192

Heckman, Gayle - - - - 164  
 Heckt, Carole - - - - 80, 165  
 Heffernan, John - - - - 162  
 Hefner, Carolyn - - - - 80  
 Hefner, Donald - - - - 146  
 Heggie, Thomas - - - - 46, 192  
 Heideman, Chuck - - - - 192  
 Heidger, Paul - - - - 70, 103, 164  
 Hein, Karen - - - - 47, 98, 105, 108, 114, 178, 208  
 Heintz, Alwina - - - - 60, 134  
 Heintz, Patricia - - - - 80, 168  
 Held, Donna - - - - 80  
 Helget, Carolyn - - - - 70, 102, 122, 135, 145, 157, 160  
 Helm, June - - - - 186  
 Helmer, Mary - - - - 70  
 Helmes, Judith - - - - 80  
 Helstien, Judith - - - - 70  
 Hendershot, William - - - - 70  
 Hennigh, Thomas - - - - 113  
 Henson, Helen - - - - 47, 176  
 Henwood, Michael - - 80, 162, 198  
 Herman, Carolyn - - - - 60, 143, 147, 182  
 Herman, Dean - - - - 129  
 Herring, Harriet - - - - 70  
 Hesse, Mona - - - - 70  
 Hester, Baruel - - 70, 116, 145, 176  
 Hettinger, Betty - - - - 60  
 Hiatt, Elizabeth - - - - 60, 165  
 Hickel, Joyce - - - - 70, 163  
 Hideman, Charles - - - - 60  
 Higashi, Amy - - - - 80  
 Higashi, Elaine - - - - 80  
 Higashi, Jeanne - - - - 137  
 Higashi, Joanne - - - - 80  
 Higashi, Richard - - - - 136  
 Higashi, Robert - - - 60, 103, 137  
 High, Arlan - - - - 192  
 Hilali, Mohamed - - - - 47  
 Hill, Judith - - - - 116, 122, 149  
 Hill, Richard H. - - - - 129, 199  
 Hill, Richard W. - - - - 70, 196  
 Hill, Sally - - - - 60, 157, 176  
 Hilliard, Marilyn - - - - 70, 116, 154, 160  
 Hinman, William - - - 70, 103, 188  
 Hitzing, Lola - - - - 60, 184  
 Hoch, Howard - - - - 70, 192  
 Hochevar, Gene - - - - 198  
 Hock, Carolyn - - 70, 116, 123, 176  
 Hodge, Patricia - - - - 61  
 Hoel, Karen - - - - 70, 124  
 Hoffman, Delores - - - 80, 143  
 Hoffman, Marilyn - - - - 61, 119  
 Hoffman, Sandy - - - - 201  
 Hoffmann, William - 103, 113, 192  
 Hofwolt, Cliff - - - - 198, 236  
 Hogelin, Olivia - - - 60, 146, 162  
 Hogoboom, Beverly - - - 174  
 Holck, Charles - - - - 80  
 Holden, Denise - - - - 70  
 Holdeman, Donna - - - 102, 116  
 Holland, Ken - - - - 301  
 Holloway, James - - - - 163  
 Holleuffer, Lynne - 70, 125, 176  
 Holmes, Gretchen - - - 80, 183  
 Holst, Rodney - - - - 70  
 Homyak, Michael - - - - 192  
 Hood, Tom - - - - 60, 192  
 Hook, Anna Belle - - - 80, 168  
 Hopkins, Jane - - 70, 116, 164, 186  
 Hopkins, Lynne - - - 61, 123, 176  
 Hopkins, Richard - - 70, 143, 188  
 Hoppmann, Ronald - - - - 47  
 Hora, Shirlee - - - - 70, 149  
 Horn, Alicia - - - - 61, 146  
 Hornbuckle, Linda - - - - 116  
 Horton, Donna - - - 108, 114, 181  
 Hosea, Carol - - - - 47  
 Houf, Judith - - - - 184  
 Hove, Sandra - - - - 182  
 Howard, Robert - - - - 47  
 Howe, David - - - - 70, 196  
 Howe, Myrna - - - - 70, 160  
 Howell, Judith - - 124, 128, 142, 165  
 Hoxworth, Ellen - - - 134, 146  
 Hoye, Jean - - - - 168, 182  
 Huber, Sharon - - - 80, 162, 168  
 Huck, Jo Ann - - - - 47, 186  
 Huckins, Robert - - - - 61  
 Huddleston, Ronald - - - - 70, 128, 143, 190  
 Huerter, Gerald - - - - 47  
 Hull, Charles - - - - 199  
 Hulse, Tom - - - - 268  
 Hummel, Gene - - - - 129, 159  
 Hundley, Sandra - - - - 47  
 Hunt, Dave - - - - 197  
 Hunt, Randolph - - - - 40  
 Huntzinger, John - - - - 106, 138  
 Hurd, Carolyn - - 47, 108, 112, 114  
 Hurst, Margot - - - - 70, 116, 123, 149, 158, 174

Hutton, Mary - - - - 70, 135  
Hyslop, Barbara - - - 70, 156, 164

I

Ice, Nadine - - - - 61  
Imhof, Delmar - - - - 134, 199  
Inselman, Darryle - - - - 80  
Inwood, Albert - - - - 193  
Inwood, Anne - - - - 145  
Irvin, Melva - - - - 70, 149, 165  
Ishiguro, Harry - - - 47, 194, 200  
Ishikawa, Gilbert - - - - 137  
Iwanuma, Eileen - - - - 80

J

Jablonski, Carol - - - 80, 124, 128  
Jackson, Iretta - - - - 80, 125  
Jackson, Ruby - - - - 154  
Jackson, William - - - - 199  
Jacobson, Barbara - - - - 184  
Jacobus, Roderic - - - 47, 197  
Jacovetta, David - - - - 80  
Jaffee, Donna - - - - 70  
Jankovsky, Linda - - - - 80  
Jarrett, Marlys - - - - 178  
Jarvis, James - - - - 70  
Jefopoulos, Timothy - - - 47, 199  
Jeike, Elfie - - - - 161  
Jensen, Beverly - - - - 80  
Jensen, James - - - - 80, 195  
Jerke, Charles - - - - 61, 193  
Jesse, Marcelyn - - - - 80, 135  
Jimenez, Mary - - - - 47  
Jimenez, Manuel - - - 47, 106, 115  
Jiron, M. C. - - - - 148  
Johannes, Karen - - - - 61  
Johannes, Ronald - - - - 80, 191  
John, Carol - - - - 47  
John, Patricia - - - - 80, 184  
Johns, Janet - - - - 147  
Johnson, Barbara - - - - 256  
Johnson, Charlotte - - - - 80  
Johnson, Cynthia - - - - 70  
Johnson, David - - - - 40, 47, 138  
Johnson, Douglas - - - - 81, 236  
Johnson, Garry - - - - 61, 196  
Johnson, Kenneth - - - - 47  
Johnson, Leon - - - - 47, 103, 157  
Johnson, Linda - - - - 81, 161  
Johnson, Marjorie S. - - - 149  
Johnson, Mary - - - - 70, 93, 185  
Johnson, Morris - - - - 192  
Johnson, Norma - - - - 47, 149, 182  
Johnson, Patsy - - - - 47, 146, 150  
Johnson, Richard - - - - 70, 190  
Johnson, Robert Lee - - - - 101  
Johnson, Wendell - - - - 138, 161  
Johnston, Kirk - - - - 81  
Johnston, William - - - - 126, 268  
Johnstone, Lynn - - - - 70, 101, 186  
Jones, Ann - - - - 154  
Jones, Barbara - - - - 143, 182  
Jones, Carolyn - - - - 81, 158  
Jones, Charlotte - - - - 81  
Jones, James - - - - 47  
Jones, Janet - - - - 81  
Jones, Judith - - - - 61  
Jones, Kenneth - - - - 47  
Jones, Phyllis Ann - - - - 81  
Jones, Phyllis M. - - - 61, 145, 185  
Jorgenson, Elaine - - - - 114, 135  
Jost, Jack - - - - 61, 198, 268  
Jump, Judith - - - - 70, 186  
Jurata, Roger - - - - 158  
Just, Helene - - - - 61, 120, 142, 162

K

Kadooka, Herbert - - - - 61  
Kahrhoff, Charl - - - - 61  
Kaiser, Gilbert - - - - 159  
Kaiser, Judith - - - - 81  
Kaneko, Gilbert - - - - 47, 137  
Kappius, Marelane - - - 61, 174  
Karimoto, Mildred - - - 47, 124, 137  
Karges, Robert - - - - 40  
Karlin, Vernon - - - - 70, 118, 193, 268  
Karnes, Peggy - - - - 47, 185  
Karrer, Karen - - - - 61  
Kashima, Marian - - - - 252  
Kauffman, Katherine - - - 182  
Kautz, Arlene - - - - 47, 159  
Kawamura, Marianne - - - -  
- - - - 61, 124, 136, 146, 181  
Kayes, Nancy - - - - 81  
Kayes, Ruth - - - - 47  
Keegan, Mary - - - - 61  
Kehl, Dennis - - - - 143  
Keil, Paul - - - - 146  
Kellogg, Janice - - - - 61  
Kellond, Dorothy - - - - 61  
Kelly, Barbara - - - - 81, 183  
Kelly, Donald - - - - 47, 199  
Kelly, Jerry - - - - 70  
Kelsay, Margaret - - - - 47

Kelsey, Fred - - - - 81  
Keisey, Jeanette - - - - 47  
Kemp, Don - - - - 61, 103  
Kennedy, Keith - - - - 47  
Keough, Katherine - - - - 125  
Kerbel, Mary - - - - 70  
Kerbs, Doreen - - - - 70, 116, 135, 185  
Kerns, Stanley - - - - 81, 189  
Kerr, Nancy - - - - 158, 185  
Kester, Joan - - - - 61, 162  
Ketcios, Anntonette - - - 81, 179  
Kettell, Larry - - - - 61  
Keup, David - - - - 109, 193  
Kibben, Janet - - - - 81  
Kidd, Joseph - - - - 61  
Kieser, Robert - - - - 61, 143, 188  
Kiefer, Judy - - - - 81  
Kilgore, Janiel - - - - 47, 146  
Killian, Rodney - - - - 70  
Killian, Judith - - - - 81, 157, 160  
Kim, Geraldine - - - - 61, 136  
Kimura, Calvin - - - - 136  
King, Caroline - - - - 81  
King, Jean - - - - 81, 168  
King, Walter - - - - 47, 126  
King, Wayne - - - - 48  
Kinsey, Sharon - - - - 48, 135  
Kirby, Lana - - - - 81, 176, 301  
Kircher, Ahna - - - - 143, 158  
Kissell, Harry - - - - 70, 147  
Kisselman, Kenneth - - - - 48  
Kissler, Kenneth - - - - 71, 197  
Kjar, Donald - - - - 81  
Klassen, Arnold - - - - 81  
Kiatt, Sharon - - - - 61  
Klebe, Esther - - - - 71, 176  
Kleine, Harry - - - - 147  
Klement, Arlene - - - - 81  
Klemer, Sally - - - - 71, 185  
Kline, Alice - - - - 61, 165  
Klose, Joan - - - - 61  
Knaus, Rebecca - - - - 81  
Knecht, Judith - - - -  
- - - - 61, 98, 123, 147, 182  
Knight, Jack - - - - 48, 129  
Knight, Nancy - - - - 48  
Knight, Norma - - - - 81  
Knochenmus, Karen - - - - 81  
Knopf, Lois - - - - 81, 147  
Knopf, Sally - - - - 61, 178  
Knowlton, Cheryl - - - - 81  
Knudson, Lawrence - - - - 48  
Knuppel, Janice - - - - 81  
Koch, Dick - - - - 193  
Kodama, Karen - - - - 71  
Koehler, Helen - - - - 71  
Koenig, Barbara - - - - 71  
Koga, Bernice - - - - 81, 137  
Kohl, Richard - - - - 61  
Kohnke, Julia - - - - 81  
Kolenc, Patricia - - - 48, 124, 146, 162  
Kolsen, Marion - - - - 71, 124  
Korf, Barbara - - - - 61  
Korf, Sandra - - - - 61, 125, 149  
Kowach, Peggy - - - - 71, 116, 119  
Kozusko, John - - - - 199  
Kraft, Charles - - - - 48  
Kramer, Howard - - - - 40  
Kramer, Joan - - - - 71, 116  
Kramer, Raymond - - - - 81  
Kratochvil, Sandra - - - - 81  
Krause, Donald - - - - 48  
Krick, La Donna - - - - 145  
Kring, Judy - - - - 146, 178  
Kroeger, Kathleen - - - 48, 125, 146  
Kruckeberg, Roger - - - - 81, 198  
Kruchten, Sandra - - - - 101  
Krum, Pauletta - - - - 61  
Kruse, James - - - - 48, 129  
Kuhn, David - - - - 61, 139, 195  
Kuhn, Ronald - - - - 48, 129  
Kumor, Victoria - - - - 48  
Kundert, Joan - - - - 81  
Kundricz, Cynthia - - - 150, 159  
Kunisaki, Kenneth - - - - 81  
Kunz, Marilee - - - - 81  
Kurth, Don - - - - 289

L

LaBarbara, Vito - - - - 48  
Labriola, Shirleyan - - - - 183  
Lafferty, Joan - - - - 61  
Lager, Donna - - - - 156, 161  
Lahr, Carl - - - - 71, 190, 191  
Lake, Carolyn - - - - 99, 102, 116, 178  
Lamb, Beth - - - - 71  
Lamb, Marga - - - - 48, 106, 135  
Lanari, Marsha - - - - 48, 182  
Landow, Berle - - - - 146, 192  
Landry, Arthur - - - - 193  
Lane, Evelyn - - - - 71  
Lane, Judith - - - - 163  
Langley, Gary - - - - 71  
Larkins, Charles - - - - 71

Larson, David - - - - 81  
Larson, Gary - - - - 61, 126, 197, 198  
Lasley, Janey - - - - 81  
Lasley, Jolene - - - - 61  
Lathrop, Kathryn - - - - 48, 176  
LaVine, Dave - - - - 198  
Lawler, Nancy - - - - 81  
Leasure, Jon - - - - 48  
Lebsack, Sharon - - - -  
- - - - 71, 107, 116, 119, 183  
Lee, Christie - - - - 61  
Lee, Geraldine - - - - 81  
Lee, Jeanette - - - - 81, 162  
Lee, Lawrence - - - - 48, 126  
Lee, Lynda - - - - 153  
Lee, Nancy - - - - 48, 146  
Lee, Robert - - - - 125, 163, 197  
Leffingwell, Annette - - - 150  
Leid, Harold - - - - 61  
Lembach, Michael - - - - 81  
Lende, Elizabeth - - - - 71, 119  
Leopoldus, Beverly - - - - 62  
Lesser, Edwina - - - - 71  
LeVesque, Kathleen - - - - 48, 175  
Lewark, Allan - - - - 62, 194, 200  
Lewer, Richard - - - - 48, 126, 197  
Lewinson, Gloria - - - - 81, 179  
Lewis, A. Linda - - - - 71, 153  
Lewis, Alyce - - - - 48  
Lewis, Leila - - - - 71, 178  
Lewis, John - - - - 48  
Lewis, Linda - - - - 125, 151  
Lewis, Mary A. - - - - 48, 175  
Libsack, Gerald - - - - 62  
Liebmann, Ted - - - - 62, 159, 161, 189  
Lietzan, Carolyn - - - - 81  
Lieubray, Bonnie - - - - 71, 93, 165  
Liggett, Roberta - - - - 81  
Lightsey, De Anna - - - - 48  
Lind, Robert - - - - 146  
Lindquist, Dennis - - - - 48  
Linenberger, Bernie - - - 99, 118, 199  
Linn, Carl - - - - 62, 163  
Linn, Helen - - - - 71  
Lippker, Barbara - - - - 81  
Lippott, Mary - - - - 81, 162  
Lipscomb, Mary - - - - 178  
Litherland, Leslie - - - - 48  
Litton, Ann - - - - 81  
Litzenberger, Neil - - - - 163  
Lloyd, Carol - - - - 48  
Lochner, Jim - - - - 292  
Lockard, Joan - - - - 81  
Lockwood, David - - - - 138  
Lofgren, Norman - - - 48, 109, 194, 200  
Lodgson, Robert - - - - 48, 188  
Loman, Bill - - - - 40, 129  
Long, Gary - - - - 138, 191  
Longacre, Cheryl - - - - 183  
Longan, Marianne - - - - 135, 179  
Lonseth, Pamela - - - - 48, 147  
Lopez, Esther - - - - 48, 148  
Lord, Ruth - - - - 62  
Lore, Carol - - - - 142, 165  
Lovinger, Wilma - - - - 179  
Lucas, Carl - - - - 62, 194, 200  
Lucas, Nancy - - - - 179  
Luchsinger, Bob - - - - 198  
Luft, Carla - - - - 71, 116, 123  
Luke, Karen - - - - 81, 158  
Lum, Georganna - - - - 62  
Luthe, Sara - - - - 62  
Lutz, Caren - - - - 62  
Lydin, Sharon - - - - 81  
Lynch, Jane - - - - 62, 125, 143  
Lynch, Ruby - - - - 81  
Lynn, Edward - - - - 45, 138  
Lynn, Sara - - - - 48  
Lynnrod, Audrey - - - - 125  
Lyons, Shirley - - - - 62

M

MacDonald, Carol - - - - 116  
Mack, Gordon - - - - 62, 197  
Mack, J. Robert - - - - 49, 99, 120, 197  
Mackey, Monroe - - - - 49, 197  
Macy, Charleen - - - - 102, 116  
Maddux, Carol - - - - 175  
Madson, John - - - - 49  
Maeda, Faith - - - - 82  
Maes, Vincent - - - - 62, 103, 193  
Maglia, Gerald - - - - 49  
Mahar, Michael - - - - 62, 197  
Majewski, Madeline - - - - 49  
Major, Shirley - - - - 72, 116, 179  
Malano, James - - - - 118, 199  
Malloy, Sharron - - - - 82, 143, 162  
Malone, Patricia - - - - 72, 175  
Mangan, Patrick - - - - 103  
Manis, Cynthia - - - - 177  
Mann, Ralph - - - - 72  
March, Thomas - - - - 129  
Marking, Carl - - - - 49  
Markley, Thomas - - - - 195

Marsh, Nancy - - - 72, 177  
Marsik, Eileen - - - 82, 125  
Marston, Muriel - - -  
- - - 62, 146, 149, 160  
Martin, Barbara - - - 62  
Martin, Donald - - - 49  
Martin, Evelyn - - - 62, 106  
Martin, Margaret - - - 82  
Martinez, Fred - - - 109, 143  
Martinez, Joe - - - 129  
Marturano, Judith - - 106, 135, 162  
Marugame, Linda - - - 82  
Marugame, Patsy - - - 49  
Masche, Gwen - - - 49  
Mason, Edward - - - 82  
Mason, John - - - 138  
Matchett, Robert - - - 62, 197  
Mather, Margaret - - - 116  
Matsui, June - - - 82  
Matsumoto, Gerald - - 49, 138  
Matsunami, Natchi - - 72, 136, 168  
Matsuoka, Elaine - - -  
- - - 49, 124, 136, 146  
Maubach, Shirley - - - 49  
Mauck, Janet - - - 123, 168, 176  
Maul, Harvey - - - 82, 143  
Mauro, Betty - - - 72, 143  
Maxey, William - - - 49, 197  
Mayfield, Lou - - - 72, 159  
Mazzer, Enzo - - - 40, 106, 138  
McCabe, LeRoy - - - 62  
McCall, Pamela - - - 71  
McCandless, J. Alan - - - 201  
McCartney, Duane - - - 289  
McClaren, Michelle - - - 81  
McClure, P. Jean - - - 71, 116, 156  
McCollum, Alice - - - 81  
McCormick, Judith - - - 179  
McCune, Emma - - - 71, 163  
McCune, Joyce - - - 71, 143  
McCutchan, Duane - - - 48, 193  
McDonald, Barbara - - - 49  
McDonald, Ruth - - - 49  
McElhiney, Opal - - - 125  
McFerren, Ken - - - 289  
McGinnes, Patricia - - - 81, 187  
McGirr, Burton - - - 193  
McGlatbery, Niki - - - 49  
McIlvain, Charles - - - 71, 190  
McKenzie, Douglas - - - 49  
McKinley, Mary - - - 125  
McKnight, Barbara - - - 81  
McKnight, Carolyn - - -  
- - - 62, 106, 122, 135  
McKnight, Donna - - - 82  
McLaughlin, Gay - - - 71  
McLennan, John - - - 82  
McMahan, Marlan - - - 49  
McMenamy, Linda - - - 82  
McMurrin, Mary - - - 62, 162  
McNeal, Dian - - - 71, 135, 181  
McNeil, Carol - - - 71, 143  
McPeck, Richard - - - 49  
McPhee, C. Daniel - - - 62, 103, 197  
McPhee, Hugh - - - 72, 199  
McPherson, William - - 72, 194, 200  
McQuern, Kathi - - - 49  
McRee, Garry - - - 71  
McWilliams, Stan - - - 99, 199  
Meagher, Francis - - - 200  
Megill, Susanna - - - 49, 179, 239  
Meinhard, Yvonne - - - 82, 159, 175  
Melander, Karleen - - -  
- - - 62, 135, 146, 180  
Meldahl, Katharine - - - 82, 143  
Mellott, Mary - - - 49  
Melmed, Paul - - - 82  
Melody, John - - - 62  
Melton, Sonja - - - 49, 149, 175  
Menard, Prudence - - - 62, 143, 145  
Mench, Nancy - - - 82  
Mench, Susan - - - 62, 146, 165  
Mendoza, John - - - 49, 197  
Mensendick, Jan - - - 72  
Mensendick, Joan - - - 49  
Mercer, Norma - - - 82, 175  
Meredith, Craig - - - 82, 189  
Messer, Keith - - - 72, 194, 200  
Messinger, Karen - - - 128, 185  
Messman, Patricia - - - 82  
Metcalf, Alfred - - - 62, 147  
Metzger, Patricia - - - 128  
Metzler, Philip - - - 72, 118, 198  
Meuller, Stevie - - - 243  
Meyer, Gerald - - - 49  
Meyer, Leslie - - - 158, 183  
Meyer, Linda - - - 49, 99, 177  
Meyers, Norma - - - 134, 142  
Michaud, Norman - - - 195  
Mickelson, Delores - - - 49, 145  
Miike, Allan - - - 49, 126  
Mikita, Jean - - - 50  
Milhone, Gordon - - - 162  
Miller, Burton - - - 115, 162  
Miller, Claudette - - - 62

Miller, Darlis - - - 50  
Miller, Donna - - - 82, 145  
Miller, Jack - - - 50, 115  
Miller, James A. - - - 50  
Miller, Keith - - - 82  
Miller, Larry - - - 50  
Miller, Marilyn - - - 82, 187  
Miller, Merilyn - - - 82  
Miller, Merrelyn - - - 156, 164  
Miller, Merrill - - - 50  
Miller, Richard - - - 106, 146  
Millikin, Norman - - - 82, 129  
Mills, Dean - - - 50  
Millsapps, John - - - 62  
Milne, Donna - - - 185  
Minyard, Sherry - - - 142  
Mitchell, Cathie - - -  
- - - 50, 99, 105, 176, 256  
Mitchell, James - - - 197  
Mitze, June - - - 50  
Miura, Marian - - -  
- - - 50, 92, 100, 120, 177  
Miyamoto, Jack - - - 198  
Moncrief, June - - - 82, 143, 153  
Monroe, Sharon - - - 142, 165  
Monson, Claire - - - 72, 116  
Montelongo, Celestina - 62, 148  
Montero, Daniel - - - 50  
Montgomery, James - - - 50, 197  
Montgomery, Jo Ann - - - 72  
Montgomery, Michael - - - 198  
Montoya, Betty - - - 82  
Moody, Deanna - - - 62  
Moody, Gail - - -  
- - - 50, 62, 99, 102, 179, 239, 240  
Moore, Carolyn - - - 82, 125  
Moore, Eileen - - - 82, 163  
Moore, Jean - - - 50, 183  
Moore, Sharon - - - 76, 82  
Moore, William - - - 62, 125  
Mora, Margaret - - - 116, 149, 175  
Moreland, Wilbur - - - 109  
Moreno, Cecil - - - 82, 93, 148  
Morgan, Catherine - - - 101, 112  
Morgan, Charles - - - 50  
Morgan, John - - - 82  
Morgan, Robert - - - 82  
Morison, Kay - - - 129  
Morita, Janet - - - 50  
Morley, Mary V. - - - 62, 175  
Morriss, Mary - - - 62, 143  
Morse, Gail - - - 142  
Morton, Phyllis - - - 62, 146  
Moss, Patricia - - - 62  
Motis, Robert - - - 62  
Moyers, Janet - - - 151  
Mudler, Lyle - - - 159  
Mueller, Sandra - - - 62, 177  
Mueller, Rosina - - - 159  
Mueller, Stephanie - - -  
- - - 99, 114, 122, 147, 183  
Muhme, John - - - 72  
Muhr, Patricia - - - 82  
Muly, Mary - - - 82, 184  
Mulder, Barbara - - - 82  
Multer, Joyce - - - 82, 184  
Munro, Donna - - - 50  
Murashie, Jacquelyn - - - 50  
Murray, Charlene - - - 62, 124  
Murray, Howard - - - 50  
Murray, Lawrence - - - 125  
Murray, Paula - - - 125  
Myers, Alice - - - 72, 116, 179

N

Nachazel, Mike - - - 197  
Nachtman, William - - - 128  
Nagy, Frank - - - 193  
Naito, Herbert - - - 116  
Naito, Muriel - - - 40, 136  
Nakamoto, Helen - - -  
- - - 50, 124, 136, 146  
Nakamura, Jean - - - 82, 136  
Nau, Alice - - - 50  
Navara, Jim - - - 125  
Nay, Sherron - - - 72  
Neal, Allen - - - 72, 193  
Neff, Donald - - - 191  
Neill, Carol - - - 50, 134, 158  
Nelson, Edwin - - - 82, 192  
Nelson, Carolyn - - - 62, 124, 146  
Nelson, Floyd - - - 50  
Nelson, Doris - - - 82  
Nelson, Marliyn - - - 82, 187  
Nelson, Mary - - - 50  
Nelson, Patricia - - - 72, 183  
Nero, Oren - - - 50, 197  
Newman, Karen - - - 72, 116  
Newton, Richard - - - 198  
Newton, Robert - - - 63, 190  
Newton, Ronald - - - 100, 199, 243  
Nicholas, Jerome - - - 50  
Nichols, Beverley - - - 82  
Nichols, Kathy - - - 184  
Nichols, Lewis - - - 63, 146, 188

Nichols, Nancy - - - 82  
Nickell, Margie - - -  
- - - 50, 115, 142, 146  
Nicolausen, Karen - - - 158  
Niederhofer, Marlene - - 50, 145  
Niehus, Mary Ann - - - 82  
Niewoehner, Linda - - - 183  
Niles, Martha - - - 40  
Nishimura, Jennie - - - 72, 137  
Nishina, Naomi - - - 137  
Nix, Sharon - - - 82, 153  
Nixon, Shirley - - - 125, 142  
Noble, Eva - - - 63, 146  
Noffsinger, Paul - - - 82  
Noonan, James - - - 143  
Norbye, Olivia - - - 72  
Norman, Diane - - - 72  
Norman, Nancy - - - 149, 175  
Northup, Maxine - - - 107  
Numoto, Nancy - - - 181

O

Oaks, Audrey - - - 50  
Obermeier, Beverly - - - 82  
O'Brien, Jane - - - 82  
O'Brien, Karen - - - 63, 124  
Occhipinti, V. Ann - - - 72  
Ochiai, Alison - - - 159  
O'Daniels, Nancy - - - 72, 142  
Odle, Forrest - - - 197  
Odle, Gaye - - - 63  
O'Donnell, Carole - - - 135  
Oehler, Mary - - - 82, 148, 162  
Oesterle, Karen - - - 82  
Ogan, Ann - - - 63, 179  
Ohm, Rosalee - - - 72, 142  
Okano, Merle - - - 82  
Olesky, Judy - - - 82, 162  
Oliver, Janet - - - 51  
Oliver, Norman - - - 195  
Ollhoff, Marilyn - - - 72, 168, 179  
Olsen, Janice - - - 72  
Olsen, Jeananne - - -  
- - - 63, 177, 239, 301  
Olsen, Larry - - - 51, 126, 197  
Olsen, Marquinna - - - 175  
Olson, Arian - - - 72  
Olson, Bonnie - - - 73, 185  
Olson, Connie - - - 63  
Olson, Diane - - - 63  
Olson, Joanna - - - 135, 147  
Omori, Carol - - - 82, 136  
O'Neil, Janice - - - 63, 119  
O'Neill, Bernard - - - 197  
Onstad, Gwendolyn - - - 161  
Oppel, Karen - - - 179  
Ord, Audrey - - - 136, 153  
Ord, Carolyn - - - 73  
Ordway, Jay - - - 82  
O'Rourke, Kenneth - - - 51  
Orr, Alma - - - 73, 153  
Osborn, Edward - - - 73, 93  
Osborn, Renata - - - 82, 143  
Osborn, Joanne - - -  
- - - 73, 124, 146, 150, 160  
Oshaneck, Geraldine - - - 82  
Otto, Connie - - - 51, 188  
Otto, Monte - - - 51, 100, 188

P

Paalubi, Patricia - - - 73, 136, 146  
Pacheco, John - - - 148  
Packard, Ronald - - - 198  
Page, Gordon - - - 63, 106, 138  
Page, Philip - - - 51, 188  
Pagel, Sharrri - - - 73  
Palmer, Sharron - - -  
- - - 73, 102, 116, 179  
Panattoni, Eugene - - - 194, 200  
Pangborn, Dick - - - 196  
Parker, Kay - - - 176  
Parker, Penny - - - 51  
Parker, Phyllis - - - 63, 181  
Parr, Sharon - - - 162  
Parsons, Elaine - - - 63, 146  
Parsons, Jeannine - - - 181  
Parsons, Minnie - - - 142  
Parsons, Reginald - - - 73, 190  
Pass, Robert - - - 51  
Patch, Judith - - - 73  
Paulsell, Della - - - 153  
Payne, Catherine - - - 82, 180  
Pearce, Richard - - -  
- - - 51, 100, 103, 151, 198  
Pease, Ronald - - - 51, 198  
Pearson, Judith - - - 51, 185  
Pagler, Bernice - - - 82  
Peercy, Norman - - - 143  
Pelster, Judith - - - 73  
Pena, Robert - - - 148  
Penland, Kenneth - - - 125, 195  
Penn, Donald - - - 63, 142  
Perez, Dick - - - 63  
Perham, Elaine - - - 51  
Perrin, George - - - 51, 103, 188



Perry, Suzan - - - - -  
 - - - 76, 83, 143, 179, 236  
 Peska, Edward - - - - - 138  
 Persons, Roger - - - - - 83  
 Petersen, Betty - - - - - 51  
 Petersen, Jerry - - - - - 51  
 Peterson, Judith - - - - - 73  
 Peterson, Donna - - - - - 73  
 Peterson, Edna - - - - - 51  
 Peterson, John - - - 51, 125, 138  
 Peterson, Linnea - - - 63, 115  
 Peterson, Sueva - - - - - 73  
 Petralia, Mary - - - - - 51  
 Petranovich, Charla - 83, 165, 168  
 Pfeiffer, Madelon - - - - - 51  
 Pfeleger, Gary - - - - 83, 192  
 Phillip, George - - - - 76, 198  
 Phillis, Ann - - - - - 165  
 Phillips, Carol - - - - - 73  
 Phillips, Grant - - - - - 195  
 Phillips, Joan - - - - - 83  
 Phillips, Linda - 73, 116, 179, 301  
 Pinkard, Patricia - - - 143, 160  
 Piper, Lowell - - - - - 51  
 Pisciocchio, Lucille - - 150, 162  
 Platt, Elizabeth - - - - 51, 147  
 Poffenbarger, P. A. - - - - 51  
 Pologar, Beverly - - - - 83, 162  
 Poolsley, Sandra - 73, 116, 122, 145  
 Polzin, Kenneth - - - 125, 143, 159  
 Poplawski, Darrylyn - - - - 183  
 Porco, Mary - - - - - 63  
 Porter, James - - - - 51, 106, 138  
 Potter, Ellenor - - - - -  
 - - - 51, 146, 157, 160  
 Potter, Robert - - - - - 142  
 Poulos, Constantina - - - - 63  
 Poulos, Litsa - - - - - 73  
 Pound, Richard - - - - - 51  
 Powell, Connie - - - - - 83  
 Powell, Dennis - - - - - 51  
 Powell, Gayle - - - - - 83  
 Powell, Marjorie - - - - 165  
 Powell, Patricia - - - - 183  
 Pratt, Sharran - - - - - 51  
 Preece, Stanley - - - - - 63  
 Preisendorf, Robert - - - - 292  
 Price, Carole - - - - - 63, 175  
 Price, Orene - - - - - 51, 124  
 Price, Roberta - - - - - 101  
 Priehs, Sandra - - - - - 177  
 Prior, Lloyd - - - - - 63, 138, 190  
 Pritchert, Patricia - - - - 153  
 Prull, Carol - - - - - 83  
 Pugh, Allan - - - - - 63, 193  
 Puleo, Larry - - - - - 163  
 Purcell, Lenore - - - - - 183  
 Purdue, Lelane - - - - - 73  
 Purkat, Barbara - - - - 83, 162  
 Putz, Karen - - - - - 51, 183

Q

Quirico, Evelyn - - - - - 51

R

Radcliff, Gerald - - - - - 103  
 Rademacher, Alberta - - - - 83  
 Radkouick, Ronald - - - - - 63  
 Ragland, Janet - - - - - 51, 183  
 Ragsdale, James - - - - - 158  
 Raile, Judith - - - - - 73  
 Rains, Stan - - - - - 73, 193  
 Ramos, Stella - 73, 122, 145, 158  
 Ramsey, William - - - - - 189  
 Ramseyer, James - - - - - 51  
 Rangel, Richard - - - - - 126  
 Rapson, Howard - - - - - 83, 189  
 Razor, Norma - - - - -  
 - - - 63, 129, 134, 150  
 Ratcliffe, James - - - - - 198  
 Ratkovich, Ronald - - - - - 188  
 Ratliff, C. Thomas - - - - - 193  
 Ratliff, Jerry - - - - - 193  
 Ray, Janet - - - - -  
 - - - 102, 145, 177, 240, 258  
 Ray, Mary - - - - - 51, 183  
 Read, Donald - - - - - 126  
 Ready, Guy - - - - - 51  
 Redland, Norman - - - - 138, 191  
 Redman, Jerry - - - - - 83, 189  
 Redman, Joel - - - - - 83  
 Reed, Carol - - - - - 52  
 Reed, Karen - - - - - 63, 146, 179  
 Reed, Kristine - - - - - 83, 179  
 Reeves, Douglas - - - - - 139  
 Reflow, Judith - - - - -  
 - - - 63, 122, 123, 168, 175, 190  
 Rehurek, Daniel - - - - - 106  
 Rehwoldt, Paula - - - - - 83, 187  
 Reid, Elsie - - - - - 115, 142  
 Reid, Nancy - - - - - 83  
 Reinecker, Mary - - - - 73, 165  
 Reser, Joann - - - - - 101  
 Rexus, Frank - - - - - 83  
 Reyer, Eldon - - - - - 52

Rhoden, Jaci - - - - - 185  
 Richards, Robert - - - - - 52  
 Richards, Sandra - - - - - 160  
 Richardson, Joan - - - - - 179  
 Richardson, Oliver - - - - - 73  
 Richling, Grace - - - - 115, 142  
 Richey, Sandra - - - - - 73  
 Richmond, Jim - - - - - 116  
 Rickard, Douglas - - - - - 116  
 Ricketts, Elizabeth - - - - 73, 145  
 Rickey, Norma - - - - - 63  
 Rider, Larry - - - - - 198  
 Ridgel, Gary - - - - - 142, 146  
 Ridgel, Joyce - - - 52, 108, 114, 115  
 Riedel, Lynn - - - - - 83  
 Riesberg, Renee - - - - -  
 - - - 63, 124, 168, 177  
 Riley, Janice - - - - - 83  
 Ring, Jacquelyn - - - - - 102  
 Ritter, John - - - - - 158  
 Roberts, James - - - - - 138  
 Roberts, Ken - - - - - 73  
 Roberts, Sharran - - - - 123, 185  
 Robertson, Kathy - - - - - 83  
 Robertson, Norma - - - - 63, 164  
 Robertson, Rodney - - - - 116  
 Robinson, David - - - - -  
 - - - 42, 108, 157, 160  
 Robinson, Eileen - - - - - 73  
 Robinson, Judith - - - - - 63  
 Robovsky, Patricia - - - - 52, 183  
 Robu, Joseph - - - - - 40  
 Rocchio, Arlene - - - - - 64, 124  
 Rockhold, Sharon - - - - - 52  
 Roden, Jackie - - - - - 221  
 Rodriguez, David - - - 52, 106, 138  
 Roe, Lynnet - - - - - 73, 168  
 Rogers, Richard - - - - - 198  
 Rohner, Bette - - - - - 83, 168  
 Roluti, Marie - - - - - 162  
 Romey, Mary - - - - - 52  
 Ronquillo, Maxine - - - - 63  
 Romine, Linda - - - - - 107  
 Romine, Mary - - - - - 83, 123, 176  
 Ross, Barbara - - - - - 83  
 Ross, Roger - - - - - 158  
 Rothenberg, Harvey - - - - 129  
 Roth, Janet - - - - - 83  
 Rothe, Ronald - - - - - 83  
 Roush, Jane - - - - - 183  
 Roulier, Terry - - - - - 191  
 Rowden, Lida - - - - - 52, 113, 177  
 Rowe, Gloria - - - - - 63  
 Rowser, Sara - - - - - 83, 134  
 Rubin, Harold - - - - - 73  
 Ruby, Janice - - - - - 52  
 Ruby, Nelson - - - - - 52, 103  
 Ruf, Marian - - - - - 143, 179, 239  
 Ruffin, Robert - - - - 63, 126, 198  
 Ruler, Linda - - - - - 52  
 Rupp, Adolphus - - - - -  
 - - - 52, 156, 157, 160  
 Russell, Patricia - - - - - 83  
 Russett, Keith - 73, 143, 190, 208  
 Rustand, Jeanette - - - - - 64  
 Ryan, Consuelo - - - - - 158  
 Ryan, Judith - - - - - 52, 106  
 Ryan, Judy - - - - - 52  
 Ryan, Molly - - - - - 83  
 Ryan, Sally - - - - - 83, 143  
 Ryan, William - - - - - 40  
 Rydberg, Roger - 83, 139, 163, 191  
 Rypkema, Donna - 83, 128, 143, 164

S

Sabo, Jerry - - - - - 195  
 Sackman, Sharon - - - - - 184  
 Saiki, Alvin - - - - - 52  
 Saiki, Arlene - - - - - 136  
 Sain, Patricia - - - - - 52  
 Saiz, Eleanor - - - - - 52  
 Sakyo, Joan - - - - - 136  
 Samec, Raymon - - - - - 52  
 Sample, James - - - 73, 118, 198  
 Sample, Linda - - - - - 52, 184  
 Sampson, Ronald - - - - - 138  
 Sanchez, Patrick - - - 52, 93, 148  
 Sanchez, Ronald - 73, 143, 191  
 Sandberg, Charlene - - - - 64  
 Sanders, Derrell - - - - - 139  
 Sanderson, Janet - - - - - 83, 153  
 Sands, Susan - - - - - 73, 116, 185  
 Santangelo, Helen - - - 73, 143, 177  
 Santi, Patricia - 83, 145, 168, 183  
 Santry, Daniel - - - - - 64  
 Santarelli, Frances - - - - 83  
 Santos, Patricia - - - 83, 148, 162  
 Sato, Mildred - - - - - 136  
 Saunders, Sue - - - - - 83, 183  
 Sayre, Connie - - - - - 301  
 Saviers, LeRoy - - - - 83, 151, 192  
 Scales, Bob - - - - - 125  
 Scancarello, Frances - - - 52, 146  
 Schaberg, Barbara - - - - -  
 - - - 64, 102, 122, 157, 177

Schaefer, Gretchen - - - 52, 177  
 Schaefer, Mary - - - - - 83  
 Schaffer, Loretta - - - - - 52  
 Schank, Sandy - - - - - 73  
 Schattinger, Emery - - - - 64, 198  
 Scheideman, Jack - 52, 109, 188  
 Schellenberg, Barbara - - - -  
 - - - 52, 115, 142, 146  
 Schreve, Carol - - - - - 64, 159, 175  
 Schiffman, Marilyn - - - - 52  
 Schiffman, Merlin - - - - - 52  
 Schlappe, Bonnie - - - - - 83  
 Schmeckle, Vicy - - - - - 73  
 Schmidt, Carolyn - - - - - 52  
 Schmidt, Nancy - - - - - 52  
 Schmidt, Norma - - - - - 73  
 Schmidt, Thomas - - - - - 83  
 Schneebeck, Charles - - - - 73  
 Schneeberger, A. B. - - - - 52, 159  
 Schneider, James - - - 64, 194, 200  
 Schneider, Paul - - - - - 193  
 Schofer, Richard - - - - - 128  
 Schopper, D. Elaine - - - - 83  
 Schreiner, Mary - - - - - 83, 184  
 Schroeder, Milas - - - - 52, 138  
 Schroeder, Robert - - - - -  
 - - - 52, 100, 109, 188  
 Schropp, Carolyn - - - - - 52  
 Schuldt, Shirley - - - - - 53  
 Schuler, Sondra - - - - - 83, 164  
 Schultz, Larry - - - - - 198  
 Schuman, Lorene - - - - - 181  
 Schupbach, Warren - - - - 84, 195  
 Schwab, Gerald - - - - - 73  
 Schwalm, Beverly - - - - 84, 125  
 Schwartz, Corrine - - - - - 84  
 Schwartz, Patricia - - - - 84  
 Schwindt, Sandra - - - - - 84  
 Scott, James - - - - - 198  
 Scott, Laurel - - - - - 108, 135, 181  
 Scott, Lee - - - - - 125  
 Scott, Sandra - - - - - 84, 179  
 Seabert, Paul - - - - - 64, 190  
 Seals, Carol - - - - - 143, 164  
 Sears, Larry - - - - - 198  
 Secord, Craig - - - - - 53  
 Sechrist, Laura - - - - - 125  
 Seedroff, Carolyn - - - - -  
 - - - 64, 168, 177, 218  
 Seier, Joyce - - - - - 185  
 Sekera, Judith - - - - - 101, 185  
 Selders, Jean - - - - - 84, 161  
 Senatore, Phyllis - 73, 123, 185  
 Senty, Sharon - - - - - 53  
 Sevilla, Gerald - - - - - 64  
 Shaeffer, Shirley - - - - - 64  
 Shannon, Helen - - - - - 53  
 Shaver, Kenneth - - - - - 143, 201  
 Sheehan, Michael - - - - - 73  
 Shepherd, Evelyn - - - - -  
 - - - 74, 116, 149, 179  
 Sherman, Ron - - - - - 194, 200  
 Sherffius, Patricia - - - - - 84  
 Shiba, Amy - - - - - 168, 177  
 Shideler, Christina - - - - - 84  
 Shigematsu, George - 64, 136, 190  
 Shimada, Melvin - 53, 139, 190  
 Shimada, Stanley - - - - - 109  
 Shimer, Patricia - - - - - 53  
 Shinseki, Grace - - - - - 53, 136  
 Shook, Lyle - - - - - 40  
 Shotwell, Robert - - - - - 53, 109  
 Shown, John - - - - - 84, 165  
 Shull, Catherine - - - - - 84  
 Shupe, Donald - - - - - 84, 189  
 Siegrist, Fritz - - - - - 84  
 Sigler, Sharon - - - - - 84  
 Simmons, Betty - - - - - 53  
 Simmons, Wiley - - - - - 147, 161  
 Simpkins, Arna - - - - - 64  
 Simpson, Maryls - - - - -  
 - - - 53, 120, 124, 146, 151, 165  
 Sims, Barbara - - - - - 174  
 Sims, Beverly - - - - - 180  
 Sipe, Ellen - - - - - 74, 116, 153, 179  
 Sizer, James - - - - - 84, 164, 189  
 Skelley, Judy - - - - - 84  
 Slater, Delores - - - - - 74  
 Slemmons, Frank - - - - - 138  
 Sleppy, Judith - - - - - 64, 120, 165  
 Sloan, Loretta - - - - - 74, 210  
 Smalldone, Mary Ann - - - - 256  
 Smelek, Audrey - - - - - 53  
 Smith, Alan - - - - - 53, 146, 188  
 Smith, Ann - - - - - 74  
 Smith, Bernice - 53, 135, 154, 165  
 Smith, Carole - - - - - 53  
 Smith, Carolyn L. - - - - - 84  
 Smith, Clare - - - - - 84, 147  
 Smith, Connie - - - - - 163  
 Smith, David - - - - - 198  
 Smith, Edward - - - - - 64, 188  
 Smith, Elizabeth - - - - - 53  
 Smith, Georgia - - - - -  
 - - - 102, 128, 183, 210

Wille, Louise	125
Wille, Priscilla	85, 125
Williams, Carolyn	85, 163
Williams, Dennis	55
Williams, Joan	55, 147, 149
Williams, Karen	65, 135
Williams, Marilyn	116, 163
Williams, Nancy	55, 158
Williams, Wellington	103
Williamson, Gary	55
Williamson, Gilbert	75, 109, 194, 200
Williamson, Peggy	75
Willis, Earlynn	75
Willis, Mary	75
Willis, Thomas	65
Willson, Judith	101
Willson, Rae	75
Wilson, Chris	75, 194, 200
Wilson, Dannelle	178
Wilson, Doris	65, 183
Wilson, Estelle	65, 154, 168
Wilson, Eunice	154
Wilson, Marjorie	65, 122
Wilson, Raymond	55
Wilson, Ruth	151, 183
Wilson, Sharon	75, 113
Wilson, Thomas	85
Wilterdink, Larry	58
Winchell, Larry	103
Wingett, Susan	65, 106

Winkelmann, James	75, 194, 200
Winkelman, Sherrill	142
Winsett, Joseph	192
Winter, Doris	75, 116, 177, 210
Wischhusen, Theodore	191
Wisdom, Robert J.	75
Wisdom, Robert M.	189
Wise, Alan	139
Wiskes, Don	55, 198
Wisner, L. Newell	65
Wissbaum, Linda	85
Witt, Carolyn	75, 157, 160
Witt, Ronald	85
Woelfle, Delbert	55, 126, 198
Wolaver, Emily	164
Wolf, David	85
Wolf, Irene	85
Wolfe, Joanne	65
Wolfe, Margaret	177
Wolfum, Larry	75
Wong, Charlene	85, 137
Wong, Lawrence	164
Wood, John	139
Wood, Thomas	55
Woodburn, Kathleen	75
Wooden, Richard	55
Woodham, Jane	75, 177
Woods, Lana	85, 179
Woodstra, Nancy	85
Woodward, Jay	292

Woodward, Joan	75, 177
Worden, Marvin	55, 125
Worthey, Arlene	65, 135
Wright, Barbara	161
Wright, Ted	55, 198
Wurster, Karen	85, 115

Y

Yaloff, Leslee	85, 145
Yamamoto, Florence	55, 124, 136
Yamasaki, Elaine	124, 136
Yanage, Wesley	137
Yardley, Cherie	55, 175
Yates, Ralph	198
Yocum, Gilbert	85, 163
Yoelin, Richard	85, 192
Yoshizawa, Lillian	85
Yuoberg, Margaret	168
Young, Joanne	147, 162
Young, Judith	85, 145
Young, Mary	65, 124

Z

Zabriskie, John	75, 198
Zeger, Earleen	55, 100, 105, 107, 108, 114, 119
Zeiler, Dorothy	55
Zelinkoff, Alan	55, 158
Zimmerman, Norma	75, 113
Zirkel, Susan	55, 145, 177

ACTIVITIES

A	
AWS Ball	243
AWS Fashion Show	207
B	
"Bernadine"	228, 229
Blue Key Sweetheart Ball	242
C	
Christmas Ball	225
F	
Freshman Ball	236, 237
Freshman Week	204, 205
G	
Graduation	261
Greek Follies	245, 246
Greek Week	208, 209

H	
Hays Picnic	259
Homecoming	212-220
"The Heiress"	232, 233
I	
IK Carnival	221, 222
Insignia Day	260
J	
Junior-Senior Prom	256, 257
L	
Lei Dance	252, 253
Little Theatre Candids	234, 235
"Look Homeward, Angel"	230, 231
M	
Military Ball	240, 241

Miss Cache la Poudre	238, 239
Miss CSC	258
"Most Happy Fella"	247
O	
Orchesis Spring Concert	251
R	
Registration	206
S	
Sadie Hawkins Dance	223
Songfest	248
Sophomore Ball	210, 211
Square Dance Festival	250
Swim Show	224
U	
U.N. Assembly	255

ORGANIZATIONS

A	
Acacia	188, 189
Administration	12-15
Alpha Kappa Lambda	190, 191
Alpha Gamma Delta	174, 175
Alpha Phi	176, 177
Alpha Phi Gamma	120
Alpha Psi Omega	101
Alpha Sigma Alpha	178, 179
Alpha Sigma Tau	180, 181
Angel Flight	102
Arnold Air Society	103
Assemblies Committee	91
Association of Childhood Education	124
AWS Activities Committee	123
B	
Bethel Baptist	157
Bjorn Ski Club	125
Blue Key	104
Bowling Club	139
C	
"C" Club	126, 127
Cache la Poudre Staff	92, 93
Campus Coordination Committee	90
Canterbury Club	158
Concert Band	130, 131
Council For Exceptional Children	128
D	
Delta Phi Delta	106
Delta Omicron	107
Delta Zeta	182, 183
Distributive Education Club	129
F	
Fine Arts Club	134
Freshmen	76
G	
Gamma Delta	159
Gold Key	105
Graduates	40

H	
Hawaiian Club	136, 137
Home Economics Club	135
Human Rights Club	109
I	
Industrial Arts Club	138
Intercollegiate Knights	118
Interfraternity Council	173
International Relations Club	140, 141
Intervarsity Christian Fellowship	160
J	
Jeans and Janes	142
Juniors	56
K	
Kappa Delta Pi	108
Kappa Kappa Psi	109
L	
Lambda Sigma Tau	110
Latin American Dance Club	152
Lutheran Students	161
M	
Madrigal Singers	143
Marching Band	132, 133
Men's Residence Hall Council	167
Mirror Staff	94, 95
N	
Newman Club	162
O	
Off-Campus Women	144
Orchesis	145
P	
Panhellenic Council	172
Phi Mu Alpha	111
Phi Sigma Iota	112
Pi Kappa Delta	113, 244

Pi Lambda Theta	114
Pi Omega Pi	115
President and Staff	88, 89
R	
Rainbow Club	153
Religious Council	156
Roger Williams Fellowship	163
S	
Seniors	41
Shark Club	147
Sigma Chi	192, 193
Sigma Kappa	184, 185
Sigma Phi Epsilon	196-198
Sigma Sigma Sigma	186, 187
Sophomores	66
Sociedad Hispanica	148
Sports	264-303
Spurs	116, 117
Student Activities Committee	90
Student Council	88, 89
Student Education Association	146
Student Union Board	91
T	
Tani Ecu	154
Tau Beta Sigma	119
Tau Kappa Epsilon	199-201
Theta Xi	194, 195
U	
United Campus Christian Fellowship	164
W	
Wesley Foundation	165
Who's Who	98-100
Women's Athletic Association	149
Women's Residence Hall Council	168-170
Y	
Young Democrats	150
Young Republicans	151

Smith, Kathryn - - - - 53  
 Smith, Marie - - - - 84, 142  
 Smith, Mary - - - - 84  
 Smith, Ollie - - - - 74  
 Smith, Richard - - - - 126, 198  
 Smith, Rose - - - - 183  
 Smith, Ruth - - - - 74  
 Smith, Thomas - - - - 129  
 Smith, William - 53, 128, 190  
 Smith, Yvonne - - - - 64, 119  
 Smolik, Janet - - - - 74, 179  
 Smothers, Judith - - - - 53, 185  
 Snodgrass, Patricia - - - - 74, 183  
 Snow, Gary - - - - 64  
 Snowbarger, Gordon - 53, 109, 129  
 Snowbarger, Ronald - - - - 109, 189  
 Snyder, Albert - - - - 84, 201  
 Sonneman, Melvin - - - - 53  
 Soper, Janie - - - - 84, 128, 163  
 Spangler, Jean - - - - 53, 146, 149  
 Sparks, Robert - - - - 148  
 Speer, Errol - - - - 129, 198  
 Spence, John - - - - 74, 194, 200  
 Spencer, Robert - - - - 198  
 Spitzer, Bonnie - - - - 53, 164  
 Spooner, Kenneth - - - - 64  
 Springer, Suzanne - - - - 185  
 Springston, Sandra - - - - 84, 153  
 Spurgin, Lorna - - - - 53, 146  
 Sroaf, Winston - - - - 64  
 Staack, Rosalie - - - - 64  
 Stacy, Rita - - - - 64, 179  
 Stahla, George - - - - 64, 193  
 Stahla, Rose - - - - 84  
 Stallings, Cynthia - - - - 84  
 Stallings, Randi - - - - 129  
 Stark, Ray - 53, 129, 162, 193  
 Starr, Ralph - - - - 84  
 Staude, Walter - - - - 53  
 Staveland, Shirley - - - - 84, 160  
 Steele, Cleophus - - - - 161  
 Steen, Leon - - - - 148  
 Steen, Peri - - - - 53, 183  
 Steffensen, Arnold - - - - 84  
 Steffens, Gerald - - - - 84, 138  
 Steinberg, Norma - - - - 53, 159  
 Stencil, Leslie - - - - 64  
 Stevens, Charlene - - - - 64, 124  
 Stevens, John - - - - 109, 143  
 Stevens, Michele - - - - 84, 184, 236  
 Stevenson, Donald - - - - 190  
 Stevenson, Orvil - - - - 53  
 Stewart, Connie - - - - 84  
 Stewart, Diana - - - - 165  
 Stiehl, Helen - - - - 74  
 Stiles, Betty - - - - 84, 128  
 Stillman, Thomas - - - - 158  
 Stine, Al - 53, 126, 194, 200  
 St. John, David - - - - 191  
 Stocks, Marjorie - - - - 74  
 Stolar, Mary - - - - 84  
 Stoll, Bonnie - - - - 74  
 Stolte, Richard - - - - 161  
 Stone, Joan - - - - 84  
 Stone, Joanne - - - - 74  
 Stone, Louise - - - - 143, 177  
 Stonebraker, Earl - - - - 54, 138  
 Stookey, Karen - - - - 145  
 Story, Leland - - - - 192  
 Stover, K. Don - - - - 198  
 Stratman, Sidney - 64, 113, 185  
 Straw, Teresa - - - - 84  
 Stroh, Judith - - - - 84, 125  
 Strother, Dona - - - - 84  
 Struble, Ann - - - - 64, 175  
 Stuart, Billy - - - - 163  
 Stutler, Douglas - 64, 198, 243  
 Styduhar, Christine - - - - 64  
 Summerfield, C. D. - - - - 198  
 Suero, Carmencita - - - - 135, 136  
 Sundell, Anne - - - - 175  
 Sundquist, Joy - - - - 64, 177  
 Sustacek, Myron - - - - 162  
 Sutton, Phyllis - - - - 84  
 Swain, Charlene - - - - 124, 146  
 Sweet, Curtis - - - - 54  
 Syers, Martha - - - - 74, 123

T

Taira, Yoshihisa - - - - 54  
 Takeguchi, Elaine - - - - 64, 146  
 Talley, Sharon - - - - 157  
 Tamplin, Caroline - - - - 145, 185  
 Tamura, Frances - - - - 84, 136  
 Tanaka, Harriet - - - - 136  
 Tanner, Donald - - - - 158  
 Tanner, Elmo - - - - 137  
 Tateishi, Carole - 54, 124, 146  
 Taylor, Barbara - - - - 154, 163  
 Taylor, Charles - - - - 64  
 Taylor, Janet - - - - 158  
 Taylor, Judith A. - 84, 125, 165  
 Taylor, Judith Ann - 74, 124, 180  
 Taylor, Sherry - - - - 84  
 Taylor, Val - - - - 54, 103

Tedrow, Charles - - - - 106, 138  
 ten Bensel, Bill - - - - 54  
 Terry, Nancy - - - - 64  
 Tesone, Tamara - - - - 162  
 Test, Barbara - - - - 148  
 Test, Marilyn - - - -  
 - - - - 54, 115, 120, 151, 177  
 Thalmann, Ernest - - - - 84  
 Thomas, Freddie - - - - 54  
 Thomas, Patricia - - - - 54, 165  
 Thompson, Clarissa - - - - 74  
 Thompson, Claudia - - - - 54  
 Thompson, Carolyn - - - - 84  
 Thompson, JoAnn - - - -  
 - - - - 100, 102, 128, 239, 301  
 Thompson, JoAnne - - - - 179  
 Thompson, Lee - - - - 84  
 Thompson, Patricia A. - - - - 85  
 Thompson, Patricia - - - - 74  
 Thompson, Pearl - - - - 40, 128  
 Thompson, Ruth - - - - 135, 165  
 Thorpe, David - - - - 198  
 Thurman, Donna - - - - 74, 168  
 Tiller, Fred - - - - 100, 109, 198  
 Tinsley, Catherine - - - - 54  
 Tinsley, Maurice - - - - 54  
 Tipotsch, Mary - - - - 125  
 Tisdell, Patricia - - - - 101  
 Titus, Dana - - - - 79, 175  
 Tobin, Jim - - - - 198  
 Todd, Donald - - - - 64, 139  
 Todd, Lincoln - - - - 54  
 Todd, Richard - - - - 64  
 Todd, Robert - - - - 198  
 Togashi, Joan - - - - 181  
 Tolin, Larry - - - - 192  
 Tollinger, Thomas - - - - 139, 201  
 Tomling, Faye - - - - 85, 137  
 Tonkel, Marcia - - - - 175  
 Torke, Keith - - - - 118, 198  
 Torres, Bennie - - - - 64  
 Townsend, William - - - - 40  
 Trautman, Arlene - - - - 64, 135  
 Trautman, Wilma - - - - 85, 159  
 Travis, Sandra - - - - 168  
 Trebelhorn, Glenn - - - - 85  
 Treckman, Kathryn - - - - 54, 146  
 Treider, Kay - - - - 54  
 Trembly, Dwayne - - - - 64  
 Trembly, Janet - 54, 105, 108  
 Troisi, Silvio - - - - 54, 106, 138  
 Trotter, Mary - - - - 85  
 Trujillo, Jeanette - 74, 143, 148  
 Tsukamoto, Frances - - - - 54  
 Tuell, June - - - - 74, 162  
 Tuinstra, Mark - - - - 198  
 Tuttle, Beverly - - - - 85, 180  
 Tuttle, Maralyn - - - - 64  
 Tydingco, Gordon - 54, 139, 190  
 Tye, Geraldine - - - - 185

U

Uden, Judith - - - - 54, 175  
 Uhrich, James - - - - 74, 188  
 Ungefug, Donna - - - - 74  
 Urbana, Dick - - - - 198  
 Utzinger, Annette - - - -  
 - - - - 74, 146, 164, 181  
 Uyema, Jean - - - - 181

V

Vacek, William - - - - 106, 138  
 Vaegemast, Jane - - - - 85, 179  
 Valenzuela, Oscar - - - - 65  
 Vance, John - - - - 54  
 Vanderhoof, Dennis - - - - 65, 198  
 Vander Ploeg, Ann - - - - 147  
 Van Gundy, Sharon - - - - 157, 160  
 Van Horn, Sondra - - - - 54, 179  
 Van Maanen, Ned - - - - 85  
 Van Maanen, Wendell - - - - 103  
 Van Matre, Richard - - - - 85  
 Van Meter, James - - - - 193  
 Vannest, Frank - - - - 54  
 Vanous, Carol - - - - 85, 175  
 Van Tassel, Sandra - - - - 85  
 Van Zante, Douglas - - - - 85  
 Vap, Douglas - - - - 192  
 Vaughan, Glen - - - - 126, 143  
 Venable, Edward - 74, 194, 200  
 Vendena, Kenneth - - - - 54  
 Ventrello, James - - - - 74  
 Vette, Bonnie - - - - 85  
 Vickerman, David - - - - 198  
 Viers, De Lance - - - - 54, 188  
 Vigil, Bernard - - - - 40, 128, 148  
 Vigil, Jane - - - - 54  
 Villani, Robert - - - - 54  
 Villano, Beverly - - - - 85, 187  
 Villano, Geraldine - - - - 85, 143  
 Vizanko, Richard - - - - 150  
 Vohs, A. P. - - - - 40  
 Vuxinic, Matthew - - - - 126, 162

W

Wachhold, Dana - - - - 65, 146  
 Waddelow, Mary - - - - 74, 175  
 Waddle, Helen - - - - 85  
 Wagner, Clayton - 54, 106, 138  
 Wagner, Eleanor - - - - 65  
 Wagner, Sheryl - - - - 85  
 Wakefield, Ralph - - - - 191  
 Walker, Carol - - - - 85, 184  
 Walker, Joyce - 75, 116, 122  
 Walker, Margaret - - - - 128  
 Wallace, Barbara - - - - 116, 179  
 Walter, Sandra - - - - 75, 119  
 Walters, Audrey - - - - 65  
 Walters, Gerald - - - - 65, 190  
 Walton, Wallace - - - - 165  
 Wampler, Vicky - - - - 125  
 Warburton, Ruth - 65, 92, 185  
 Warden, Marv - - - - 193  
 Ware, Barbara - 54, 135, 179, 256  
 Warren, Sharon - - - - 85, 153  
 Waselkow, David - - - - 116  
 Washburn, Carol - - - - 55  
 Washington, Charleszine - 145, 154  
 Watanabe, Albert - - - - 75, 136  
 Waters, Glenda - - - - 65  
 Wathen, George - - - - 55, 138  
 Watson, Ann - - - - 85, 158  
 Watson, Jerald - - - - 65, 109, 188  
 Watson, Valerie - - - - 85, 176  
 Watson, William - - - - 198  
 Watt, Lola - - - - 157  
 Wattnem, Marlin - - - - 103, 159  
 Weatherwax, Larry - - - - 55  
 Webb, Lawrence - - - - 125  
 Webber, Carolyn - - - -  
 - - - - 75, 93, 113, 244  
 Webber, Delores - 76, 154, 160  
 Weber, Frederick - - - - 85, 198  
 Weber, Nolan - - - - 198  
 Weibel, Paul - - - - 156, 157, 160  
 Weigand, Barbara - - - - 75  
 Weiker, Michael - - - - 65, 143, 188  
 Weingarth, Mary - - - -  
 - - - - 55, 102, 115, 177, 256  
 Weishahn, Mel - - - - 128  
 Weitzell, Mary - - - - 108, 114, 181  
 Welch, Nancy - 65, 145, 147, 181  
 Wellendorf, Larry - - - -  
 - - - - 85, 116, 195, 236  
 Welsh, Margaret - - - - 55  
 Welsch, Gloria - - - - 65  
 Wenger, Janet - - - - 179  
 Wentworth, Thomas - - - - 55  
 Werner, Rosalyn - - - - 55, 177  
 Werntz, Richard - - - - 118, 198  
 Wertin, Jane - - - - 85, 153  
 West, Barbara - - - - 65, 143  
 West, Ellsworth - - - - 198  
 West, Wesley - - - - 65, 193  
 West, William - - - - 198  
 Westerberg, Linda - - - - 85  
 Westfall, Julianne - - - - 119  
 Westlund, Mary C. - - - - 75  
 Westlund, Mary J. - - - - 85  
 Weston, Ruth - - - - 158  
 Wezel, Betty - - - - 85  
 Wheeler, Ann - 65, 93, 158, 177  
 Wheeler, Judith - - - - 85  
 Wheeler, Jack - - - - 85  
 Whipple, Max - - - - 129  
 White, Carolyn - - - -  
 - - - - 55, 100, 105, 108, 122, 188  
 White, Grace - 55, 147, 149, 179  
 White, Hazel - - - - 75, 165  
 White, Joan - - - - 65, 158  
 White, Judith - - - - 75, 184  
 White, Janet - - - - 113, 151, 183  
 White, Sharon - - - - 55, 156, 165  
 White, Sheryl - - - - 187  
 Whited, Mary - - - - 85  
 Whittlesey, Sandra - - - - 85  
 Wiard, Ann - - - - 134  
 Wickstrom, Beverly - - - - 55  
 Wickstrom, George - - - -  
 - - - - 65, 106, 138, 198  
 Wid, Robert - - - - 55  
 Widdifield, Sharon - 65, 168, 177  
 Widener, Sharon - - - -  
 - - - - 65, 102, 122, 179  
 Widmoyer, Gerald - - - - 85  
 Wiggins, Sue - - - - 256  
 Wigham, Roberta - - - - 163  
 Wight, Evelyn - - - - 75, 125  
 Wilcox, Nancy - - - - 75, 158  
 Wilcox, Sharon - 65, 92, 120, 185  
 Wildgrube, Patricia - - - - 85  
 Wild, Ruth - - - - 55  
 Wiley, Kathleen - - - - 85, 184  
 Wilhelm, Carol - - - - 75, 185  
 Wilke, Sidney - - - - 159  
 Wilkinson, Marjorie - - - - 55, 175  
 Wilkinson, Norma - - - - 55, 185  
 Willard, Frances - - - - 177



The 1961 Cache la Poudre was planned with you, the reader, in mind. In future years, as one leafs through these pages . . . . "Ah, Well I remember" . . . THE ACADEMICS, learning, knowledge; THE CLASSES, meetings, exams, term papers; THE ORGANIZATIONS, tappings, meetings, functions, brotherhood; THE EVENTS, Homecoming, dances, concerts, that certain fellow or girl; THE ATHLETICS, cheering, football, popcorn . . . . .

No one can realize, without being a member of the staff, the work that is involved before the last page is turned in to the printers. To the hard-working staff, it means pestering people for information and pictures, arranging picture taking schedules, taking pictures, indexing, drawing up layouts, writing copy, getting little sleep, typing, trips to the printers, etc. Progress was slow but steady. What a thrill it was to color in the spaces of the production chart.

Without the cooperation of the following people and firms, the yearbook wouldn't have been possible: The Greeley Tribune, who did the publishing; S. K. Smith Co., who did the cover; Mr. Dean Coon and Mrs. Selders of Publications; Bob Waters, campus photographer; and especially the members of the staff who gave so much time and effort into this book. To all of them goes my deepest "thank you" and Best Wishes for a wonderful future.

The Editor





