CACHE LA POUDRE

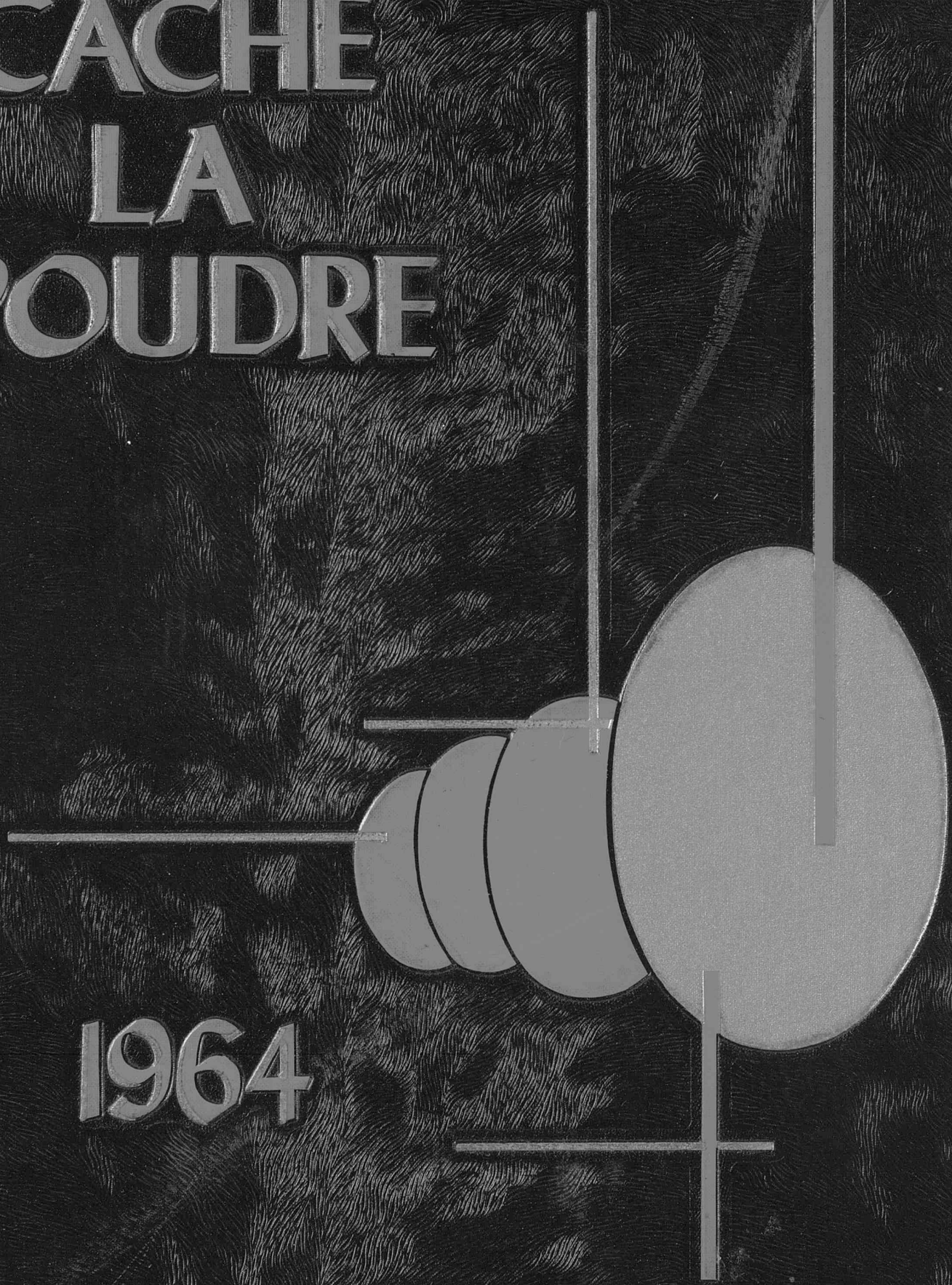

1964

#13.14

The year was new—the faces bright.

REFLECTIONS . . . . . .

The anticipation was vibrant.

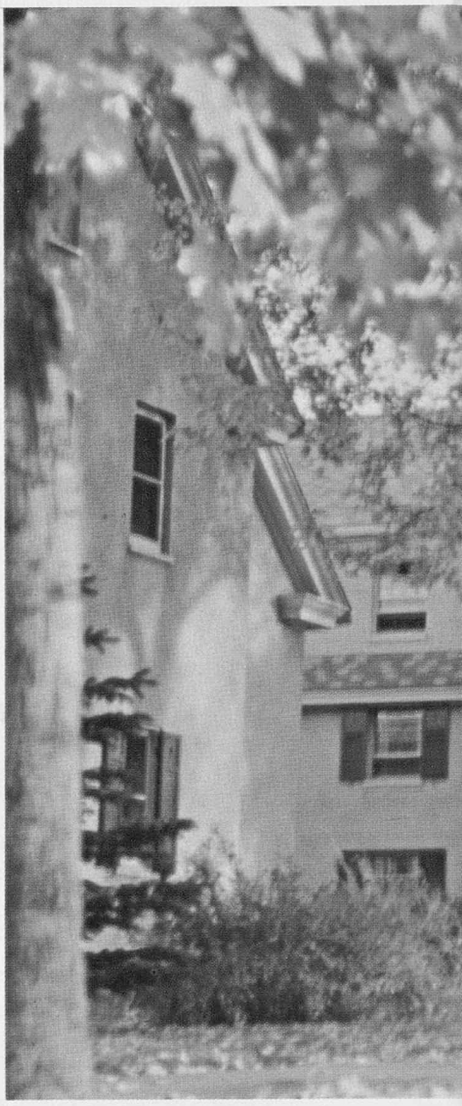

. . . . . of a year now past . . . . . .

The enthusiasm overflowing.

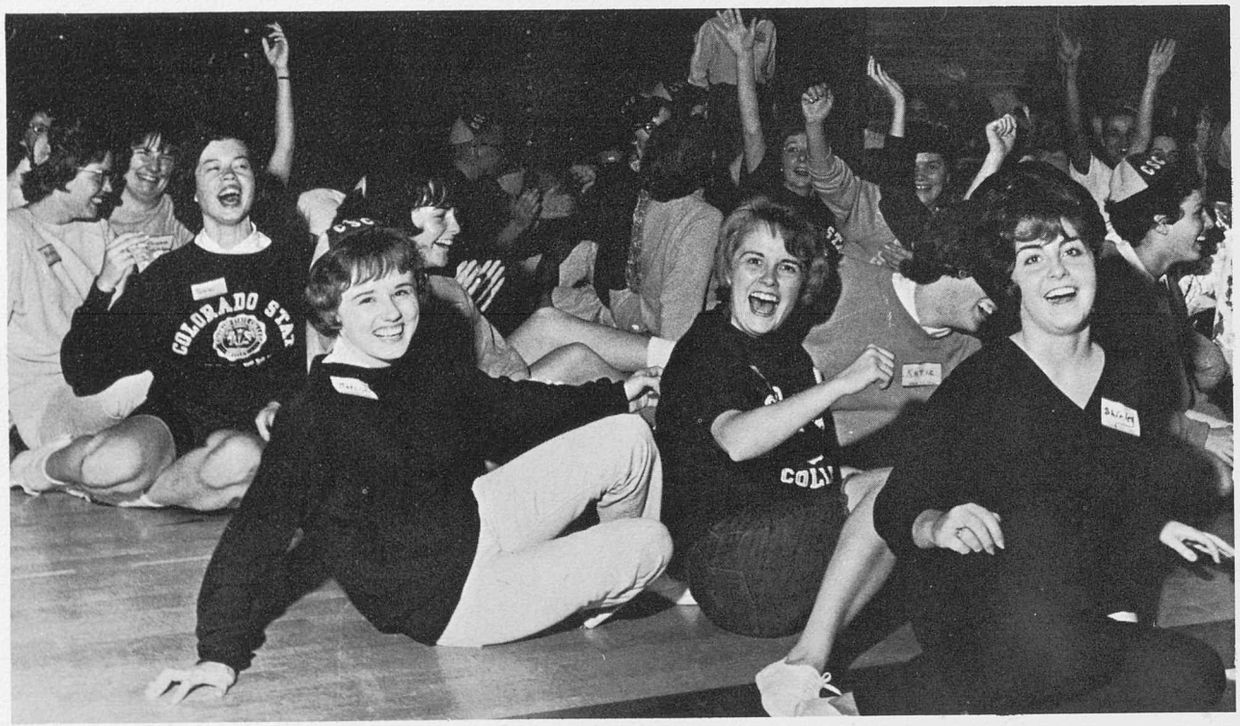

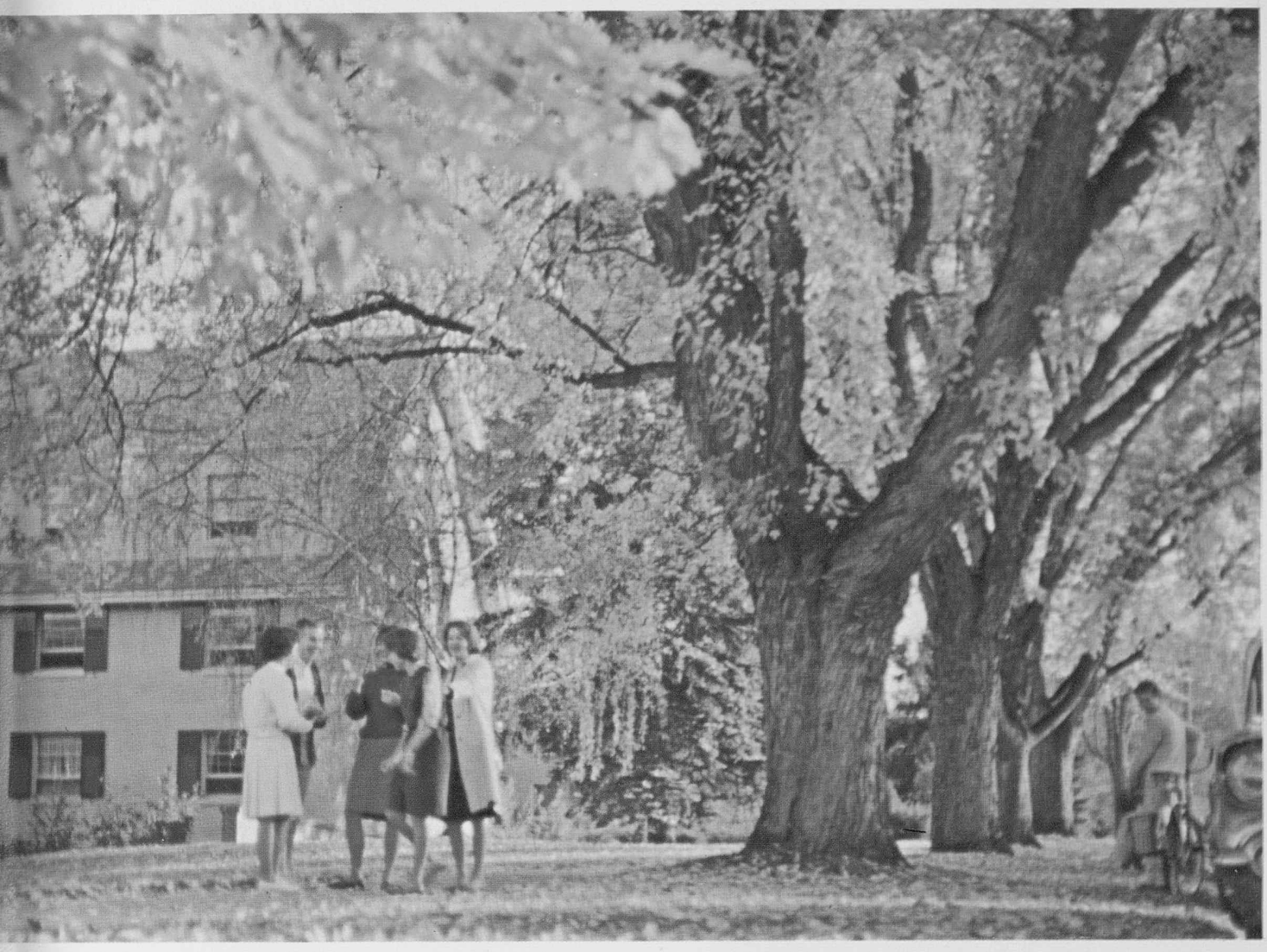

The leaves fell in October.

. . . . . of experiences which linger in the memory of each student at Colorado State College. . . . . of knowledge attained through academic endeaver. . . . .of opportunities for future development offered each individual . . . . . .

And were covered by November's snow.

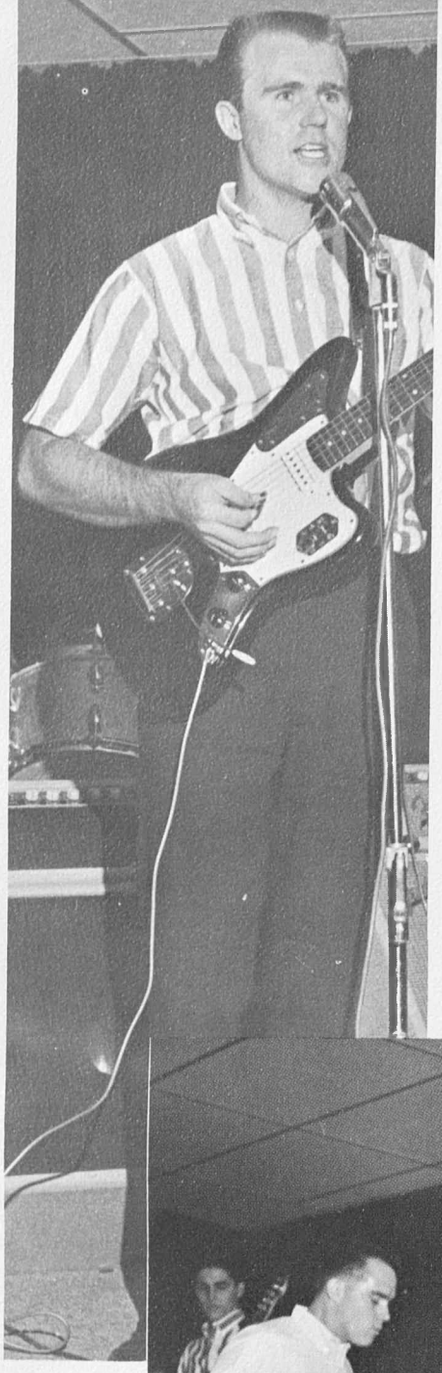

. . . . . of unforgettable moments of fun . . . excitement . . anticipation . . togetherness . . the elements of any close-knit student body . . moments committed to mere remembrances pasted into scrap books . . recalled in future years . . . . . relived in dreams . . . . . cherished for a lifetime . . . . . .

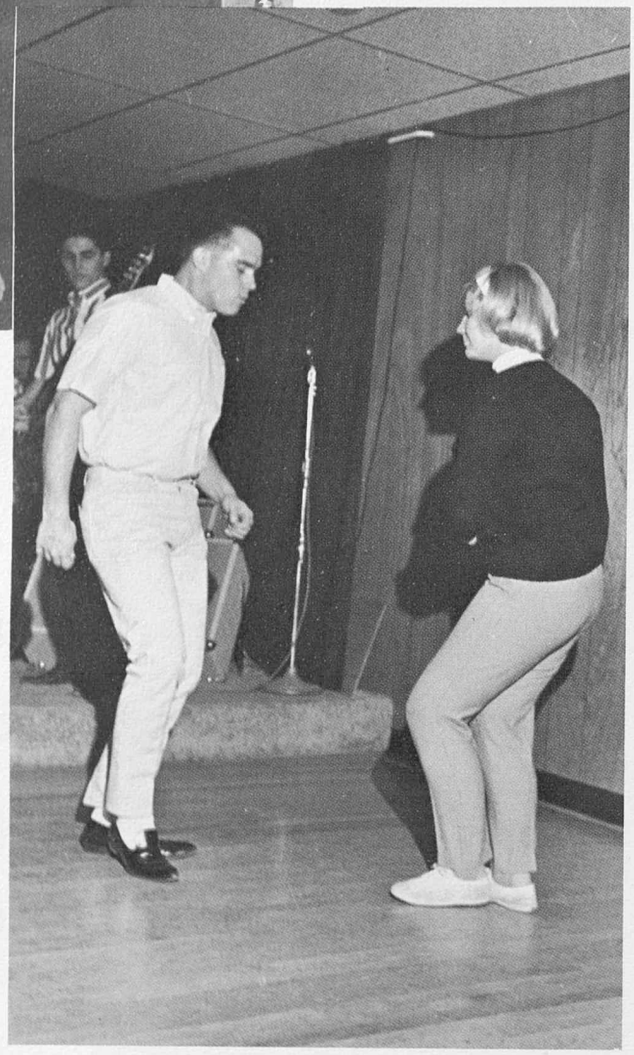

Friday afternoons — F.A.C.

A Sunday night pizza dinner.

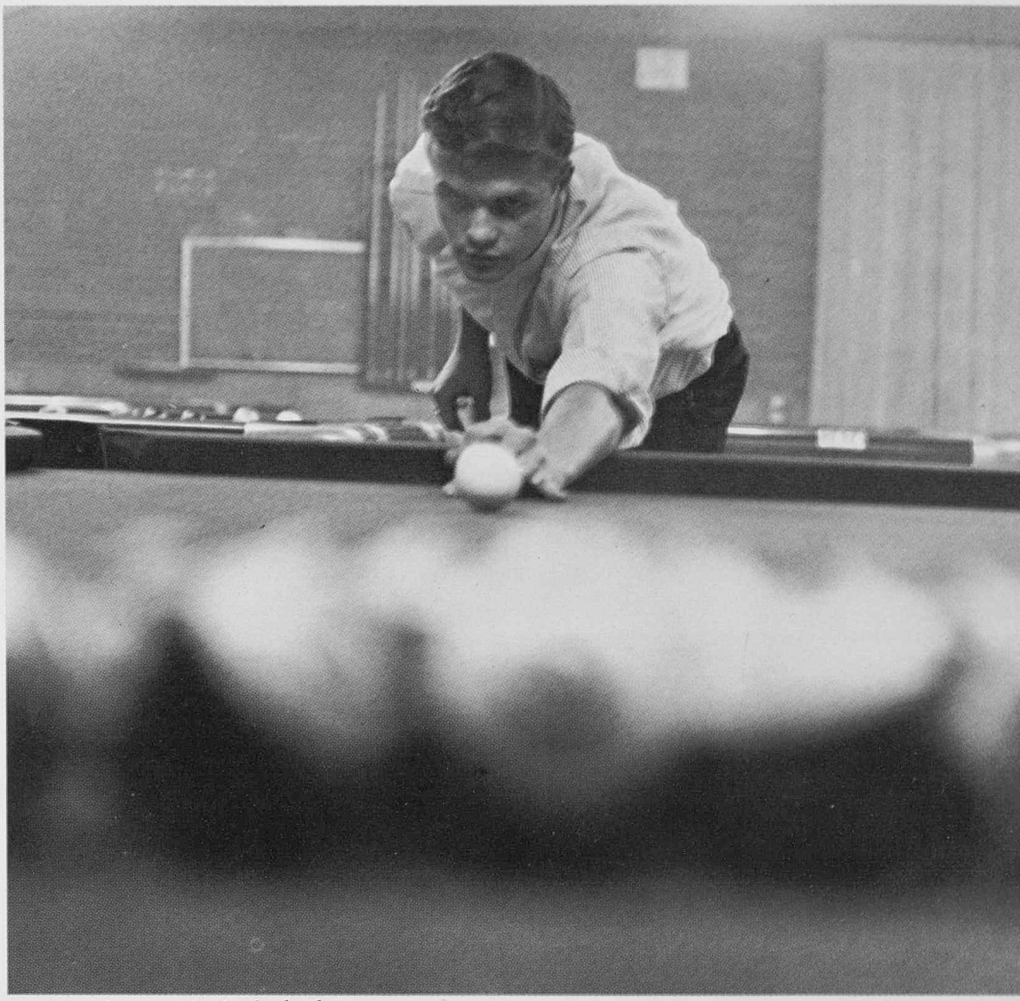

Between class activity in the bookstore.

A Monday night function.

. . . . . These are the images of the school year 1964 . . . . . the images which were imprinted on the mind of each individual . . . preparing him . . . molding him . . . . . subtly . . . . . into a being . . . . . which . . . . . in the final analysis . . . . . .

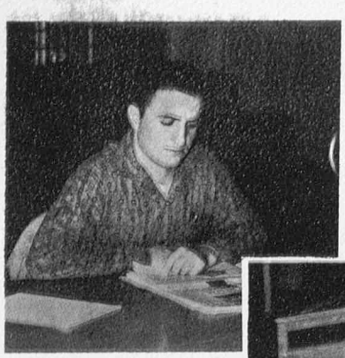

December through April—Winter attributed to an academic atmosphere.

May came and brought with it new life.

The completion of McCowen Residence Hall.

. . . . . reflects the high ideals and principles inherent in our nation's educational system. . . . . .reflects the social attitudes of our American way of life. . . . . Let this book be an account of the school year now only that series of memories. . Let it reflect those memories to you. . . . .This is your. .

Petrikin and Victory Tower yielded to the new Student Union construction.

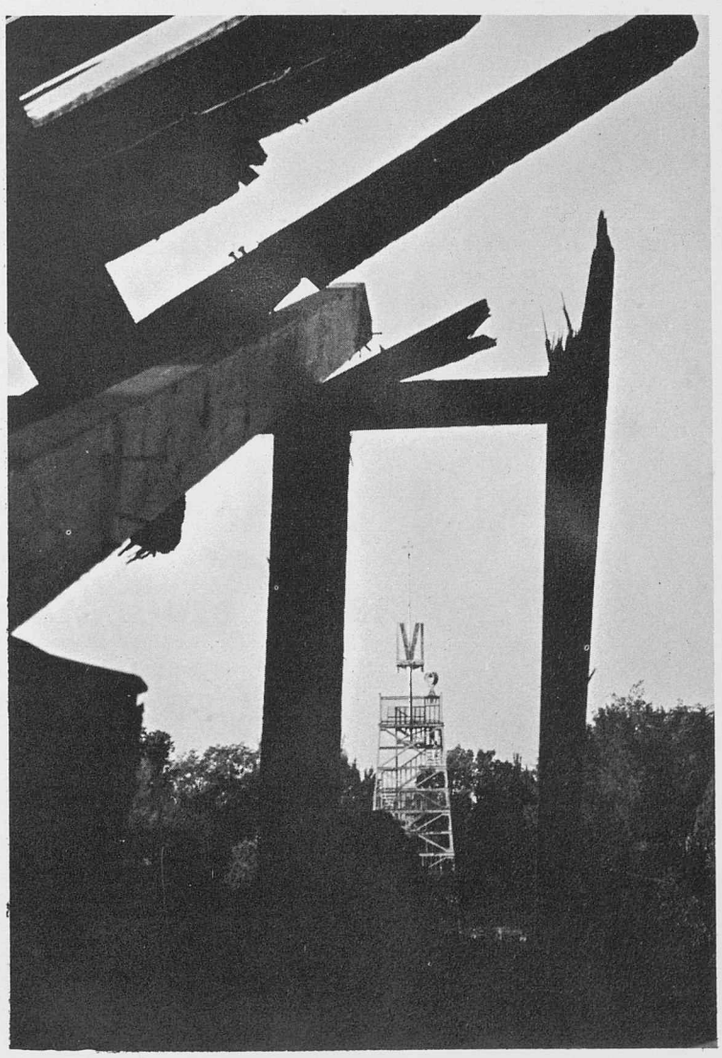

1964 Cache

Published Annually
by the
Associated Students
Volume 56

Colorado State College

la Poudre

Editor-
Adrian Otoupalik

Assoc. Editor-
Judy Makson

Activities Editor-
Donna McKenzie

Art Editor-
Donna McKenzie

Class Editor-
Sandra Whittlesey

Organizations Ed.-
Anna Fry

Photo Editor-
Doug Hammond

Photographers-
Ralph Williams, Head
John Avery
Rich Starbuck
Pierce Tobin

Sports Editor-
John Tayne

Staff Members-
Rosalie Hoffman
Dallas Martin
Bobbie Person
Helen Sheehan
Millie Jo Smith
Margaret Teller
Cheryl Thornburgh
Nancy White

Greeley, Colorado

Dedication

Dr. William R. Ross

President

Colorado State College

1948 - 1964

Dr. William R. Ross joined the faculty of Colorado State College in October, 1942, and became President of the College in January, 1948. He will retire at the close of Fall Quarter, 1964. Prior to assuming the presidency Dr. Ross served as Associate Professor of Education and as Superintendent of Buildings and Grounds.

Dr. Ross received his B.S. and M.S. degrees from Colorado State University and has done Graduate work at Columbia University. He has since received his Ph.D. from this school.

Dr. Ross' exceptional career has included positions as teacher in the Longmont Public Schools, Superintendent of the Erie, Delta, and Trinidad Public Schools, and president of Trinidad Junior College.

Because of his outstanding record of achievement, a sincere concern for the progress of his students, together with a complete dedication to his field, the Students of Colorado State College, dedicate the 1964 Cache la Poudre to Dr. William R. Ross.

Contents

Administration 12
Activities 48
Royalty 94
Organizations 112
Sports 242
Classes 290
Index 350

Administration

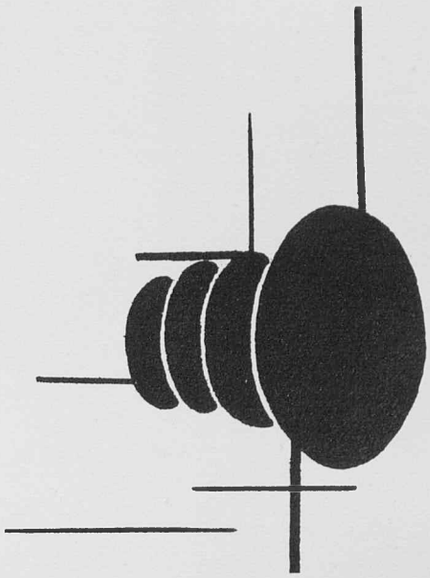

They are the directing force . . . the power behind policy, tradition, activity, program. . . . They are personalities . . . individuals . . . bound together in single purpose—planned growth and development of the college. Their roles are many . . . the advisor . . . instructor . . . officer . . . sponsor. . . . Their desks are piled high. . . . Their free time—a hasty coffee break. . . . Their decisions are momentous—or minor . . . but they may affect five thousand individuals. . . . Active men . . . achieving students. . . . The administration projects REFLECTIONS of ACADEMICS.

Reflections of Academics

A President Steps Down

January of 1948 marked the beginning of the administration of Dr. William R. Ross as president of Colorado State College. Now in his sixteenth and final year, President Ross can review his accomplishments with pride and satisfaction. For what was then Colorado State College of Education, a considerably smaller institution devoted almost exclusively to teacher training, has now risen to a position that demands great respect both state-wide and nation-wide. Dr. Ross's administration was one of action—action directed toward the continual upgrading of academic courses, programs, and facilities within the college.

The retiring president's career included participation directly or indirectly in every phase of college life. His congenial personality made him welcome at the formal dinner and the informal bear slide. An avid and enthusiastic member of several professional and private organizations, Dr. Ross played an active role in campus activities. No matter how full his daily schedule, he managed to find extra time to attend a basketball game, chat with students, and take care of the countless duties that surround the busy life of a college president.

Dr. Ross delivers the commencement address to the Winter Quarter 1964 graduating class.

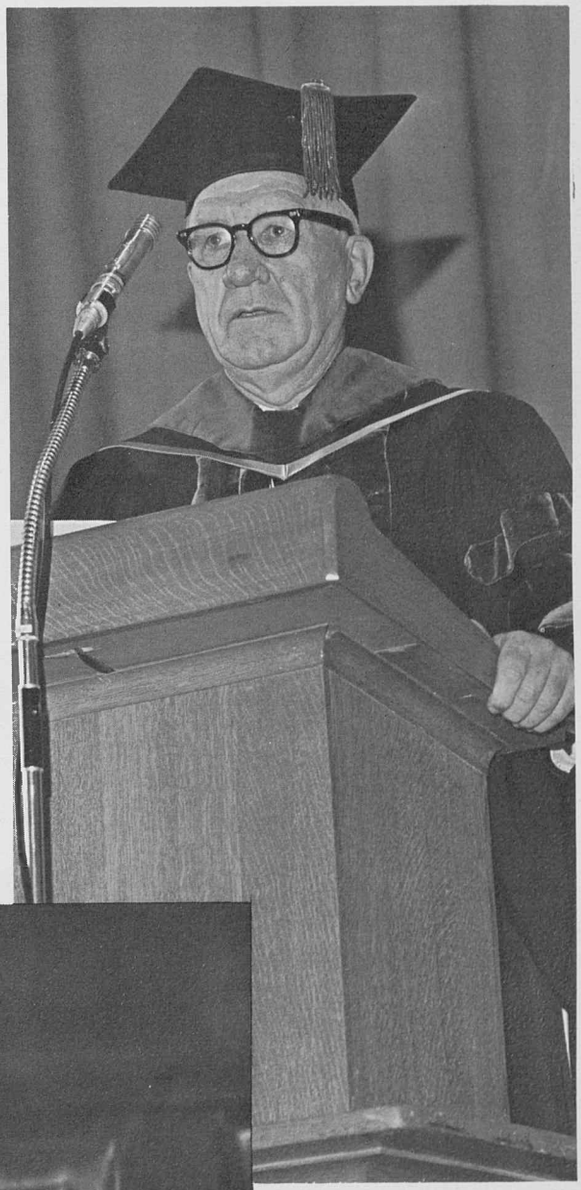

President Ross checks plans for the new Student Union.

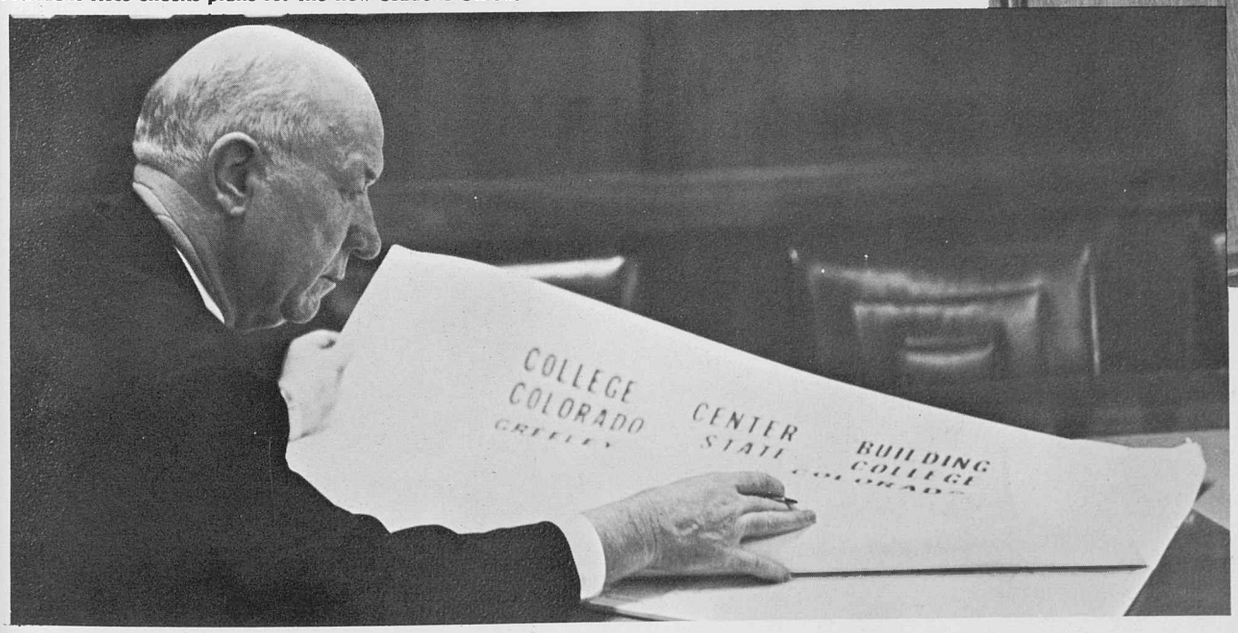

Dr. Ross combines work with relaxation in Bru-Inn.

His Days Were Long

On Greek Week Fun Day in Fall 1960. Dr. Ross enthusiastically waits for the results of the pie-eating contest.

In his downstairs den the President examines a recently acquired relic.

Colorado State College in 1964 is a far cry from its appearance in 1948. During President Ross's administration the face of the campus altered tremendously. To keep pace with the ever-increasing number of students the residence hall area was greatly enlarged. Wilson and Weibking Halls were built to accommodate the population boom. Dr. Ross "engineered" the plans and appropriations for the new administrative building, Frasier Hall. A fully equipped and staffed laboratory school stands out as a major accomplishment attributed to the President's direction and planning. Construction is rapidly moving forward on the new science building and an impressive Student Center is expected to be completed within the next two years. Truly, this is growth toward **more** growth.

No day in the life of the President was ever an exact replica of the preceding one. Appointments, appearances, meetings, conferences, speeches—all somehow had to be met and dealt with.

Looking ahead, archaeological classification, travel, ranching, and scientific research will occupy most of Dr. Ross's time after his retirement at the end of fall quarter 1964.

Two faculty children and President Ross survey construction progress on Frasier Hall in 1953.

His Accomplishments Were Many

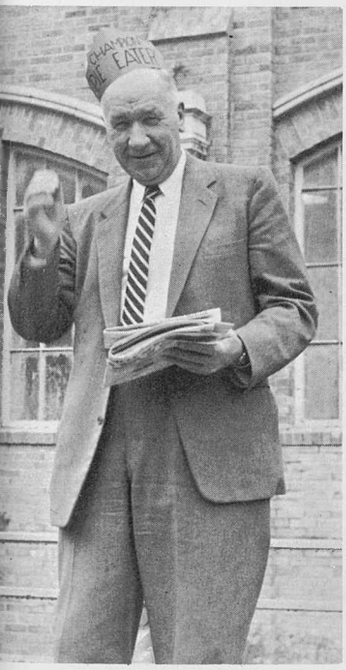

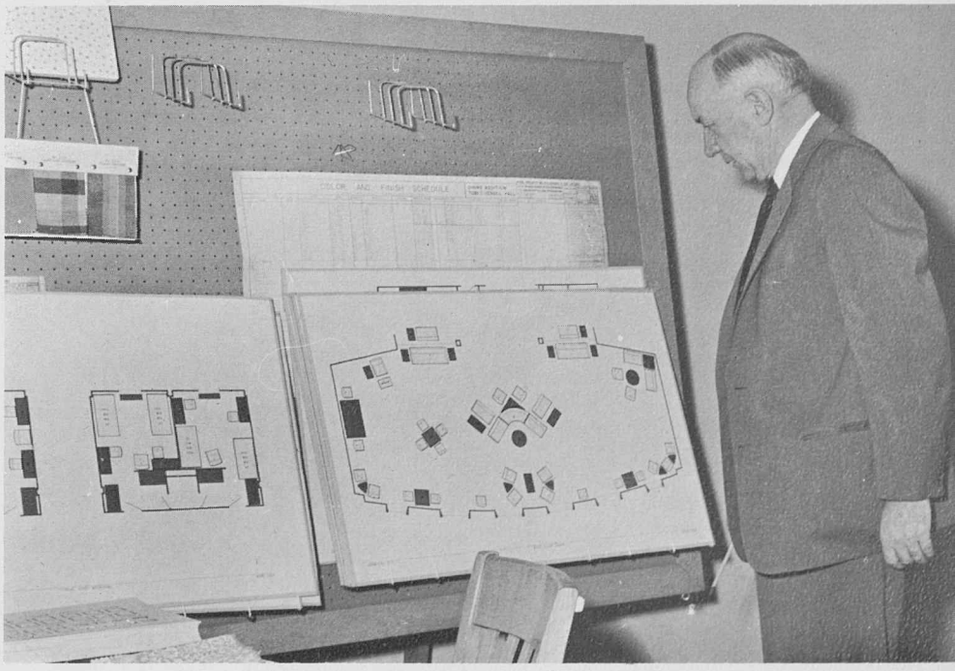

Dr. Ross views the interior decoration plans for Wilson Hall in 1956.

Mearl Grabill, Ford Cleere, and Gilbert Hause discuss plans for the coming year's publications.

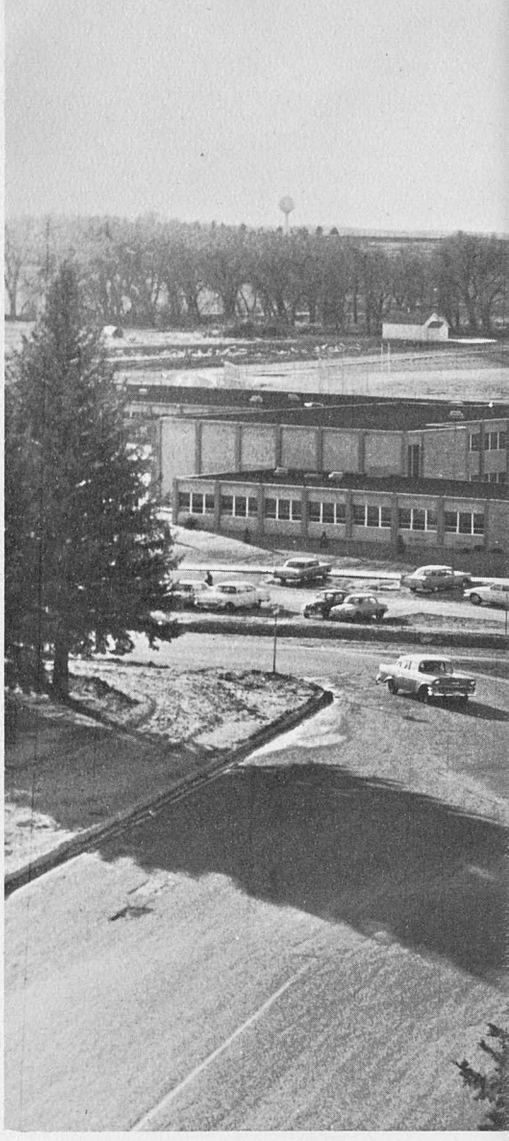

The west campus of Colorado State College is continually expanding to meet the needs of progressive education.

Harold Bowman
Ed.D.
Dir. Inst. Mater.

Harry Collins
M.A.
Dir. Stud. Aid

Jane Dollar
R.N.
Dir. Health Serv.

James Forrestal
M.A.
Dir. Stud. Act.

John Fulbright
Ed.D.
Dir. Stud. Teach.

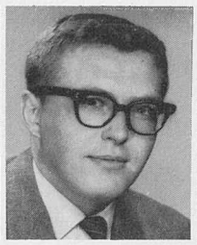

Mearl Grabill
B.S.
Ed. of Public.

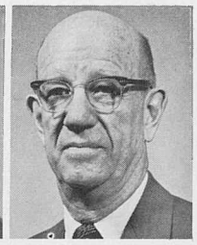

Ralph Hargrove
M.A.
Dir. Stud. Housing

Kenneth Hogan
M.A.
Asst. Dir. Pub. Rel.

Gary Miller
M.A.
Adm. Counselor

Theodore Nelson
Ph.D.
Dir. Coun. Serv.

Norman Oppelt
Ph.D.
Dean of Men

Jack Shaw
Ph.D.
Dean of Students

June Stuckey
Ph.D.
Dean of Women

Dorothy Watson
Director of Off-Campus Corres.

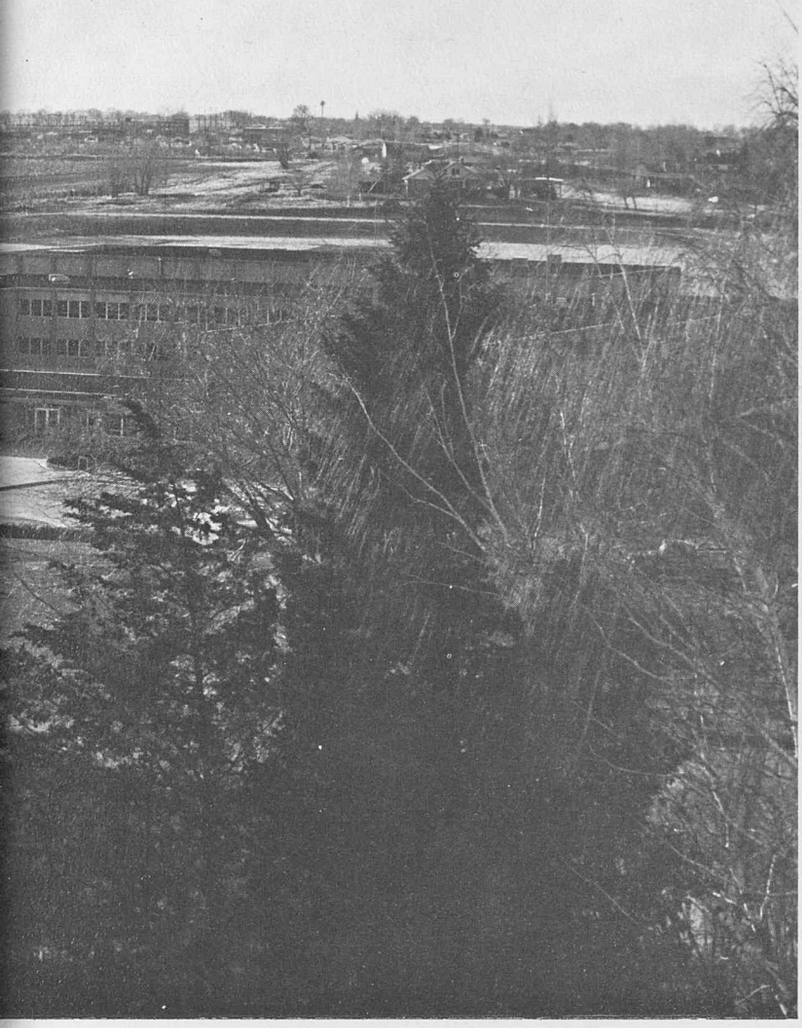

Administration Holds Key to Progress

In 1890, Colorado State College was little more than a concrete foundation marked by a cornerstone and set on an alfalfa hill on the outskirts of Greeley. In 1964, the College occupies three main campuses, each one expanding to meet the needs of CSC's population boom.

Fall of 1963 marked the opening of the first co-educational dormitory on campus. Annie McCowen Hall will soon be followed by several modern residence halls to be constructed on the west campus.

In the spring of the year, blueprints for the new College Center became reality to students as construction began atop Victory Hill. The Center will be a model for buildings of its type for the entire West.

Tentative plans for the next five years include a science building, education buildings, and a gymnasium-field house, all to be built on the west campus. Colorado State College today is a far cry from its humble ambitions of seventy years ago.

How has all of this been possible? The administration—the persons responsible for creating, enacting, and enforcing policies for the school—possesses the key to the progressive expansion of Colorado State College.

Mrs. Maryelen Kettl catches a latecomer for an ID picture during winter quarter registration.

Bob Darrah
President

Jim Wilson
Vice President

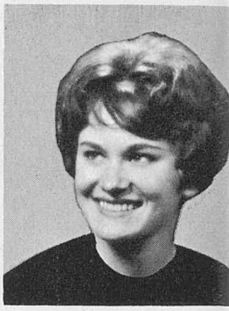

Karen Babbitt
Secretary

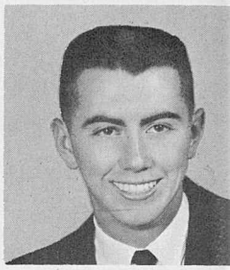

Don Buck
Business Manager

Every week the Associated Students recognizes an outstandin campus employee or student on the Honor Board located just out side Bru Inn—Phil Perea, publicity chairman, makes a weekl change.

Bob Brown
Sr. Class Pres.

Lynn Brokaw
Jr. Class Pres.

Courtney Willis
Soph. Class Pres.

Harold Martin
Fr. Class Pres.

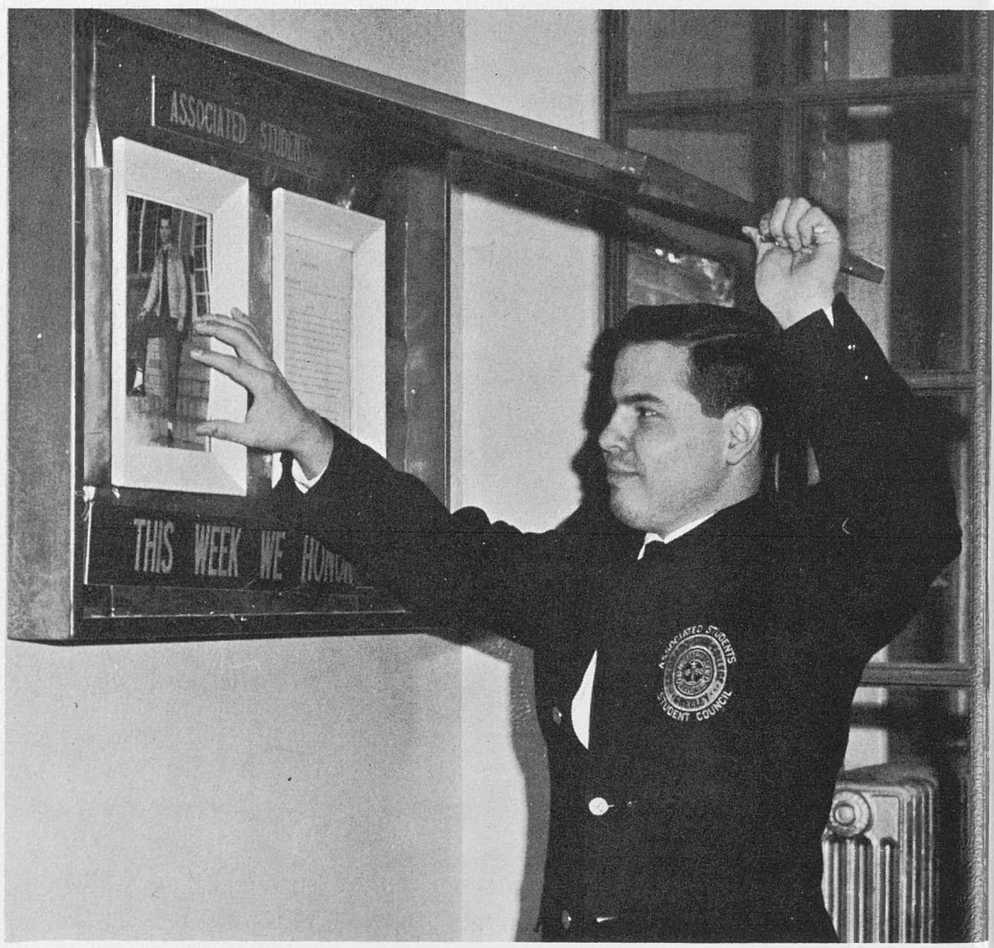

Reps-at-large discuss the proposed tuition hike at a Tuesday night meeting held in Panel Lounge of the Student Union.

Pat Ahern
Calendar; Charters

Mick Allen
Publications

Dave Cessna
Lecture Series

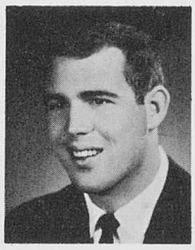

Ray Golden
Artist Series

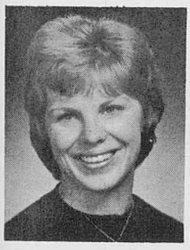

Ellen Mastin
Campus Chest

Phil Perea
Publicity

Suzi Perry
Campus Coor.

Dwayne Peterson
Grad. Stud. Rep.

John Peterson
Public Relations

Bob Sparks
Pre-Planning

Margaret Starr
Publicity

Lana Woods
Elections

ASCSC Holds Referendum Vote Over R.O.T.C. Issue

While the raging battle over compulsory ROTC was fought among students, faculty, and administrators, the Associated Student's Council also took an active part in the dispute. Not only was a resolution passed to support the Young Democrats' negative stand on the issue, but also a referendum election was held on November 14th in order to allow all male students to express their opinions on the subject. The results were overwhelmingly significant; the Council's resolution was passed by a margin of better than 4-to-1, accompanied by a surprisingly large turn-out of voters.

During winter quarter Student Council passed another important resolution with regard to Governor Love's proposed tuition hike. The representatives-at-large and the four class presidents voted to vigorously support President Ross's "thumbs down" policy.

Through the Artist Series committee, several name entertainers were brought to the campus. Among these were such well-known groups as Joe and Eddie and Leon Bib and the Dillards. Because of a high budget allotment of over $82,000.00, the Student Council manages to efficiently coordinate campus activities and quarterly assemblies.

Student Activities Committee Presents Foreign Art Films

Sue Elson, Jim Brown, and Jim Wilson discuss possible themes for the Christmas Ball.

Members of the Student Activities Committee are selected on the basis of applications submitted during spring quarter. The vice president of Associated Students serves as its chairman. Fall activities regulated and supervised by the committee include the All-School Dance during Orientation Week, the Activity-Interest Night, and the yearly Christmas Ball.

Spring quarter meetings are primarily taken up with planning and preparation for the hilarious Hays Picnic on Insignia Day. Throughout the year the committee worked to bring high quality films to the campus for student viewing. Such great classics as "Raintree County" provided worthwhile Saturday night entertainment. In addition, members were instrumental in securing several foreign art films. After the showing of "Wild Strawberries" the results of a campus-wide questionnaire illustrated a surprising degree of anticipation for more of this type of film.

Front Row: Sharon Schmidt, Marty Parks, Larry Dixon, Charlene Bernsten, Pauline Garcia Jennie Eliakedis. Back Row: Dona Froman, Barbara Moore, Sue Elson, Nancy White Jean Hovda, Carol Boxell, Doug Hammond.

Front Row: Ginger Hoffman, Sue Olson, Tebby Tebelius, Judy Robison, Dottie Oberndorf.
Back Row: Dave Zoelle, Jim Stolzman, Jim Wilson, Dave Cessna, R. J. Crawford.

Transfer Council Becomes Official Part of ASCSC

The newly organized Transfer Council accomplished a surprising amount of work during fall quarter and was rewarded with an official place in Associated Students under the jurisdiction of the vice president. The purpose of the Council is to coordinate relations between new transfer students and administration, faculty, and returning students. To achieve this, the group plans a coffee hour at the beginning of each quarter to which new transfers are invited. The fall quarter coffee featured Dr. Crawford of the Speech Department as speaker, followed by a question-answer period during which new students learned proper registration procedure as well as facts about transfer of credits. At these coffee hours the Council secures a list of activities which the new transfers might be interested in, and then submits these lists to the respective organization presidents. Mr. Gary Miller and Mr. Jerry Tanner serve as faculty advisors for the Council.

Transfer Council encourages transfer students to participate in campus activities, such as decorating for campus dances.

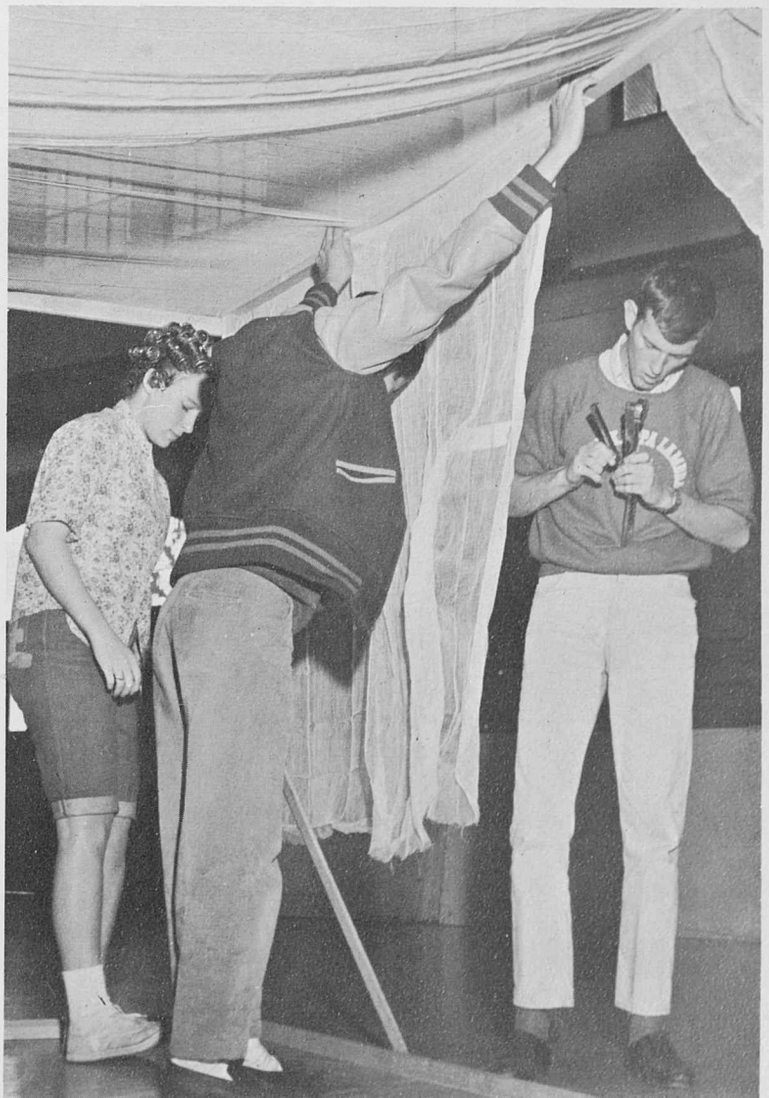

President
Marcia Wilson

Vice President
Dee Schwalm

The members of AWS Council and Committee whole-heartedly participated in the October drive, "Trick or treat for UNICEF." Seven Greeley churches and two schools volunteered their services. Fourth and fifth grade and junior high students were equipped with milk cartons decorated with a Halloween motif. The total number of donations amounted to $695.00. Later on Halloween night a special Hootenanny was held in Gunter Hall for the benefit of all participating children. As the executive body of Associated Women Students, the ten members of AWS Council regulated and supervised the highly successful drive.

Associated Women Students Boosts UNICEF Drive

A.W.S. Council
Front Row: Nancy Messinger, Jan Hollifield, Cheryl Richter, Dee Schwalm. Second Row: Gretchen Holmes, Linda Martin, Sharon Alexander, Sue Olson, Ruby Kay Lynch. Back Row: Gail Wimp, Caroline King, Amy Penhallow, Jan Allen, Margaret Starr.

Secretary
Amy Penhallow

Treasurer
Gretchen Holmes

The AWS Activities Committee consists of twelve members selected on the basis of application and interview. The Committee plans all of the activities of the Association throughout the year. On October 19th a picnic was held for all CSC coeds in the dormitory court as a combination get-acquainted and entertainment affair for the new freshman women. "Night School in Fashion," was the theme of the fall AWS fashion show, in which one model from each sorority and Off-Campus Women and faculty participated. The Turnabout Dance held on February 1st was also planned by the Committee.

Jean Hovda and Marcia Wilson talk with an enthusiastic group of UNICEF "trick or treaters" at the Halloween party.

A.W.S. Activities Committee
Front Row: Karen Miller, Donna Aarni, Marty Parks, Sue Johnson, Dee Schwalm, Pam Williams. Back Row: Nancy White, Evalee McKay, Sandy Coutts, Nancy Nelson, Caroline King, Babs Baberick, Connie Barnett.

Beth Bothell and Patty Bartch add finishing touches to Guggenheim's outdoor Christmas decorations.

Arts Division Acquires More Space

Vince Osborne, industrial arts major, and Sally Ryan, fine arts major, work at their drawing boards.

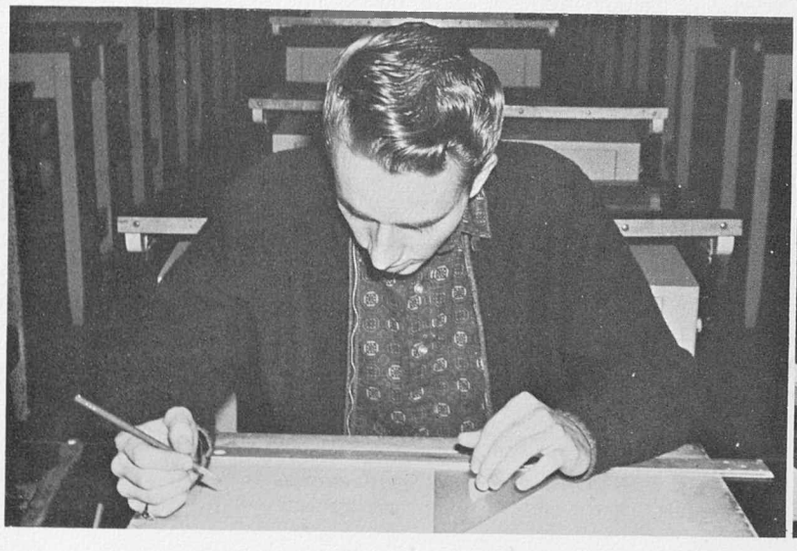

Richard Ball
M.A.
Assoc. Prof. of Art

Watson Bidwell
M.A.
Asst. Prof. of Art

Marilyn Burns
M.A.
Inst. Home Ec.

Phillip Gleb
M.A.
Inst. Ind. Arts

Rhoda Hall
M.A.
Prof. of Home Ec.

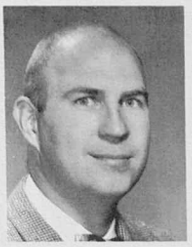

David Jelden
Ed.D.
Prof. of Ind. Arts

F. Morris Johnson
M.A.
Prof. of Ind. Arts

Frederick Kagy
Ed.D.
Prof. of Ind. Arts

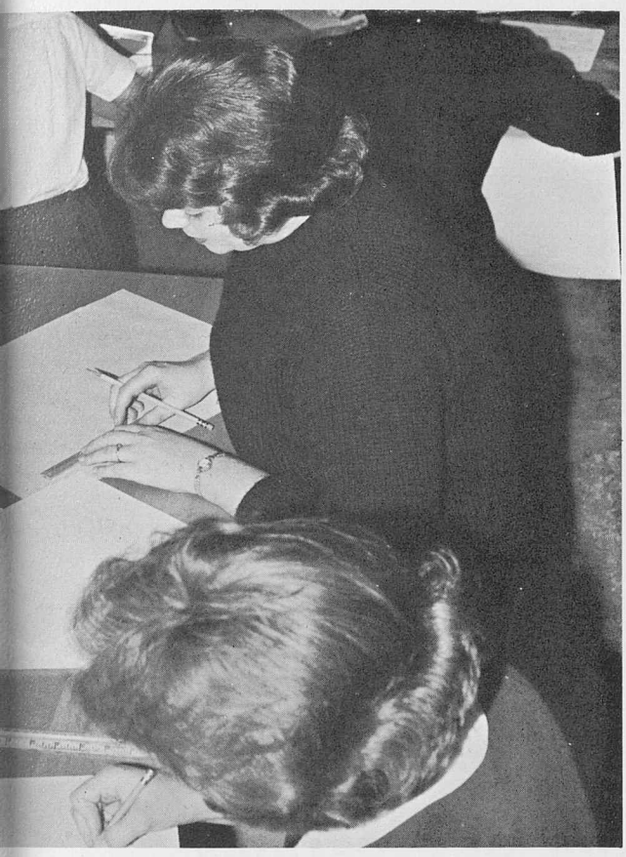

Rita Padgett, Linda Lubbers, and Gladys Trojanovich practice lettering exercises in Mr. Bidwell's art class.

Rose Leacock
M.A.
Assoc. Prof. Art

J. Max Lubbers
M.A.
Prof. of Ind. Arts

John Mariani
M.A.
Prof. of Art

Vera Newburn
M.S.
Prof. Home Ec.

The Division of the Arts has been taking rapid steps toward improving its equipment, buildings, and courses. Several changes in shops and studios have resulted in increased space and greater facility of instruction.

The Home Management House was relocated on Tenth Avenue and is now known to students as the practice cottage. On campus the Home Economics Department occupies two complete floors in Crabbe Hall, which doubles the previous amount of floor-space for the department. Miss Eileen Dean is the newest member of the departmental staff.

The Industrial Arts Department added Mr. Phillip Gleb to its faculty, and there has been a decided upswing in the number of student majors. With the completion of the Arts Annex during Christmas Vacation of 1962, much of the space in Crabbe Hall was reassigned to the various departments in the Division.

These significant alterations in the Arts Division have accounted for the fifteen per cent increase in students majoring or minoring in the arts.

Allan Platter
Ed.D.
Prof. Fine Arts

Herbert Schumacher
M.F.A.
Inst. Fine Arts

Welby Wolfe
Ed.D.
Prof. of Art

Kenneth Perry
Ph.D.
Prof. of Ind. Arts
Div. Chairman

Alvin Barnhart
Ed.D.
Inst. of Ed.

Howard Blanchard
Ed.D.
Assoc. Prof. Psych.

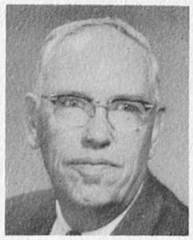

John Bothell
Ed.D.
Prof. of Ed.

John Chrismer
Ed.D.
Asst. Prof. Bus. Ed.

John Damgaard
Ed.D.
Asst. Prof. Bus. Ed.

Edward Kelly
Ph.D.
Prof. of Ed.
Div. Chairman

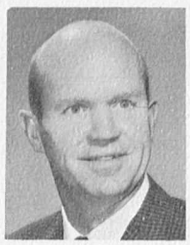

Irvine Forkner
M.A.
Asst. Prof. Bus. Ed.

Chester Hauskin
Ed.D.
Asst. Prof. Ed.

Tyrus Hillway
Ph.D.
Prof. of Ed.

Herbert Hughes
Ph.D.
Asst. Prof. Psych.

Frank Jamison
M.A.
Inst. A.V. Ed.

Jackie Suyama helps a business education student with shorthand transcription.

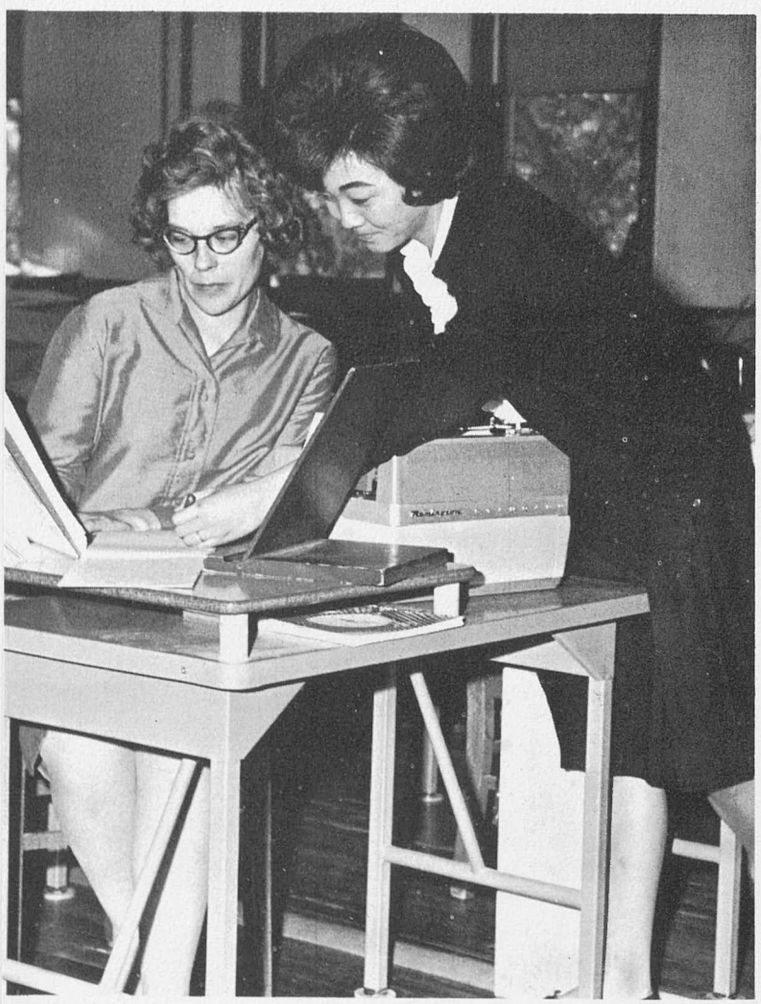

Education Division Broadens Scope of Programs

Innovations in the professional course requirements have resulted in a more efficiently operated curriculum for the Division of Education. Commensurate to present-day demands, a considerable reduction in the number of credit hours required has been achieved.

The Division of Education includes several subdepartments, among them Business Education, Special Education, and Educational Psychology and Guidance. Many division members are also affiliated with the Educational Planning Service and the Research Bureau, both of which are continually engaged in national projects. This past year EPS was involved with the Massachusetts Institute of Technology and Phillips University in a project designed to develop a procedure for the use of computers in scheduling classes. EPS offers valuable services in the form of curriculum revision for many secondary and higher scholastic institutions.

In the Special Education Department a graduate program is being developed for the training of vocational rehabilitation counselors. This work is being financed by a grant from the Department of Rehabilitation.

Janell Larson files IBM results of recent studies undertaken by the Bureau of Research Services.

Business education students set up a retail display window in Cranford Hall.

Leo J. Kelly
Ed.D.
Prof. Spec. Ed.

Eugene Koplitz
Ph.D.
Prof. Ed. Psych.

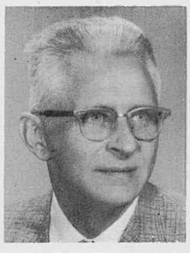

Klaas Kramer
Ph.D.
Prof. Elem. Ed.

Arno Luker
Ed.D.
Prof. Ed. Psych.

Daniel McAlees
Ph.D.
Prof. Spec. Ed.

John Meier
M.A.
Prof. Ed. Psych.

Lola Montgomery
Ed.D.
Prof. Ed. Psych.

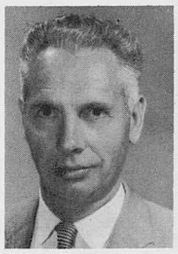

Gaylord Morrison
Ed.D.
Prof. of Ed.

Alvin Mosbo
Ed.D.
Prof. Elem. Ed.

Marilyn Nelson
M.A.
Inst. Bus. Ed.

Howard Ninemires
M.A.
Assoc. Prof. Ed.

Jack Sparks
Ph.D.
Prof. Sec. Ed.

Roland Waterman
Ed.D.
Prof. Bus. Ed.

Paul Wisch
Ed.D.
Prof. Spec. Ed.

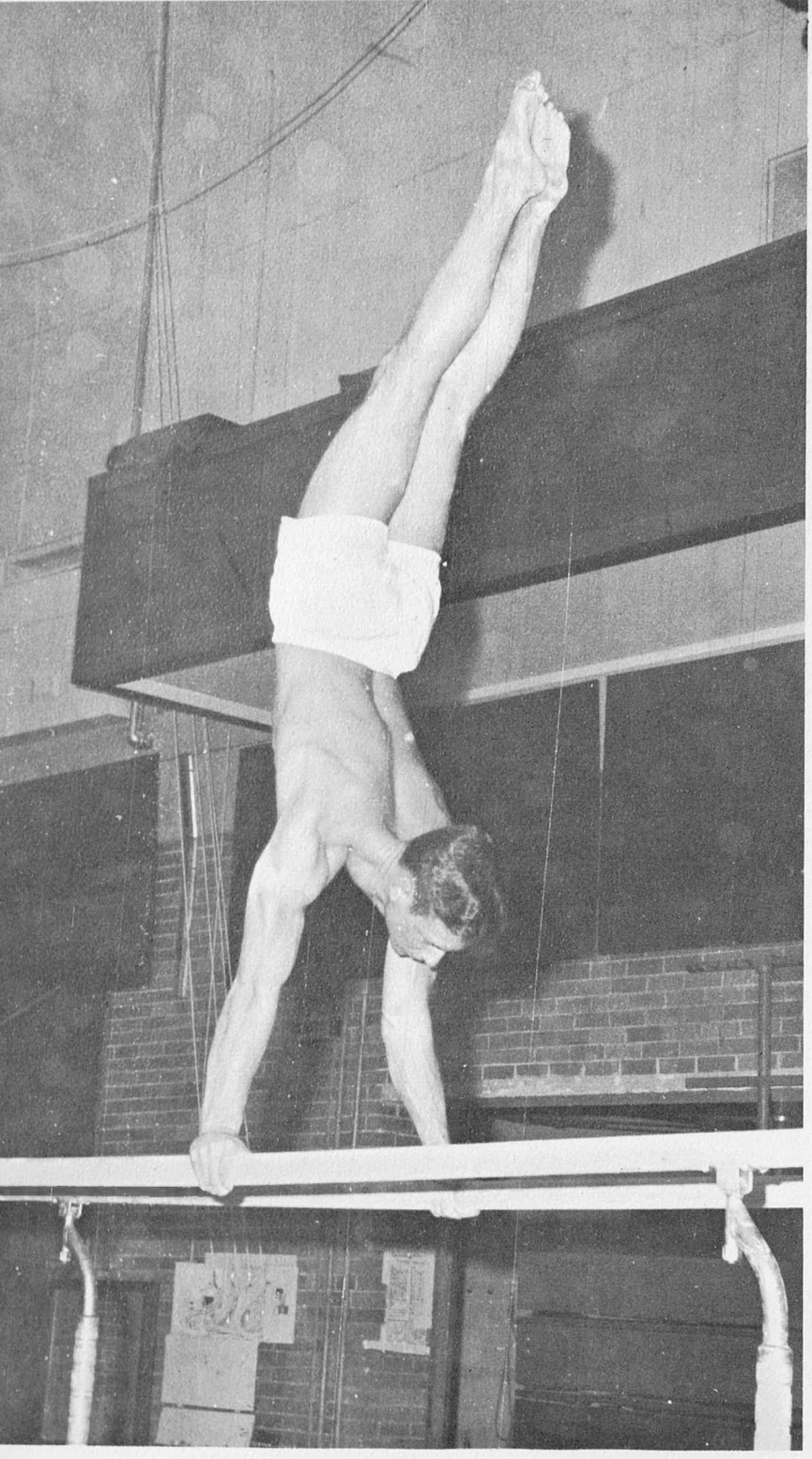

Gymnast Dowell Smith executes a hand stand on the parallel bars.

HPER Expands Divisional Facilities

Lonis Butler
Ed.D.
Prof. Phys. Ed.
Div. Chairman

Aileen Baker
M.A.
Asst. Prof. Phys. Ed.

Mary Behling
M.A.
Asst. Prof. Phys. Ed.

Warren Best
M.A.
Assoc. Prof. Phys. Ed.

Robert Blasi
M.A.
Assoc. Prof. Phys. Ed.

Darlene Conover
B.A.
Temp. Inst. P.E.

Ernest Degutis
Ed.D.
Asst. Prof. Phys. Ed.

Margaret Everett
Ph.D.
Prof. Phys. Ed.

Rosemary Fri
M.A
Inst. Phys. Ed.

James Genasci
Ed.D.
Asst. Prof. H.P.E.R.

William Heiss
M.A.
Asst. Prof. H.P.E.R.

William Herman
M.S.
Inst. Phys. Ed.

Fay Husted
M.S.
Inst. Phys. Ed.

Jack LaBonde
M.A.
Prof. Phys. Ed.

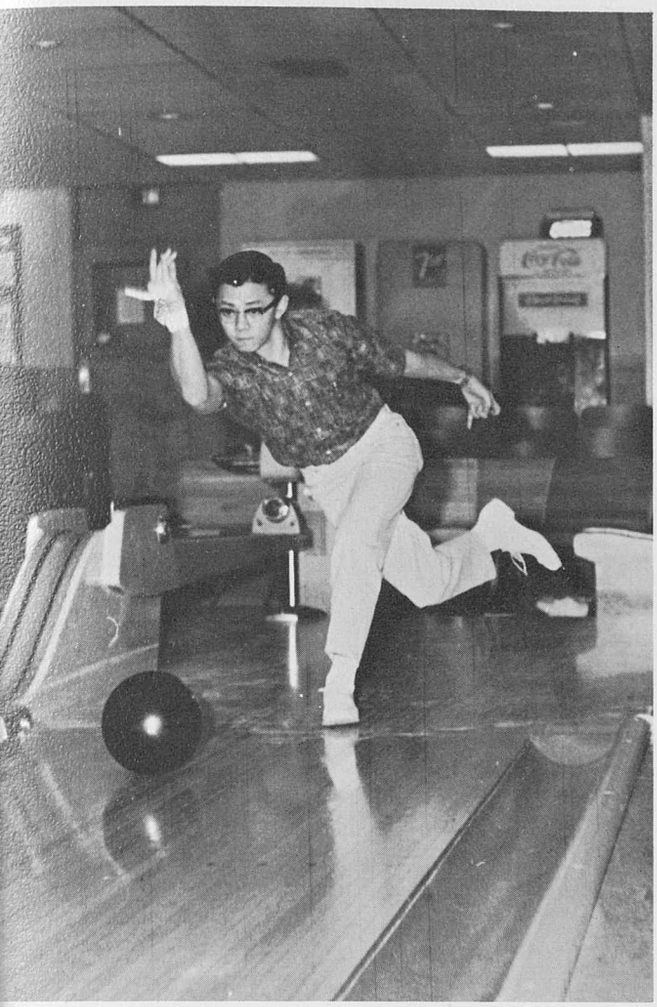

Herb Naito attempts a hook shot in Bowling class.

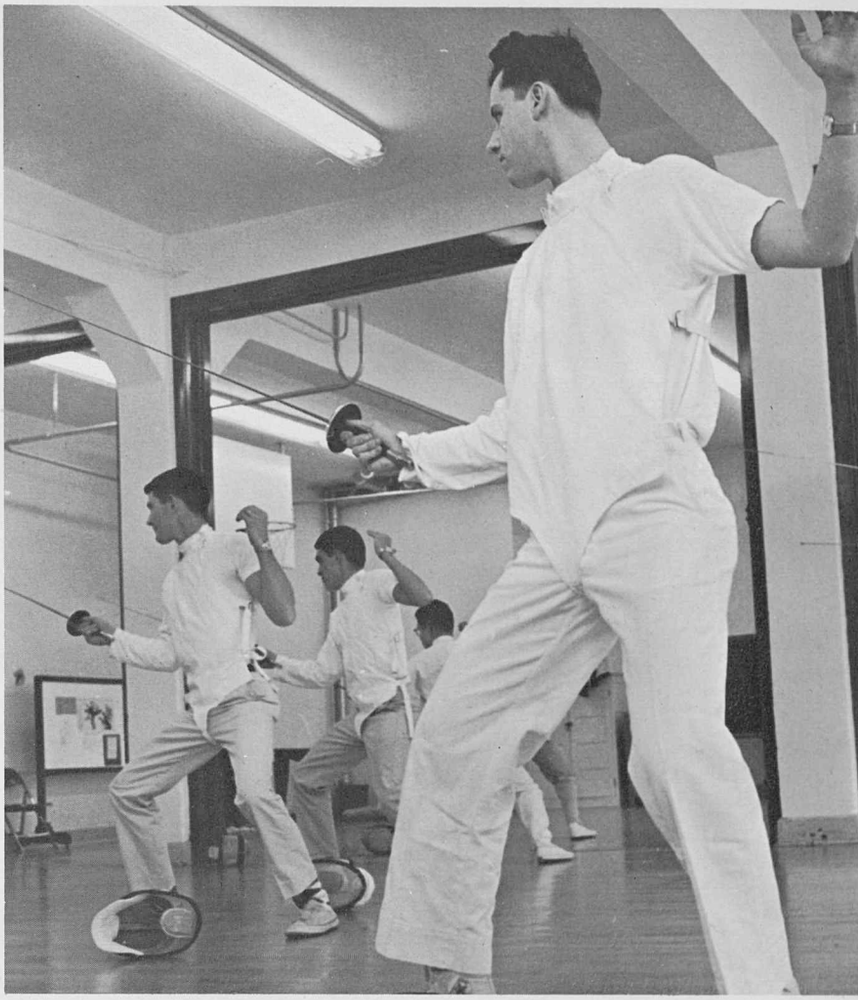

Fencing students in Kepner gymnasium practice the offense thrust.

In an earnest attempt to better prepare educators in the fields of health and physical education, the Division of Health, Physical Education, and Recreation has enlarged and improved much of its equipment and a large part of its curriculum. Over 600 college students involved in the HPER program enjoy its greater efficiency.

Since 1959, much needed locker space and office space has been added as a result of the remodeling of Gunter Hall, the main physical education building. The division now looks ahead to occupancy of much of the present student union after completion of the new College Center.

The addition of several new coaches to the teaching staff increased the optimistic outlook on the year's athletic program. Coach George Sage, replacement for basketball coach John Bunn, inaugurated the enthusiasm for a new group of spirit boosters—the Colorado State College Pom Pom Girls. Largely through his cooperation, these ten students generated wave after wave of team backing from the basketball and wrestling crowds.

Freshman students taking the common course, Personal Living and Community Health, benefited from a more comprehensive course outline and an added number of professors teaching the class.

Gloria Minney
M.S.
Inst. Phys. Ed.

Robert Montgomery
Ed.D.
Prof. Phys. Ed.

L. Carol Mosser
M.A.
Inst. Phys. Ed.

Anthony Rossi
M.A.
Prof. Phys. Ed.

George Sage
Ed.D.
Prof. Phys. Ed.

John Shirley
M.A.
Inst. Phys. Ed.

Doris Steffy
M.A.
Prof. Phys. Ed.

A. Nancy Van Anne
Ph.D.
Prof. Phys. Ed.

Verne Ahlberg
M.A.
Assoc. Prof.
Speech

Patricia Applegate
M.A.
Temp. Inst. Eng.

Wanda Brewer
M.A.
Inst. Eng., Hum.

Roy Colby
M.A.
Inst. F. Lang.

Richard Crawford
M.A.
Asst. Prof. Speech

Gary D'Angelo
M.A.
Inst. of Speech

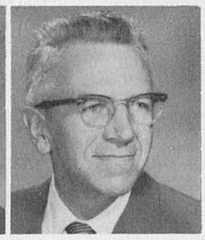

Raymond DeBoer
Ed.D.
Prof. of Speech

Donald Holley
Ed.D.
Asst. Prof. Eng.

Kenneth Jones
M.A.
Asst. Prof. Drama

Helen Langworthy
Ph.D.
Prof. Speech,
Drama

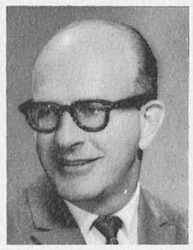

Robert Longwell
M.A.
Inst. Eng. Speech

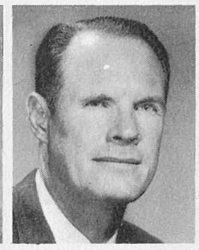

Wendell Starr
Ph.D.
Assoc. Prof. Eng.

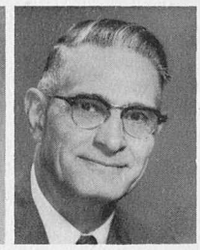

Sylvester Toussaint
Ph.D.
Prof. of Speech

Douglas Wood
M.A.
Inst. in Eng.

Sandy Whittlesey and Judy Makson, English majors, study a poster for the European academic tour.

Forrest Frease
Ph.D.
Prof. of Eng.
Div. Chairman

Amy Penhallow presents a three-minute speech in Dr. DeBoer's Oral Interpretation class.

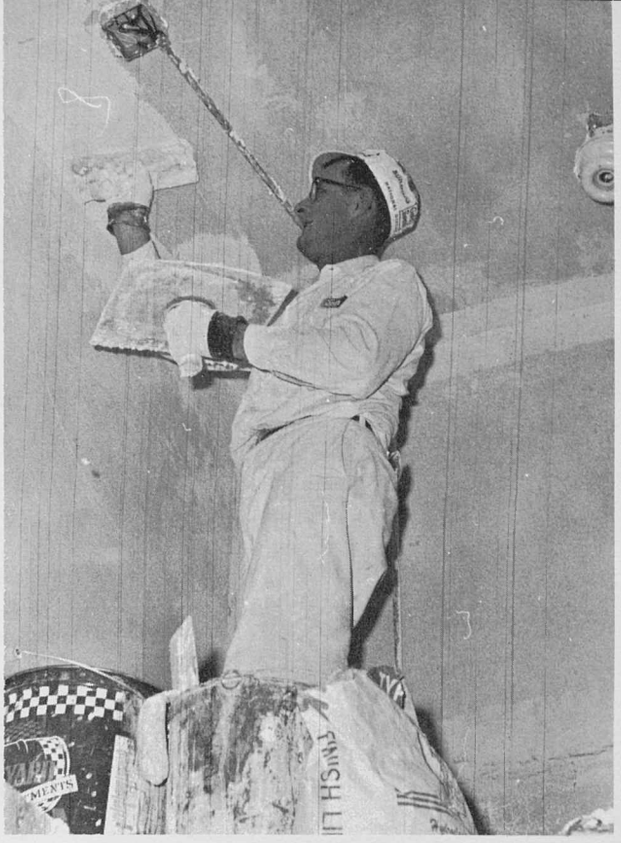

Kepner Hall, main Humanities building, gets a face-lifting during winter quarter.

Humanities Division Serves 462 Majors

Dr. Graham watches as two foreign language students work out problems in Russian grammar.

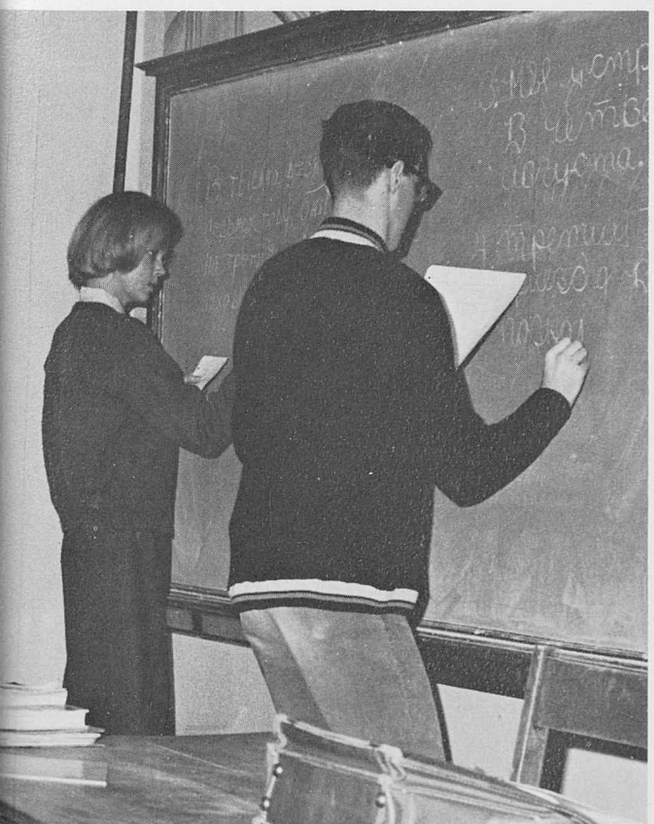

Like all other divisions on campus, the Division of the Humanities has experienced a great upsurge in growth. The current year showed an increase of thirty-five majors over the preceding year and a corresponding increase in the number of students minoring in the humanities. Included in the division are the fields of English, drama, speech, foreign languages, and journalism.

Within the division, courses have been extended in depth and scope, and new graduate courses are now being offered. Second-year Russian was offered for the first time, as was fourth-year German. The relatively new journalism minor attracted thirty-eight interested persons.

Faculty members are eminent in their chosen fields of study. Seven new professors and instructors taught during the past year in the five separate areas of the division.

Mr. Leonard Landry was the recipient of a grant from the United States Department of Health, Education, and Welfare. He is serving as the director of "Project English" No. 1987 of the Cooperative Research Program. Its goal is to correlate traditional and structural grammar to produce a unified high school course of study.

Students catch up on studying in the popular Reserve Room of the library.

Shirley Arnes collects data from older resources in the microfilm library.

Over the past year a number of improvements have taken place in Carter Hall. The holdings of the College Library now are over 188,000 volumes. The bulk of this count is based on selections made by the faculty throughout the years, with some choices made by the library staff. Weeding is continually being done in order to rid the shelves of any useless "filler."

The Periodicals Department, youngest in the Library, subscribes to 1015 different magazines and pamphlets and to 49 newspapers. Since January of 1963 twenty new periodical subscriptions have been purchased.

The popular Curriculum Library has continued to expand to meet the needs of students studying curriculum planning and development. 1963-64 saw the addition of several new films donated by the Instructional Materials Center and purchased from the Encyclopedia Britannica.

A distinguished professional staff of eleven keeps abreast of the latest developments in the field of librarianship through study, travel, and membership in organizations. Colorado State College was one of the first collegiate institutions in the United States to assign faculty status to its library staff.

Head Librarian Daniel A. Seager compiles statistics on recent materials added to the library holdings.

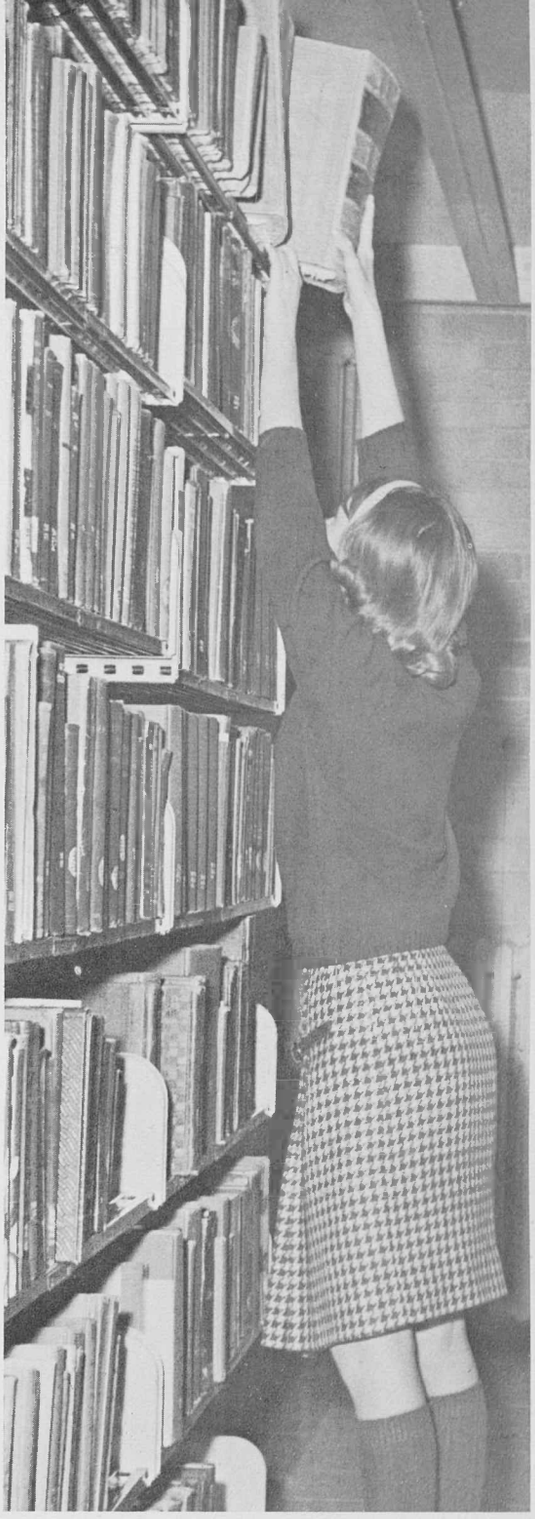

On the fifth stack level Rosalie Hoffman finds an over-sized volume of poetry.

Library Count Approaches 200,000 Volumes

Lois Brown
M.A.
Periodicals Libr.

Virginia Costello
M.A.
Prof. Libr. Sci.

James Greer
M.A.
Inst. Libr. Sci.

Bettie Powell
M.A.
Asst. Cat. Libr.

Winnifred Richardson
M.A.
Asst. Ref. Libr.

Mary Rider
B.S.
Asst. Ref. Libr.

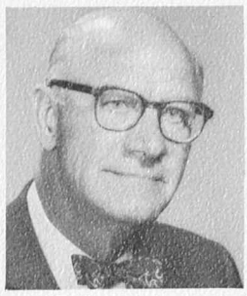

Estell Mohr
Ed.D.
Prof. Pub. Sch. Mus.
Div. Chairman

The Division of Music offers a variety of courses in music performance, music content, and music education, most of which are directed toward the 165 student music majors. The program at Colorado State College is designed toward developing outstanding musicians and music teachers of the highest calibre. The Division welcomed the addition of Mr. Howard Mickens and Dr. Howard Skinner to the faculty.

Throughout the year the Music Division presented the faculty and students in many recitals and concerts. Included in these were performances by the band, orchestra, choir, and smaller vocal and instrumental ensembles. During fall quarter the CSC Concert and Chamber Choirs presented the annual Christmas Concert. At least three times each quarter students of the college were provided with cultural entertainment sponsored conjointly by the music faculty and majors in the field.

Music majors are required to attend all division recitals.

Dale Dykins
M.Mus.
Assoc. Prof. Mus.

Kenneth Evans
Ph.D.
Inst. in Music

John Fluke
M.Ed.
Inst. in Music

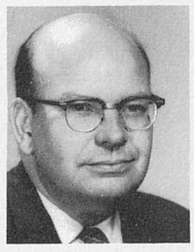

Don Garlick
D.M.A.
Prof. of Music

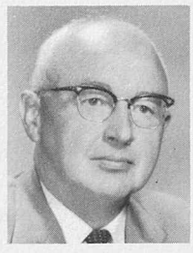

Marvin George
M.A.
Prof. of Music

Rupert Goodbrod
M.A.
Assoc. Prof. Mus.

Rita Hutcherson
Ph.D.
Prof. of Music

Ralph King
Ed.D.
Prof. of Music

Anthony Menk
M.A.
Inst. in Music

James Miller
Ph.D.
Prof. Instr. Music

Wayne Moore
Ed.D.
Asst. Prof. Music

Claude Schmitz
M.A.
Assoc. Prof. Music

Eleanor Tipton
Ed.D.
Asst. Prof. Music

Dr. Wayman Walker directs the woodwind practice session in preparation for the spring concert.

Music Division Presents Faculty-Student Concerts

CSC Concert Band practices two hours every afternoon in Frasier Hall.

Mrs. Geneva Woods (uniform), Director of Nursing at Weld County General Hospital, and Miss Elaine McMinn watch Bonnie Christman as she and fellow students agree on which style of cap nursing students will wear next fall.

Newest Division Combines Nursing and Liberal Arts

The nursing program at Colorado State College, which began on a small scale in the fall of 1962, provides its majors and minors with a full four-year education in the liberal arts accompanied by professional nurses' training during the junior and senior years. Upon graduation, the students will receive both a bachelor of arts degree and the rank of registered nurse.

The program was initiated by the Weld County Medical Society and has the support of Weld County General Hospital Authorities and the County Nurses Association. The Division, with 34 sophomores and 7 freshmen, has combined the facilities of the college with those of the General Hospital in Greeley and will officially begin on a grand scale in the Fall of 1964. Already the students have formed the C.S.C. Associated Students of Nursing.

A widely-known Oklahoma nursing official, Miss Elaine McMinn, was appointed chairman of the Division last fall, climaxing months of evaluation of candidates across the nation. Miss McMinn has an excellent background in the field of nursing and has served as educational consultant with the Oklahoma Board of Nursing Education. Assisting Miss McMinn is Mrs. Jean Carlson, Instructor of Medical Surgical Nursing.

Mrs. Jean Carlson and Mrs. Geneva Woods help preside over a February meeting of the Associated Students of Nursing.

Pakistan Extension Advances Rapidly

Having just completed its fourth year of development, Colorado State College's extension school in East Pakistan is progressing rapidly. Permanent quarters now under construction will be finished during the summer of 1964.

Developed for the purpose of establishing a graduate school in education at the University in Dacca, the Institute of Education and Research was formed through a contract between Colorado State College and the United States Agency for International Development (AID). Under this agreement, Colorado State College supplies the training and personnel for the Project.

CSC faculty members work closely with the Pakistan officials. Dr. Gil Hause, CSC administrative assistant, is the campus coordinator of the Pakistan Project. In Dacca, Dr. Barton L. Kline is the director of the Institute. Other CSC faculty members serving two-year periods include Dr. Alan R. Elliott, Dr. Kenneth W. Findlay, Dr. P. J. Wisch, and Mrs. Leloine Gunning.

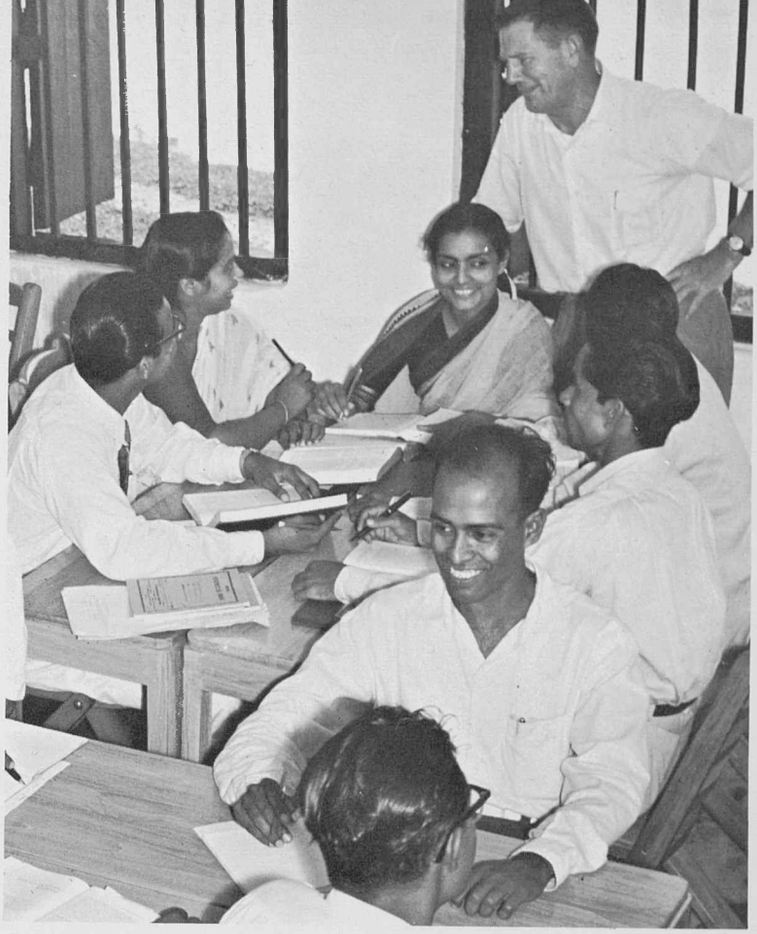

Dr. Allan Elliott, chairman of the Pakistan Project, assists several Dacca students in group work.

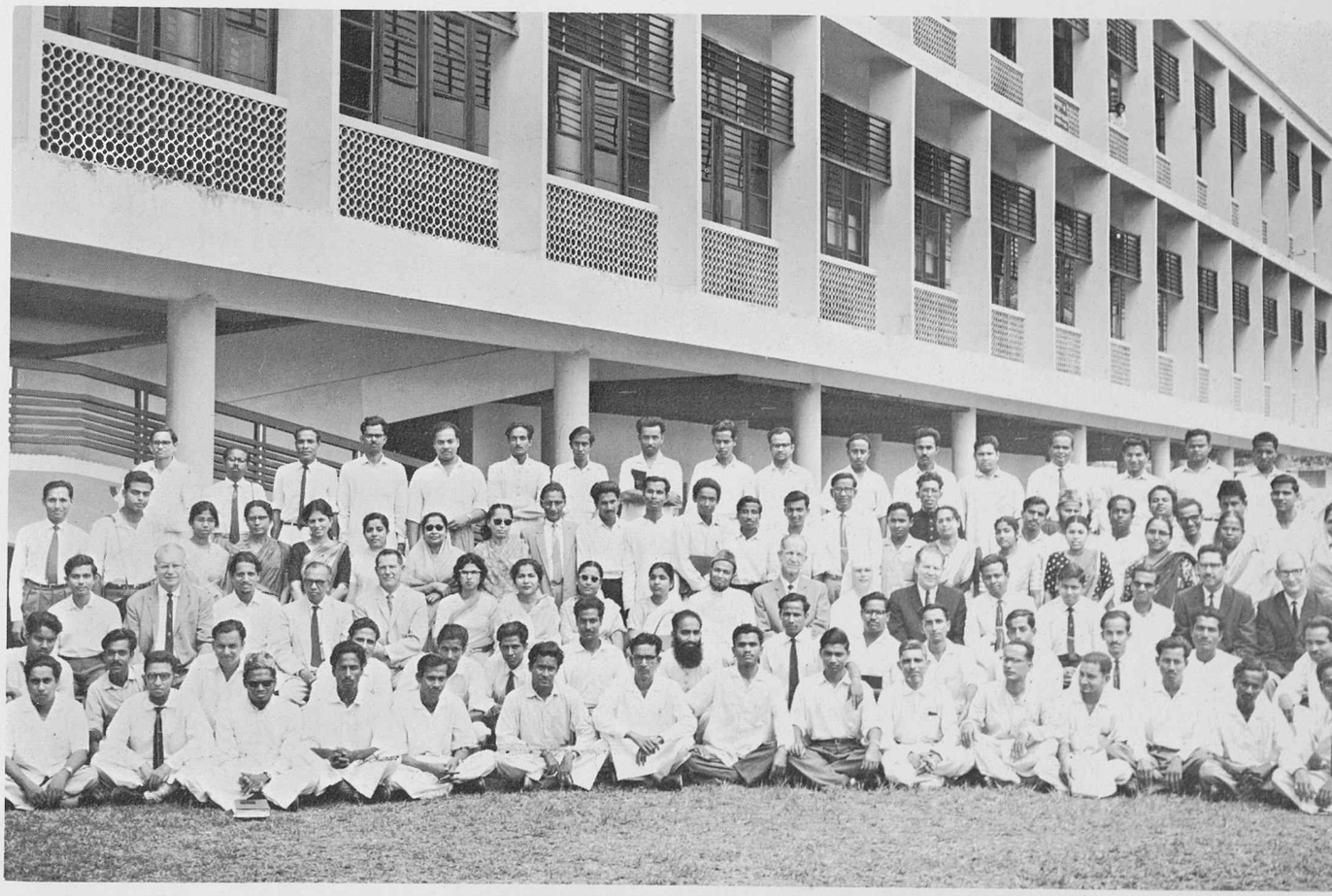

The present faculty and student body of the Institute of Education and Research, University of Dacca, East Pakistan.

Frank Anders
M.S.
Asst. Prof. Math.

John Beel
Ph.D.
Prof. of Chem.

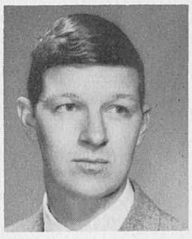

Stuart Hayes
M.S.
Asst. Prof. Phys.

Albert Hendricks
Ph.D.
Asst. Prof. Bot.

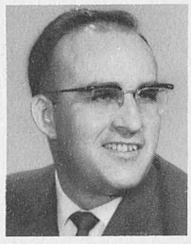

William Koch
M.A.
Assoc. Prof. Chem.

Charles Little
M.S.
Temp. Inst. Math.

Joyce Miller checks a reaction guage in the organic chemistry laboratory.

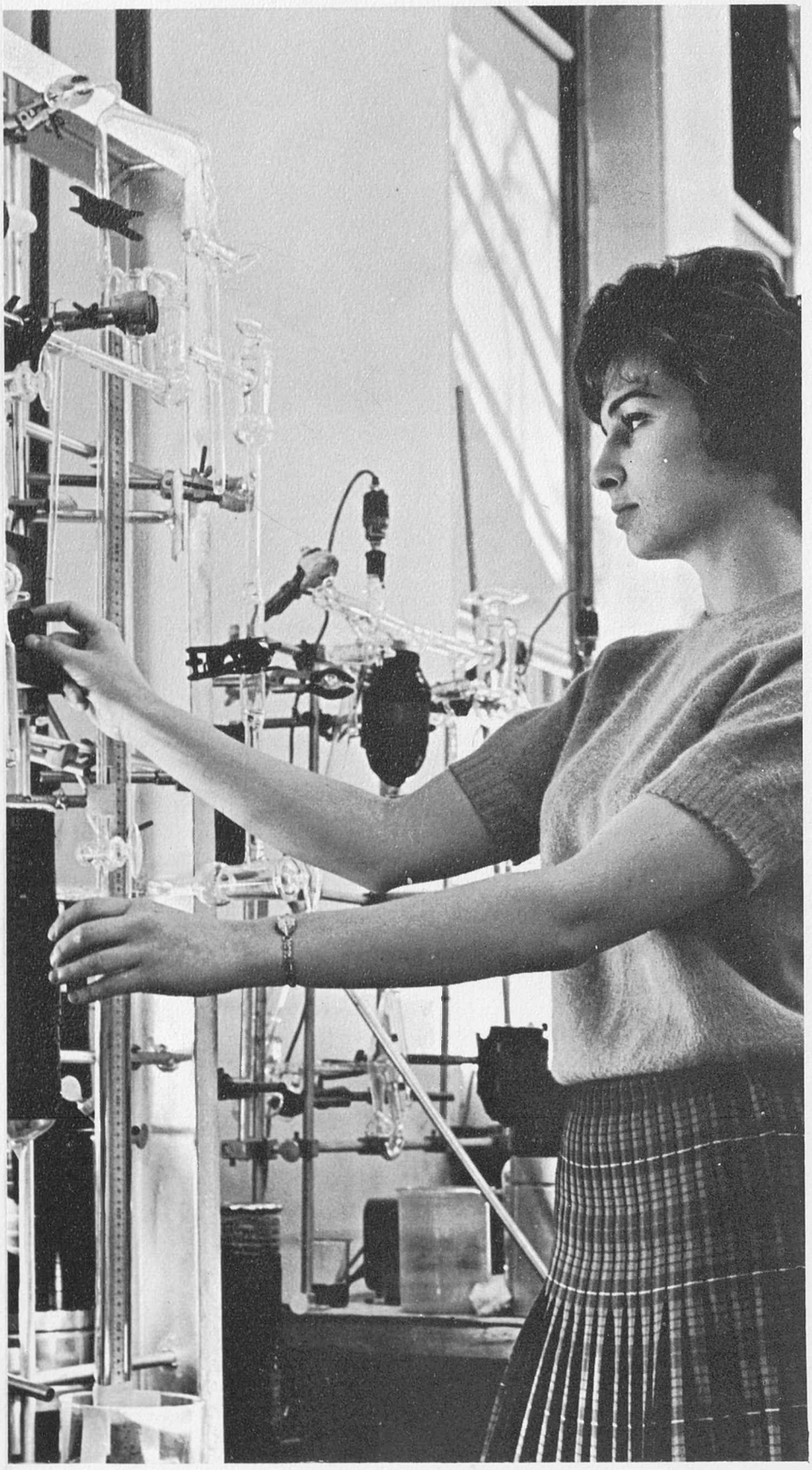

Jeannie Fraker presides over a practice science demonstration for the Mid-Year Conference.

Kenneth Olson
Ph.D.
Asst. Prof. Sci.

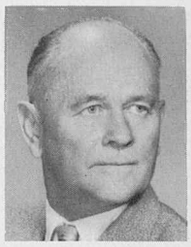

Dale Patterson
Ph.D.
Prof. of Math.

William Popejoy
Ed.D.
Asst. Prof. Math.

Maynard Stamper
Ph.D.
Prof. Zoology

Robert Sund
Ed.D.
Asst. Prof. Sci.

Harley Glidden
Ph.D.
Prof. of Sci.
Div. Chairman

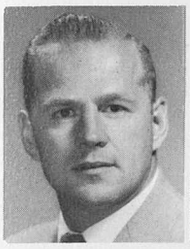

Bert Thomas
Ph.D.
Asst. Prof. Zoo.

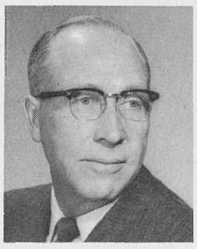

Oscar Tollefson
Ph.D.
Prof. Geology

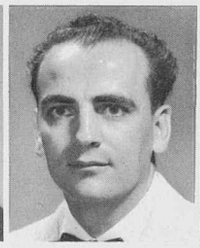

Gordon Tomasi
M.A.
Asst. Prof. Chem.

Leslie Trowbridge
Ph.D.
Asst. Prof. Sci.

A.M. Winchester
Ph.D.
Prof. Biology

Dale Woerner
Ph.D.
Asst. Prof. Chem.

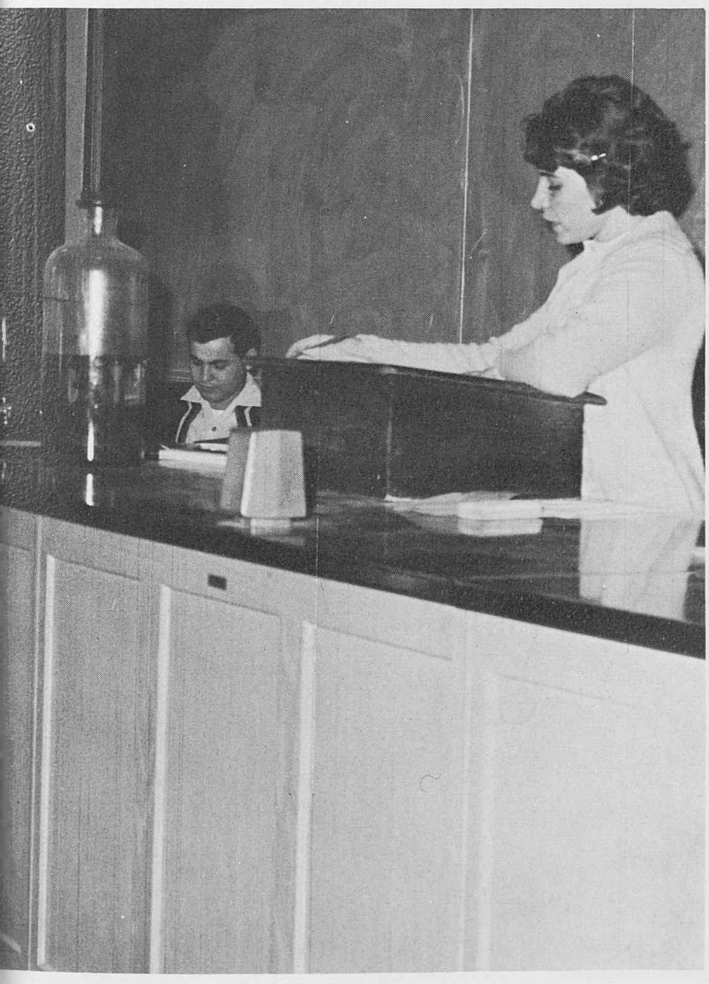

Science Division Undergoes Growth in All Areas

The Division of the Sciences has played an important role in the over-all growth of the college. During the past ten years, all divisional courses have been rewritten or reorganized. New graduate programs were also added this year.

The faculty, too, has helped to push back the frontiers of knowledge. Four new members include distinguished personalities in the fields of the physical sciences and mathematics. Several of the senior members are continuing their research activities: Dr. Sund is director of a National Science Foundation In-Service Institute in Biology and is also linked with Dr. Trowbridge and Dr. Olson in a study of secondary school science teachers and curricula in Colorado in cooperation with the Colorado State Department of Education.

Even more striking is the near-finished science building. This impressive structure will provide much needed space, laboratories, and special facilities. This is one more instance of the thorough expansion within all departments of the division.

Social Studies Division Sponsors European Study Tour

The Division of the Social Sciences has selected a highly trained and skilled staff and developed a curriculum related to the life and problems of today's world. Course offerings are broad and varied, and so successful has been the program that the number of majors in the division has nearly doubled in the past six years.

The major new project presented by the division this year is the European Study Tour. To be held during the summer quarter of 1964, the tour will be directed by Dr. Dean Arnold, Professor of European History. This travel-study course involves five weeks of preparatory work on campus in European geography, history, and art. The class will then jet to Europe for a thirty days' study-tour of Western Europe and Great Britain.

Organized under the interdisciplinary course, Social Science 220, "European Contributions to American Culture," the class is open to any student who wishes to become acquainted with the history and intrigue of Europe.

Another new feature in the division is a fully equipped geography laboratory, adequately staffed with highly trained geographers.

Six new faculty members were added to the division's roster to match the upswing in divisional enrollment.

Professor Mickey tells his anthropology students about the history of some Baganda pottery.

George Boeck
Ph.D.
Asst. Prof. Hist.

Harald Christensen
Ph.D.
Prof. Polit. Sci.

John Courtney
M.A.
Inst. Soc. Stud.

Robert W. Larson
Ph.D.
Asst. Prof. Soc. Stud.

Herbert Lundin
Ph.D.
Asst. Prof. Geog.

Pakistan student, Mazharul Haque, explains the chief industries of his native country in geography class.

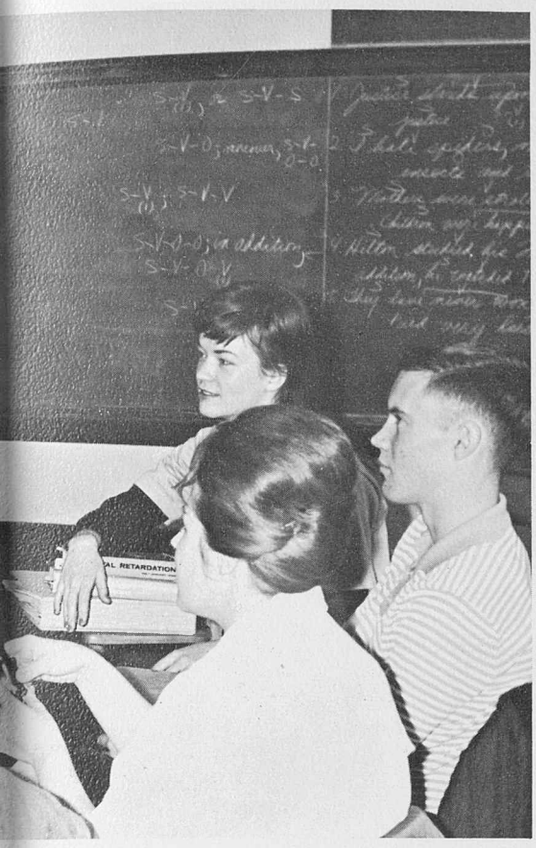

Arthur Reynolds
Ph.D.
Prof. of Hist.
Div. Chairman

The European Study Tour will encompass an extensive visit to most of the continental cultural centers.

John Mickey
M.A.
Asst. Prof. Anthro.

Clarence Minkel
Ph.D.
Asst. Prof. Geog.

Richard Perchlik
M.A.
Asst. Prof. Soc.
Stud.

Pauline Pogue
M.A.
Assoc. Prof. Hist.

Robert Rothweiler
Ph.D.
Asst. Prof. Polit.
Sci.

Lee West
M.A.
Prof. of Geog.

A college special education student observes instructional methods through a two-way mirror.

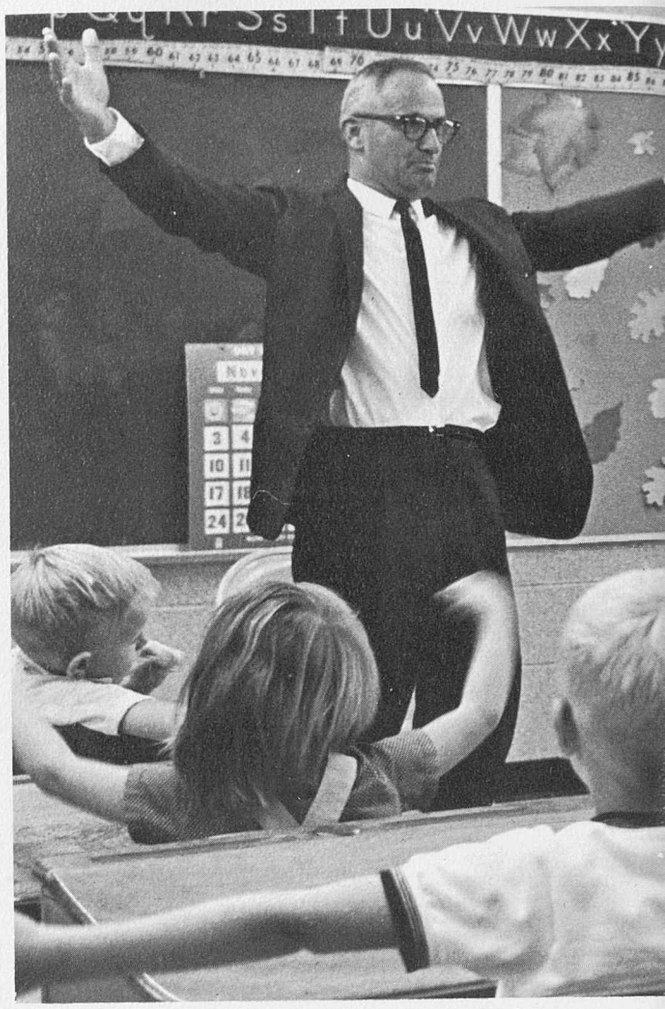

Mr. Dwight Nofziger directs a first-grade music class.

George Brooks
M.Ed.
Inst. Soc. Stud.

Edith Brummer
B.S., B.A.
Librarian

Shirley Carriar
Ed.D.
Prof. of English

Donald Chaloupka
Ed.D.
Prof. of Ed.

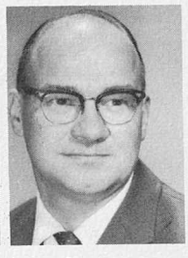

Amos Claybaugh
Ed.D.
Assoc. Prof. Ed.

Helen Easterbrook
M.A.
Temp. Inst. English

Anita Espinosa
B.A.
Inst. For. Lang.

Paul LaBorne
M.A.
Inst. For. Lang.

Ivo Lindauer
M.A.
Inst. in Sci.

Robert Longwell
M.A.
Inst. Eng., Speech

Arlene Marro
M.A.
Inst. Elem. Ed.

Louise Neal
Ed.D.
Prof. Elem. Sci.

Doris Trigg
M.A.
Inst. Elem. Ed.

Alice Yetka
M.A.
Inst. Bus. Ed.

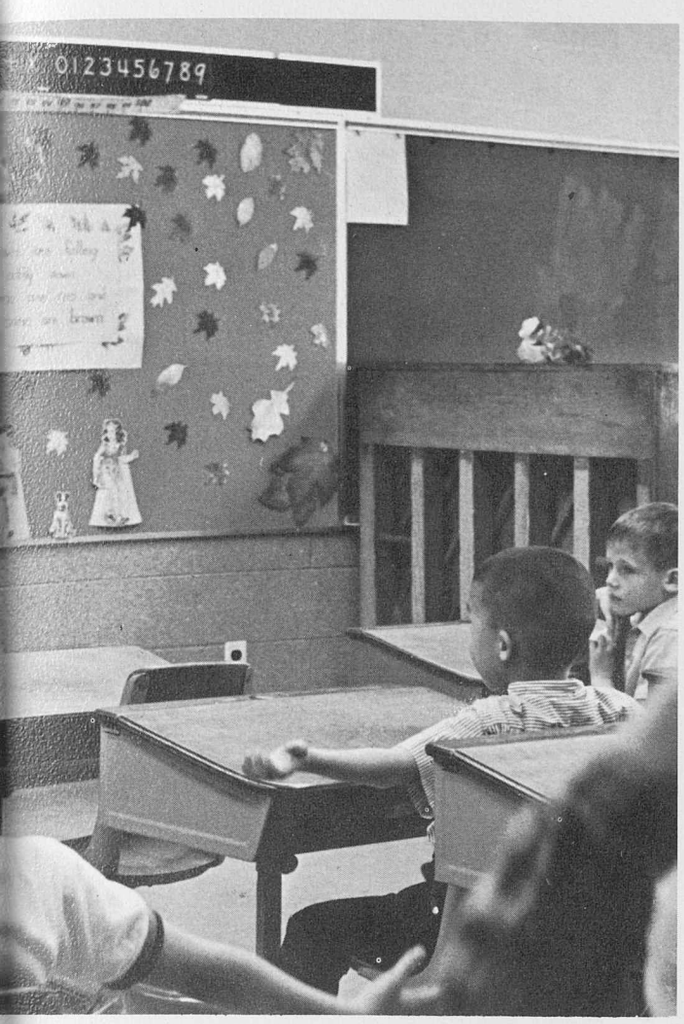

LeRoy Kerns
M.A.
Assoc. Prof. Ed.
Dir. Lab. School

Laboratory School Depicts Progress

Colorado State College's newest academic building, Bishop-Lehr Hall, now stands as the most modern structure of its type in the United States. Direct observation and participation within the classroom as part of the study in methods or observation or as a part of self-directed study, is done in specially constructed work areas adjacent to each classroom.

A unique structure in many ways, the Laboratory School houses the Ernest Horn Elementary School and the College High School, both including kindergarten through twelfth grade. Also part of the building is the Special Education School. The latter is a cooperative project with the Greeley public schools and enrolls physically and mentally handicapped children. The Laboratory School annually allows approximately 100 students to gain their first professional experience.

Audio-visual facilities installed just this year included a closed-circuit television. Serving a dual purpose, the television system is used for student observation and to give college students valuable experience in the broadcasting and televising fields.

Closed-circuit television is brought to the elementary classroom.

Louis Fell clears campus sidewalks after a late November snowstorm.

Jim Lord transfers a load of folding chairs to Gunter Hall for the Greek Follies production.

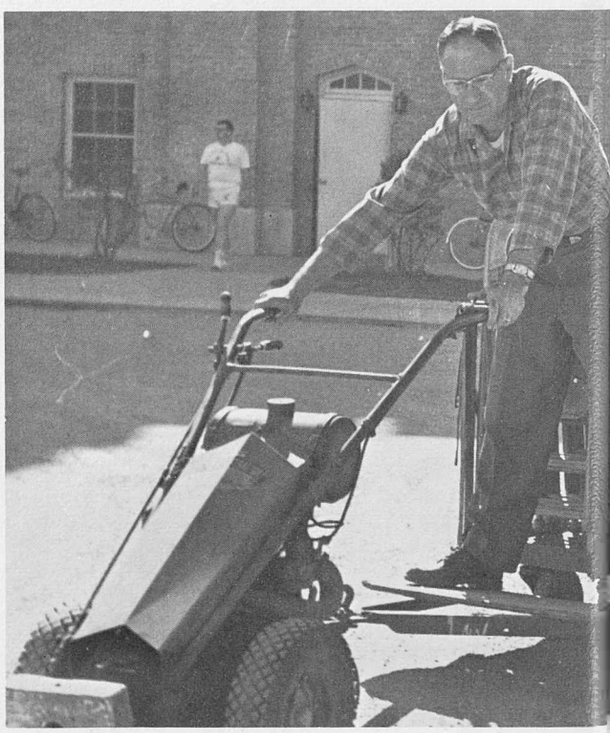

Over fifty-five full-time employees—not so often seen by CSC students—are under the general supervision of Mr. David Reichert, Superintendent of Buildings and Grounds. In addition, thirty students work part-time during the school year as janitors and groundsmen. These hard-working men are responsible for the maintenance of all college buildings, including heating, electricity, cleaning, remodeling, and repair work. All campus lawns and grounds are attended the year round. Special events and activities often involve the services of one or more of the crews. During assemblies, dances, and dramatic productions they work hand in hand with the students in setting up chairs, platforms, and stages.

The academic buildings crew, under the management of Mr. Harold Browning, spent much of fall and winter quarters installing new electrical equipment in Kepner Hall as well as remodeling several offices and rooms within the building. Pending a decision by the Board of Trustees and the state Planning Commission, the crews will commence work on remodeling Cranford Hall in the coming year.

Buildings and Grounds Responsible for 340 Acres

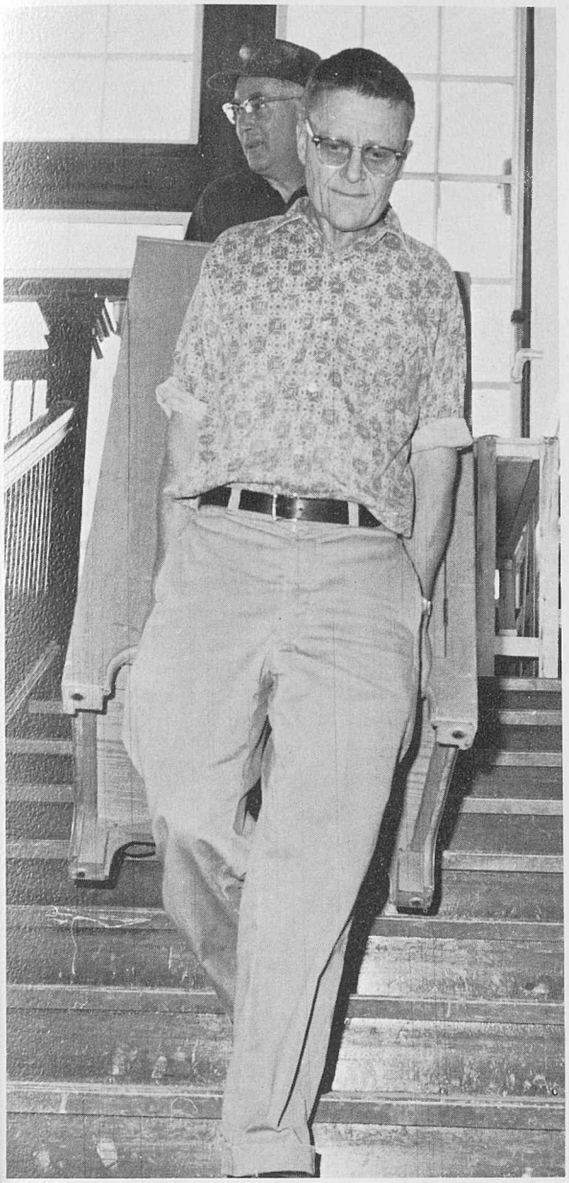

Harold Bettger and Jim Lord haul in a new radio-phonograph for Kepner's gymnasium.

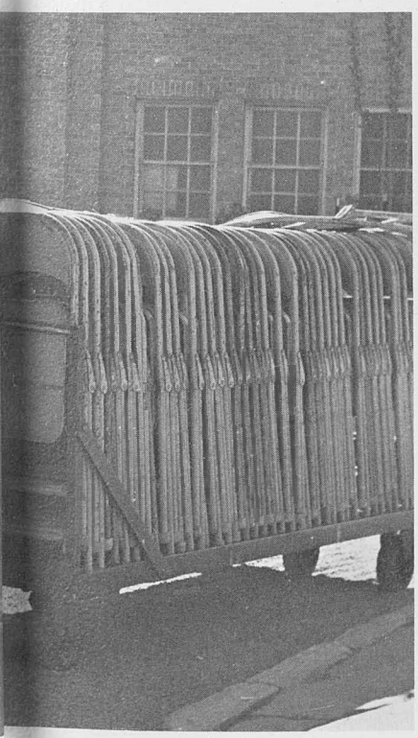

Ed Meyers and other painters gave Kepner Hall a thorough whitewashing job during fall quarter.

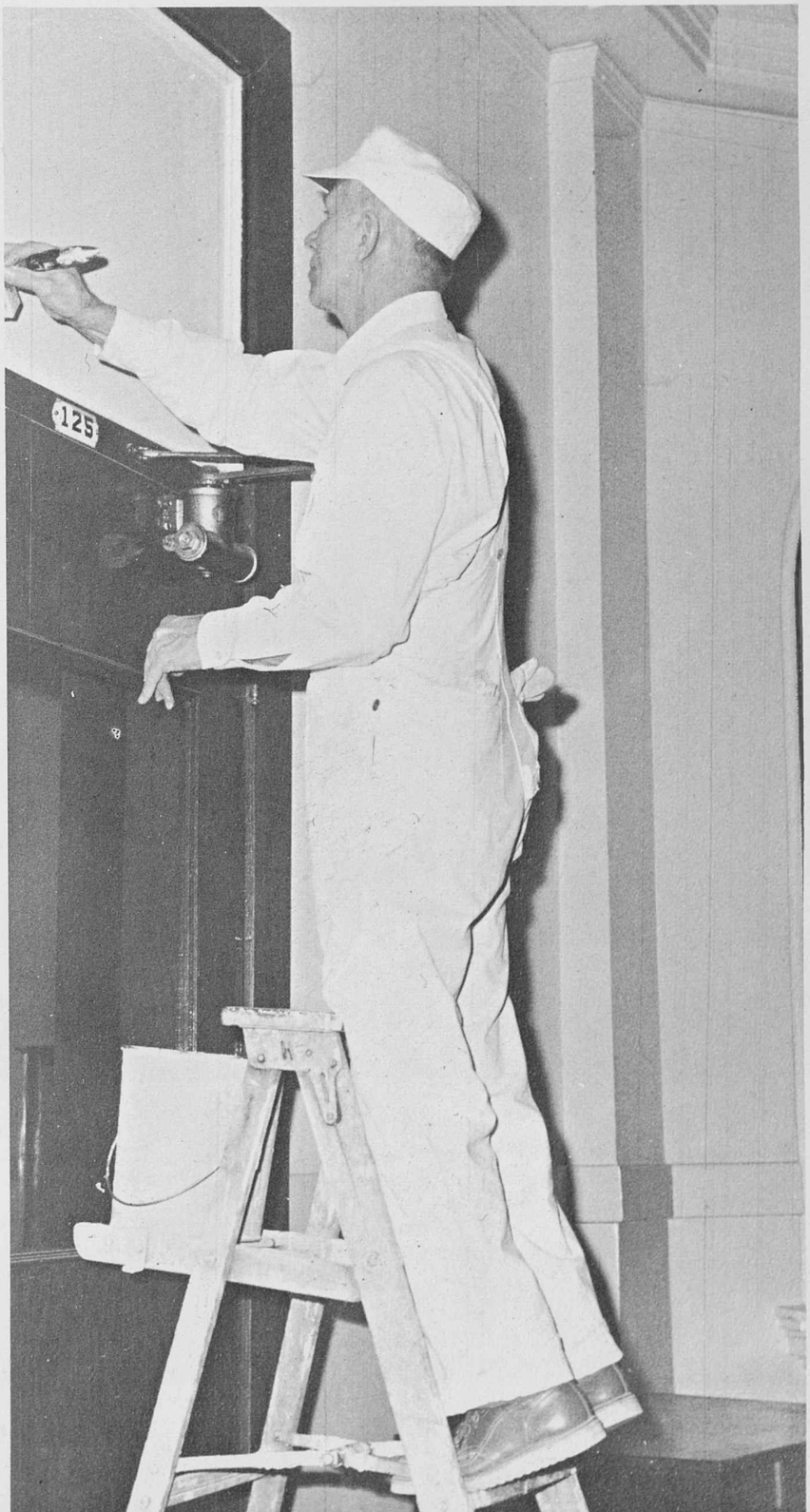

Activities

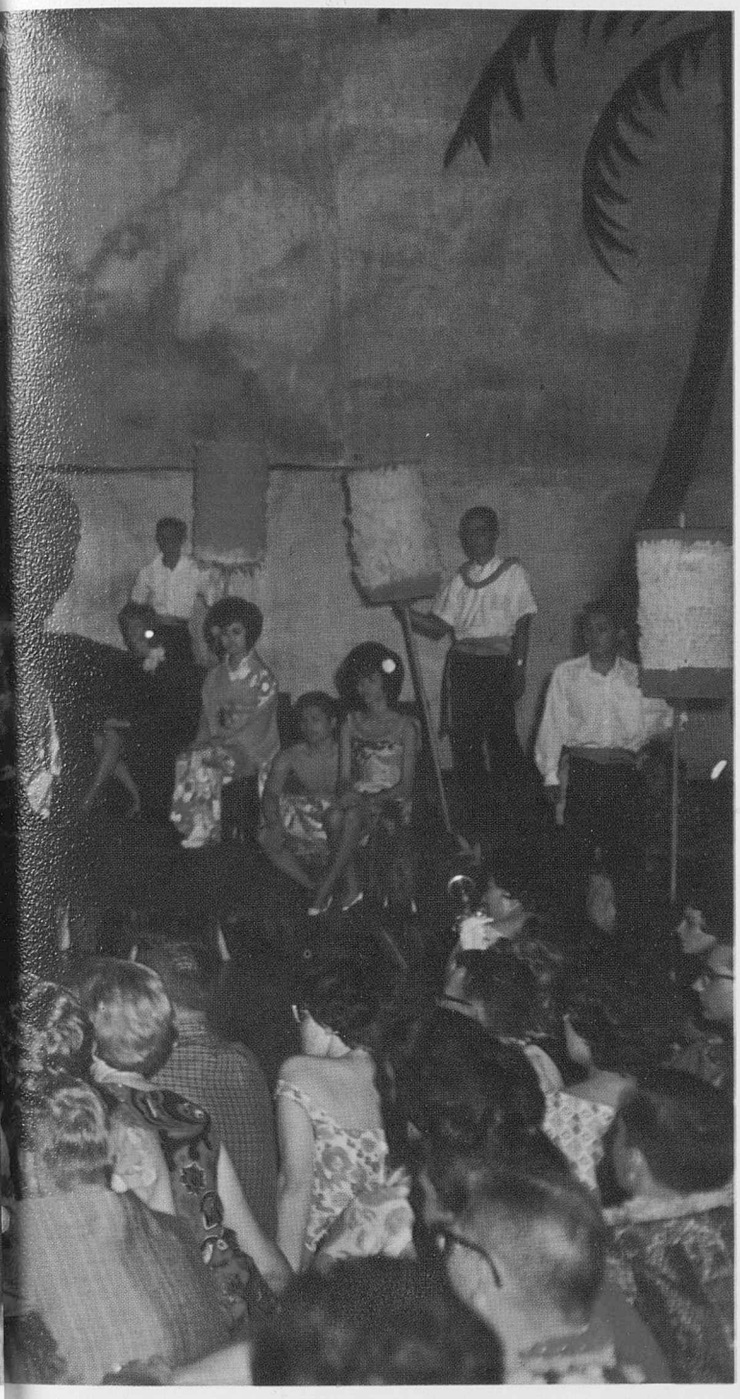

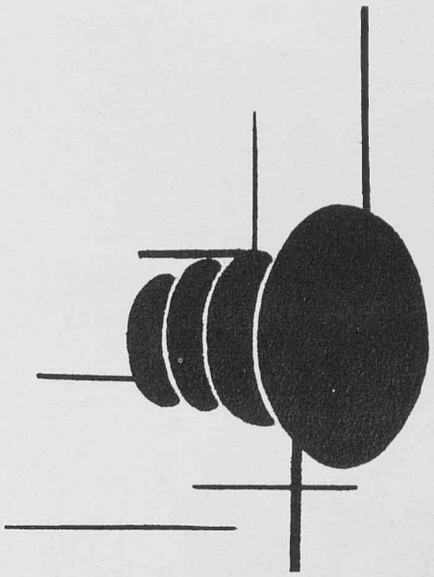

A bid hung on a bulletin board . . . and she remembers one isolated, wonderful evening. . . . A frayed snapshot . . . and he recalls a hillarious night as Li'l Abner. . . . A date circled on a calendar . . . and they look back on Carnival "Frustration." . . . We moved amidst people, laughing, talking, planning, working, dreaming . . . until the day came and our anticipation turned to reality. . . . As effort becomes product, so work becomes fun—and the highlights of the past a mere memory. . . . Activities reflect the CREATIVITY of a year past, but never forgotten.

Reflections of Creativity . . .

Spring, 1963

Model U.N. Assembly Opens Spring Quarter Activities

The opening of the General Assembly on March 29, 1963, marked the seventh annual CSC Model United Nations, sponsored by the International Relations Club and the Social Studies Division. During this plenary meeting 110 nations gave policy statements of general interest. 220 high school delegates participated in bloc discussions. The main topics of discussion were "Representation of Red China" and "Financial Obligations"; these topics were selected by mail ballots from high school sponsors. International exchange students from Argentina, Australia, the Netherlands, Norway, Peru, the Philippines, and West Germany represented their own countries. The Model U.N. aims at developing a better understanding of the United Nations through study and discussion of international problems. The assembly was under the direction of Dr. Dean Arnold of the Social Studies Division.

I.R.C. United Nation's flags unfurl welcoming high school students and sponsors to the campus.

This was the scene in the Student Union Ballroom as the annual Model U.N. Assembly convened.

Acacia Does It Again

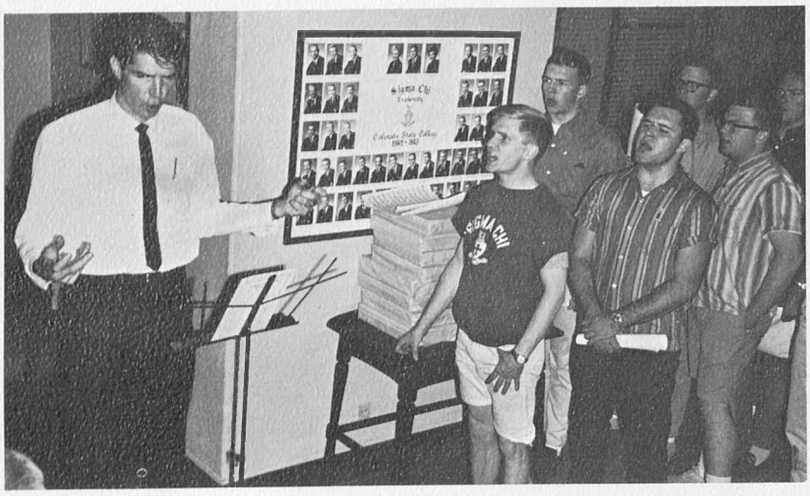

The long hours of practicing brought honorable mention to the Sigma Chi's.

Combining the musical talents and choral arrangements of the Greek organizations, brought about the annual "Greek Songfest."

First place award in the fraternity division for the second consecutive year went to Acacia with their presentation of "Exodus," and second place went to Tau Kappa Epsilon singing "Hava Nagila." Long and tedious weeks of early morning practice resulted in a highly entertaining and rewarding evening for both the participating Greeks and listening audience.

Acacia's show off their first place trophy.

Acacia's powerful rendition of "Exodus" took first place.

Alpha Delta Pi Takes First

With a beautiful rendition of "Velvet Shoes," Alpha Delta Pi took first place in the annual "Greek Songfest." Tri Sigma received second place with "Bye Bye Blues."

Each group presented their favorite sorority or fraternity song and then a competitive one. They were then judged on adherance to the musical score, interpretation and general group appearance.

Suzi Perry, Alpha Sigma Alpha, and Larry Dixon, Sigma Chi, were general chairmen of the April 27, 1963, Greek Songfest presentation in Gunter Hall.

Suzi Perry presents the first place trophy to Barb Hansen.

Tri Sigs' version of "Bye Bye Blues."

Alpha Delta Pi's sing on to receive first place award.

Miss C.S.C. Reigns

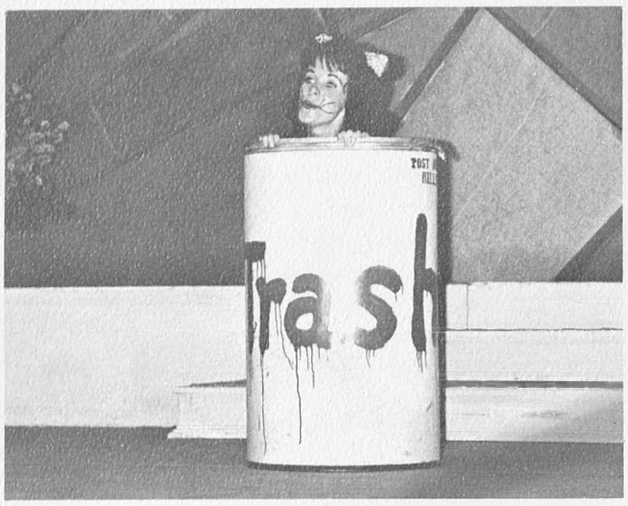

Gail Wimp portrays her talent in "Alley Cat."

Approximately sixty hopeful girls entered the Miss Colorado State College Contest held last May. During the preliminary judging five semi-finalists were chosen: Miss Linda Crain, Miss Mary Catherine Evans, Miss Donna McKenzie, Miss Gail Wimp and Miss Suzi Perry. Miss Suzi Perry was selected Miss C.S.C.

Miss Gail Wimp was chosen runner-up, and Miss Mary Catherine Evans received the Miss Congeniality title. Miss Perry demonstrated her talent with a vocal rendition of "Out of My Dreams." A native of South Dakota, she represented Colorado State College in the Miss Colorado Contest held in June.

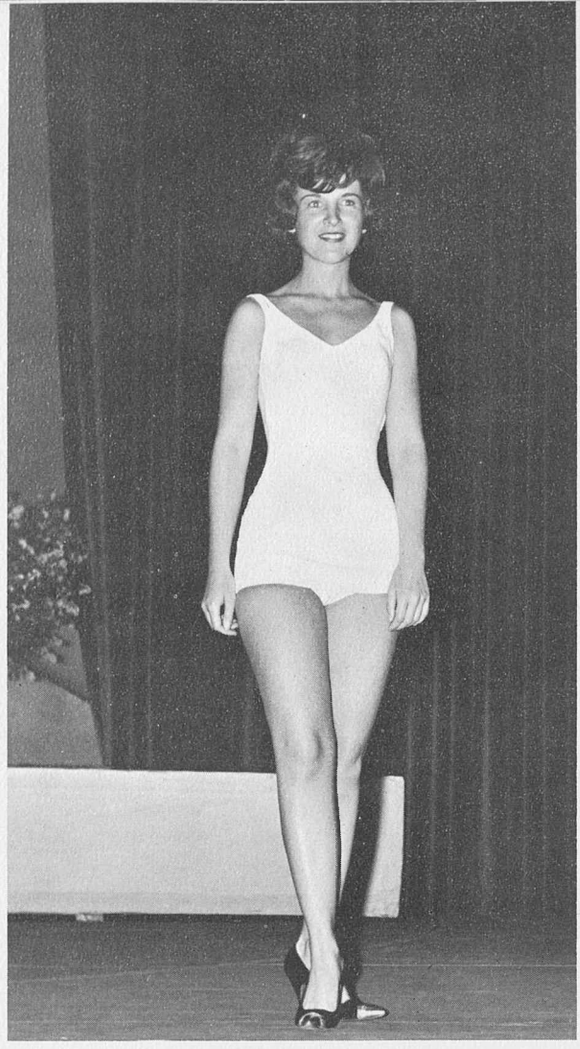

Suzi Perry charms the audience with her poise and beauty.

Joy, excitement, tears . . . the new Miss C.S.C. is announced

"Hawaii Calls" C.S.C. Students

Spring found the Hawaiian Club importing the island spirit with the presentation of their annual Lei Dance in Gunter Hall. Festive decorations and authentic music blended to create a bewitching atmosphere to the theme of "Hawaii Calls." In keeping with the motif, native dances were provided as entertainment. The cornoration of the queen and the presentation of her attendants were typical of celebrations used to honor Hawaiian royalty. Crowned to reign over the activities was Miss Linda Marugame, from Kailua. Each of her attendants was elected as a queen of a certain nationality race which comprises the Hawaiian and Polynesian population.

Miss **Linda Marugame leads the royal procession of queens.**

Dances of Hawaii honor the new queen.

Authentic music provided a colorful atmosphere of Hawaii.

A moment of excitement and many tears of happiness.

Frank Sinatra Jr. set starry eyes for dancing.

Enchantment From The Orient

Traditionally the Junior-Senior Prom is always held in honor of the graduating Seniors and is the last formal dance of the school year. The captivating theme for 1963 was "Sayonara." The Seniors danced to the mellow strings of Mr. Don Smith and Mr. Tommy Dorsey. The highlight of the evening was the crowning of the queen, Miss Sheryl White. Another highlight was the traditional tapping of the junior and senior men into the honorary Blue Key.

Miss Sheryl White and her honored attendants, Joyce Mrkvicka, Bonnie Barber, Charla Petranovich, and Phyllis Rehmer.

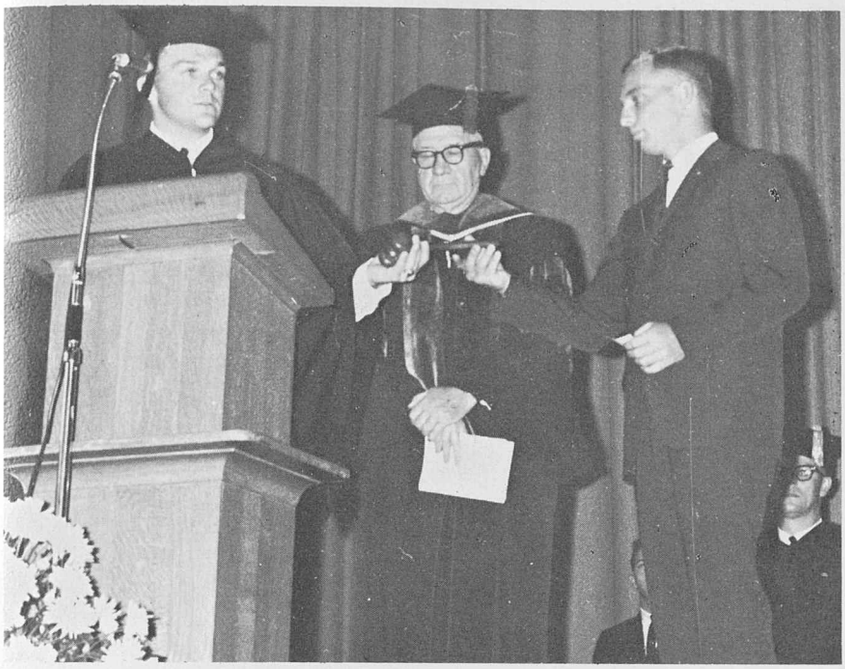

Jim Sample installs Bob Darrah, the new A.S. president.

Insignia Day Brings Honors and Awards

Insignia Day, that long awaited all school vacation and beginning of the Senior Graduation events, was an afternoon of fun, memories, food and awards. Afternoon activities began with an assembly in Gunter Hall, which included an opening procession lead by Dr. Ross, administration and faculty members, and the class of 1963 wearing their mortar boards and gowns. Awards included the naming of the ten outstanding senior men and women, outstanding upperclassmen, and students of exceptional quality in the fields of athletics and publications. Also on the agenda was the installation of Bob Darrah as president of the Associated Students, and the announcement of Miss Cache la Poudre, Pat Ahern. The award of outstanding faculty member was presented to Mr. Wayman Walker, director of C.S.C.'s famous Pride of the Rockies Band. Two new scoreboards for Gunter Hall were the Senior Class gift.

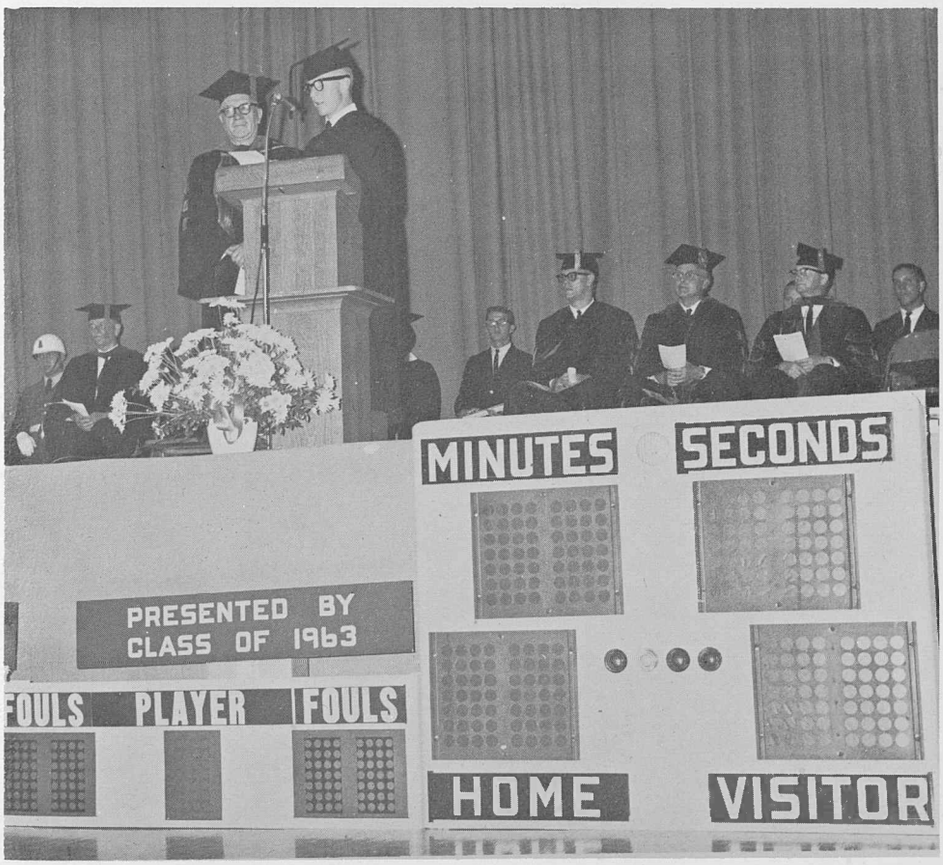

The Senior class presents their gift to Dr. Ross.

Miss Pat Ahern receives her trophy for Miss Cache la Poudre.

Fun . . . Games . . . Food . . . Hays Picnic!

Garden Theater is the sight of the annual Associated Students Hays Picnic sponsored by the Intercollegiate Knights. Last Spring's picnic, held on May 24, brought competitive games and events, including sack racing and wheelbarrow races and greased pole climbs. The afternoon events brought a five dollar reward to the best greased pole climber. Dinner was also included for the annual "grundie" affair. Members of the CSC faculty were hosts and served at the cafeteria-style dinner. The event traditionally completes the annual Insignia Day activities.

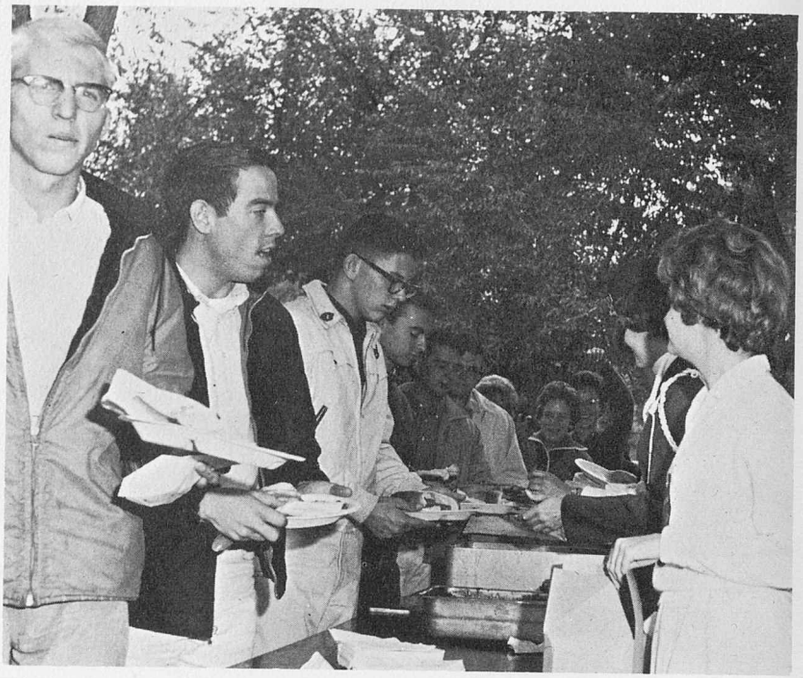

Students line up in Garden Theater as the picnic begins.

Larry Smith and Henry Hladik make a final leap for the finish line.

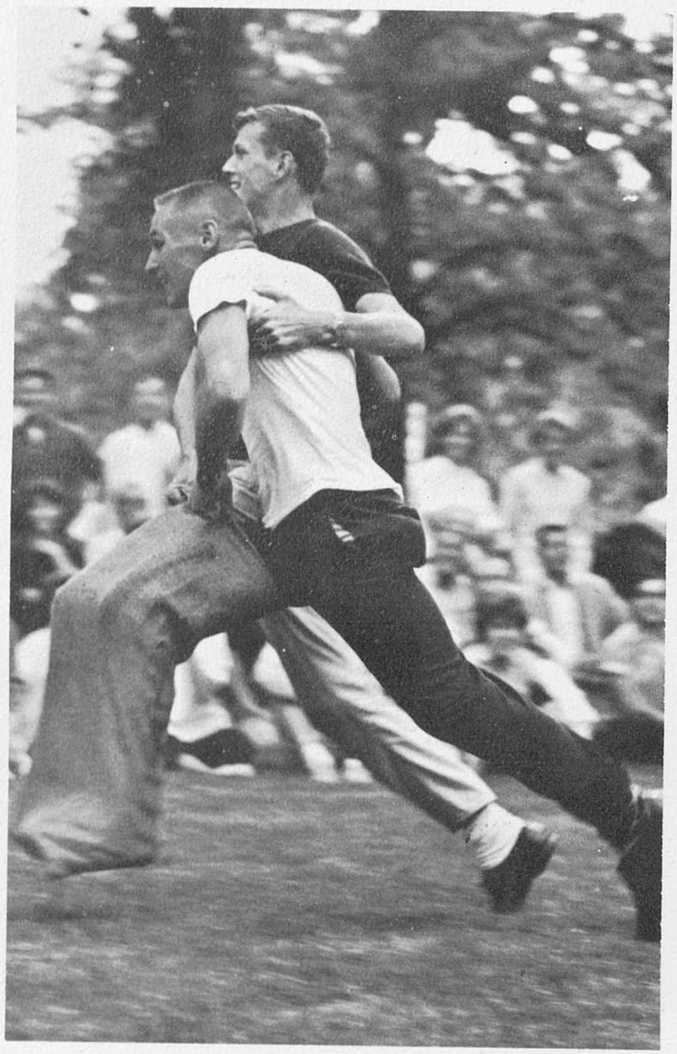

Greased pole climbing brought a five dollar reward to the winner.

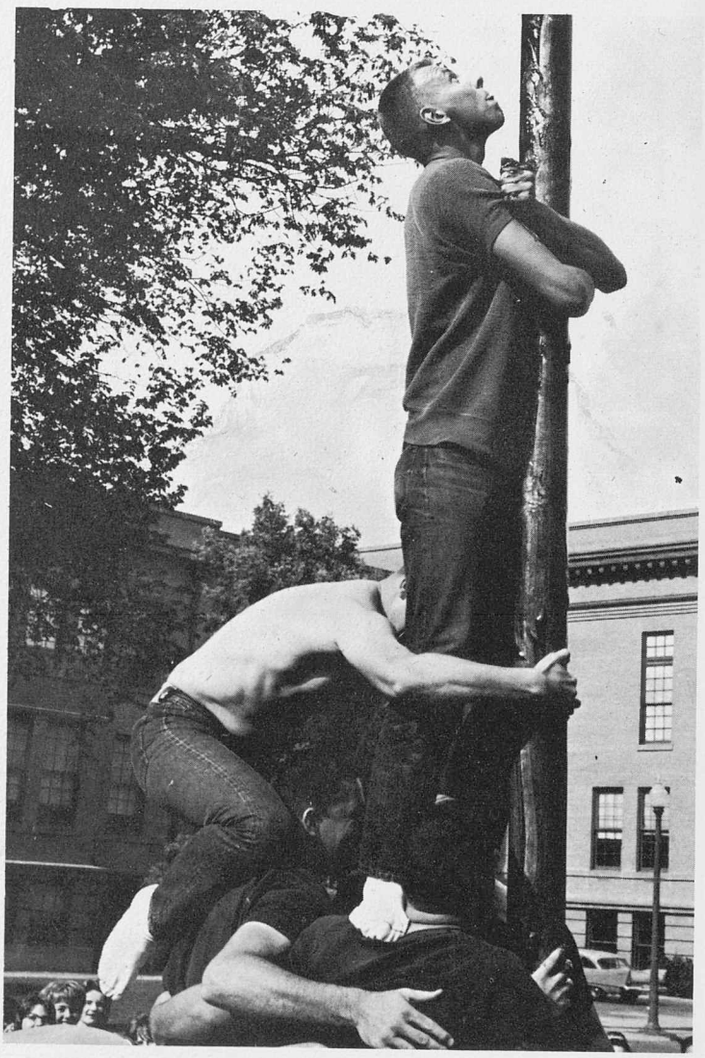

College Life Comes to an End

Numbering four hundred and seventy-two, the class of 1963 said its goodbye to undergraduate college life. Some envisioned a career long planned for; others were not too sure just what the future held in store for them. The graduates received their diplomas amidst a colorful, impressive atmosphere in Garden Theater. Relatives and friends watched the ceremony from folding chairs, blankets, and lounge chairs.

This year's honored speaker, Dr. James A. McCain, president of Kansas State University, expressed his best hopes for the future of the graduates as teachers and adults. Congratulations and tears of happiness marked the occasion—an unforgettable afternoon for the members of the class of '63.

Outstanding Freshman and Sophomore Women add dignity to the Senior Ceremonial.

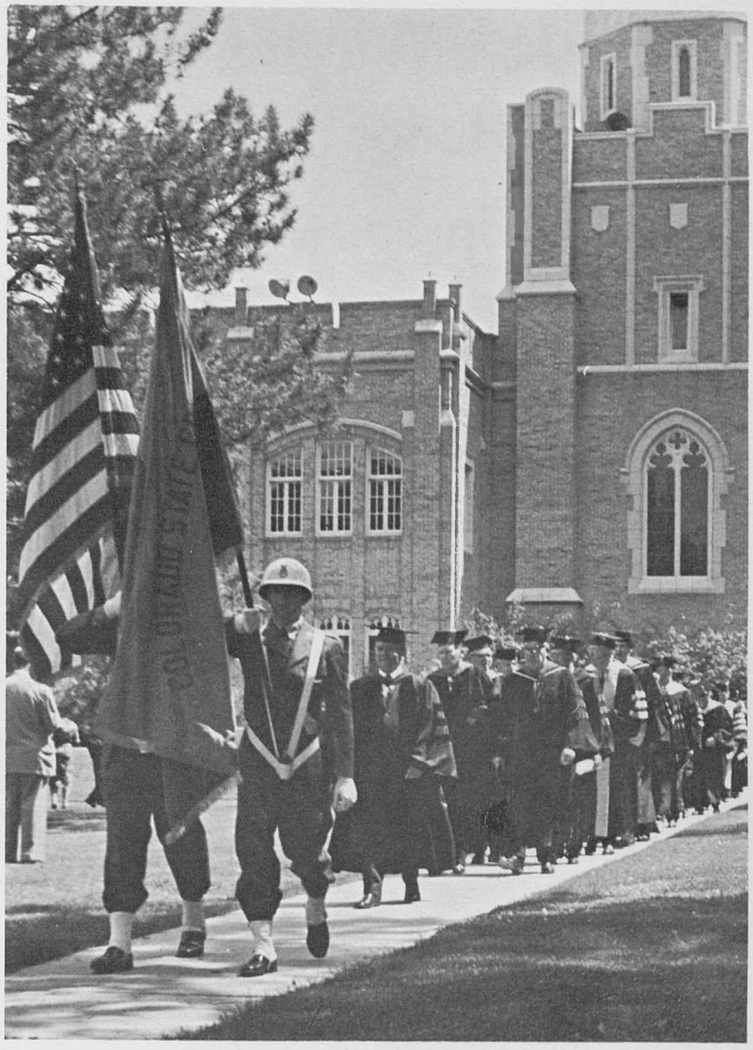

We walk with the eyes of the future and the minds of the past.

Through these eyes we see the building blocks of the future.

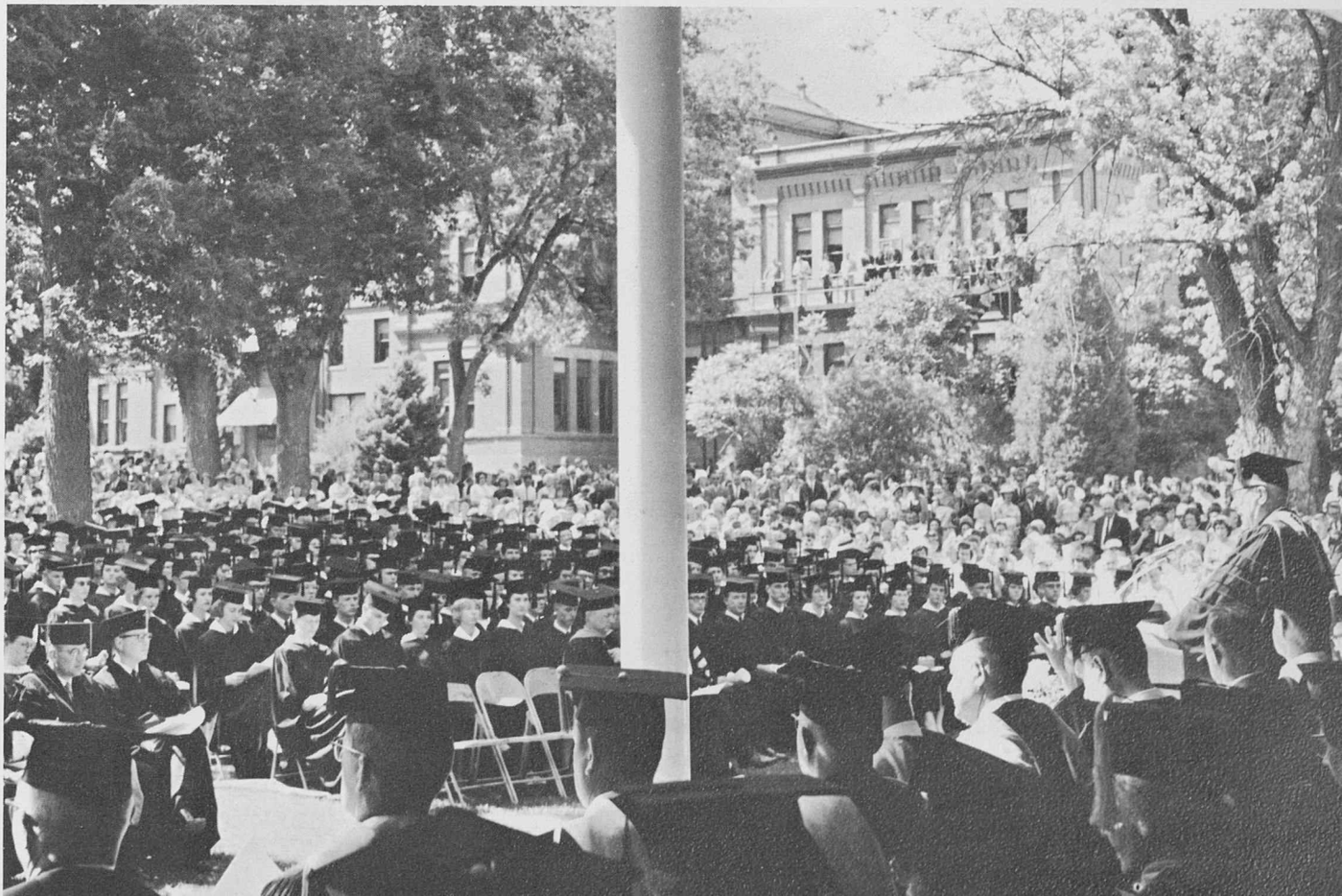

Associated Women Students Sponsors Honor Night and Fashion Show

A.W.S. honors eleven outstanding Junior women during the May 6 Honor Night.

Sandi Chamberlin models the traditional wedding gown at the A.W.S. Fashion Show held last May.

These outstanding sophomore women became charter initiates of Chandelle, new Junior women's honorary, installed during Honor Night.

Communist Speaker Highlights Spring Lectures

Large crowds picket their beliefs before Danny Rubin's speech.

Associated Students brings many outstanding speakers to the C.S.C. campus. This past spring Margaret Mead, noted anthropologist, and Danny Rubin, American communist, lectured before large attentive audiences in Gunter Hall. These speakers drew many thoughts and words of controversy on the C.S.C. campus and during their lectures.

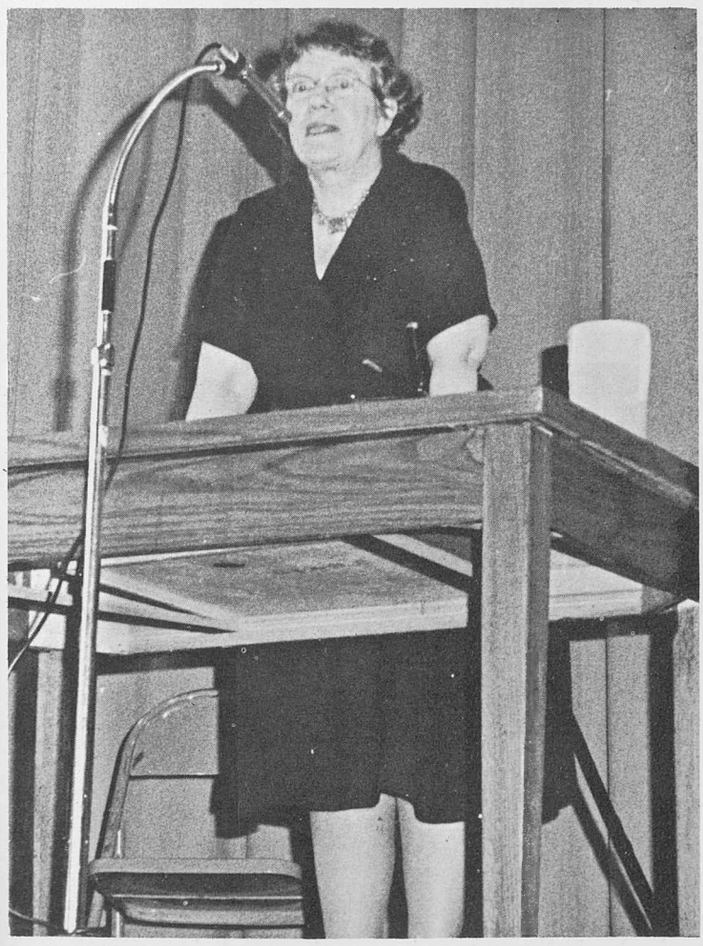

Margaret Mead speaks on the rights of women.

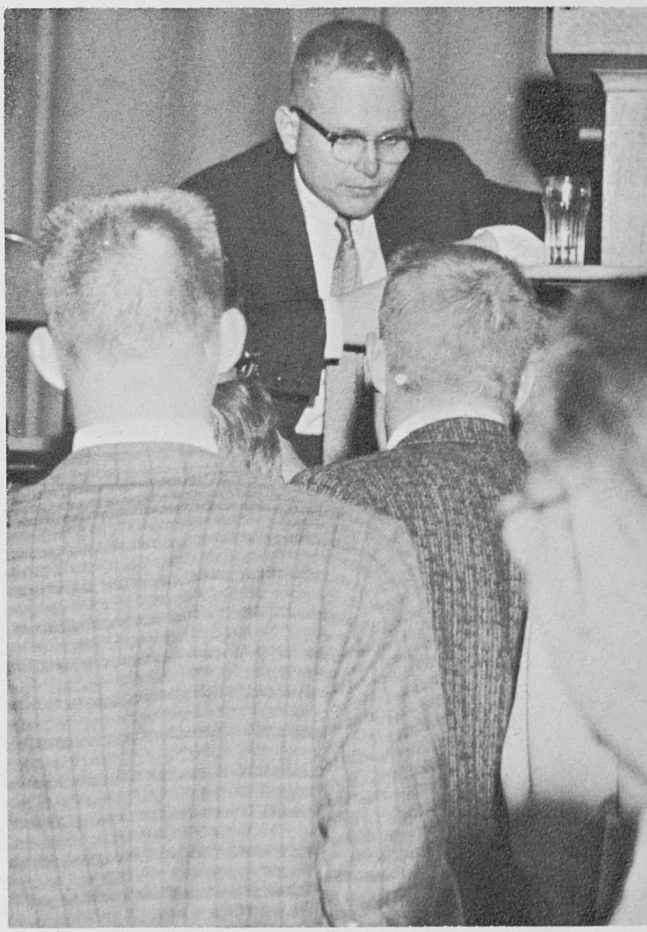

Danny Rubin speaks with students following his lecture.

Fall, 1963

Moving In — Confusion and Turmoil!

Many new students looked bewildered and frustrated amid the turmoil of unpacking and unloading as they began their first experience away from home. For the first time they were seeing Colorado State College as a new student and a confused freshman. Impatient fathers and worried mothers hauled in crammed suitcases, heavy trunks, and stuffed animals, seemingly amazed how all could fit in such a small room. Soon farewells were said, and sad, but relieved parents were on their way home. While at the dorms, anxious and excited freshmen eagerly anticipated the week to come. Looking toward the future, the final realization came that they were now a part of Colorado State College.

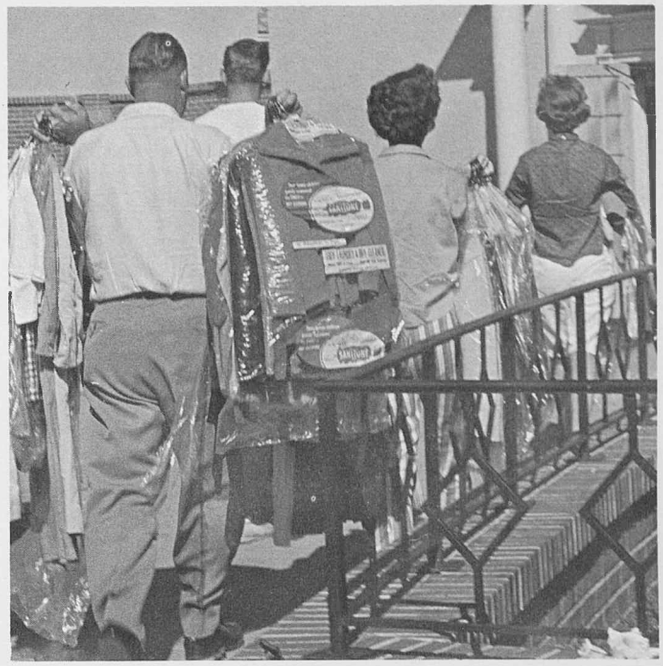

Load after load, home was transmitted to a dorm.

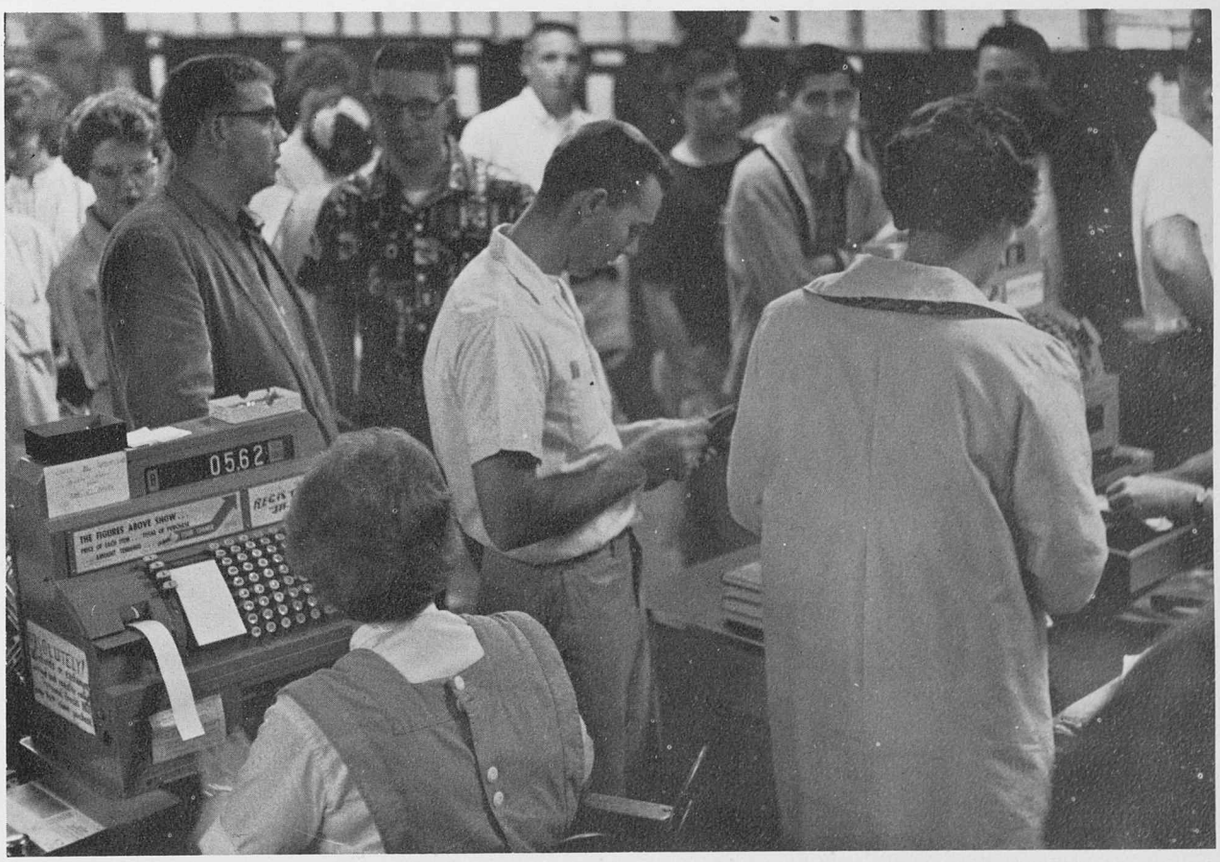

The long lines of paying for books never seem to cease for freshmen during Orientation Week.

Orientation Introduces Record Class of 1967

This Fall a record-breaking class of 1,024 students invaded the campus to begin their college careers. Their excitement and enthusiasm brought a boom to C.S.C. during Orientation week and much work for their Orientation leaders and the Admissions Office. Upon arrival, their bubbling enthusiasm was somewhat dampened when they donned small gold and purple beanies and heard upperclassmen shout "Button Frosh!" The new freshmen at Colorado State College seemed bewildered and lost at first, but gradually they became acquainted with other Freshmen during registration, dances, and Fun Nite activities. With Orientation Week behind them, freshmen hung their beanies on their bulletin boards, opened books, and settled down to study and to enjoy student life at Colorado State College.

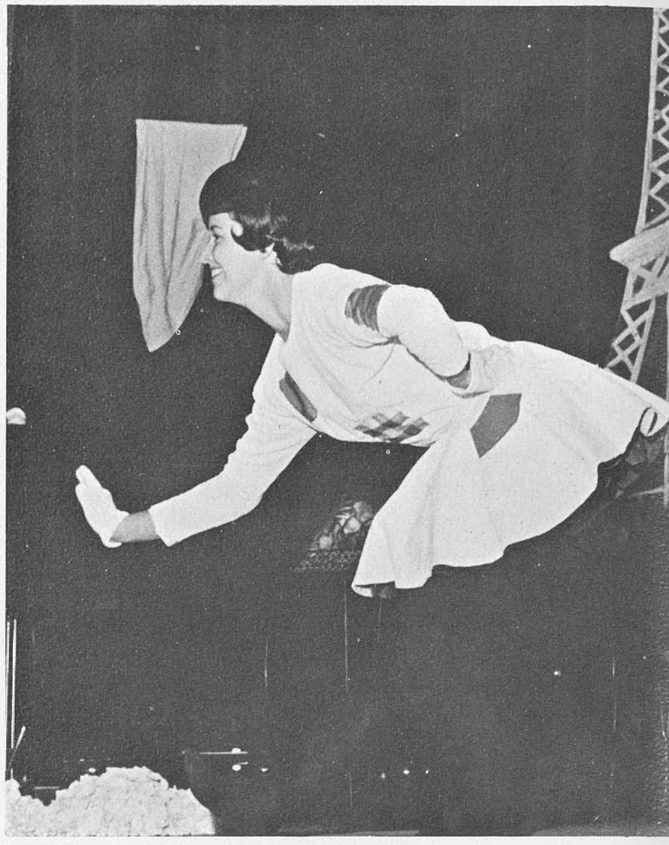

Judy Jones and Ellen Mastin portray the "Poor People of Paris" in the Freshman Talent show.

Ambrose Tricoli stamps the big "C" on his first freshman, who paid the price for no beanie.

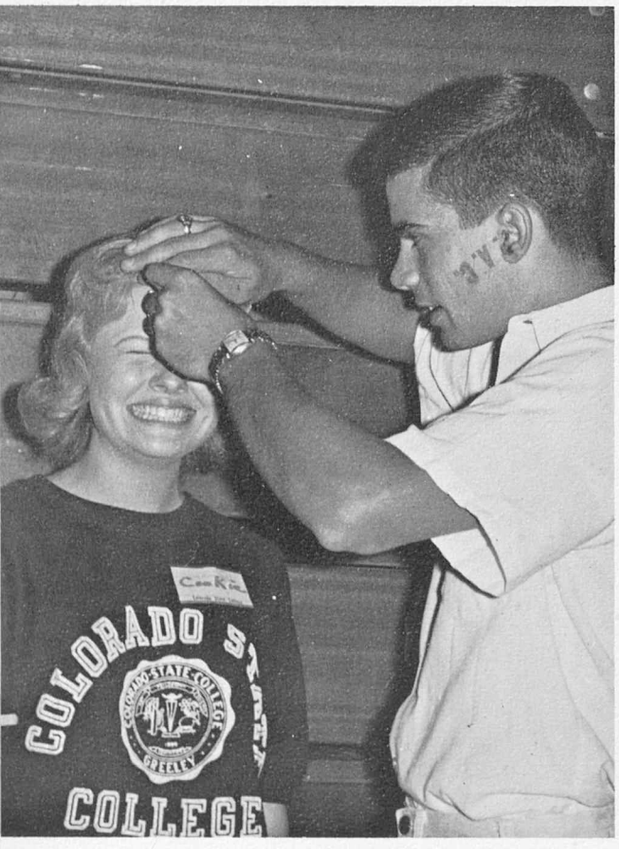

The Freshman Dinner in McCowen Hall gave new students a chance to meet each other and to see the new residence hall.

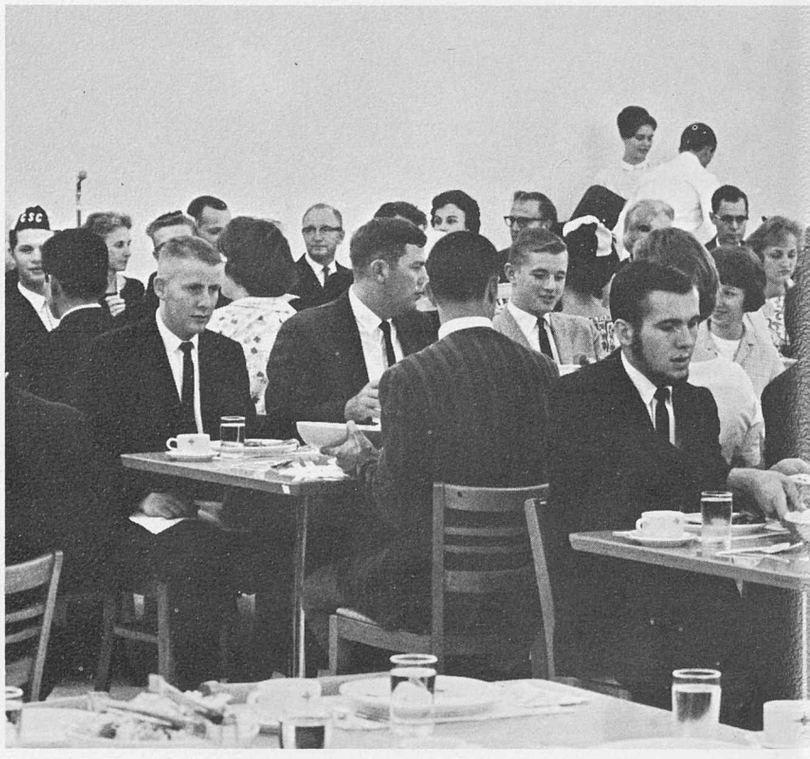

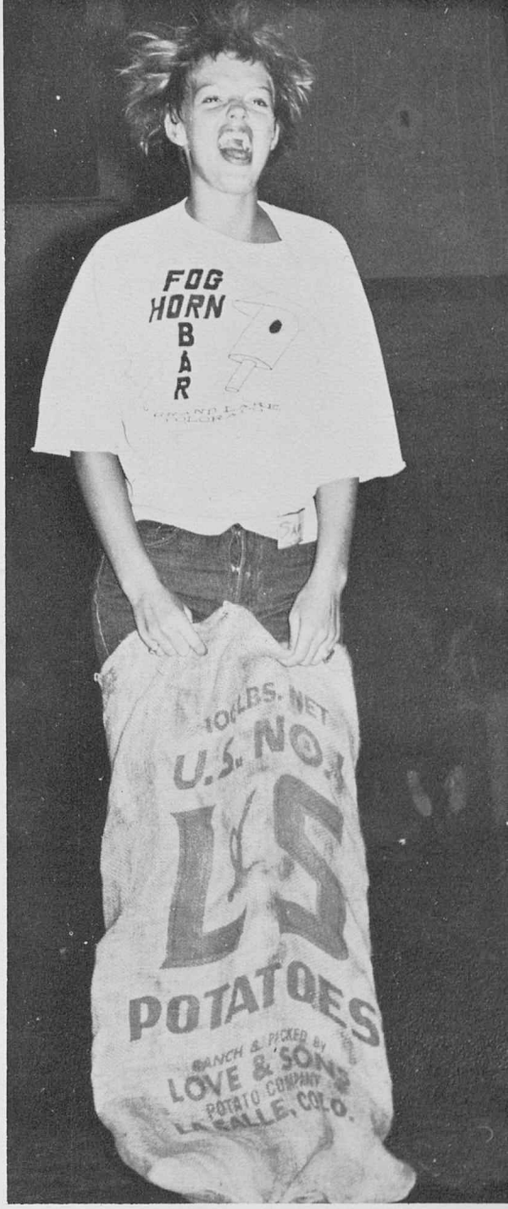

The potato sack race seemed to be among the favorites of the freshmen during Fun Nite activities.

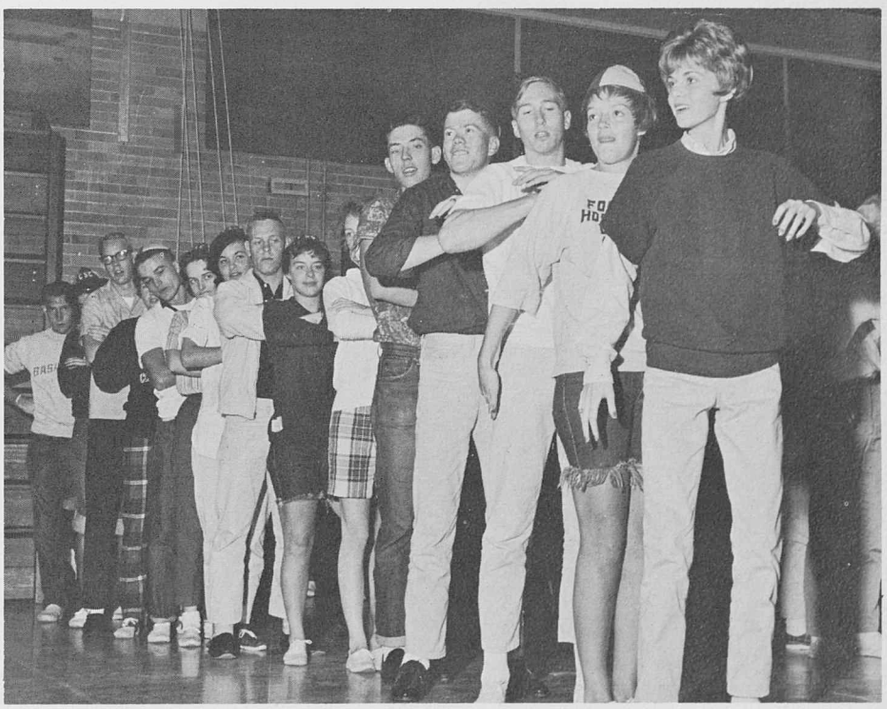

Orientation leaders take part in playing shock relay with their groups.

A touch of Paris highlights the Hellzabruin' show.

Don Lamb and Barbara Mooney present a "house full of surprises."

"Moments To Remember in Music" Begins Homecoming Festivities

A series of "firsts" made the 1963 Homecoming celebration, held during the week end of October 11, one of the most memorable in the C.S.C. social history. The "Moments to Remember" events began on the evening of the annual Hellzabruin' show. The program, entitled "Moments to Remember in Music," traced the development of American music from the Negro Spirituals through Modern Jazz. More memories were made during the evening when Dave Larson, general chairman of Homecoming, presented the crown and purple robes of the queen to Miss Donna McKenzie during intermission.

Climaxing the weekend's events the annual semi-formal dance, "Reflections in Silhouette," was held in Gunter Hall. The top-name Billy May band played in the men's gym, and the award winning Denver University Stage Band played under the direction of Frank Gagliaro in the ballroom.

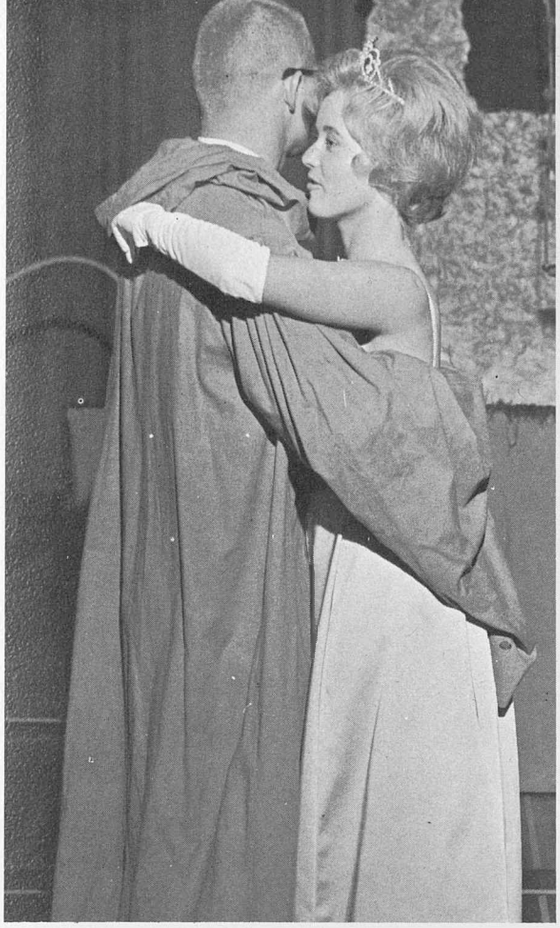

Donna McKenzie is honored by the first dance with Blue Key president, Dave Larson.

"Reflections in Silhouette" were provided by the music of the Billy May band.

The Homecoming Court set the background while Blue Key Honorary roamed the crowd tapping new members.

"Moments To Remember" Theme for Parade, Floats, Houses

This year's Homecoming parade marked the formal initiation of a new practice expected to become tradition on the C.S.C. Campus. The future Homecoming Queens will travel in a parade on a float especially designed by the Freshman Class. The Saturday parade brought about more memories with the presentation of the Honored alum in Antique cars. The house decorations put all the spirit of Homecoming right in their own front yards. In the "A" division, sororities—Alpha Phi took first place and Sigma Sigma Sigma took second place. The "B" division, dormitories—Cross Hall scored a first place and Belford Hall the second place. In the float competition Tau Kappa Epsilon Fraternity took first place with their "Wings of Victory" and Alpha Kappa Lambda Fraternity walked away with second place with the theme "Roll Over the Tigers."

A never-ending supply of napkins face the men of Troxel Hall.

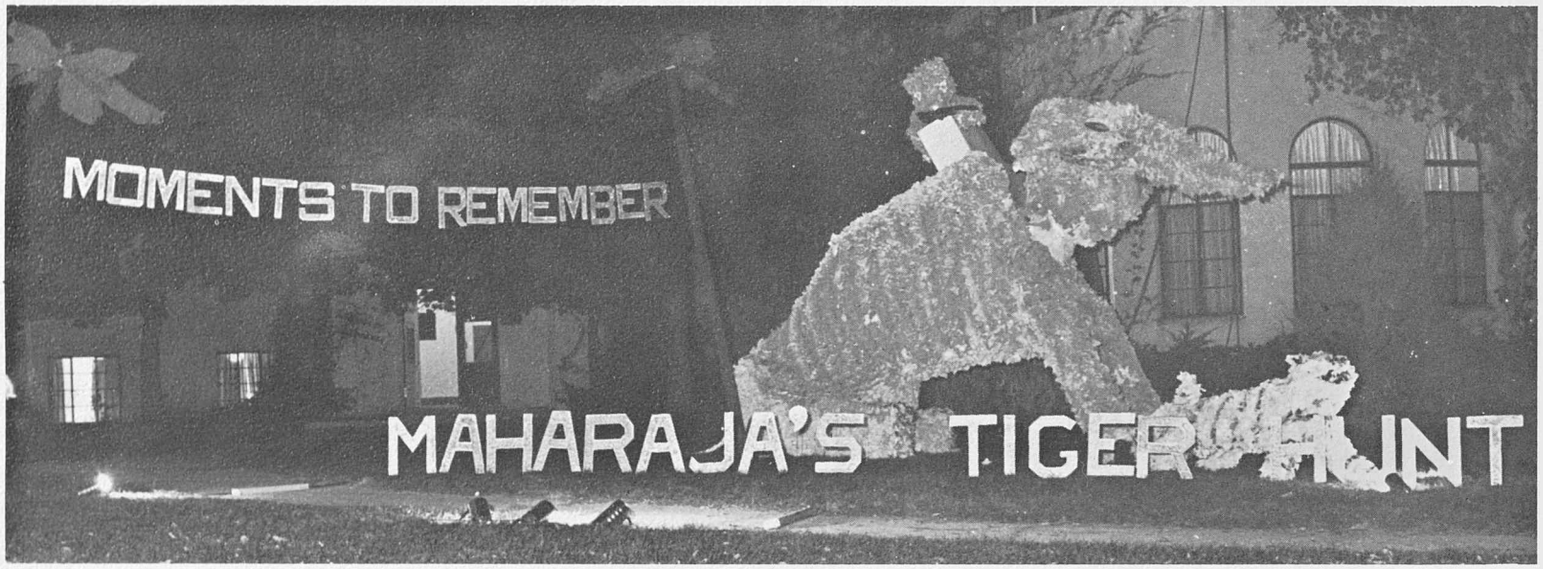

Cross Hall took first place in dorm decorations with "The Maharaja's Tiger Hunt."

The Alpha Phi's brought "The New Frontier" to the C.S.C. Campus.

"Wings of Victory" proved to be a fitting theme for the first place Tau Kappa Epsilon fraternity float.

Donna McKenzie has her own "Moment to Remember" as she becomes the first homecoming queen to ride the Freshman class float.

Alpha Kappa Lambda Fraternity "Rolls over the Tigers" with their massive Trojan Horse for the second place win.

Week Long Activities Unite Greeks

"Greeks on Parade," an active fall affair for all fraternal organizations, marched in for a week of events. Included in the traditional Greek Week are exchange dinners, an assembly, and a fun day. The festivities, which lasted from October first through fifth, were designed to acquaint the Greeks and independents, and to present the Greeks to the campus as a single organized body. Highlighting the event was the Saturday night Greek Ball and the presentation of the "Miss Sorority" and "Mr. Fraternity" awards to Pat Ahern and Terry Beaver. Candidates for the awards were Greeks sponsored by the various fraternal groups.

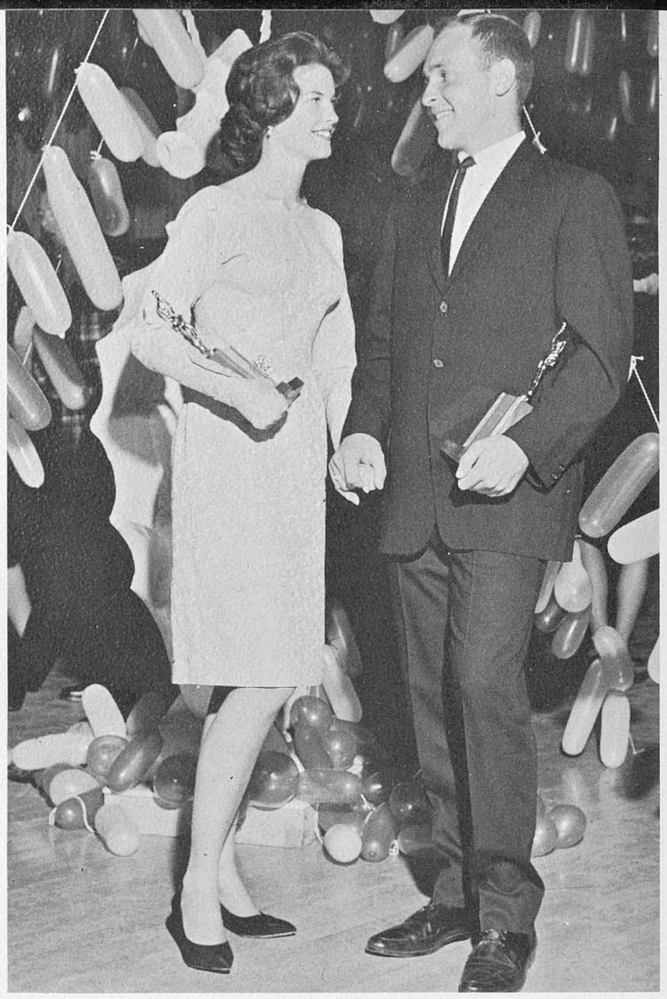

Pat Ahern and Terry Beaver receive their trophies for "Miss Sorority" and "Mr. Fraternity."

Greeks unite in their annual picnic.

A D Pi's Take Derby Days Second Consecutive Time

"The Pride of the Prairie" coronation of the Derby Days Queen highlighted the sixth annual Sigma Chi Derby Days held on Gunter Field, October 19. Babs Baberick, representing Alpha Phi sorority was named queen; attendents were Sue Reeves, Alpha Delta Pi; Patty McFaddin, Alpha Gamma Delta; Terry Wilson, Alpha Sigma Alpha; Sharon Lowe, Alpha Sigma Tau; Sue Sanders, Delta Zeta; Judy Batiuk, Sigma Kappa; and Toni Mattson, Sigma Sigma Sigma. The day's activities began with a parade from the Sigma Chi Fraternity House to each sorority house picking up each queen candidate with the rest of the group falling in line. Upon arriving at Gunter Field the traditional jean stamping was held and various games and races gave each sorority a chance to compete with each other. At the end of the event-filled afternoon Alpha Delta Pi emerged victorious and became winner of the traveling trophy for the second consecutive year.

Each president had to search for her sorority's three stamped rocks in this tub—Bonnie Barber catches a breath of air.

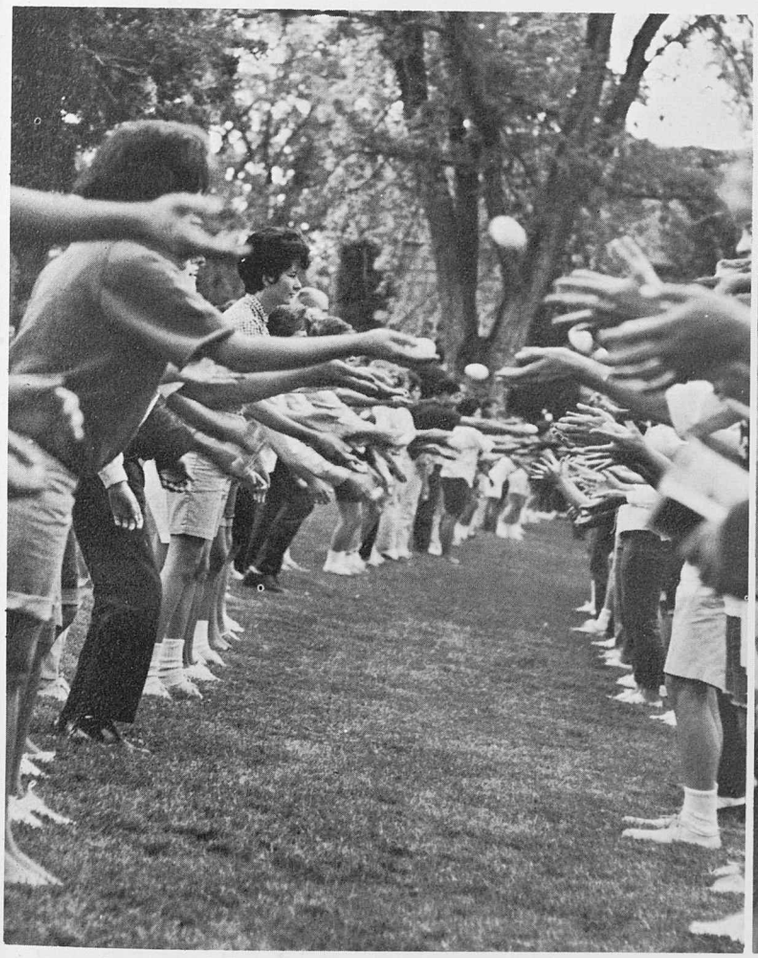

An egg-throwing contest was part of the afternoon's events.

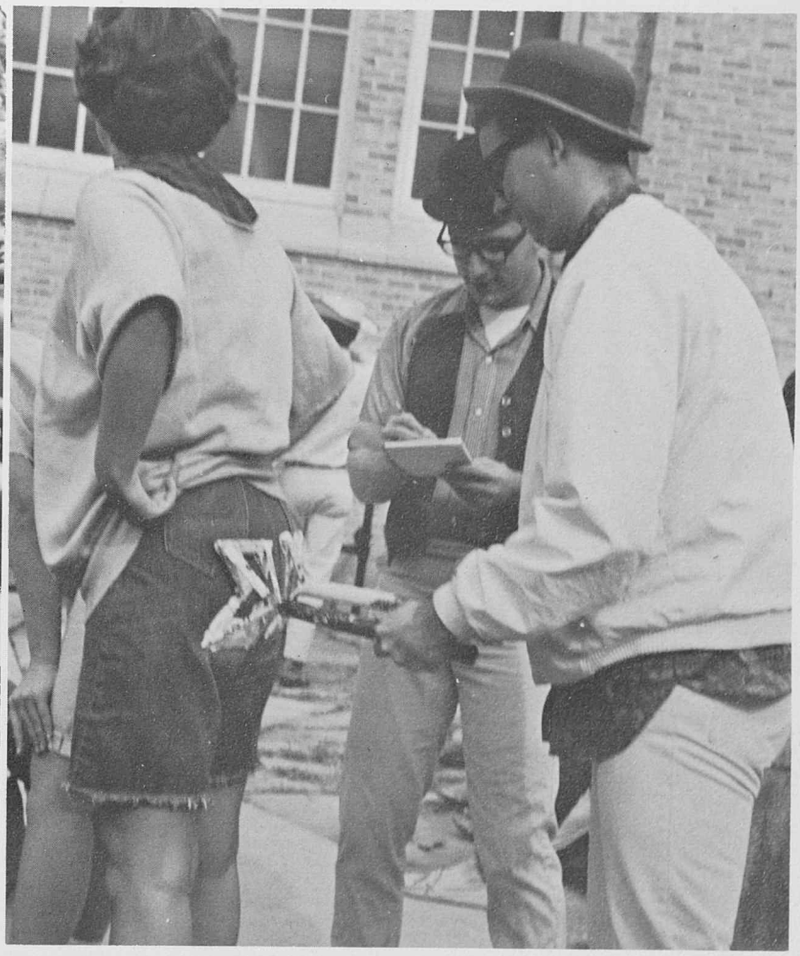

Gary Sauer and Larry McGill supervise the traditional jean stamping.

I K Carnival Proceeds

Sue Elson expresses a smile of happiness following her selection as IK Sweetheart.

"Frustration" was the theme of the 1963 I.K. Carnival held November 16th in the Student Union Ballroom. The evening was highlighted by the selection of Alpha Sigma Alpha's Ugly Man, Dave Cessna; Knight of Knights, Dennis Morimoto; Spur of the Moment, Jeanne Hovda; and the 1964 IK Sweetheart, Sue Elson. Cross Hall's popular "Jail" was chosen as the best booth. The profits of over one-hundred dollars collected from the more than twenty "Frustrating" booths sponsored by various campus organizations were donated to the AWS UNICEF drive. This UNICEF donation supplemented Associated Women Student's efforts made in raising money for the United Nations Children's Fund. The IK Ugly man candidates sponsored by the sororities were Jim Lang, Delta Zeta; Dave Cessna, Alpha Sigma Alpha; Mick Allen, Sigma Kappa; Paul Melmed, Alpha Gamma Delta; Doug Hammond, Alpha Sigma Tau; and Butch Taylor, Alpha Phi.

Fun-seeking students crowd the "main thoroughfare" of the Student Union Ballroom during "Frustration."

Donated to UNICEF

Cheryl Richter "pleads for her release" with Roger Klinkenberg, sheriff of the Cross Hall "Jail."

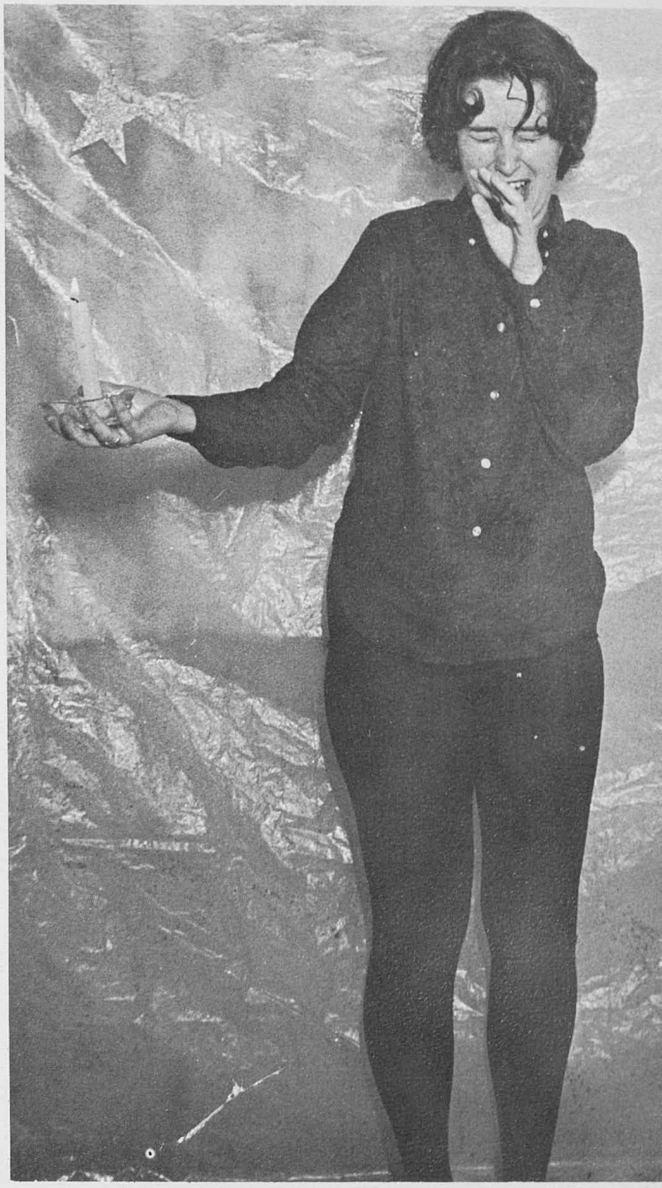

Jan Carson at the Sigma Kappa booth makes a good target for water-filled balloons.

Frustrations were released in many different ways!

CSC Goes "Dog Patch"

High-top hob nail boots and Daisy Mae duds "was" the attire for the Sadie Hawkins Turn-about Dance held in the Ballroom, November 15. Prizes were awarded to the most ravishing Dog Patch couples attending the dance. Marryin' Sam roamed about with all the necessary fixins' for the matrimonial services. Alpha Sig pledges and the TKE Munich Mothers Marching Band provided the entertainment. Profits from the Alpha Sigma Alpha sponsored affair were donated to the Campus Chest.

Alpha Sigs team up to "pervide" intermission music.

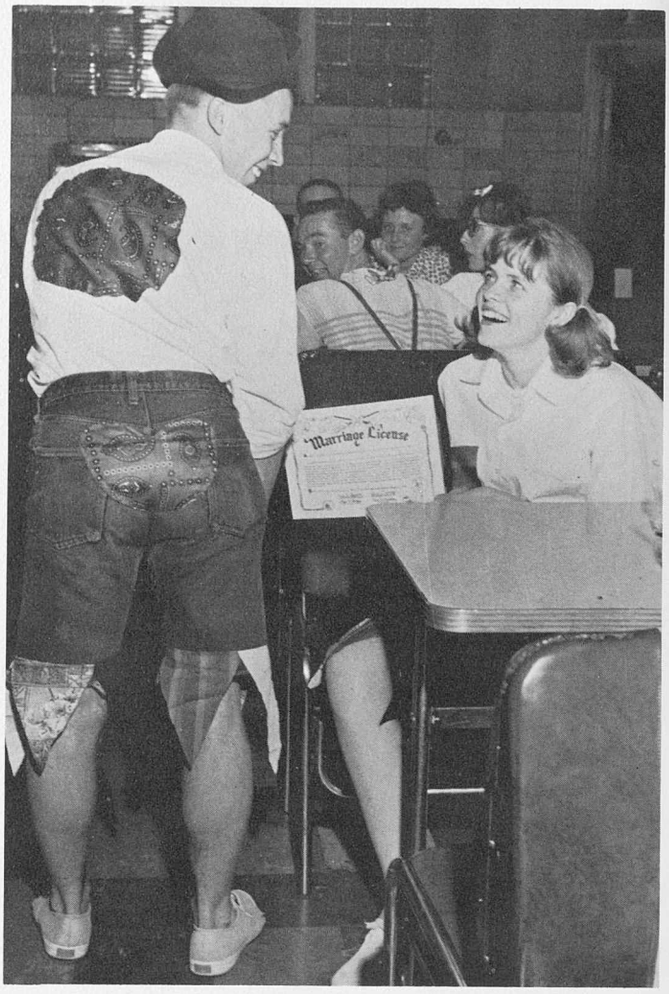

Time out for a Bru-Inn break, Paul Fraker shows Sharon Ryan his marriage license from Marryin' Sam.

A typical sight—this Daisy Mae persuades her Li'l Abner that it is time for a dance!

The Burke Family Singers appeared in Gunter Hall during November.

The Wayfarers were among the favorites at the Hootenanny.

Hootenanny Highlights Fall Entertainment

The first professional Hootenanny in the History of Colorado State College began the new Fall Quarter of 1963, with one of the largest and most responsive audiences ever seen on the campus of C.S.C. Headlining the folk song production on October 3 were Bob Gibson, The Wayfarers, Josh White, Jr., and Raun MacKinnon.

Also adding to Fall entertainers for both young and old alike were the Burke Family Singers along with Terry Smith and Sonny McGee.

Wishing the campus a "Merry Christmas," Santa Claus appeared over Garden Theater for his yearly visit.

The Faculty apartments help bring the Christmas spirit to campus with this house decoration.

The Christmas party of Snow White and the Seven Dwarfs decked the steps of Guggenheim Hall.

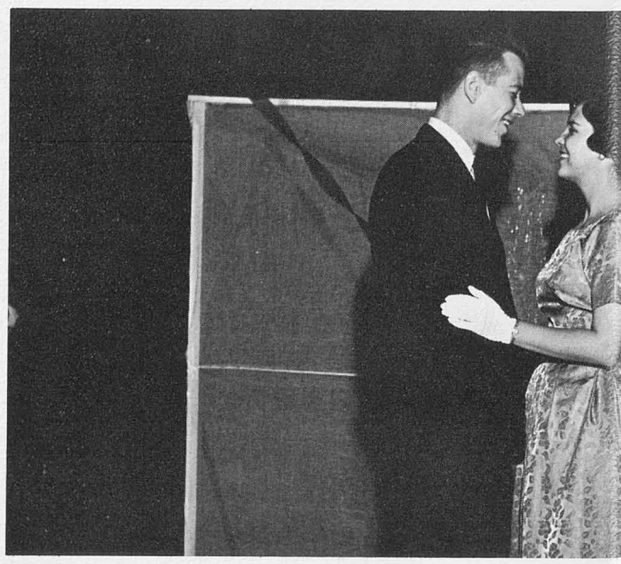

Campus Aglow with Holiday Atmosphere as Quarter Ends

With only a few weeks remaining before the Christmas holidays, the campus was aglow with decorations and students began planning for trips home, final exams, and the 1963 Christmas Ball. This year's Ball, held December 7, followed the theme of "Whispers of Christmas," in Gunter Hall. Musical arrangements were provided by Kai Winding and his famous surfer band, Gary Browning and Don Smith.

The highlight of the evening was the traditional ice carving contest. "The Madonna and Child" brought a first place trophy to the Alpha Kappa Lambda Fraternity and second place went to the Alpha Sigma Tau Sorority for their "Evening Star."

Nationally known Kai Winding and his band provided the Christmas Ball music.

Santa Claus listens to the "Whispers of Christmas" exchanged by Al Wildreman and Charlene Bernsten.

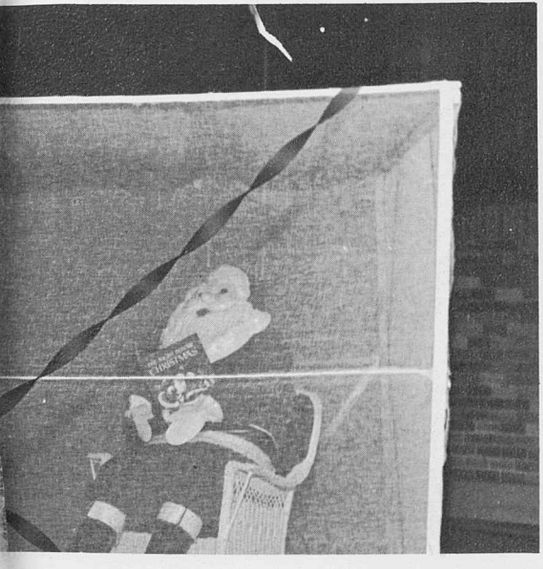

"Madonna and Child" brought the first place ice carving trophy to Alpha Kappa Lambda Fraternity.

Winter, 1964

PKD Sponsors Thirteenth Annual Forensics Meet

Colorado State College played host to more than two-hundred debaters January 17 and 18 as Pi Kappa Delta national speech honorary, sponsored its thirteenth Annual Forensics Meet. More than eighteen schools from a six-state area entered debate teams and individuals in the oral matches. Events included both junior and senior debate, oratory, extemporaneous speaking, and oral interpretations, a new addition to this year's tournament. The University of Denver captured first place Sweepstakes Trophy during the debate, while defending champions, the University of Wyoming, took home second place honors; Colorado State College placed third.

Tired debators take a short nap before their next meet.

PKD President, Ruby Kay Lynch, presents the winning trophies to visiting debators.

Contestants from a six-state area compete for the Sweepstakes Trophy.

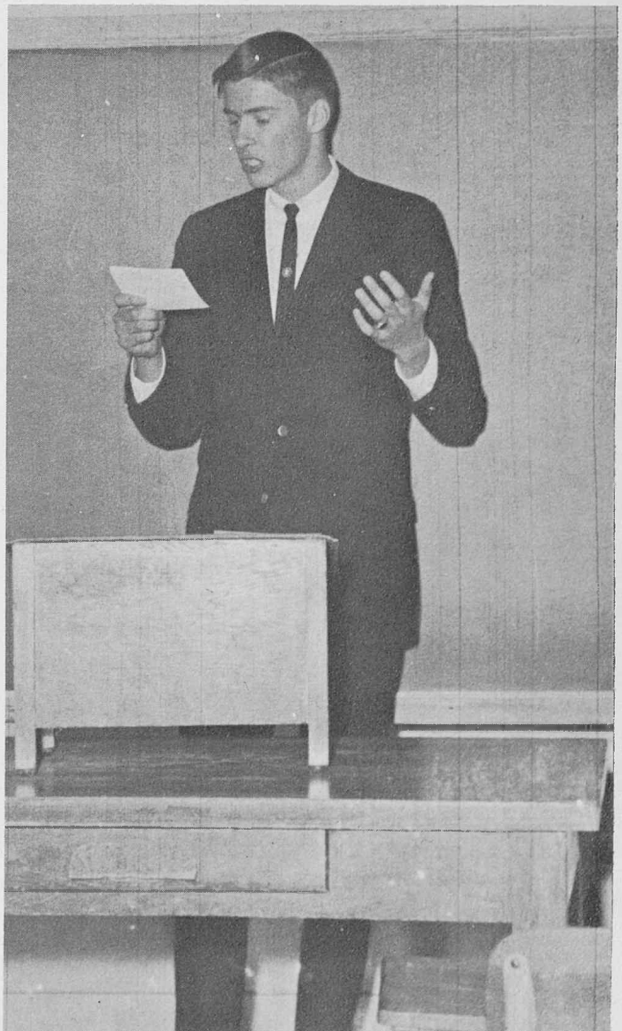

Sophomores Enjoy Winter Wonderland

On January 25, a Winter Wonderland came to C.S.C. students when the Sophomore Class presented their "Snow Ball" dance. The semi-formal, all-college event, began at nine and continued until midnight in the Ballroom. Providing the evening's rhythms was the Swingin' Eight combo under the direction of Kit Johnson.

Highlighting the winterland dance was the coronation of the 1964 Sophomore Ball Queen, Linda Waugh. After being crowned by last year's queen, Donna McKenzie, the Royal Miss took her throne on a white sleigh surrounded by evergreens and snowflakes. Attendants to Miss Waugh were Jackie Alverson, Marilynn Churchwell, Marcia Hill, and Charlie Wear.

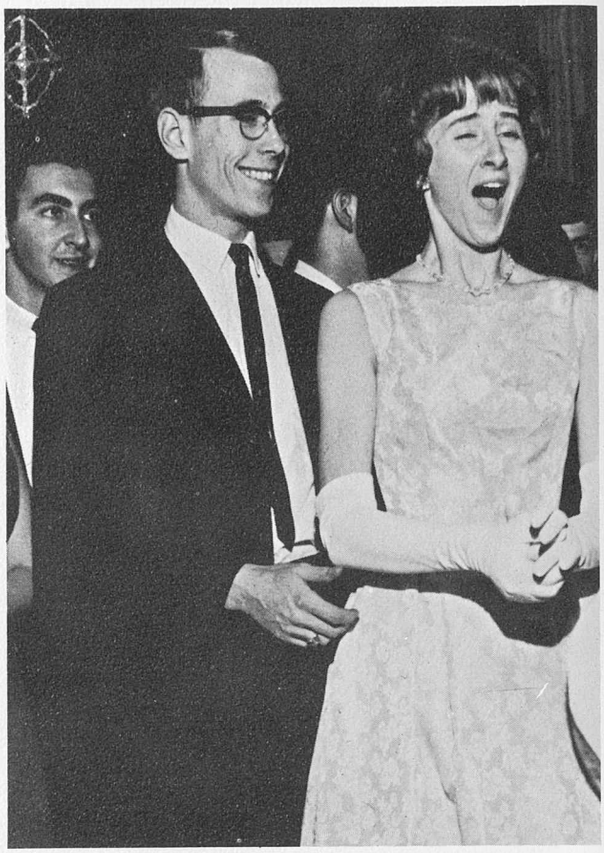

Surprise and joy capture Linda Waugh while her escort, Courtney Willis, shares the magic moment.

Couples danced through a "Snow Ball" wonderland.

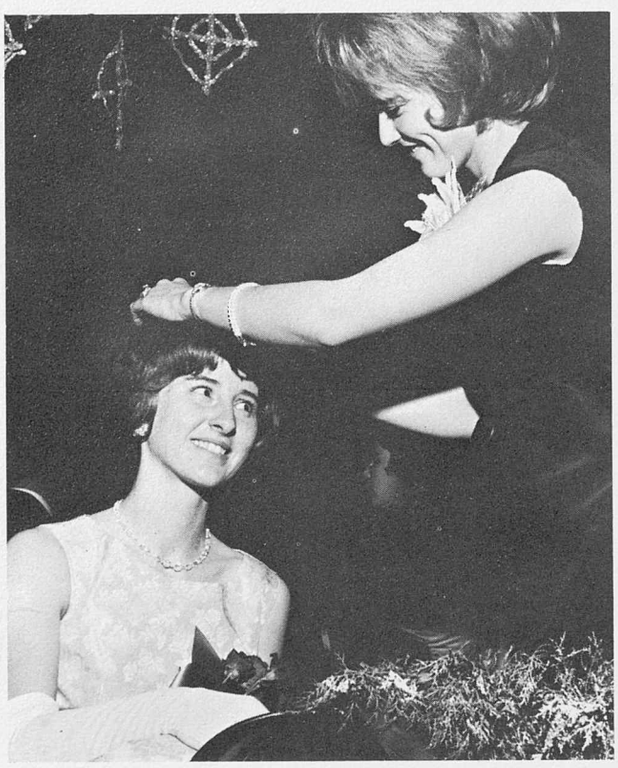

Linda smiles while last year's queen, Donna McKenzie, crowns her during intermission.

AWS Turnabout Brings Coed Choice

Kit Johnson's combo provided music for the dance.

Variety is the spice of life and where else could one find variety than at a turnabout "Mardi Gras," and among it's candidates for Associated Women Student's King? Held in the Ballroom, February 1, amid Mardi Gras balloons and masks, five candidates vied for the title of king. They were Tom Bennett, Bruce Dickinson, Gene Hochevar, Dave Larson, and Cecil Moreno. Music for the dance was provided by Kit Johnson's Swingin' Eight combo.

This night also held the traditional Penny-a-Minute night, which extends coed's hours to one-thirty. Proceeds from the fund go to the AWS fund for sponsoring a foster child. Also highlighting intermission ceremonies was the presentation of the Outstanding Faculty Member, as picked by the Associated Women Students. This years outstanding professor was Dr. Sam Freeman, Assistant Professor of English.

Bruce Dickinson was crowned 1964 King of the "Mardi Gras."

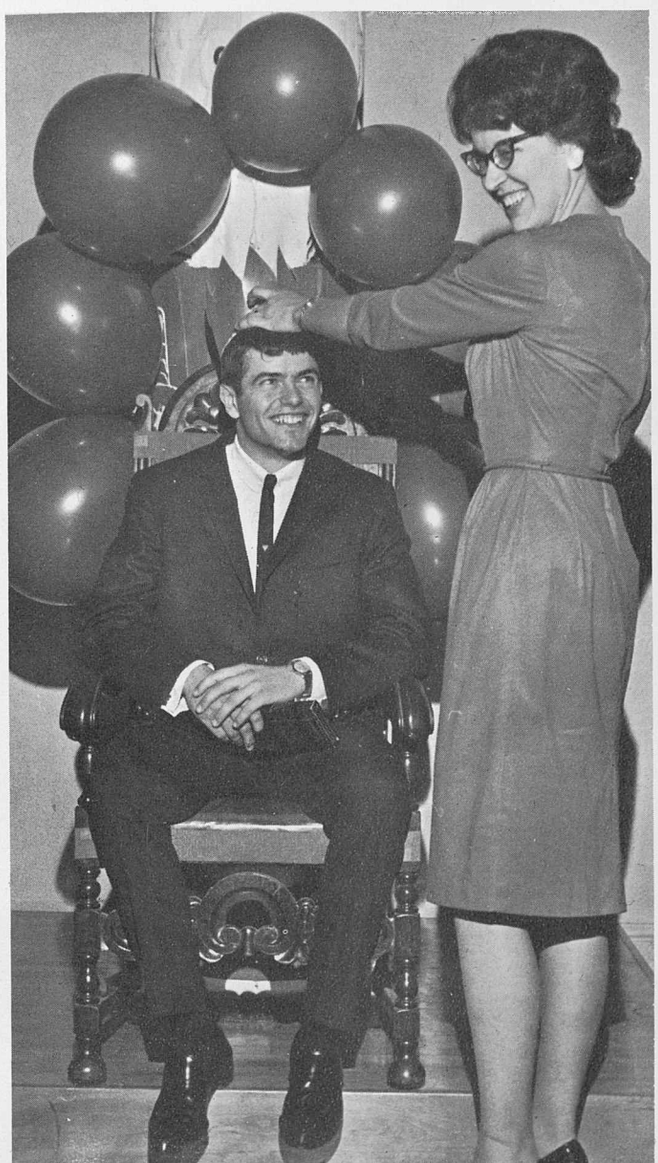

Amy Penhallow presents Dr. Freeman his award for Outstanding Faculty Member.

"Happiness Is . . . ." a sheer white negligee points out Sig Kap Bobbie Harper.

"A Day to Remember"—and a ten pound ear was revealed by the men of Alpha Kappa Lambda!

Mary Bowen and sorority sisters pose for the camera with their first place trophy.

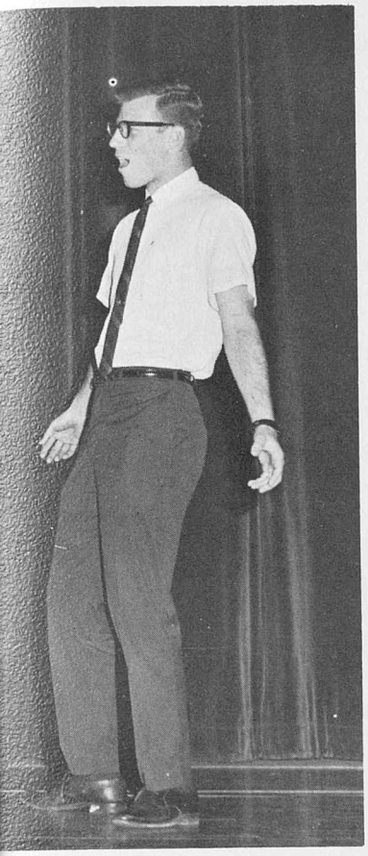

Sigma Kappa, Alpha Kappa Lambda Greek Follies Winners

Following a year's absence, Greek Follies returned to campus under the general theme "1963 in Review." The production which took place March 2, in Gunter Hall proved victorious for Sigma Kappa Sorority and Alpha Kappa Lambda Fraternity. The Sig Kap skit, "Happiness Is," was based on the book of the same title and built around national news events. "A Day to Remember" furnished the background for the AKL contribution. Events of the past year were climaxed with a tribute to the late president John F. Kennedy. Second place trophies went to Alpha Phi Sorority for "Cosa Nostra—Or Organized Crime on Campus" and to Acacia Fraternity for "The Buffumo Affair." Honorable mention places were won by Theta Xi Fraternity and Sigma Sigma Sigma Sorority. Co-chairman for the event were Sandra Hock and Dallas Martin.

Acacia Fraternity placed second in the Fraternity Division with their version of "The Buffumo Affair."

Nancy Brown accepts the second place trophy for Alpha Phi Sorority from Sandy Hock.

Freshmen Dance in "Ski Town — CSC"

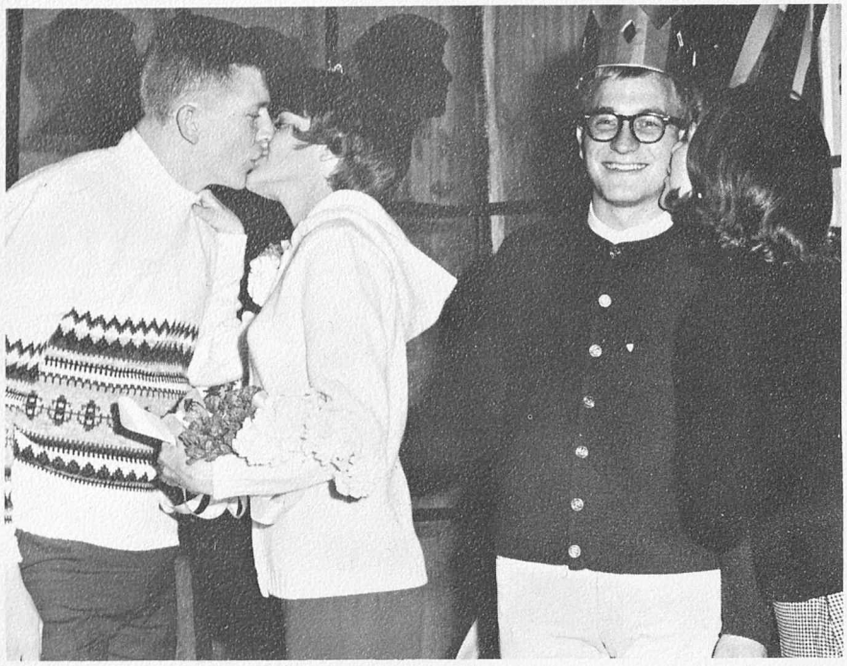

The outgoing royalty congratulates the new king and queen, Kent Jackson and Donna Prommel.

"Ski Town—CSC," the Freshman Ball of 1964, was highlighted with a slate of ten royalty candidates. The freshman ball always proves to be one of the best dances of winter quarter and this year was certainly no exception. Members of the freshman council spent many hours planning for the most unique dance in CSC's history, perhaps their biggest project of the year. The Student Union ballroom on the campus was beautifully decorated as a ski lodge carrying their theme with skis, murals, and an artificial fireplace. All people attending the dance were dressed in ski attire. Elected queen and king for the dance were Donna Prommel and Kent Jackson who were crowned by last year's queen and king, Sue Elson and Jerry Flanigan.

The southwest corner of the ballroom was turned into an attractive ski lodge where students paused between dances.

Winter Entertainment Selects Miss Cache la Poudre

Despite its short length, winter quarter still offered a large amount of varied activities. On March 4, a record lecture crowd of 3000 heard Mr. James Meredith, former University of Mississippi student, predict another Civil War if present racial difficulties continue. The Associated Students sponsored Joe and Eddie and Judy Collins, folk singers, on February 17. Before the performance, Joe and Eddie selected Miss Cache la Poudre from the five finalists at a dinner held in their honor. Miss Collins, at the last minute, was unable to attend the dinner. Ending the quarter's entertainment was the appearance by the NORAD Band in the Ballroom on March 2.

Miss Cache la Poudre finalists are entertained by Joe and Eddie.

Members of the NORAD Band offered their interpretation of the Beatles.

A full house thrilled at the harmonious voices of Joe and Eddie.

. . . . . Little Theatre of The Rockies . . . .

Production Crews Assist LTR Quarterly Plays

Under the Technical direction of Dr. Welby Wolfe the production crews of the quarterly plays are hard at work every night during the rehearsal period to bring to the L.T.R. stage the finest in technical work.

These crews contribute to the overall production by building the sets, constructing the costumes, lighting the stages, accumulating the properties, and publicizing the show.

Through their work, members became eligible for Alpha Psi Omega, the national honorary drama fraternity.

Stage manager Bill Peters, checks with Peggy Jay about the construction of quilts for "The Crucible."

Tom Jerke's building carpenters get construction tips from Dr. Wolfe.

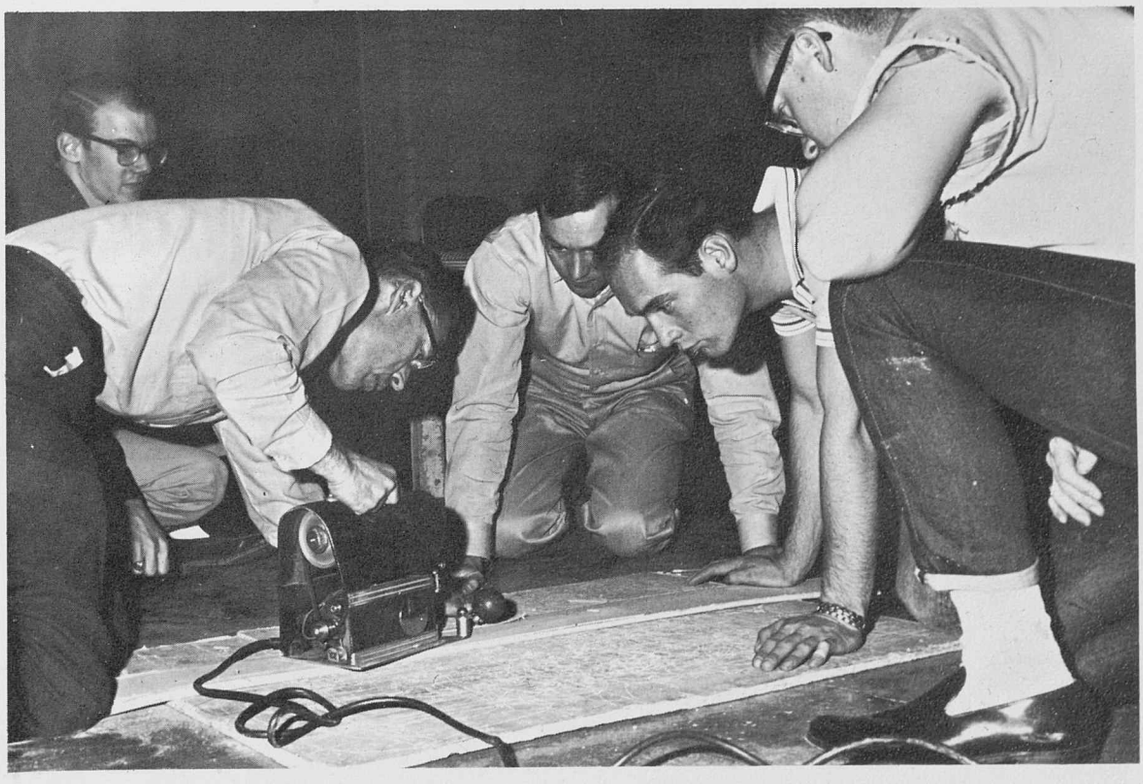

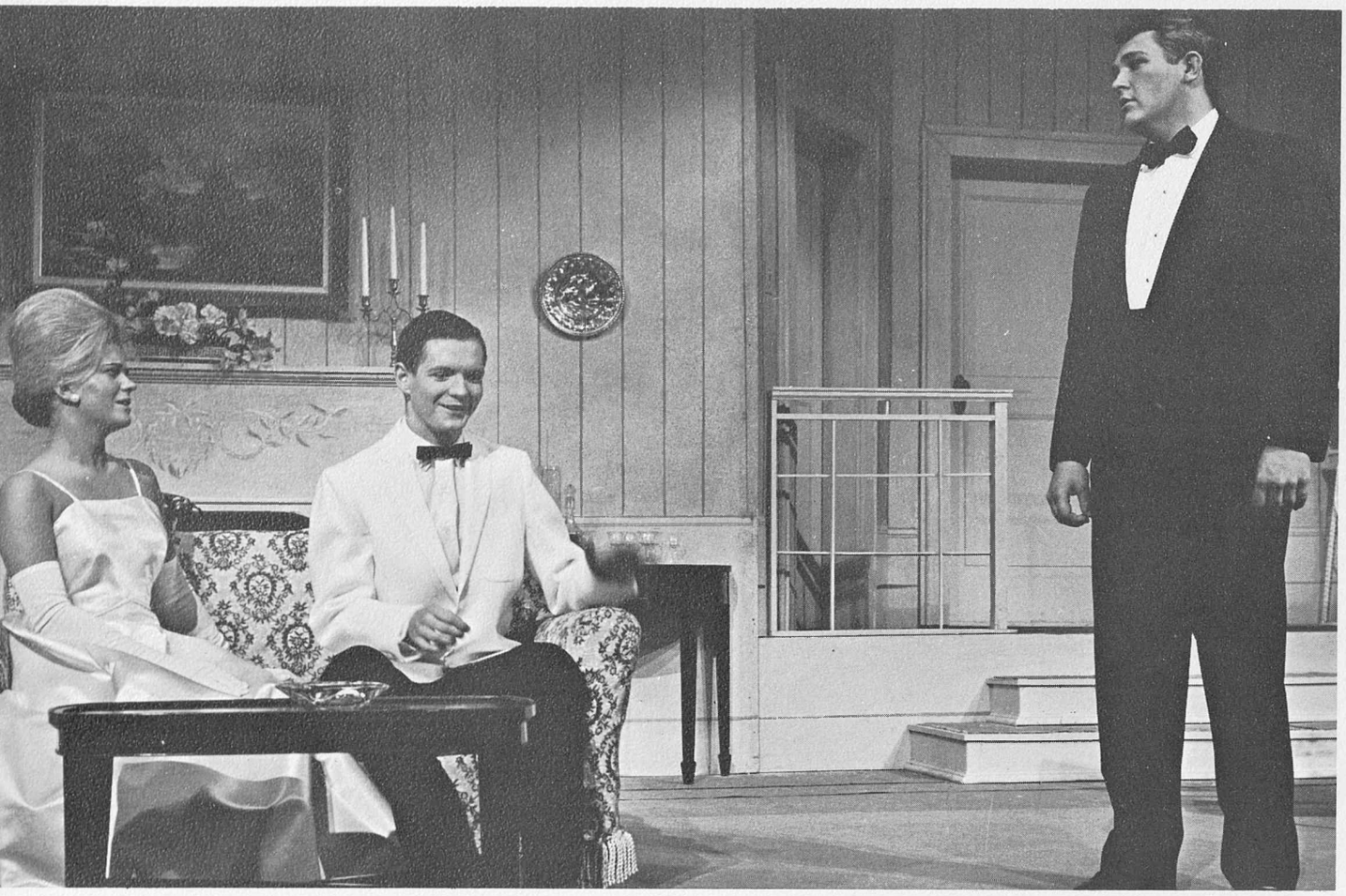

John Tindall as David Hoylake-Johnston relates the events of the evening to Jane's father, portrayed by Jim Hunt.

Mary Catherine Evans as Jane refuses David Bulloch's, played by Bill Peters, proposal for marriage.

"The Reluctant Debutante" Ends 1962-63 Season

Sharon McGinnis as Sheila explains to her sister that Jane is already home from her date.

THE CAST

Jimmy Broadbent_____James Hunt
Sheila Broadbent_____Sharon McGinnis
Jane_____ Mary Catherine Evans
Mabel Crosswaite_____Sharon Brown
Clarissa _____Sandra Shantz
David Bulloch_____William Peters
David Hoylake-Johnston_____John Tindall
Mrs. Edgar_____Marie Ryan

Love, comedy, romance, and excitement were included in the May 2, 3, 4 Spring 1963 production of "The Reluctant Debutante" by William Home. The play is set in Jimmy Broadbent's flat off Eaton Square. Under the direction of Dr. Helen Langworthy, Mary Catherine Evans portrayed Jane Broadbent, daughter of an upperclass family about to make her debut into the whirl of society. In the play Mrs. Broadbent, Jane's mother, attempts to instigate a romance between her daughter and a young nobleman, but her plans go awry. John Tindall, in the character of David Hoylake-Johnston, a young philanderer, becomes the object of Jane's affections. The incidents and actions which follow are both amusing and entertaining. Settings were designed by Dr. Welby Wolfe.

Sheila, and Clarissa, played by Sandra Shantz, find the events of the evening rather amusing.

63-64 Season Opens with "The Mousetrap"

THE CAST

Mollie Ralston ..... Marie Ryan
Giles Ralston ..... Richard Blanning
Christopher Wren ..... Guy Woertendyke
Mrs. Boyle ..... Sue Hudson
Major Metcalf ..... David Giese
Miss Casewell ..... Norleen Wingerter
Mr. Paravicini ..... Paul Abel
Sergeant Trotter ..... James Hunt

The Little Theatre of the Rockies opened the 1963-64 season on November 7, 8 and 9 with Agatha Christie's thrilling murder mystery, "The Mousetrap." The action of the play is set in a lonely manor in snowbound, rural England where a young couple, Mr. and Mrs. Giles Ralston, run a small hotel. The first guests arrive, each one highly secretive and suspicious. Each guest becomes alarmed when Detective Sergeant Trotter arrives on skis over the snowdrifted countryside to interrogate them about a murder. All of them, including the hotel operators, seem to have a connection with a strange London killing. It is soon apparent that one of the guests is the psychotic murderer of the London victim. After a number of false clues, that point suspicion at everyone, plus another murder, the third intended victim and the true murderer are unmasked.

The guests at Monkswell Manor are surprised at the arrival of Sergeant Trotter.

Miss Casewell and Major Metcalf discover the psychotic murderer.

Jim Hunt, as Detective Sergeant Trotter, interrogates Miss Casewell, portrayed by Norleen Wingerter.

Winter Quarter Brings "The Crucible"

THE CAST

Reverend Samuel Parris	David Farrar
Abigail Williams	Linda Crain
Mrs. Ann Putnam	Constance Barnett
Thomas Putnam	William Peters
Mary Warren	Netta Page
John Proctor	Dallas Martin
Giles Corey	Tom Lasswell
Reverend John Hale	James Huff
Elizabeth Proctor	Patricia Puckett
Judge Hawthorne	Richard Blanning
Deputy-Governor Danforth	James Hunt
Sarah Good	Norleen Wingerter

The Little Theatre of the Rockies produced Arthur Miller's "The Crucible," on February 27, 28 and 29. The play is set in Salem during the Witchcraft Trials of 1692.

Dallas Martin and Patricia Puckett as John and Elizabeth Proctor, and Linda Crain as Abigail brought to the stage the dramatic conflict which affected the home of the Proctor's and the lives of everyone in the community. Abigail's struggle to win the love of a married man and to conceal her guilt plus John's determination to protect his family and friends from the unjust accusations of witchcraft resulted in a terrifying and tragic ending.

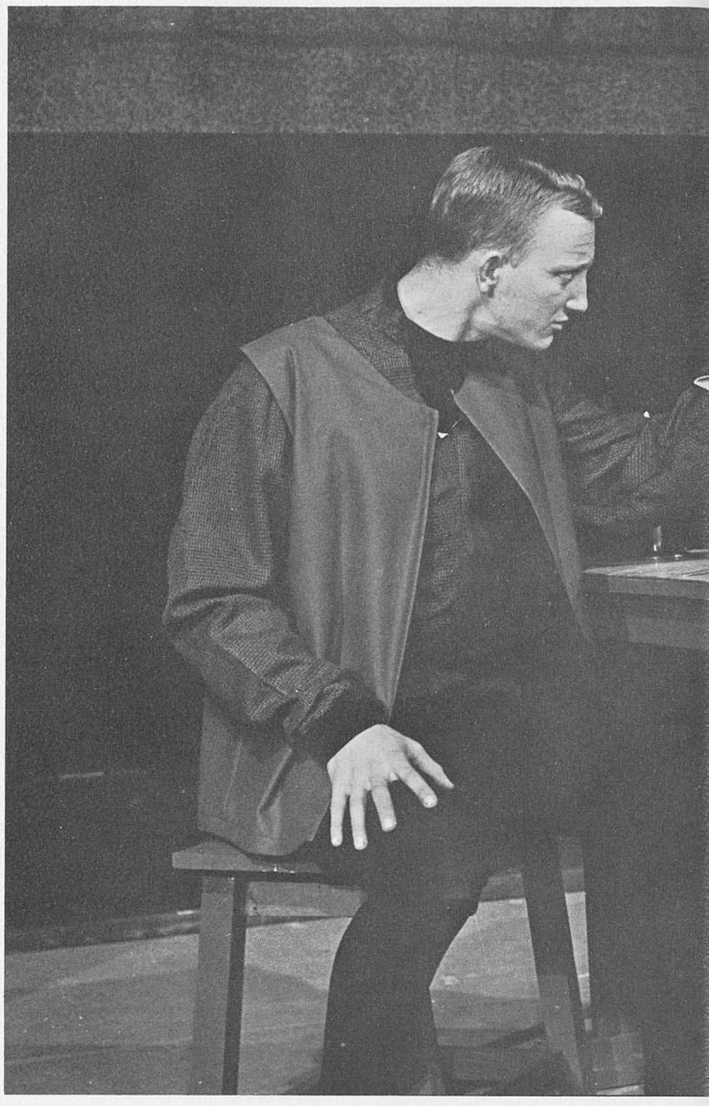

Dallas Martin as John Proctor reminds Elizabeth, Patricia Puckett, that he will not believe her suspicions.

Elizabeth and Mr. Hale are taken by surprise when Cheever accuses her of being a witch.

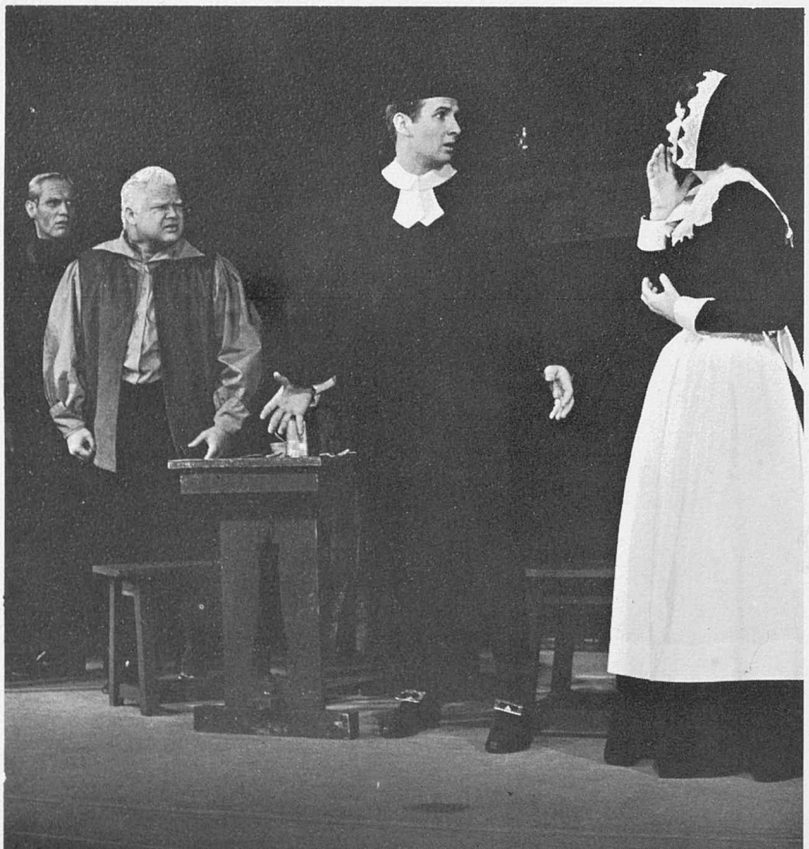

The court is in stark fright because of Abigail's vision of a huge bird on a rafter.

John Proctor defies the court and stands beside his friends.

Royalty

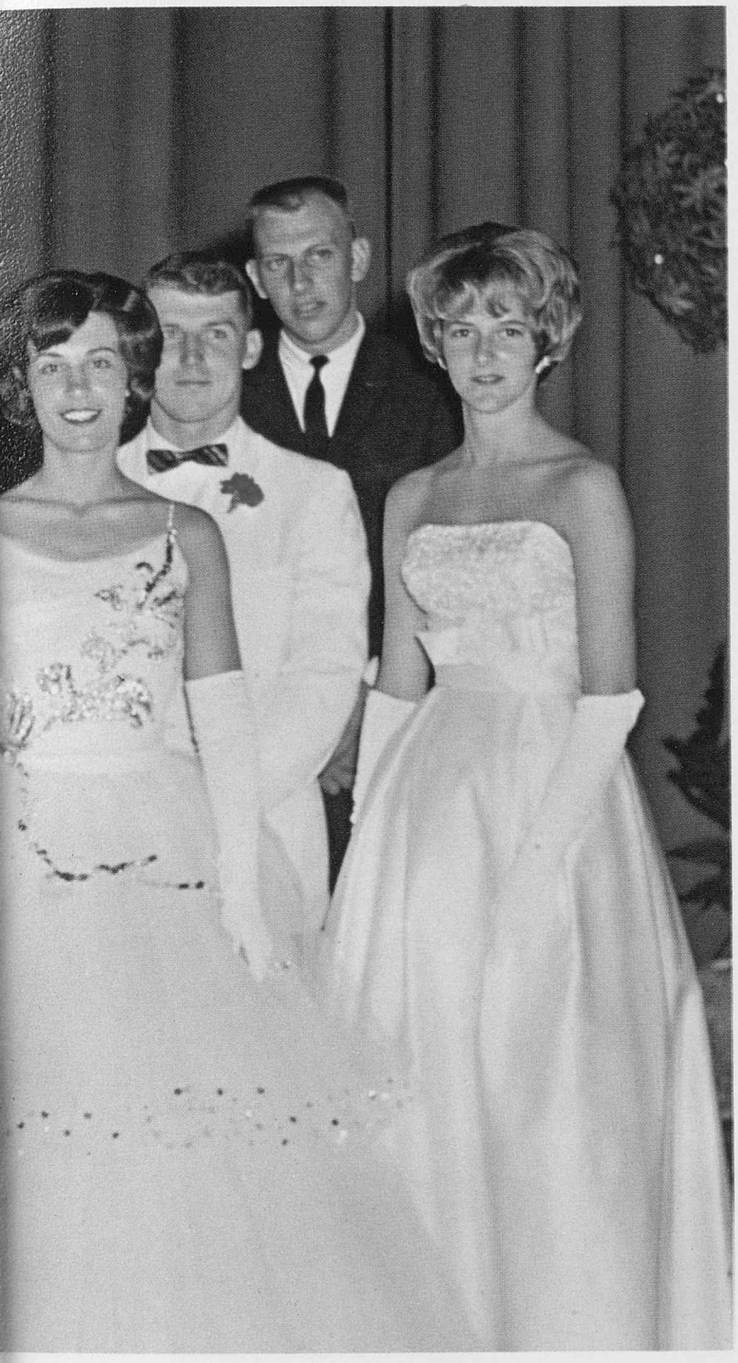

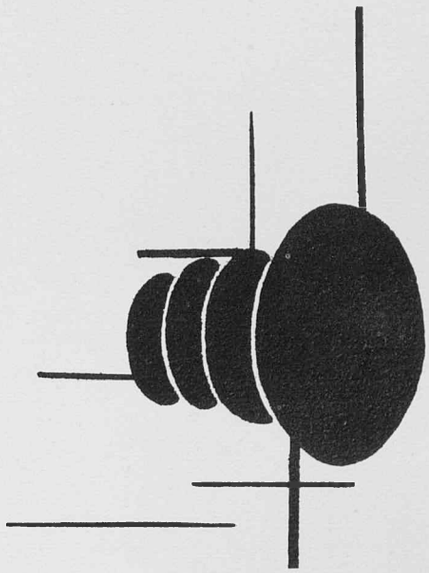

In the darkness beyond an audience awaits . . . whispers cease, movement is suspended . . . footlights catch a sparkling coronet, a velvet robe, a royal bouquet — They too wait. . . . Now mingled tears of surprise and joy . . . hesitant, happy words of gratitude. . . . The old steps down, extends a hand to the new — So begins a glorious reign . . . the time so brief, the memory everlasting . . . behind follows a royal court in hushed, awed silence . . . symbolic pageantry. . . . The spotlights merge into one as they delicately cast away reflections of BEAUTY.

Reflections of Beauty . . .

Alice Stracy Reigns as Miss Cache la Poudre

Miss Alice Stracy

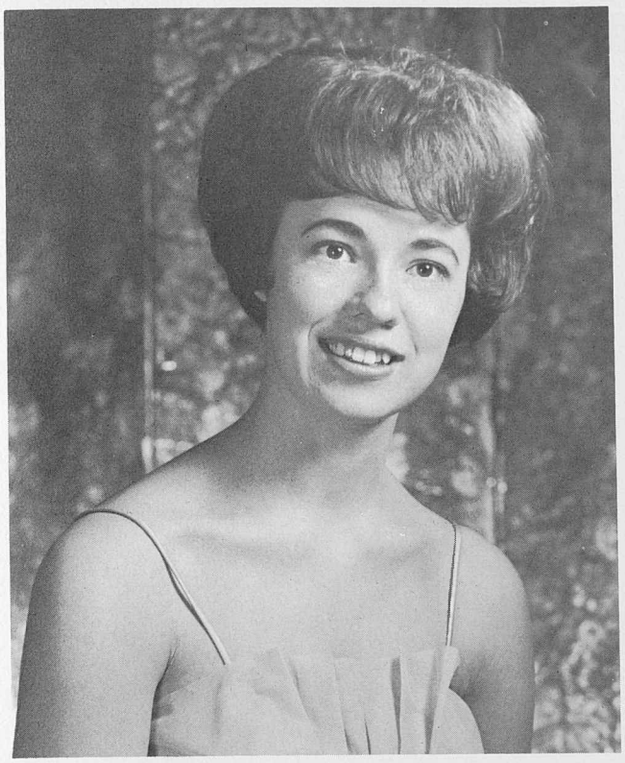

Nancy Brown

Sandy Coutts

Marcia Wilson

Gail Wimp

Suzan Perry Crowned Miss Colorado State College

Miss Suzan Perry

Linda Crain

Mary Catherine Evans

Donna McKenzie

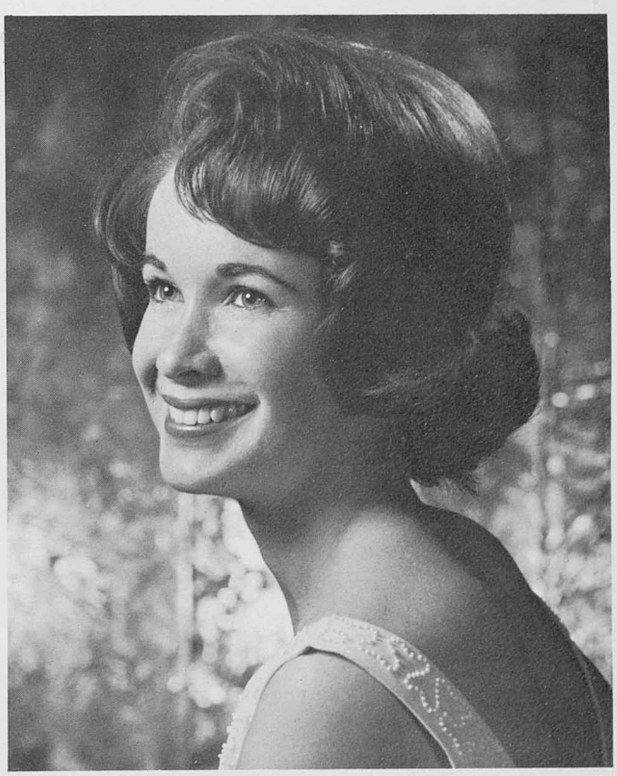

Gail Wimp

Lei Dance Brings Together Many Countries

Linda Marugame

Kathy Aquino

Leigh Ching

Jean Nakamura

Kathy Winnike

Bev Oka

Charleen Wong

Junior Prom Queen Captures the Orient

Sheryl White

Bonnie Barber

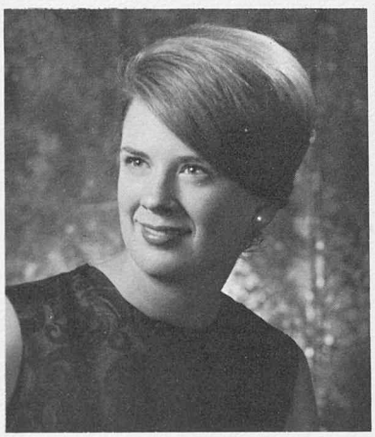

Joyce Mrkvicka

Charla Petranovich

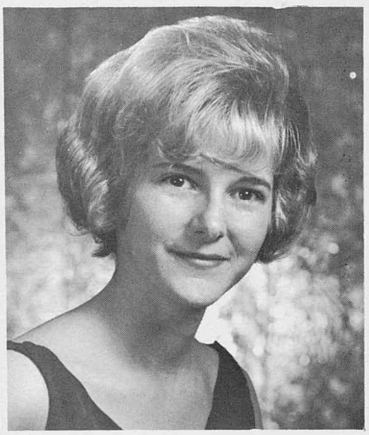

Phyllis Rehmer

Homecoming Royalty Has "Moments to Remember"

Donna McKenzie

Mary Jule Conrad

Jan Hollifield

Joan Sakyo

Margaret Starr

Mr. Fraternity and Miss Sorority Reign Over Greek Ball

Terry Beaver
Sigma Phi Epsilon

Don Shupe
Acacia

Bob Darrah
Alpha Kappa Lambda

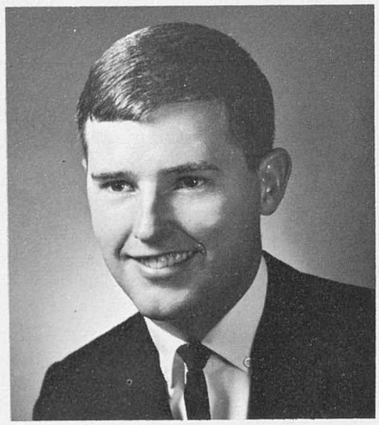

Jerry Ratliff
Sigma Chi

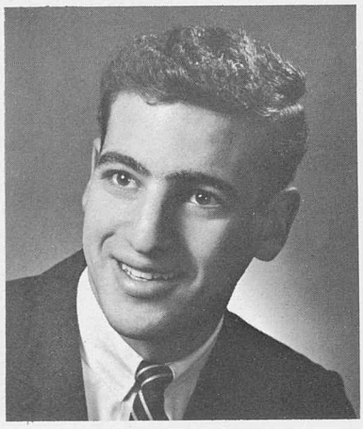

Paul Melmed
Tau Kappa Epsilon

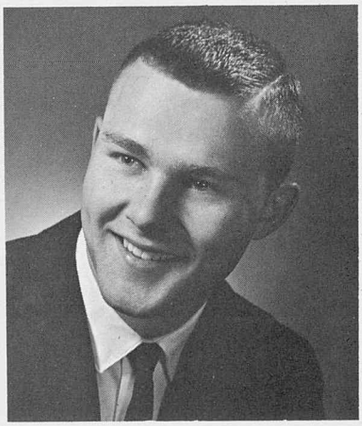

Ed Ranum
Theta Xi

Bev Villano
Sigma Sigma Sigma

Mary Bowen
Sigma Kappa

Pat Ahern
Alpha Sigma Alpha

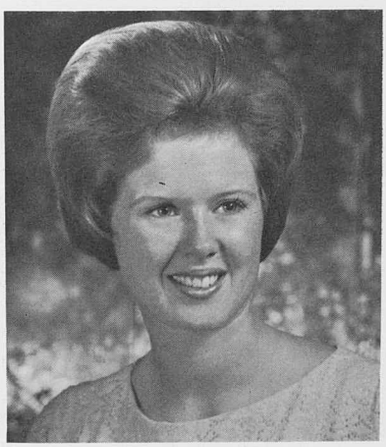

Becky Dever
Alpha Delta Pi

Janie McPhetres
Alpha Phi

Nancy Devine
Delta Zeta

Doris Millet
Alpha Gamma Delta

Sophomores Dance Through "Snowball"

Linda Waugh

Jackie Alverson

Marilynn Churchwell

Marcia Hill

Charlie Wear

A.W.S. Crowns "Mardi Gras" King

Bruce Dickinson

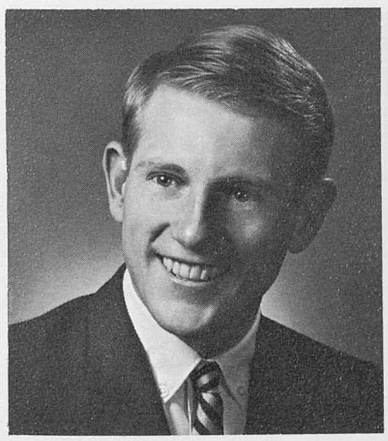

Tom Bennett

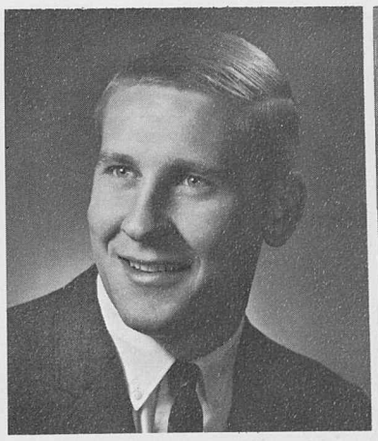

Gene Hochevar

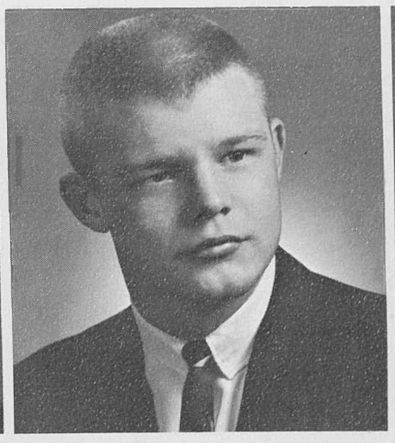

Dave Larson

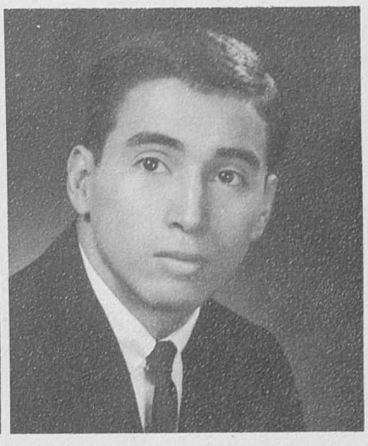

Cecil Moreno

"Ski Town — CSC" Brings Freshman Royalty

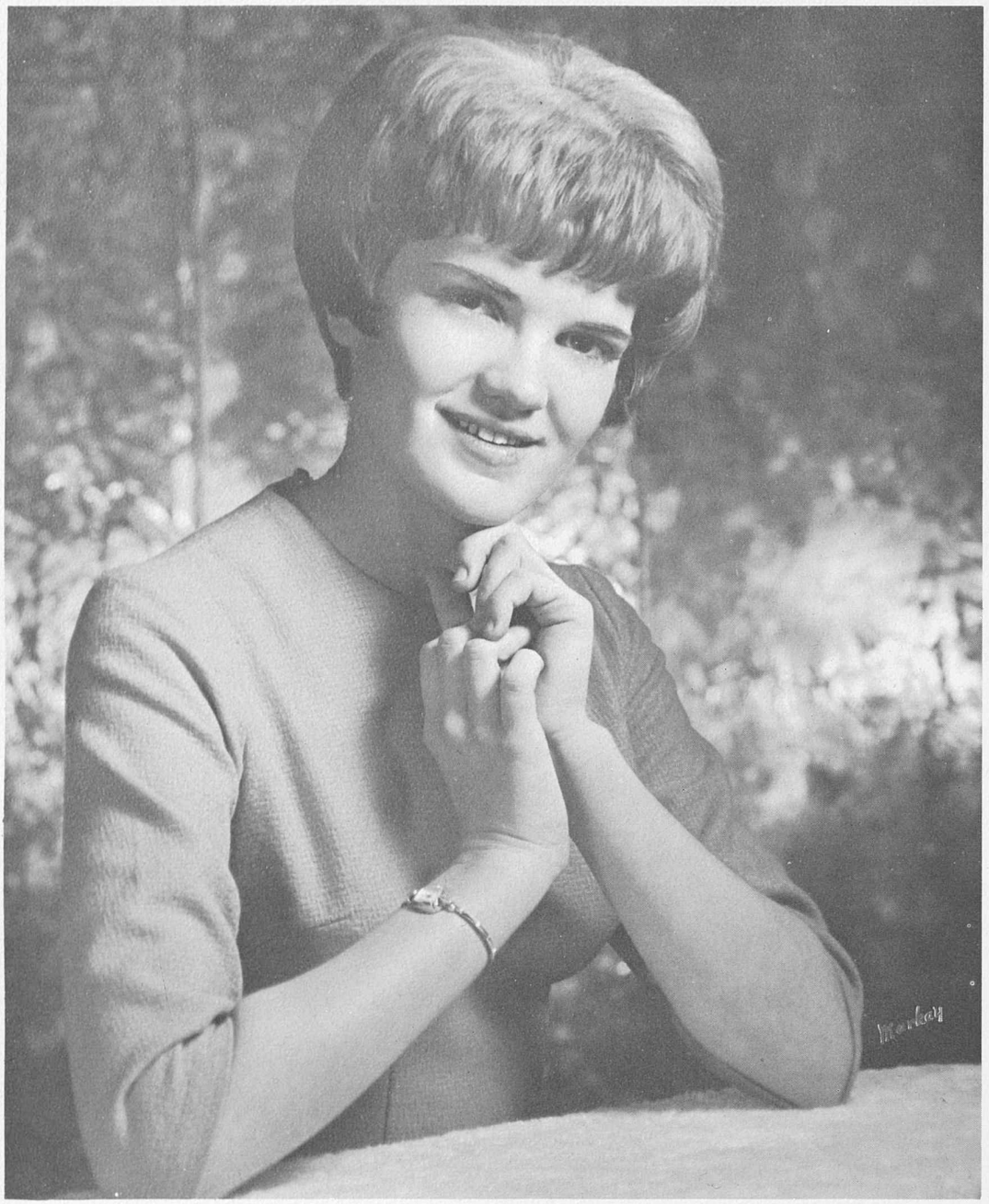

Donna Prommel

Cynthia Aldrich

Jody Crouse

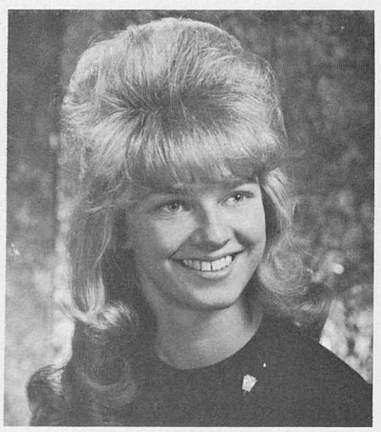

Susan Hawkins

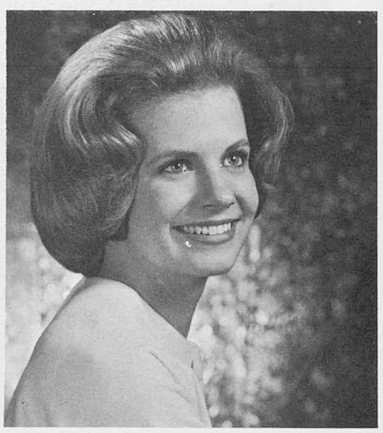

Jan Phelps

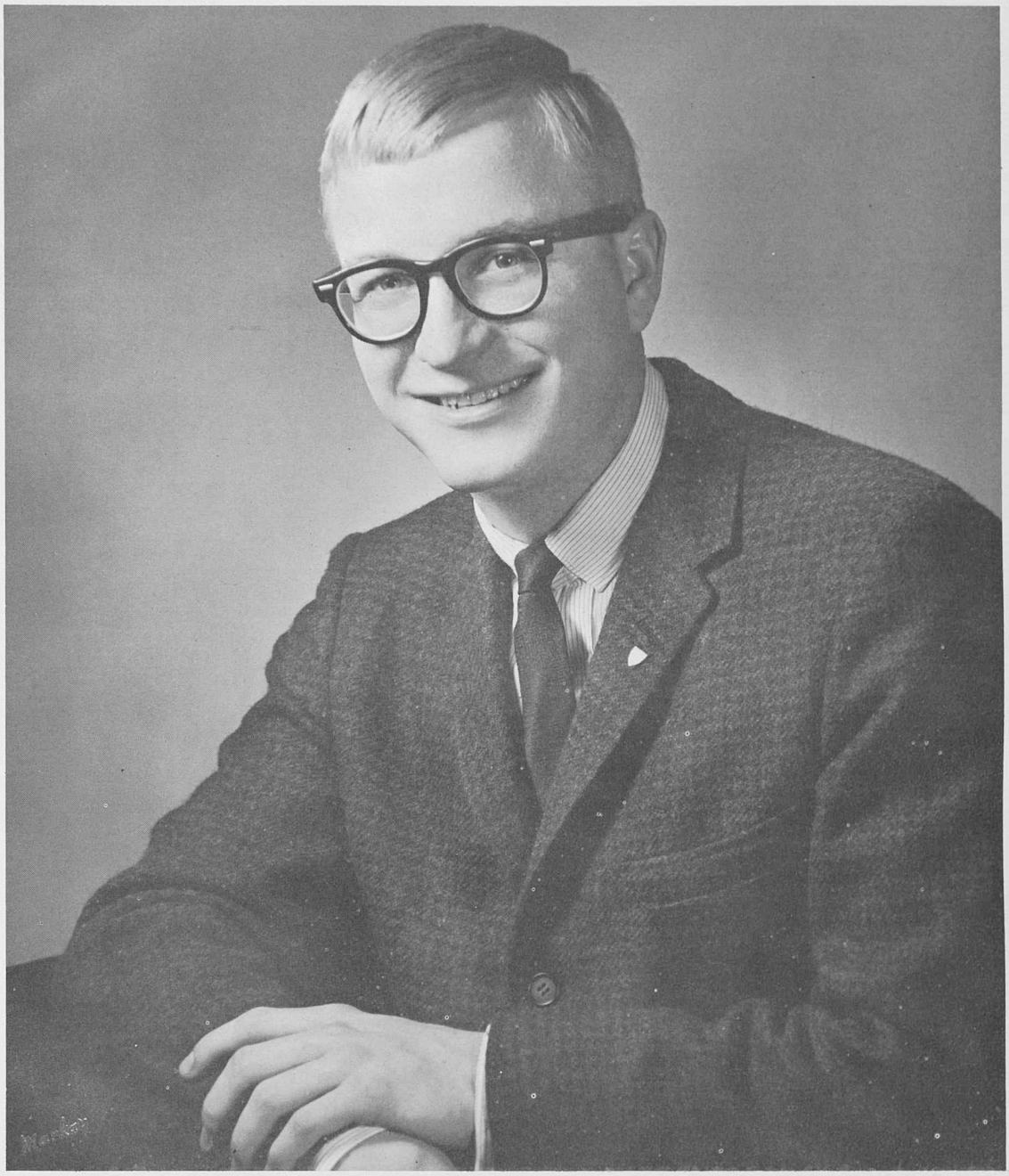

Kent Jackson

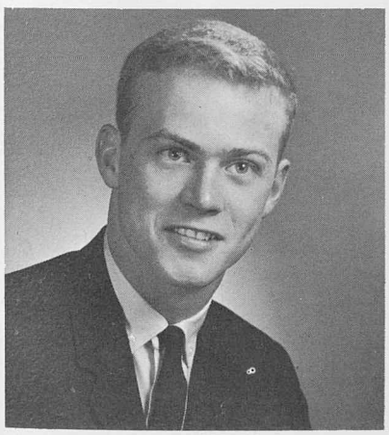

Duane Churchwell

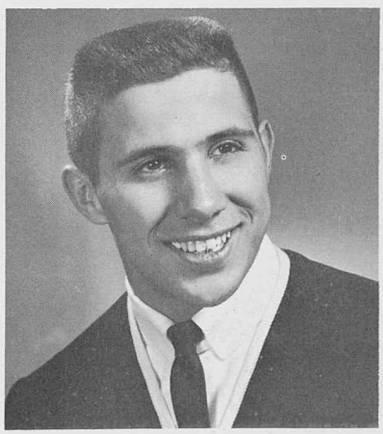

T. J. Henderson

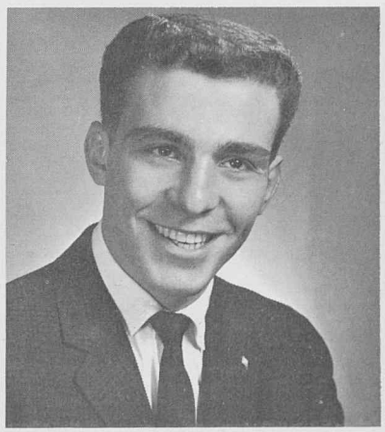

Peter Pagano

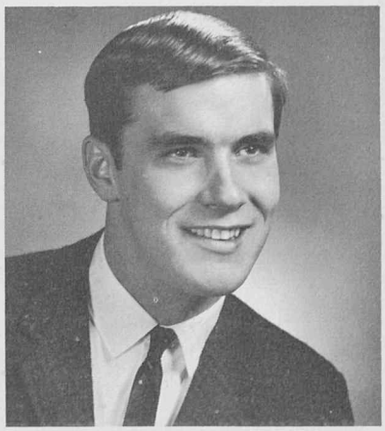

Dan Rogers

IK Sweetheart Reigns Over Carnival

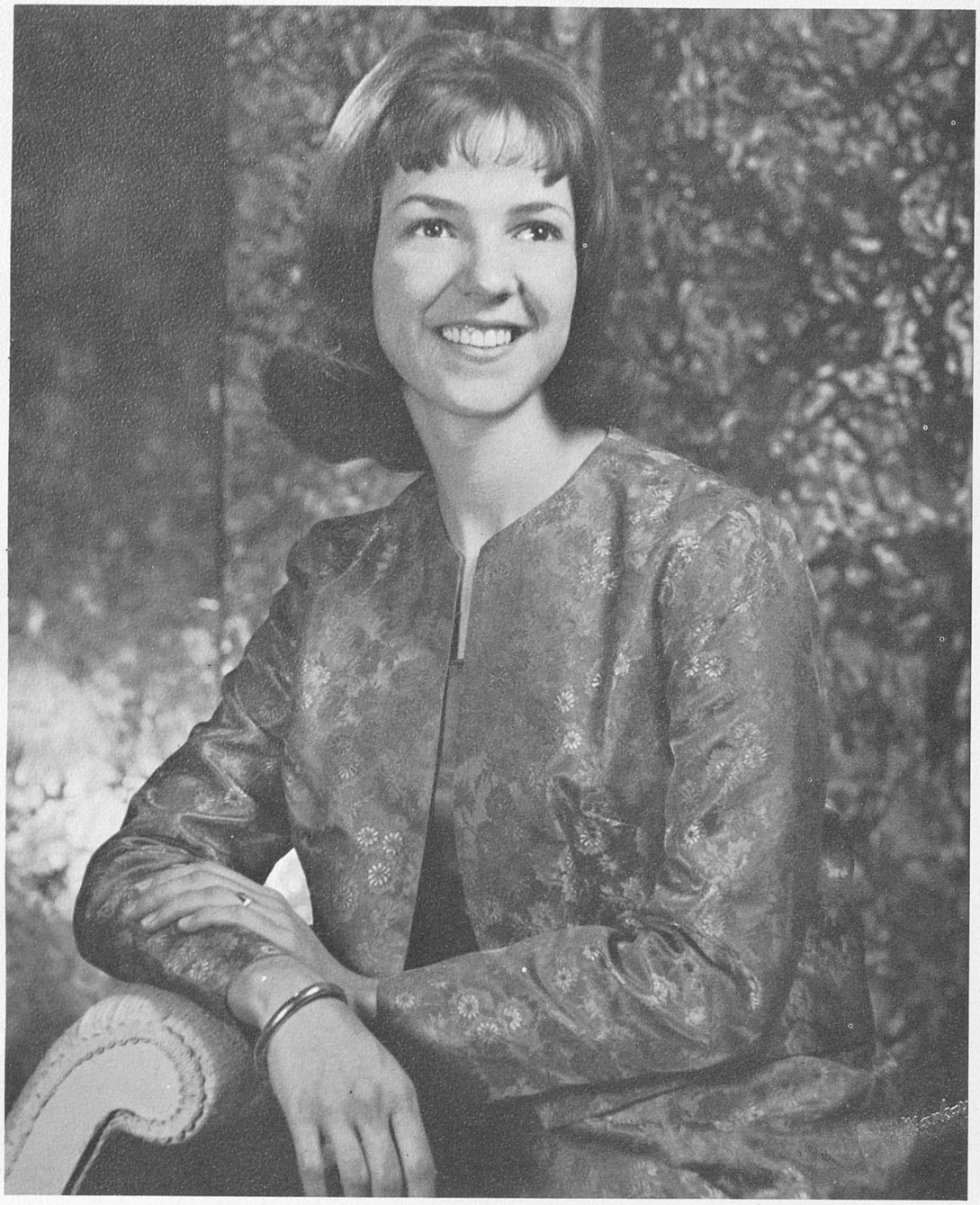

Sue Elson

Sue Elley

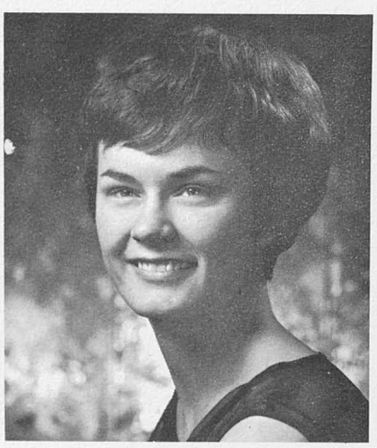

Donna Krutsch

Jane Lindahl

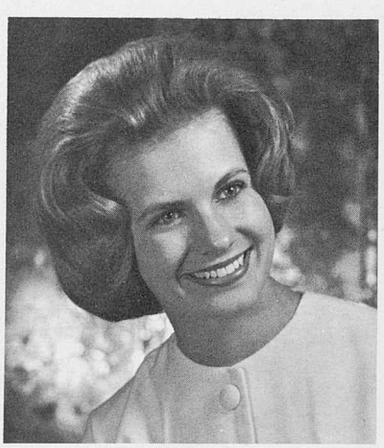

Jan Phelps

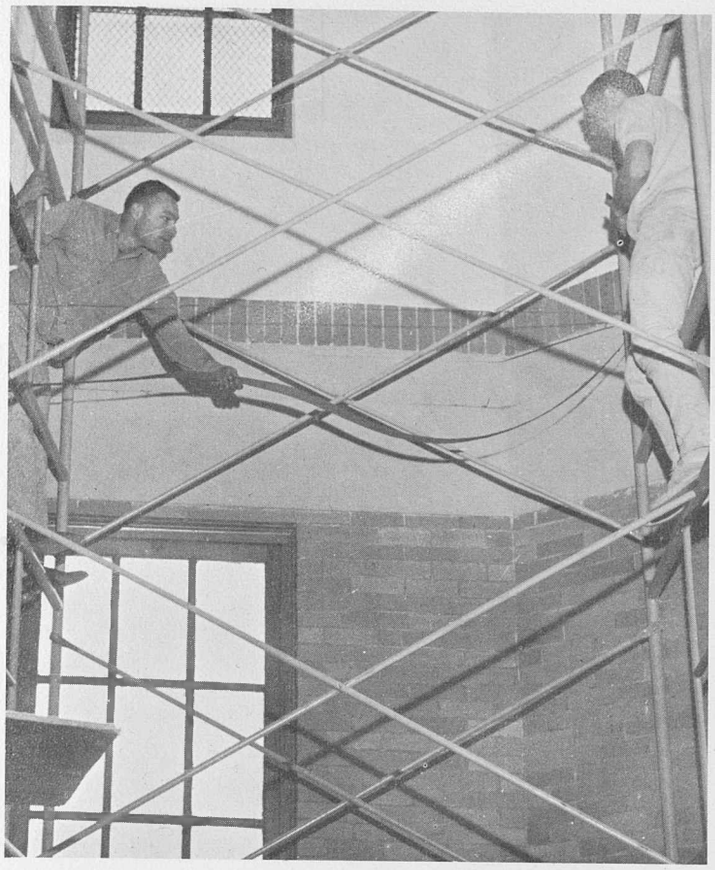

Members of the Student Activities Committee hang streamers in the Men's Gym for the Christmas Ball.

Dance Decorations Utilize Time and Talent

One of the favorite pastimes of the students on the CSC campus is attending dances that flourish continually throughout the year. Each dance, whether a large formal one like the Christmas Ball or a simple bearslide, takes many hours of preparation. Almost every weekend students can usually be seen in the Student Union Ballroom hanging streamers, painting murals, and cutting forms to be used to make their dance decorations ones long to be remembered. Dancers are taken to the "Mardi Gras" or to a ski lodge to dance away their moments under the beautiful decorations prepared by the students.

Dona Froman discovers one of the hardships of decorating.

Four pledges of Alpha Phi Sorority spend a Saturday afternoon cutting silhouttes for the Twirp Ball.

Organizations

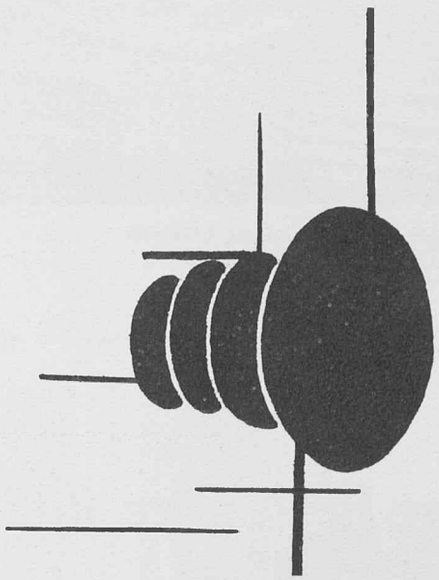

The ground work of civilization . . . the pillars of society . . . the foundations of a college — Man has chosen to call them groups. . . . From these he progresses . . . he grows . . . and future fades into the present — The individual chooses the leader . . . and the followers. . . . All are the unit . . . the mass that celebrates the individual contribution . . . the mass that applauds its own successes . . . and rebuilds its own mistakes — Purpose . . . motto . . . project. . . . These are symbols of the organization . . . and its reflections of PARTICIPATION.

Reflections of Participation

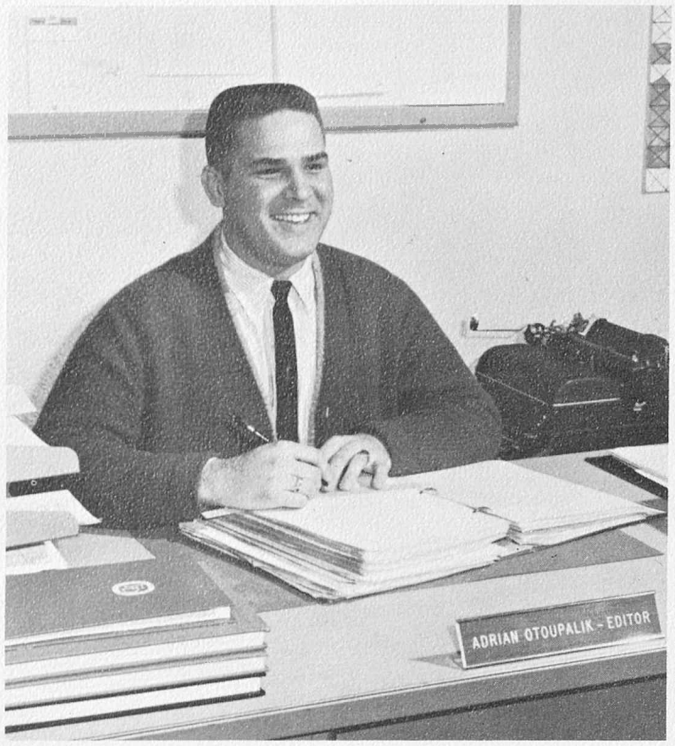

Adrian Otoupalik
Editor

Judy Makson
Associate Editor

Staff members take a break for a short "editors' meeting" with their editor.

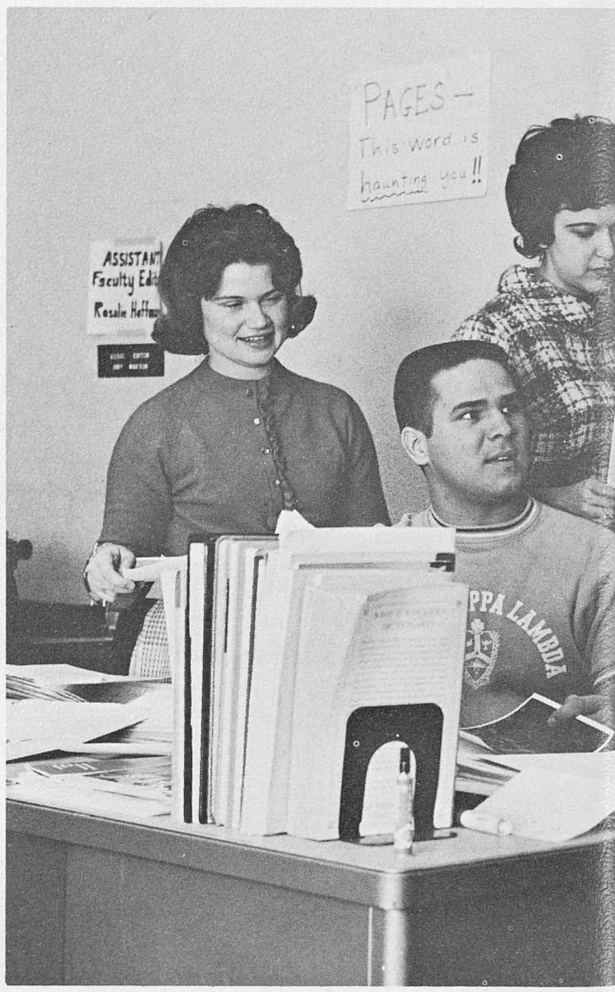

Cache la Poudre Reflects Memories of Past Year

Between three and five each weekday afternoon, Room 101 in the Student Union hums with activity. An editorial staff of eight, reorganized last spring by act of Council, works along with assistants to produce a yearbook that will accurately record and reflect the memorable events of the year.

The five delegates to the fall Associated Collegiate Press Convention in New York City brought back many creative ideas for a better annual. Putting these "brainstorms" into workable form was a matter of much haggling, but as winter quarter began, the production chart showed progress—each blocked red square was a miniature triumph. Deadlines approached and signs covered the walls of the office. "Pages, pages, pages"—became the slogan. The first week of Spring quarter generated a frantic spurt of energy to get the final pages done. Somehow the last shipment was sealed and sent. Insignia Day finally came and brought with it our yearbooks, the result of nine months of hard work and worry—and fun in between.

Donna McKenzie
Art & Activities Ed.

Sandra Whittlesey
Class & Index Ed.

Anna Fry
Organizations Ed.

Doug Hammond
Photo Editor

John Tayne
Sports Editor

Rosalie Hoffman
Staff Member

Chuck Kay
Photography Staff

Dallas Martin
Staff Member

Ralph Williams
Head Photographer

Bobbie Person
Staff Member

Helen Sheehan
Staff Member

Millie Jo Smith
Staff Member

Margaret Teller
Staff Member

From the darkroom to the page envelope—it always seems like an endless process.

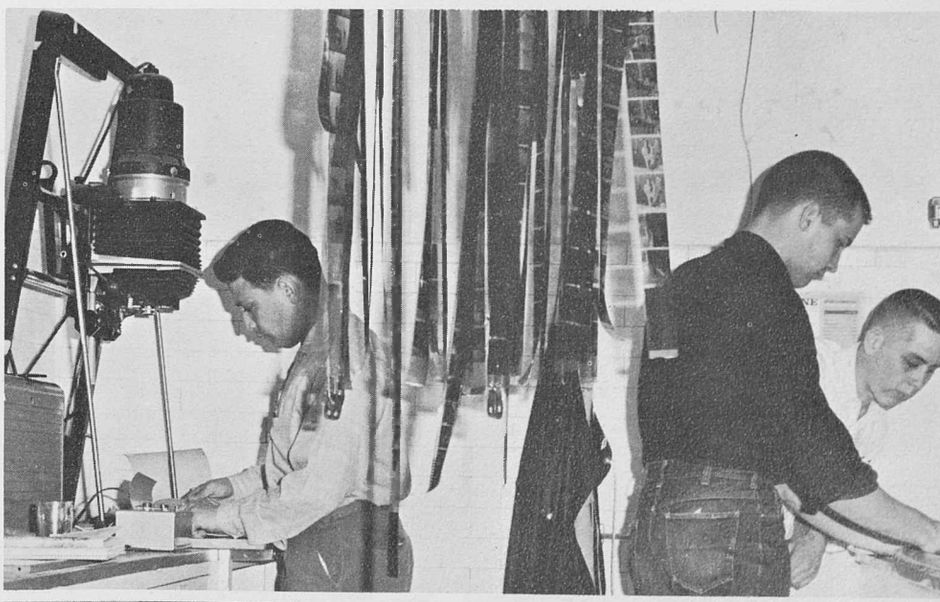

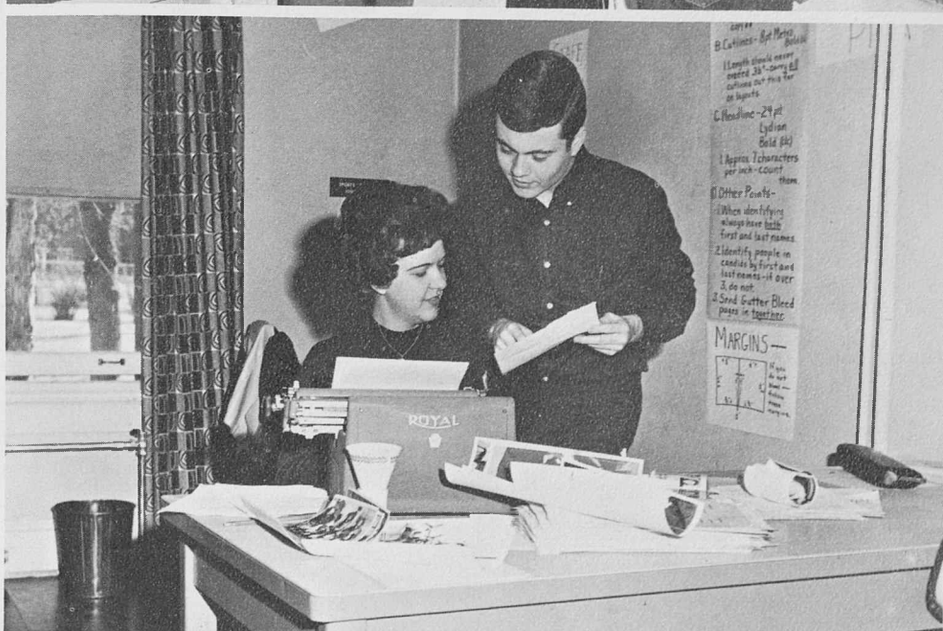

Mirror Staff Revamps, Expands Weekly Issues

A 40-page special freshman issue, a unique 45th anniversary edition, a special elections issue, plus the use of color in six editions, highlighted the 1963-64 year as the Mirror expanded under a revamped system of organization.

Deadlines were pushed back a day to allow for the added number of pages in each issue, causing staff members to "burn the midnight oil." The 63-64 staff produced a paper that averaged 16 to 20 pages per week while the previous year the paper averaged 12 pages. A literary section was another new feature initiated to provide a wide variety of media to read. NOVA, as the section was entitled, carried with it short stories, poems, sketches, and photographs.

The Mirror is one of the few college papers across the nation to pay its editorial staff. Being free from administrative control, the Mirror has proven itself to be one of the top college newspapers in the nation because of a dedication the new staff vowed . . . "To be the finest."

Mearl Grabill cuts the cake as the Mirror celebrated its 45th anniversary on February 28.

Bob Scales
Editor

Dinah Jo Chapman
Associate Editor

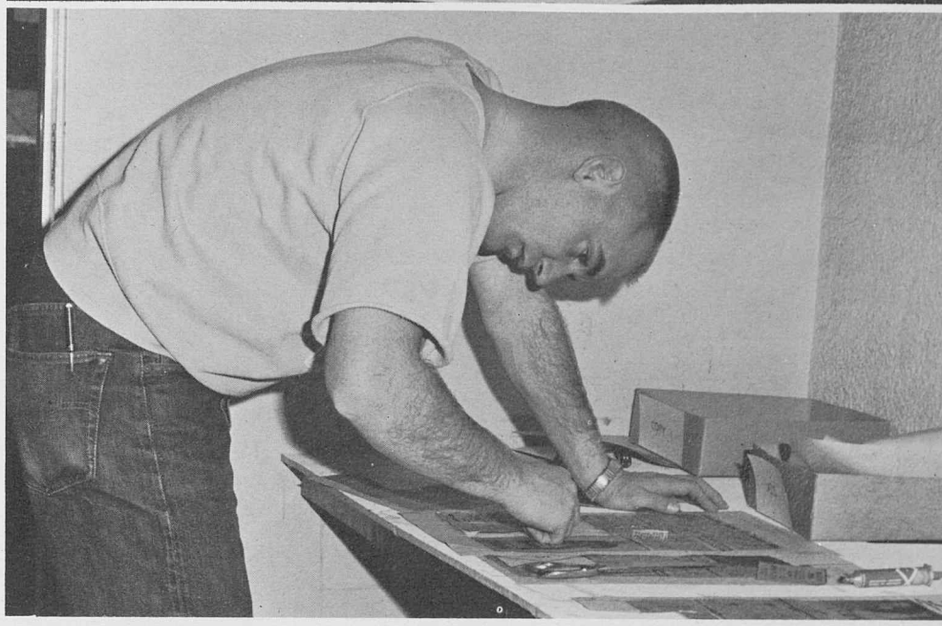

Each week finds staffers rushing to meet that Wednesday deadline.

Ralph Williams
Head Photographer

Tom Schmidt
Advertising Mgr.

Tom Fleming
Asst. Adv. Mgr.

Beth Hoglin
News Editor

Margie Gamble
Organizations Ed.

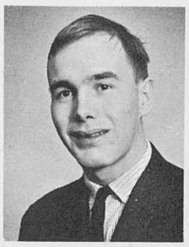

Pierce Tobin
Asst. Photographer

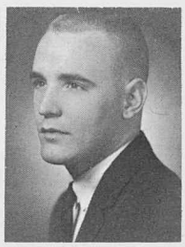

Jeff Blain
Sports Editor

Ron Blackburn
Reporter

Alan Gifford
Reporter

Gus Halandras
Reporter

Dan Nealand
Reporter

Judy Olesky
Reporter

Rich Starbuck
Photography Staff

Greeks

Pat Ahern
Sigma Phi Epsilon

Carol Billings
Alpha Kappa Lambda

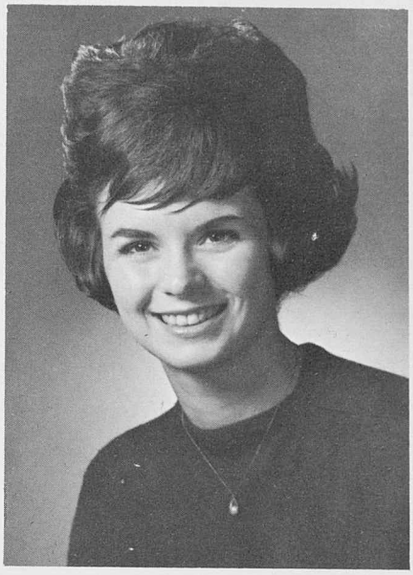

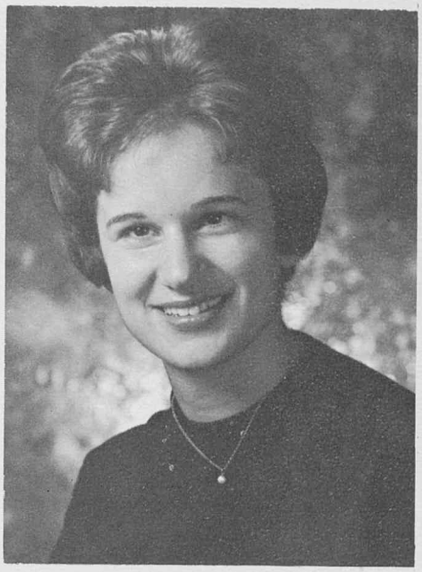

Sue Carlson
Theta Xi

Fraternity Sweethearts

Helene Hanlon
Acacia

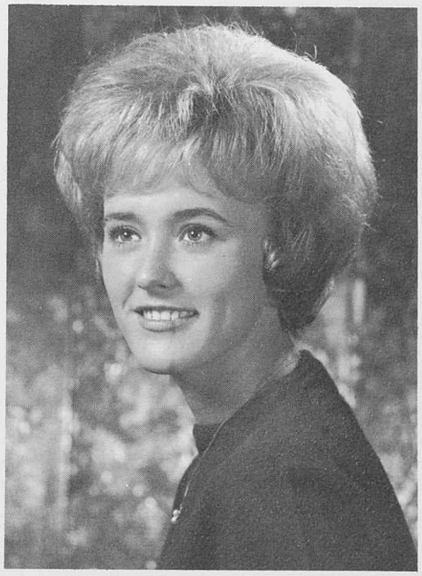

Donna McKenzie
Tau Kappa Epsilon

Mary Norman
Sigma Chi

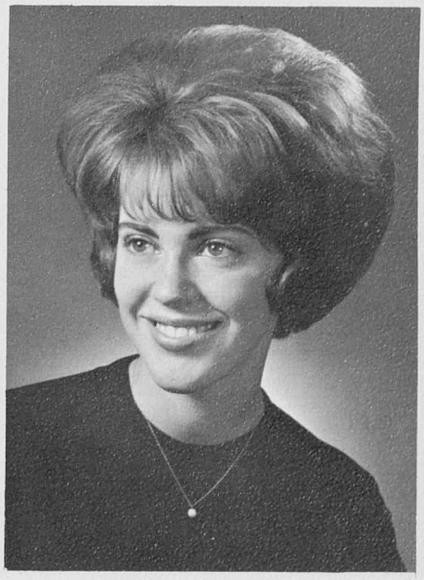

Lower Council room in the Student Union is the scene of Thursday afternoon I.F.C. Meetings.

Receiving their charter from the National Interfraternity Council in 1957 the legislative, executive and judicial branches have worked well enough together to be recognized as one of the top Interfraternity Councils in the Western Regional. During the year the men co-sponsor with Panhellenic several activities to promote the Greek system, such as songfest, Greek-Week, Greek Follies and Formal Rush. Each year delegates are sent to the Western Regional Conference, and the National Interfraternity Congress. The CSC chapter presents each year the Allen R. Elliott Scholarship to an outstanding undergraduate Greek, and the Scholar-Athlete Award to the most deserving graduating Greek.

President
Mark Molander
Vice-President
Alan Clark
Secretary
Bob Brown
Treasurer
Don Smith

Interfraternity Council Stimulates Greek Activity

Front Row: Gary Smith, Theta Xi; Larry Dixon, Sigma Chi; Cecil Moreno, Alpha Kappa Lambda; Terry Epperson, Theta Xi; Butch Taylor, Tau Kappa Epsilon; Jim Kilgore, Sigma Chi. Back Row: Jim Hillman, Acacia; Ron Sherman, Theta Xi; Beryl Watson, Alpha Kappa Lambda; Roger Horn, Acacia; Carl Passanante, Alpha Kappa Lambda; Dick Blaschke, Sigma Chi; Jim Williamson, Acacia. Not pictured: Barry Cobb, Sigma Phi Epsilon; Mike Lembach, Sigma Phi Epsilon.

Front Row: Marilyn Hammond, Alpha Sigma Alpha; Karen Luke, Alpha Sigma Tau; Anna Van Tine, Alpha Sigma Tau; Bonnie Barber, Delta Zeta; Carol Boxell, Alpha Sigma Alpha; Lynne Hull, Alpha Delta Pi. Back Row: Margaret Starr, Alpha Phi; Jane McPhetres, Alpha Phi; Jane Lindahl, Delta Zeta; Caroline King, Alpha Gamma Delta; Judi Ballard, Alpha Gamma Delta; Kay Collins, Alpha Gamma Delta; Gail Strey, Alpha Delta Pi.

A Successful Year Governed by Panhellenic Council

President
Caroline King
Vice-President
Jan Mitchell
Secretary
Sharon Hines
Treasurer
Karen Luke

To maintain on a high plane of fraternity life and interfraternity relationships, to cooperate with college authorities in their effort to maintain high social and scholastic standards throughout the whole college, and to be a forum for the discussion of questions —these are the goals of Panhellenic Council. Membership consists of two women from each sorority. During the year the women are very busy planning formal rush, Greek Week activities, Songfest, exchange dinners, and Panhellenic Tea. Working closely with Interfraternity Council they plan Greek follies, and co-educational intramurals. At the end of the year a trophy is awarded to the sorority which has maintained the highest grade average for the past three quarters.

Caroline King presides over a Monday meeting of Panhellenic Council.

Judy Baker

Sandy Burrow

Sue Byers

Carol Crowell

Becky Dever

Mary Cooper

Sandy Donovan

Ruth Everett

Carole Foster

Nancy Guthrie

Barbara Hansen

Sheri Harder

Dixie Hilleman

Judy Hoss

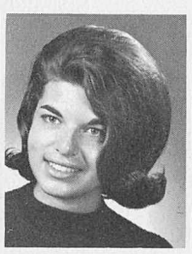

Lynne Hull

Sue Johnson

Carol Klarner

Carol Kley

Evalee McKay

Mary Mathiason

Adele Meyer

Linda Montgomery

Gay Nelson

Sue Pedersen

Kathy Peterson

Sue Reeves

Sharon Ryan

Clare Smith

Judy Sprague

ADPi's strive to make progress during Sigma Chi Derby days.

Carol Stacy

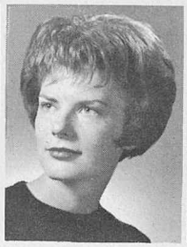
Gail Strey

Joan Sweat

Ellen Taylor

Maxine Tebelius

Rachel Torres

Marilyn Wilhelm

Bonnie Williamson

President
Rebbeca Dever
V-President
Sandra Burrow
Secretary
Nancy Guthrie
Treasurer
Carol Foster

A little "beauty action" is enjoyed by ADPi's Ellen Taylor and Lynne Hull.

Alpha Delta Pi First in Songfest

The Delta Chi Chapter of Alpha Delta Pi was established at CSC in 1963, and the original chapter was founded at Wesley College, Macon, Georgia, in 1926. Having an event-filled fall quarter the women took part in Homecoming and won the Sigma Chi Derby days for the second consecutive time. Also, during the fall, they held an open house for Mrs. Waller, House mother. Winter quarter found the women eagerly practicing for their Greek Follies production, a take off on "Rush." Placing first in songfest, singing "Sand in My Shoes," a Mountain party at the Y-Camp in Estes Park, and the dinner dance at the Pinehurst Country Club rounded out the busy year. Their national philanthropic project is mental retardation drive and the local project is a Blood Drive.

Neil Abrahams

Harvey Allen

Robert Anderson

Kenneth Antons

Charles Brown

Robert Coffey

Larry Charles

Marv Culwell

William Fullerton

James Essman

Ben Gary

Don Graham

Doug Hammond

Terrell Heiserman

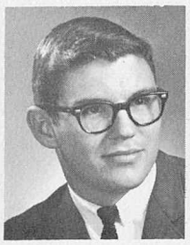
Jim Hillman

Roger Horn

Darryle Inselman

Irv Johnson

Richard Krening

Craig Meredith

Acacia Takes Songfest Second Consecutive Time

Harry Morgan

Ron Olson

John Peterson

Dean Rockwell

Don Shupe

Jim Sizer

Richard Sorby

President
Robert Anderson
V-President
Rich Krening
Secretary
Jim Strait
Treasurer
Don Graham

Jerry Steffens

Jim Strait

Mrs. Hazel Stolz

Mr. Max Lubbers

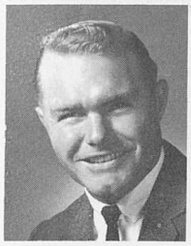

Gilbert Yocum

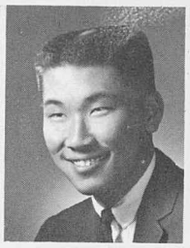

Dennis Yamamoto

James Williamson

John Wagner

Acacia was founded at the University of Michigan in 1904 and the CSC chapter was established in 1956. Since that time the brotherhood has maintained high scholastic achievement and has participated actively in campus affairs. Singing "Exodus," the men captured a second consecutive win at songfest. Fall quarter was a busy one with Homecoming and the "Playboy" rush party at the Country Club. Greek Follies and songfest were among the winter activities, highlighted by the selection of their sweetheart at the "Night on the Nile" dinner dance. A Mountain party in the spring ended an event-filled year for the brothers. The men sponsor a Mother's Club and are presently organizing a club for pinmates and fiancees.

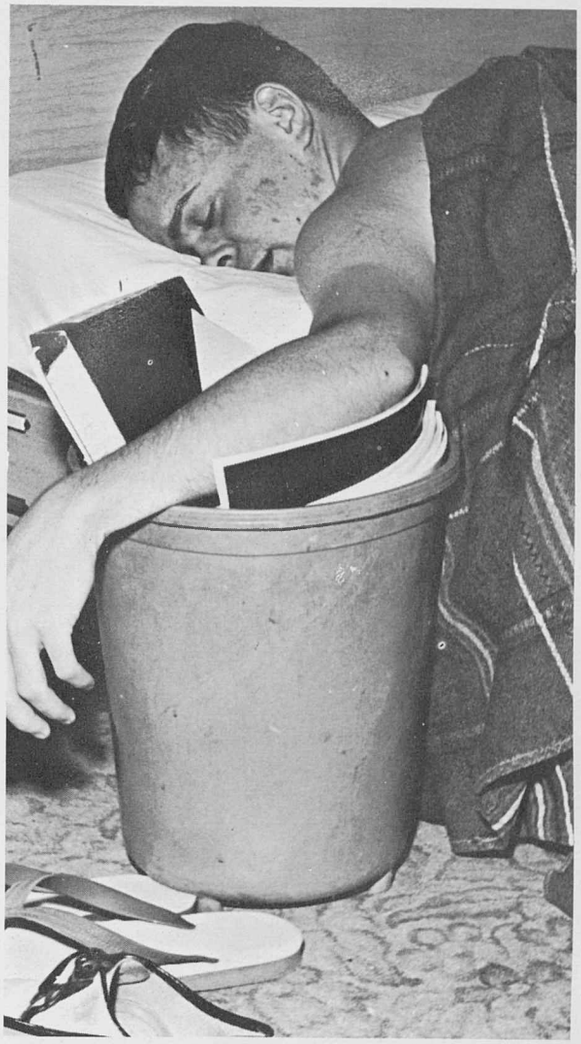

The day after the night before at the Acacia House!

Acacians and rushees enjoy the fall quarter "Playboy" rush party at the country club.

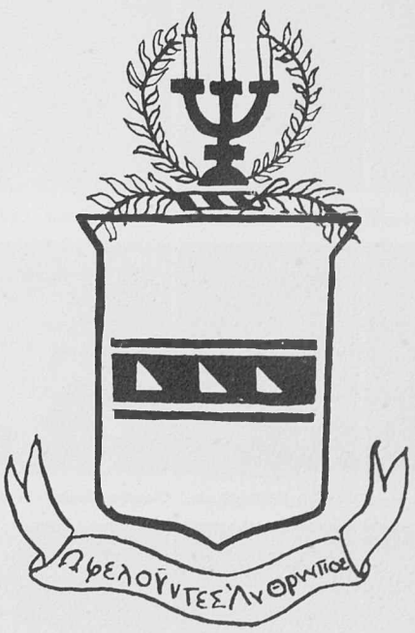

Alpha Gamma Delta Maintains High Scholarship

President
Doris Millett
V-President
Jennie Eliakedis
Secretary
Jean Fraker
Treasurer
Joy Shedden

Miss Newburn discusses Greek life with the new pledges.

Judi Ballard | Marilyn Cannon | Claudia Cope | Carolyn Croft | Linda Dickson | Jennie Eliakedis | Sue Finley | Cheryl Fox

Sandy Feifer | Glenda Gassman | Gloria Gavito | Kay Gladstone | Janet Haptonstall | Shirley Kettl | Caroline King | Patty McFaddin

The Epsilon Iota Chapter of Alpha Gamma Delta was established on the CSC campus in 1959. Prior to this time the sorority was known as Theta Sigma Upsilon. The original chapter was founded at Syracuse University in 1904. The women have maintained the highest grade point average on campus for winter and spring quarters of 1963 and for fall quarter of 1964. A busy fall schedule included a Homecoming Tea for the Alumni and a Christmas party for the mentally retarded children in the Greeley area. The "Great Train Robbery," production for Greek Follies, a pledge dance and mountain party at the Estes Park Y-Camp all took a lot of planning and hard work. Closing off an eventful year with songfest and a spring dinner dance, at the Continental in Denver, another successful year has passed.

Sunday night's at the AGD house bring various forms of artistry.

Sharon McGinnis

Kathy Marianni

Melanie Martin

Doris Millett

Martha Millet

Sharon Mitchell

Sue Meyers

Karen Nicolaysen

Judy Roman

Joy Shedden

Nancy Stills

Marilyn Soderberg

Lois Struck

Judy Taylor

Jo Ann Trenhaile

Barbara Ulrich

Glenda Vander Meer

Carol Vanous

Carol Wall

Jane Wertin

Harriet Whistler

Carol Wines

Alpha Kappa Lambda Scores Victory in Greek Follies

Rick Aquino

Mick Allen

Dave Best

Arden Blaylock

Gary Brockway

Mike Cellan

Alan Clark

Elmer Crider

James Crider

Bob Darrah

Bob Doering

John Dougherty

Tom Fleming

Ray K. Graham

Dave Israelson

Folksinging brothers are found harmonizing at the A.K.L. house.

Ron Johannes

Richard Johnson

Jerry Kral

Art Kusulas

Robert McCauley

Dallas Martin

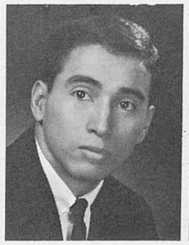
Cecil Moreno

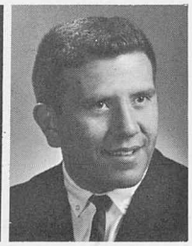
Orlie Ortega

Adrian Otoupalik

Paul Phelps

Carl Passanante

Roger Rydberg

Tom Schmidt

Robert Sparks

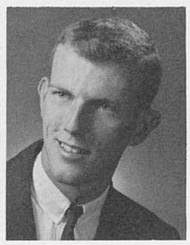
Larry Smith

Dan Stovall

Alpha Kappa Lambda founded at the University of California in 1914 is the only national fraternity that was founded on the West coast and moved East. Established at CSC in 1956 the Upsilon Chapter has engaged in active spirit on the campus. During the fall quarter the men engaged in Homecoming activities, gave a donation to UNICEF, and sponsored a Christmas party. Winter quarter was highlighted with a first place win with the Greek Follies production, "A Day to Remember"; spring quarter was highlighted by songfest. The Birddogger's Ball, spring quarter, rounded out an exciting year. This year AKL is celebrating its fiftieth anniversary with the theme "AKL is on the Move." The men took second place with their Homecoming float, "The Trojan Horse—Roll Over the Tigers." During the past summer the national offices moved to Fort Collins.

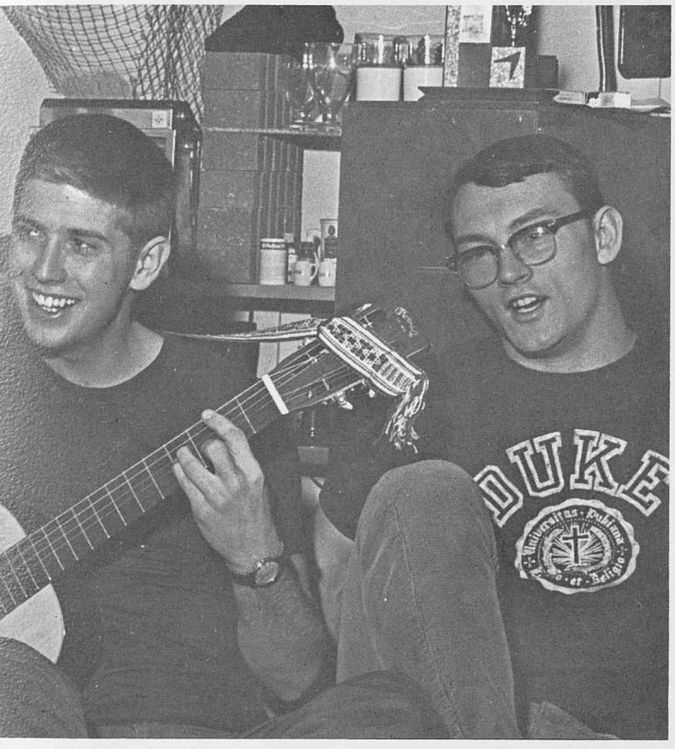

President
Cecil Moreno
V-President
Richard Johnson
Secretary
Adrian Otoupalik
Treasurer
Ray Graham

Hard work brought the 2nd place homecoming trophy for AKL's "Trojan Horse."

David Stuessi

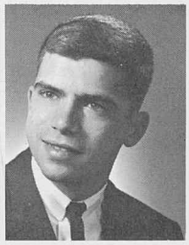
Ambrose Tricoli

Ralph Wakefield

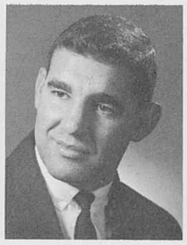
Joe Vickarelli

Beryl Watson

Jerry Wiggett

Courtney Willis

Ted Wischhusen

Demerits are given to pledges who stole the dessert.

Sharon Alexander

Karen Albright

Babs Baberick

Carol Banks

Connie Barnett

Lynne Bedinger

Linda Billings

Kathy Billinger

Ann Boyum

Nancy Brown

Katherine Cline

Christine Crockett

Carol Dorsey

Sherrie Derrick

Connie Fenwick

Marly Ellen Giordano

Sandra Harper

Jean Harrison

Rosalie Hoffman

Judi Jones

Lana Kirby

Jean Mackey

Judy Makson

Linda Martin

Alpha Phi
Decorations Win First

Alpha Phi Sorority was originally founded at Syracuse University in 1872. The sorority was established on the CSC campus in 1960 when Pi Kappa Sigma became Alpha Phi. During the fall the women hosted a tea for the House Mothers, sold Hawaiian Orchid corsages for the Christmas Ball. The quarter was highlighted for the Alpha Phi's when they took first place with their Homecoming decorations "Rock to Victory with Vigah." The winter quarter pledges sponsored the annual Twirp Ball, and a mountain party drew the quarter to a close. Spring events brought songfest, a mountain party and dinner dance. Cardiac aid constitutes their philanthropic project. This year the women also won the National Gold Certificate for excellence in scholarship.

President
Carol Banks
V-President
Alice Stracy
Secretary
Mary Ellen Giordano
Treasurer
Linda Billings

Alpha Phi's discuss "the latest" before dinner.

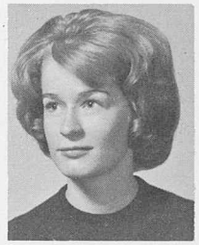

Joan Mauck

Donna McKenzie

Nancy Messinger

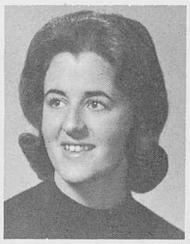

Claudia Monaco

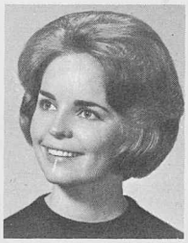

Karen Oesterle

Mary Ann Place

Colleen Proffit

Clarka Romine

Joan Sakyo

Nancy Sakyo

Terry Smith

Margaret Starr

Alice Stracy

Mary Theisen

Penny Torosian

Linda Westerberg

Chris Ujlaky

Jim Biundo

Dick Blaschke

Frank Capillupo

Dave Cessna

Larry Dixon

Len Eckhardt

Larry Golembeski

Mike Gates

Tom Gates

William Hall

Robert Henderson

Robert Hernbloom

Duane Hunter

Jolan Truan

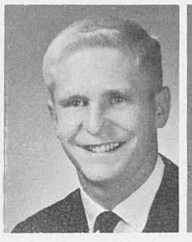

Steve Ingram

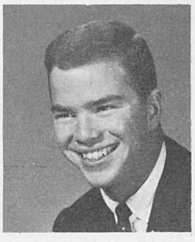

Chatt Johnson

Rich Jaccaud

Frank Karlin

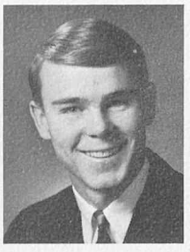

Mike Keenan

Jim Kilgore

Ken Larson

President
Jim Kilgore
V-President
David Cessna
Secretary
Gary Sauer
Treasurer
Larry Dixon

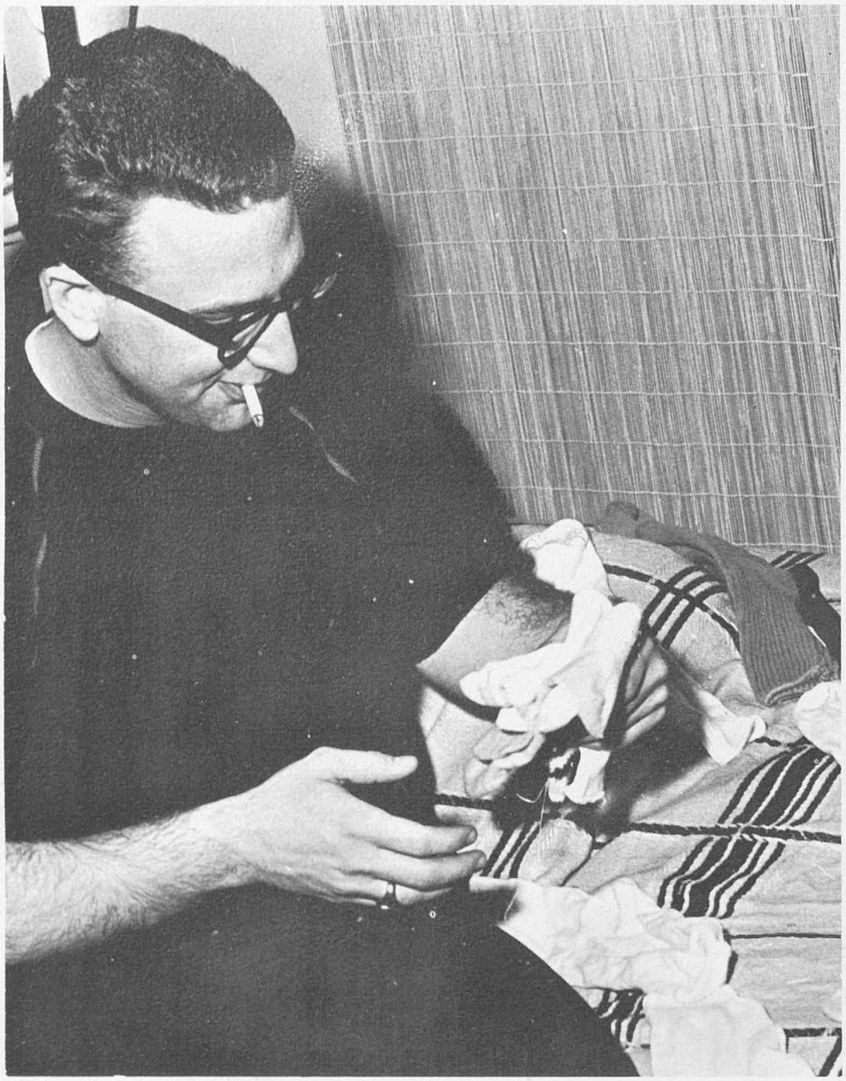

Gary Sauer learns how to darn in one easy lesson!

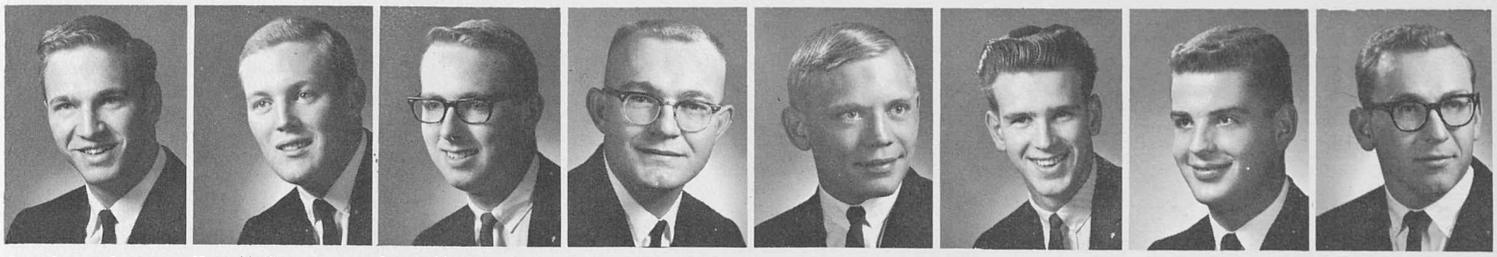

Tom Jaccaud | Kent McGirr | Larry McGill | Le Roy Meininger | Mark Molander | Robert Price | Bob Privett | Ernie Reichert

Don Ridgley | Steve Ritzenthaler | Gary Sauer | Le Roy Saviers | Barry Stevens | Joe Winsett | Ron Witt | Roger Woody

Sororities Compete in Sigma Chi Derby Days

The Sigma Chi Social Fraternity was founded at Miami University, Oxford, Ohio in 1855. Established on the CSC campus in 1958 the Epsilon Pi chapter has been active in campus events. Fall quarter was highlighted with the tremendous success of Derby Days. A coketail party was held winter quarter for the actives and new pledges. Spring quarter was a busy one with songfest and annual Taboma Ball. The climax of their social calendar is the "Sweetheart Weekend" dinner dance and mountain party a memoriable time for all. Upholding a fine intramural record the Sigma Chi's took second in football and were the 1963 softball champions. The men also participated in bowling, volleyball and basketball.

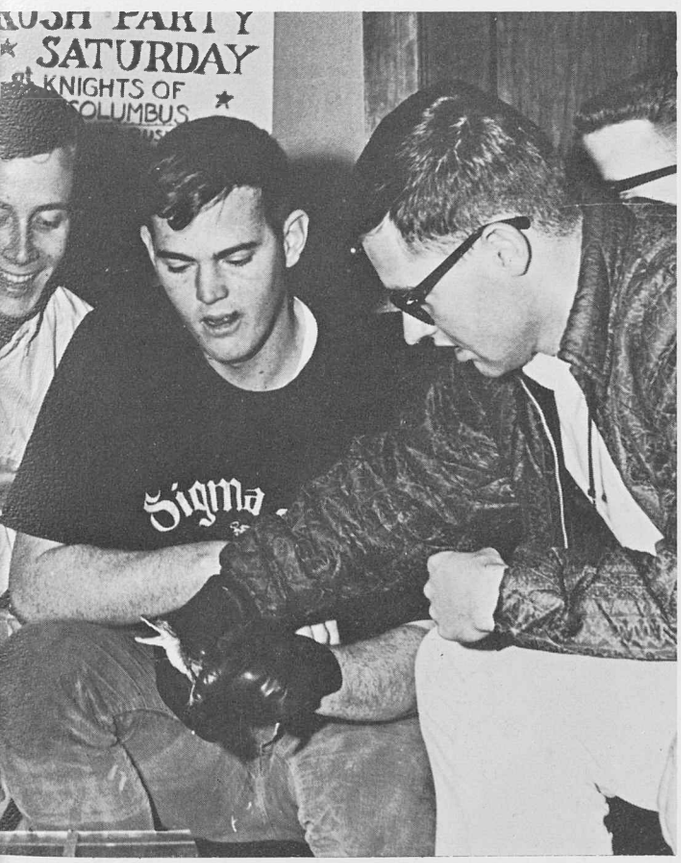

Anelda—the pet alligator gets a helping hand from her "brothers."

Pat Ahern | Jackie Alverson | Shirley Arns | Joanne Aschenbrenner | Margaret Barnard | Marjorie Barnard | Bettie Baca | Carol Boxell

Barbara Bump | Mary Jule Conrad | Sandy Coutts | Sandra Collins | Sue Cummins | Bonnie Dickason | Patty Douds | Ruth Fletcher

Alpha Sigma Alpha Helps Retarded Children

At Longwood College, Farmville, Virginia, Alpha Sigma Alpha was founded in 1901 and the Beta Beta Chapter was established here on the CSC campus in 1916. Another busy year of activity found the Alpha Sig's sponsoring the Sadie Hawkins Dance, a popular campus event and selecting the "Ugly" Man for the year. During winter quarter the women were busy getting ready for a "Hootenanny" performance at Greek Follies. Spring was hectic; but a lot of fun as they finished off the year with the annual mountain party, songfest, and annual dinner dance. The Philanthropic project for this year was helping the mentally retarded children in the Greeley and Denver areas.

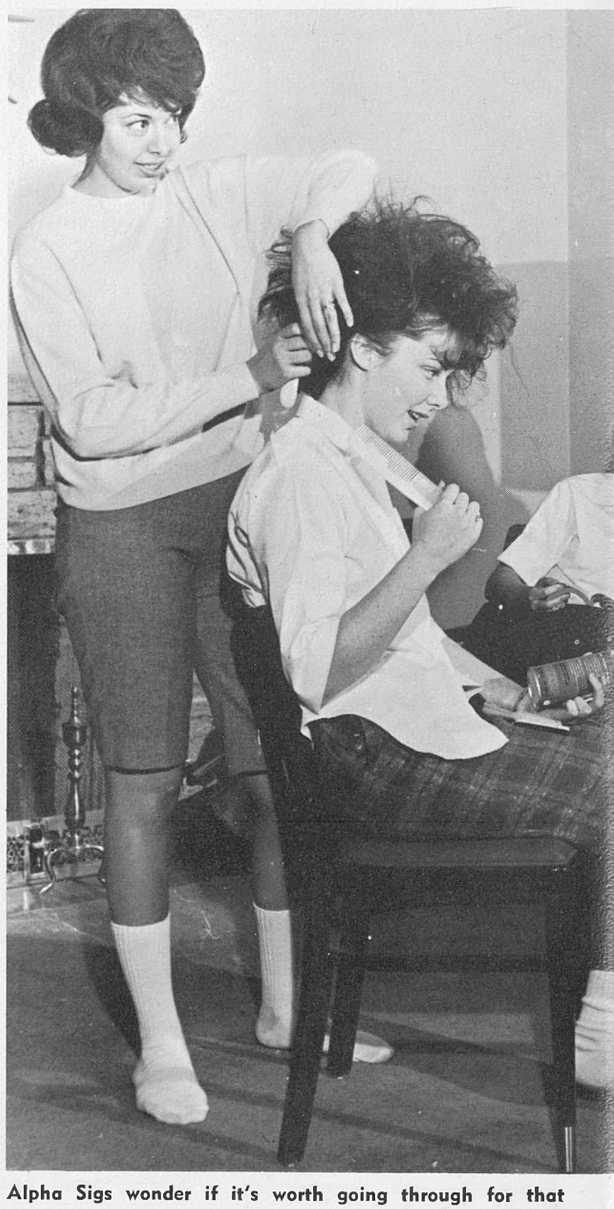

Alpha Sigs wonder if it's worth going through for that date!

Jeanne Haug

Marilyn Hammond

Allyn Hawbecker

Marcia Hill

Jan Hollifield

Jean Hovda

Jeri Huck

Pat Jones

Peggy Jones

Toni Ketcios

Sydney Kirkley

Cherly Knowlton

Lynda Lanum

Nancy Legge

June Lewinson

Mary Helen Lopez

Sharon Losasso

Julie Lundstrom

Kay McKee

Linda Meyer

Barbara Moore

Barbara Mueller

Carol Paine

Marty Parks

Suzan Perry

Mary Ann Stephenson

Susan Wells

Lana Woods

Gail Wimp

Terry Wilson

President
Kay McKee
V-President
Jeanne Haug
Secretary
June Lewinson
Treasurer
Cheryl Betz

Alpha Sigma Tau Aids Orphan

Nancy Lawler catches some "lower bunk" study time.

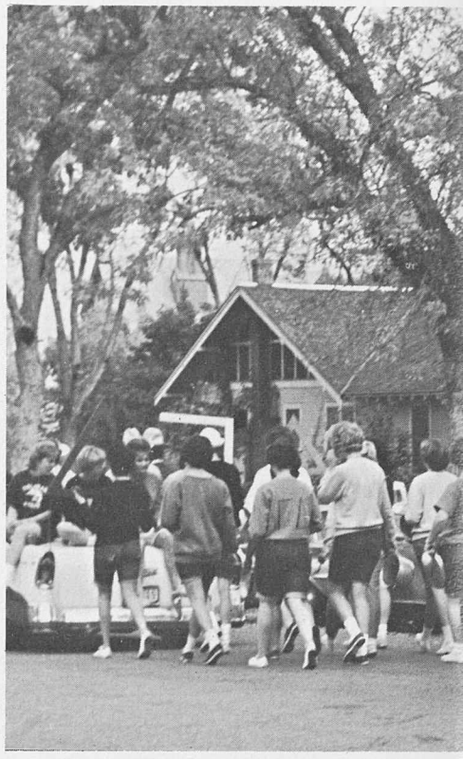

Myrna Armes | Kathleen Blietz | Jeanne Brumage | Margilee Campbell | Kathleen Creamer

June Fansler | Dona Froman | Denise Garriques | Carolyn Hyslop | Carolyn Jones

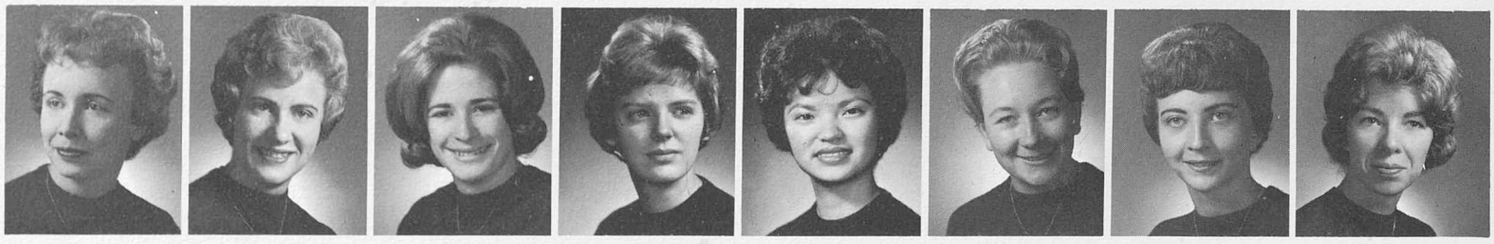

Judy King | Myrtle Kral | Sharon Lowe | Nancy Lawler | Karen Luke | Esther Miller | Kathy Opie | Carol Prull

The Alpha Sigma Tau Sorority was originally founded in Ypsilanti, Michigan, in 1899. The Nu Chapter was established on the CSC campus in 1928 and remained on campus until 1940. In 1948 the chapter was re-chartered and today is an active participant in campus life. Fall quarter activities included a Homecoming Tea for the Tau Alumni, and for their ice carving at the Christmas Ball they took second place. Winter brought the joy of a valentine party for underprivileged, and the annual mountain party. The pearl dinner dance, and Parent's Day Brunch brought spring quarter to a close. Special projects for this year have been Anna, an orphan girl from India, and the Pine Mountain Settlement School in Harlem County, Kentucky.

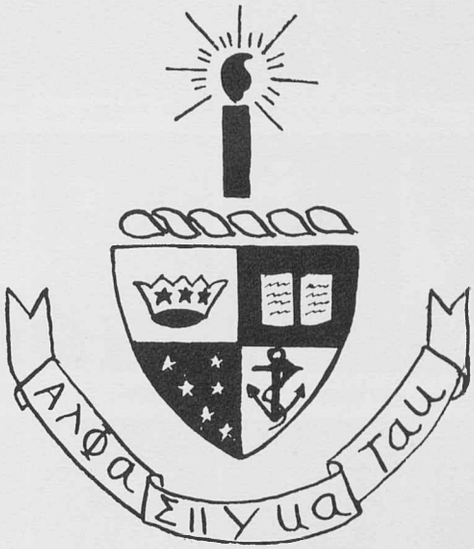

Organization is a colorful and tuneful parade.

President
Judith King
V-President
Kathleen Creamer
Secretary
Carolyn Jones, Carolyn Hyslop
Treasurer
Carol Prull

Marilyn Schaefer

Carol Seals

Elizabeth Svalstad

Betsy Szadaj

Anna Van Tine

Carol Rice

Bev Tuttle

Sue Van Velzor

George Allen

Leonard Amendola

Martin Asbury

Terry Beaver

William Belmear

Bill Brown

Robert Brown

Gary Burkgren

Chuck Carlson

Jim Castle

Robert Cito

Barry Cobb

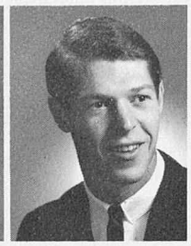

Dave Dawson

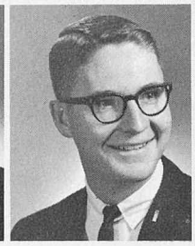

Larry Dunkle

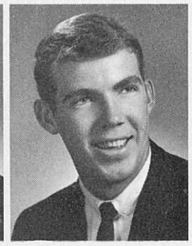

William Eberly

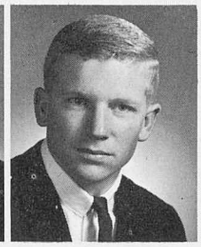

Gerald Flanigan

Tom Hay

Pete Hay

Dan Hoke

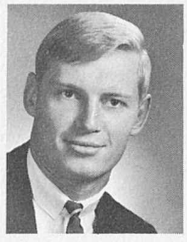

Jim Jensen

Douglas Kinner

Jim Lang

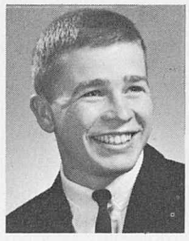

Ron Laughlin

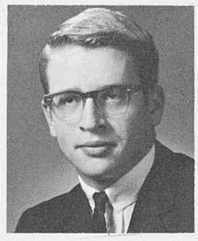

George Lawrence

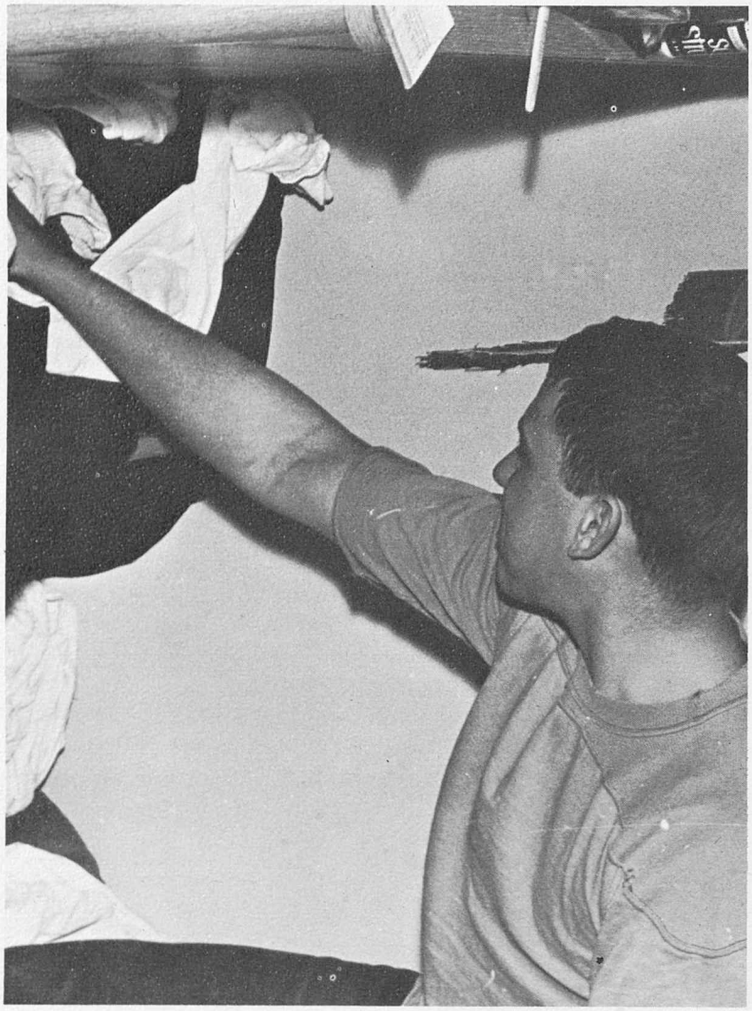

Saturday morning means cleaning up for another week.

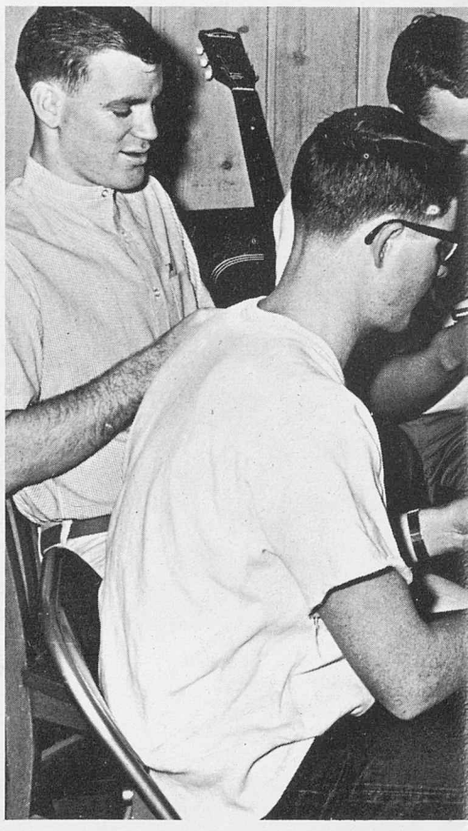

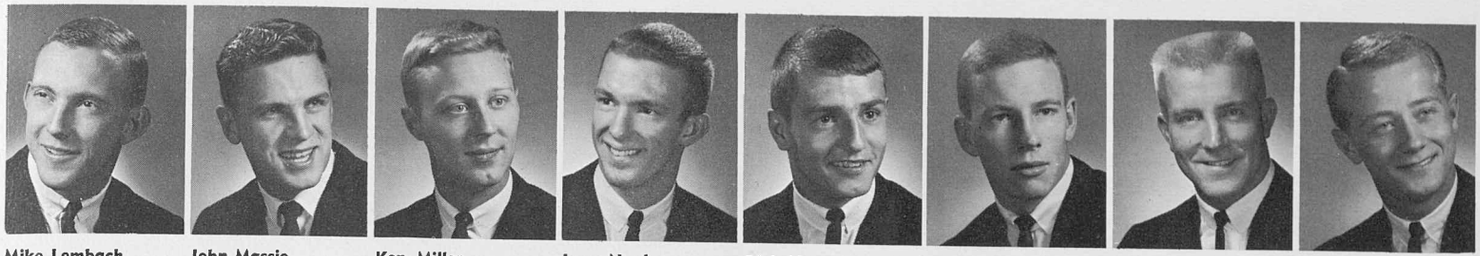

Mike Lembach | John Massie | Ken Miller | Jerry Newbrey | Dick Newman | Jim Parks | Ed Peterson | Terry Pfleiger

Sigma Phi Epsilon Receives Scholarship Cup

The Colorado Epsilon Chapter of Sigma Phi Epsilon was established here at CSC in 1952. The original chapter was founded at Richmond, Virginia, in 1901. This year the men upheld a fine intramural record winning in football, placing second in volleyball and participating also in basketball, track, softball, tennis and swimming. The new "Doubenmire" trophy was awarded to them for being first in intramurals. Fall activities included the Viking Party, and a Christmas Party for the underprivileged children in the Greeley area. A ski party at Georgetown highlighted the winter events. A mountain party and spring dinner dance rounded out the eventful year. The "Grand Chapter Scholarship Cup" was awarded to them for having the best grades nationally.

These Sig Eps enjoy a competitive but friendly game of poker.

President
Terry Beaver
V-President
Larry Dunkle
Secretary
Sid Wilke
Treasurer
Mike Lembach

Randy Thompson enjoys a late evening snack.

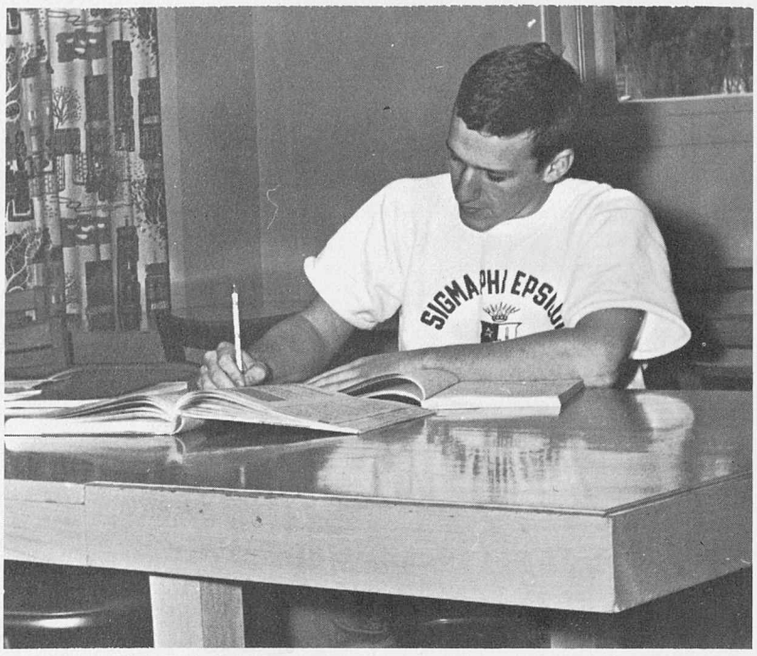

Sig Ep Chuck Carlson catches up on some studying.

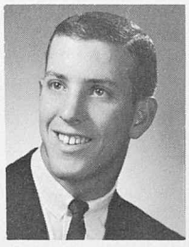

Ed Pittock

John Plummer

Dennis Preece

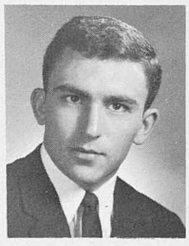

Clark Rodmon

Gerald Sabo

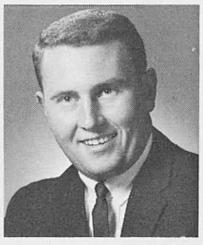

Norm Schupbach

Warren Schupbach

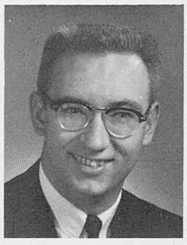

Herbert Shirley

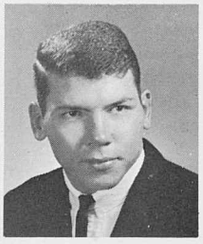

Del Steele

Bert Thomas

Randy Thompson

Fred Wells

Jim Wilson

Al Wilderman

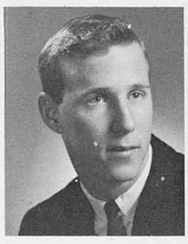

Skip Wilcox

Sid Wilke

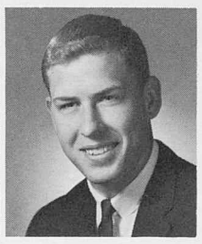

Bill Young

Toni Ketcios presents a valentine gift to Jerry Flanigan on behalf of the "Daughters."

Daughters of the Black Heart Serve Sigma Phi Epsilon

The Daughters of the Black Heart were organized in November of 1962. Each year at the Sigma Phi Epsilon "Violets and Roses Ball," ten girls are chosen as Daughters. At the time of their selection they are given a black-heart lavaliere as a sign of their distinction. "Representing the Brotherhood of Colorado Epsilon Chapter of Sigma Phi Epsilon . . . therefore let all Sigma Phi Epsilons recognize in her the ideals of womanhood—this is basic motto of the Daughters. The girls are chosen for one year and help with rush, teas, and the various social functions the fraternity sponsors throughout the year. The Daughters meet approximately once a month and discuss projects for the year and offer suggestions to the fraternity. The fraternity sweetheart serves as president of the group and the Sig Ep housemother is an honorary member.

Front Row: Opal Booth, Toni Ketcios, Bonnie Dickason, Karen Oesterle, Charlene Bernsten. Back Row: Marilynn Churchwell, Peggy Oughtred, Pat Ahern, Julie Lundstrom, Melody McLellan. Not Pictured: Phyllis Rehmer.

Andrea Arnold

Karen Babbitt

Sue Bach

Bonnie Barber

Cheryl Beaman

Claudette Bellah

Mary Ann Braunig

Gwen Cowan

Deri DuBois

Sue Davenport

Nancy Devine

Sue Elson

Lynne Eggleston

Kathy Gauthier

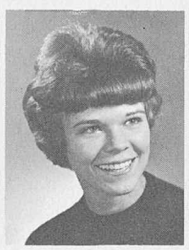

Beverly Hale

Pat Hewins

Gretchen Holmes

Nikki Jinacio

Barbara Johnson

Nancy Kayes

Jane Lindahl

Becky McGee

Bobbi Mosconi

Nancy Massar

Billie Meyer

Joyce Mrkvicka

Nancy Nelson

Linda Niewoehner

Again Delta Zeta

President
Bonnie Barber
V-President
Jane Lindahl and Phyllis Rehmer
Secretary
Arlene Satow and Cheryl Richter
Treasurer
B. J. Smith

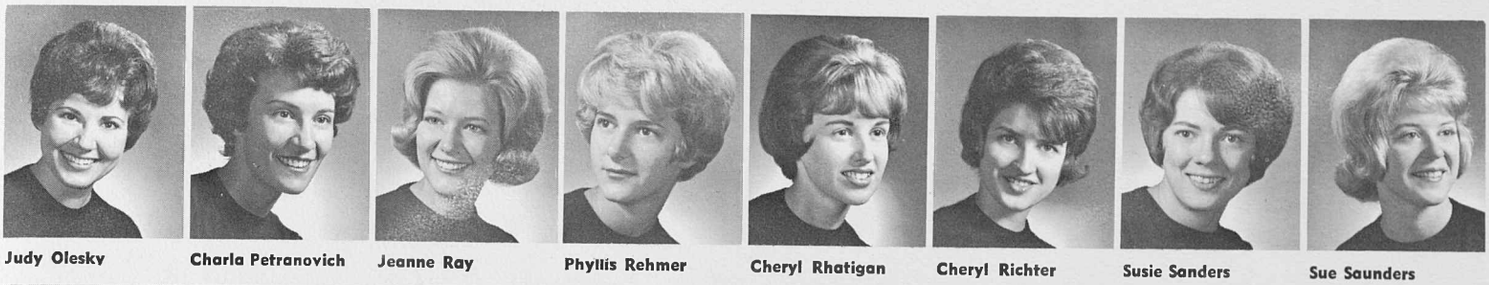

Judy Olesky | Charla Petranovich | Jeanne Ray | Phyllis Rehmer | Cheryl Rhatigan | Cheryl Richter | Susie Sanders | Sue Saunders

Arlene Satow | Elaine Schopper | Dee Schwalm | B. J. Smith | Marianne Wagner | Marion Walker | Bonnie Wick | Pam Williams

Wins National Award

In 1902 at Miami University, Oxford, Ohio, Delta Zeta was originally founded. The Delta Xi Chapter of Delta Zeta was established on the CSC campus in 1957. Since their establishment the women have participated in many campus and chapter events. Fall quarter activities included a Homecoming Alumni Tea, and their main philanthropic project a Christmas party for underprivileged children which was co-sponsored with Tau Kappa Epsilon. "1963 B.C.," their theme for Greek Follies and formal rush were among winter events. Spring brought the annual mountain party, the Senior Farewell, and the "Rose Dinner Dance" held at the Mount Vernon Country Club in Denver. At this dance an outstanding senior woman is chosen as queen.

DZ's prove hard work can be fun as they work on homecoming house decorations.

A moment of relaxation at the TKE house.

The Tau Kappa Epsilon fraternity was originally founded in Bloomington, Illinois, in 1899, and the Delta Delta Chapter was established here at CSC in 1953. The men of TKE have had another eventful year of campus and Greek activity. During fall quarter, the brothers banded together and carried home the first place trophy in the Homecoming Float Competition. Winter brought the Red Carnation Ball at which time a new sweetheart was chosen, and also the annual Pledge Dance. Spring quarter activities included a Dinner Dance and an exciting Riverboat Race down the Platte River. They upheld a fine intramural record taking second place in all-school swimming meet and second in fraternity volleyball. Special projects included a blood bank for the fraternity and the community and the unique Munich Mothers Marching Band.

President
Paul Melmed
V-President
Mike Bruce
Secretary
Al LaSalle
Treasurer
Don Smith

Jim Bensler | Glenn Bohn | Gary Bigg | Dennis Brady | Mike Bruce | Tim Carabello | Joe Corre | Terry Coater

Richard Conte | Carl Cortese | Allen Coven | Gary Duke | Sieg Efken | Dick Elliott | Donnie Emmons | Larry Ficks

Tau Kappa Epsilon Float Takes First

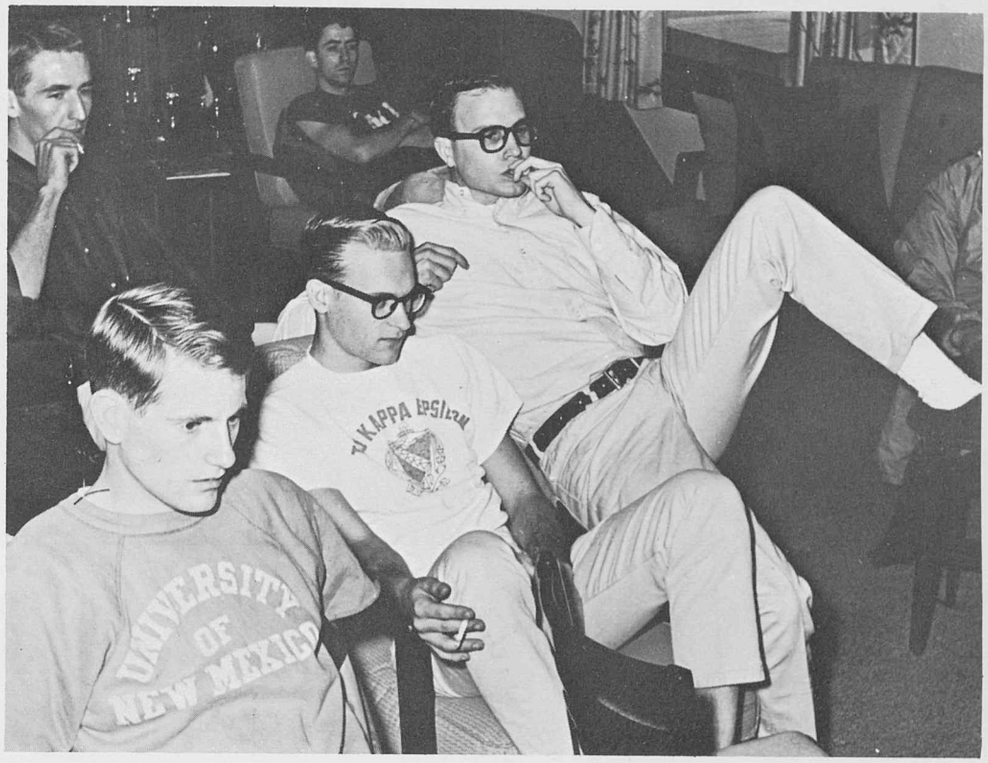

The Friday night fights are enjoyed by TKE brothers.

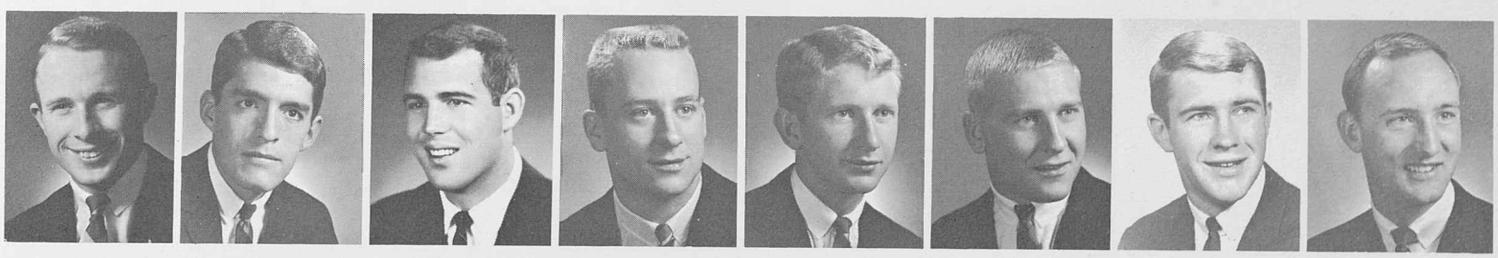

Paul Fraker | Gay Franco | Ray Golden | Lynn Goedert | Bill Hakonson | Gene Hochevar | Cliff Hofwolt | Ron Jackson

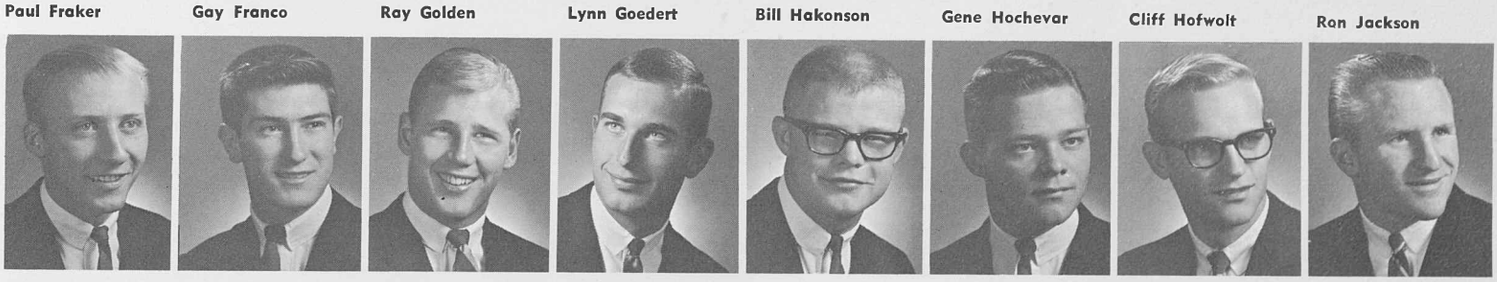

John Jay | John Kochevar | Charles Kisler | Dick Kurzyna | Dave Larson | Robert Larson | Robert Luchsinger | Thomas Maddock

Jim Maguire | Byron Mangnall | Paul Melmed | Paul Michener | Don Miller | David Nugent | Don Nugent | Leland O'Brien

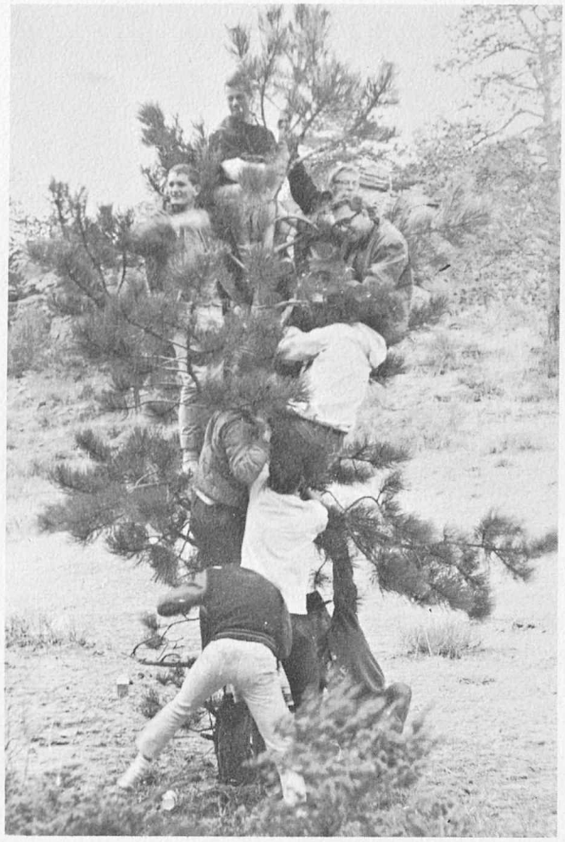

A tree proves it's strength against these TKE's.

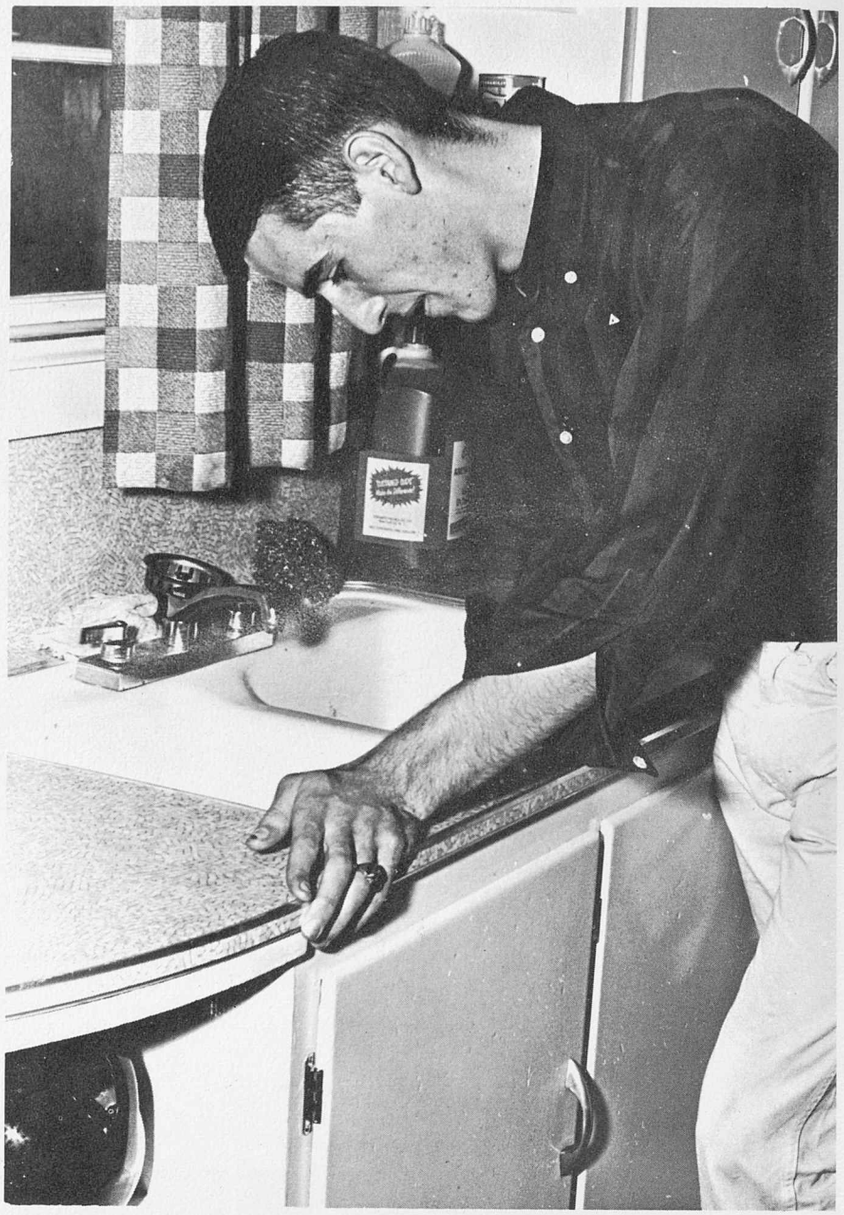

Dwayne Ticknor willfully fulfills a pledge duty.

Dallas Plese

Larry Rider

Donald Romine

Ray Sandoval

Walter Schmidt

Ron Schupp

Ron Simons

Bruce Smith

Dowell Smith

Don Smith

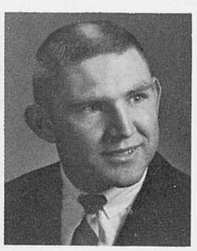

Ken Sorg

Dwight Steele

Duane Ticknor

Jerry Troxel

Everett Taylor

Don Waters

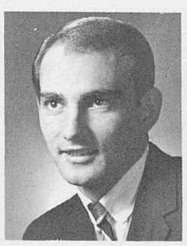

Fred Weber

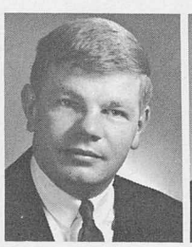

Jack Wheeler

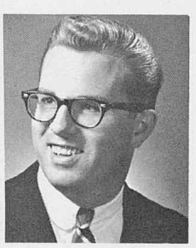

Lyle Wood

Meta Chell
Acacia

Velma Waller
Alpha Delta Pi

Margaret Grant
Alpha Gamma Delta

Edna Sloan
Alpha Kappa Lambda

Hazel Grieger
Alpha Phi

Joyous Chase
Alpha Sigma Alpha

Frances Doolittle
Alpha Sigma Tau

Georgia Johnson
Delta Zeta

Strausie Fink
Sigma Chi

Bertha Fithian
Sigma Kappa

Opal Booth
Sigma Phi Epsilon

Sarah Elam
Sigma Sigma Sigma

Marion Alling
Tau Kappa Epsilon

Beulah Chapman
Theta Xi

Never a Dull Moment for Housemothers

On Tuesday and Wednesday afternoons Dean Stuckey and Dean Oppelt meet respectively with the fraternity and sorority housemothers. During these meetings such topics as the philosophy of housing, what is happening on campus academically and socially, and also how to handle various problems concerning the students are discussed. On several Saturday evenings during the year the housemothers enjoy eating out at the various restaurants in Greeley. They enjoy playing bridge and attending concerts together. Various activities keep their students busy, and thus a housemother never has a dull moment.

Meta Chell, Acacia Housemother, challenges Marv Culwell and Rich Krening in a battle for words.

Theta Xi Ed Ranum gives Mom Chapman a helping hand with her coffee.

Sharon Allen

Jillaine Arnell

Judy Batiuk

Judy Beckman

Deanie Bigelow

Mary Bowen

Barbara Bottom

Kerry Boschult

Sandy Brown

Patsee Brovsky

Lynn Campbell

Jan Carson

Pamala Crank

Dottie di Stasio

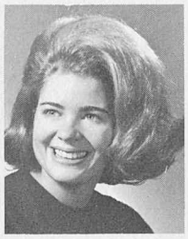
Mary C. Evans

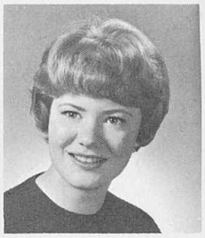
Sue Elley

Lynn Erickson

Pauline Garcia

Sara Haines

Bobbie Harper

Pam Hassan

Patricia Helm

Sandy Hock

Jane Holley

Carol Jamison

Bonnie James

Barbara Kennedy

Arleyne Kloer

Donna Krutsch

Gail McIntyre

Jan Mitchell

Sandy Mitze

Kathy Mueller

President
Mary Bowen
V-President
Jan Carson and Pam Crank
Secretary
Kathy Mueller and Lynn Erickson
Treasurer
Jane Holley

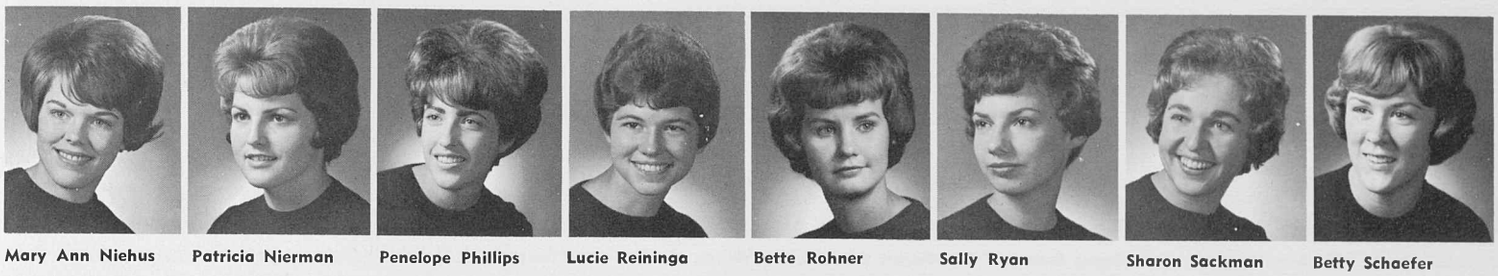

Mary Ann Niehus | Patricia Nierman | Penelope Phillips | Lucie Reininga | Bette Rohner | Sally Ryan | Sharon Sackman | Betty Schaefer

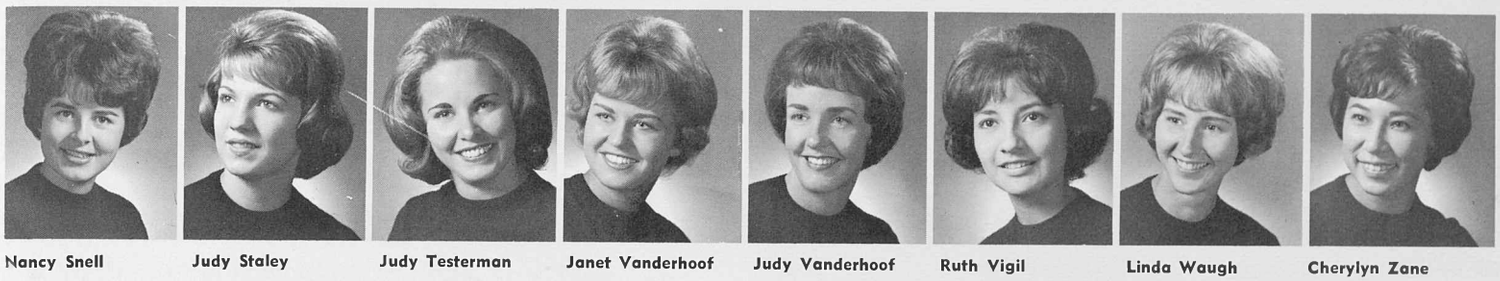

Nancy Snell | Judy Staley | Judy Testerman | Janet Vanderhoof | Judy Vanderhoof | Ruth Vigil | Linda Waugh | Cherylyn Zane

Sigma Kappa Scores Greek Follies Victory

Sigma Kappa was founded at Colby College, in 1824. The Gamma Alpha Chapter was established on the CSC campus in 1950 when the Sigma Epsilon Sorority merged with Sigma Kappa. Leading an active life on campus fall quarter the Sig Kaps participated in Homecoming and sponsored a tea for their alum. Winter quarter found the women practicing for Greek Follies, their first place theme being "Happiness is . . ." and the annual pledge dance. Spring quarter was highlighted by a dinner dance, songfest and an officers retreat at Estes Park. Members of the South Dakota Chapter were guests of the women during the spring. Their philanthropic project is Bonnell Home. Each week the women go out and entertain and give candy and magazines to the people at the home.

Sig Kaps take part in a woodsie with the AKL's.

Fred Alles

Gary Bennett

Jamie Boswell

Dennis Dakan

Dennis Kettl

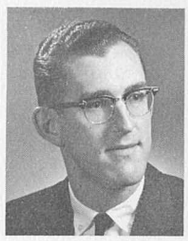
Terry Epperson

Ed Ellison

Larry Fuller

Bill Keys

Don Lamb

Raymond Manyik

Jerry Nordquist

Robert Owens

David Peperkorn

Theta Xi Celebrates Centennial

President
Gary Smith
V-President
Terry Epperson
Secretary
Ronald Shultheiss
Treasurer
Roland Strouse

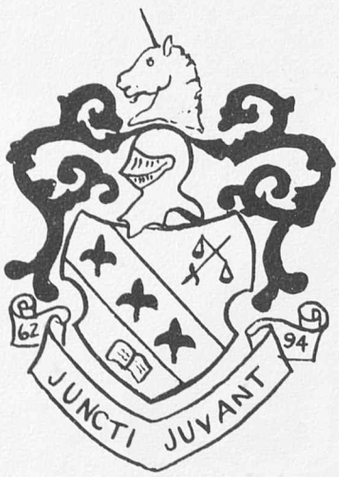

Joseph Peterson

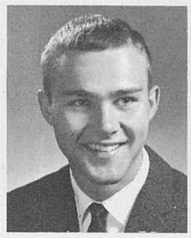
Ed Ranum

Ronald Shultheiss

Gary Smith

Albert Snyder

Larry Wiesner

Christopher Wilson

Ralph Williams

The Beta Eta Chapter of Theta Xi was established at CSC in 1954. The fraternity was originally founded at the Rensselaer Polytechnic Institute, Troy, New York, in 1864. A Centennial Celebration will be held in New York City during the late summer.

Continually striving for scholarship and brotherhood the Theta Xi's have participated in many activities. During the fall they sponsored the annual turtle race, and presented the "Purple Shaft," homecoming novelty award to the Sigma Kappa Sorority, and ended the quarter with a Christmas Dinner. Winter brought the Valentine Pancake Supper, and spring the Pearl Dinner Dance. This years special projects include the Mother's Club and a Blood Bank.

The annual Theta Xi Christmas dinner is enjoyed by all brothers and their dates.

Penny Phillips crowns Sue Carlson the new sweetheart at the Christmas dinner.

Debbie Ammon

Joyce Bauer

Frances Beehan

Sally Bence

Karen Bloomquist

Marilyn Bratton

Diana Burton

Bonnie Sue Beaver

Jean Carlson

Dinah Jo Chapman

Pam Colver

Susan Davis

Margaret Dansdill

Nan Duncan

Genette Garrison

Diana Greenwalt

Rose Ann Gunther

Helene Hanlon

Christy Heath

Gwen Henry

Sharon Hines

Carleen Hoff

Martha Howard

Carlanne Johnson

Suzanne Kagy

Mary Ann Kurtz

Ann Lindstrom

Toni Mattson

Mary Kay McKinley

President
Sheryl White
V-President
Carleen Hoff
Secretary
Joyce Bauer, Marilyn Bratton
Treasurer
Gwen Henry

Tri Sigs always find interruptions at study table.

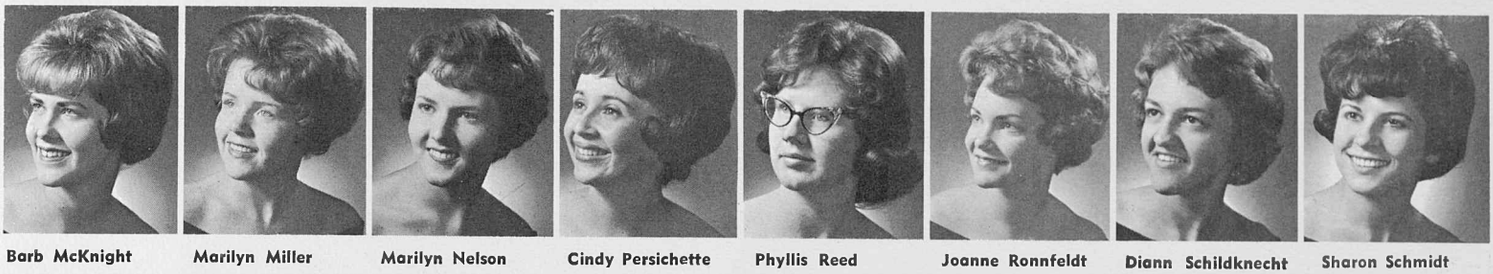

Barb McKnight | Marilyn Miller | Marilyn Nelson | Cindy Persichette | Phyllis Reed | Joanne Ronnfeldt | Diann Schildknecht | Sharon Schmidt

Velda Smith | Mary Stolar | Gerri Townsend | Bev Villano | Linda Wailes | Sheryl White | Trudy Younger | Diane Zabel

Sigma Sigma Sigma Sponsors Memorial Fund

Sigma Sigma Sigma Sorority was originally founded in 1898 at Farmville, Virginia. In 1915 the Iota Chapter of Sigma Sigma Sigma was established here on the CSC campus. The Sigma Sigma Sigmas placed in several campus events this year including a second place in Homecoming Decorations, second place in songfest, and won the Volleyball championship. A busy fall schedule included Homecoming Alumni Tea, Thanksgiving baskets to needy families and caroling at the hospital, and a Christmas party for the children at the Cerebral Palsy Center. The annual mountain party and pledge dance highlighted the winter season. Spring brought the dinner dance, songfest and Greek Follies. Their Philanthropic project is the Robbie Page Memorial for those afflicted with polio at Chapple Hill, North Carolina.

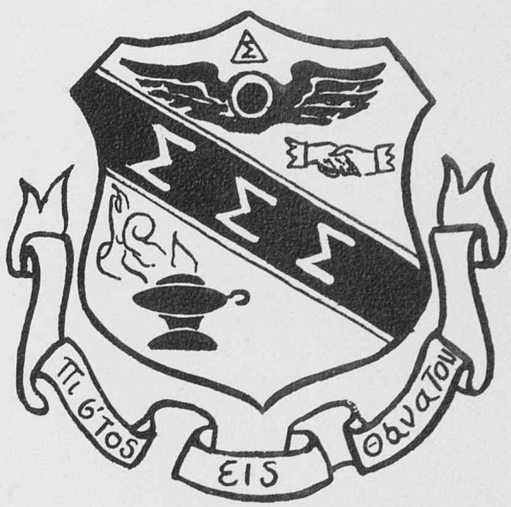

. . . . . Honoraries . . .

Who's Who Names Twenty-seven

A total of twelve women and fifteen men from CSC's Junior and Senior classes were selected by a six-student committee and approved by a faculty committee and the national screening board for "Who's Who in American Universities and Colleges." Selection was based on scholarship, leadership, service to the school, and extra-curricular activities.

MICK ALLEN, a junior social studies major from Denver, serves on the Associated Student's Council as publications chairman. Mick has served as past president of Intercollegiate Knights and is the newly-elected president of Blue Key honorary. A member of Alpha Kappa Lambda social fraternity, he has also served as business manager of the **Mirror,** orientation leader, and a member of Alpha Phi Gamma journalism honorary. Mick carries a grade point average of 3.9.

KAREN BABBITT, serving her third year as Associated Student's secretary, is a senior from Rapid City, So. Dakota. With a grade point average of 4.5 Karen has been active in Gold Key, Angel Flight, SPURS, Pi Lambda Theta, Kappa Delta Pi, Delta Zeta social sorority, and as past AWS treasurer. Her other honors have included Blue Key Sweetheart, Homecoming Queen attendant, Sophomore Ball Queen, and an outstanding freshman woman award.

BONNIE BARBER, Wheat Ridge senior with a business education major and grade point average of 3.6, has served as a member of AWS Activities Committee, Associated Student's Council, Panhellenic Council, Home Economics Club, and as a cheerleader during her sophomore and junior years. Bonnie's other activities have included Delta Zeta social sorority of which she served as this year's president and being named an attendant to the Junior Prom Queen and a candidate for Miss Sorority.

TERRY BEAVER, biology and physical education major from Helena, Montana, carries a grade point average of 4.4. Terry is a past member of the Freshman basketball team and Interfraternity Council. As president of Sigma Phi Epsilon social fraternity other activities during his senior year have included Lambda Sigma Tau, Kappa Delta Pi, and Blue Key honoraries, and being named Mr. Fraternity.

BOB BROWN, a senior social studies major from Woodbine, Iowa, is president of the Senior class and a member of the Associated Student's Council. Bob has been a member of Intercollegiate Knights and Blue Key honoraries and Sigma Phi Epsilon social fraternity. Serving two years as secretary of Interfraternity Council, Bob carries a 3.9 grade point average.

NANCY BROWN, Denver senior carries a foreign language major and a 4.5 grade point average. Nancy's activities and awards have included Panhellenic Council, Alpha Phi social sorority, Wesley Foundation, Phi Sigma Iota, Miss **Cache la Poudre** finalist, and an outstanding junior woman award. She has held offices in Pi Lambda Theta, Kappa Delta Pi, and Gold Key honoraries, and Associated Women Students.

DON BUCK, a junior business major from San Angelo, Texas, is perhaps best known as business manager of the Associated Students. A cadet in the advanced AFROTC program, Don is a member of Arnold Air Society, Blue Key honorary, and Associated Student's Council. A past member of Intercollegiate Knights, he carries a grade point average of 3.8.

BOB DARRAH, President of the Associated Students, is a senior social studies major from Philadelphia, Pennsylvania. Carying a grade point average of 3.9, Bob has served as a residence hall officer, Blue Key treasurer, and as a past member of Intercollegiate Knights and Student Activities Committee. A member of Alpha Kappa Lambda social fraternity, he has served as president and pledge trainer of that organization.

CLIFF HOFWOLT, President of the Colorado Collegiate Association, is a chemistry major from Palisade. Cliff has been on the Dean's Honor List and was a 1963 Who's Who selection. He has held offices in Troxel Hall, Tau Kappa Epsilon social fraternity, Intercollegiate Knights, and Blue Key. Carrying a 4.0 grade point average, Cliff's other activities and honors have included president of the Junior class, and membership in Lambda Sigma Tau, Transfer Council, and Associated Student's Council. He was also a Freshman Ball King attendant.

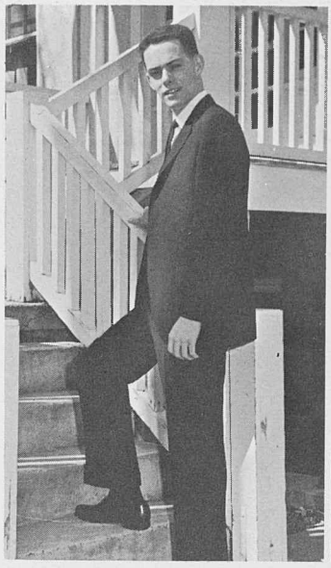

Mick Allen

Karen Babbitt

Bonnie Barber

Terry Beaver

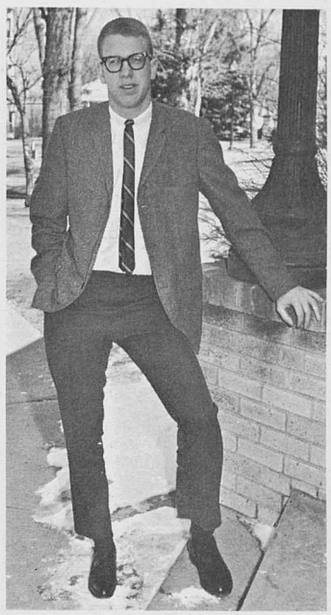

Bob Brown

Nancy Brown

Don Buck

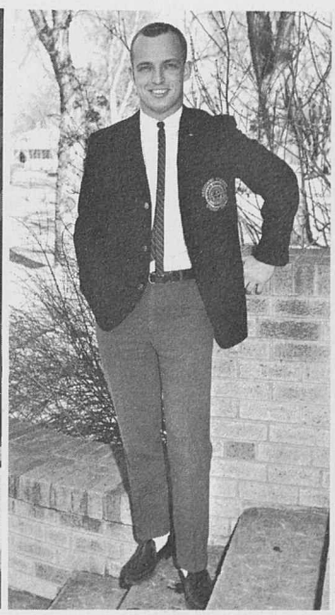

Bob Darrah

Cliff Hofwolt

Who's

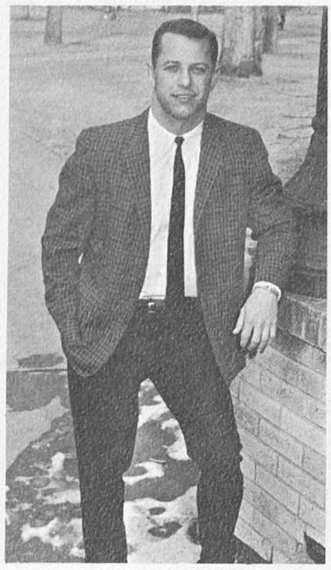

Jim Innis

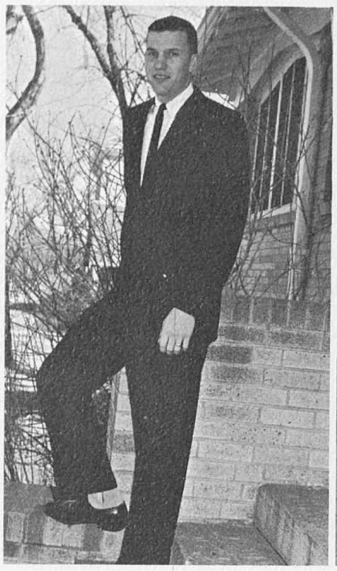

Gail Johnson

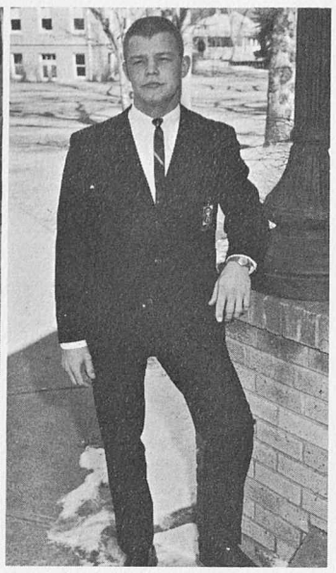

Dave Larson

JIM INNIS of Madison, Wisconsin, a senior English major, is best known for the honors he has brought Colorado State College and the CSC varsity wrestling team of which he has been a member for three years. Jim has been Rocky Mountain Conference champ for two years and a Mountain Intercollegiate Association champ for one year. His other activities have included "C" Club and Bjorn Ski Club; he was honored by being named AWS King last year. Jim carries a grade point average of 4.0.

GAIL JOHNSON, a junior math major from Greeley with a 4.4 grade point average, is a cadet in the advanced AFROTC program and a member of Arnold Air Society. Gail is a past member of Intercollegiate Knights and Bethel Fellowship. A varsity basketball letterman, he is a member of "C" Club, Blue Key honorary, and Lambda Sigma Tau science honorary.

DAVE LARSON, a senior chemistry and biology major from Greeley, was a 1963 Who's Who selection. Dave belongs to Blue Key of which he is past president, Tau Kappa Epsilon social fraternity, and Lambda Sigma Tau. He is a past president of Intercollegiate Knights and has been active in the orientation programs for the last three years. Active in student government, Dave has served on the Associated Student's Council, Student Activities Committee, Campus Coordination Committee, and was general chairman for Homecoming 1963 and the Colorado Mid-Year Education Conference. Carrying a 4.2 grade point average, he has been a candidate for "Ugly Man" and AWS King.

Bill Lewis

Ruby Kay Lynch

Jane McPhetres

BILL LEWIS of Longmont, a senior majoring in social science, is perhaps best known for his work this year as president of the International Relations Club. Bill has also been an active member of CSC's Young Democrats Club and the State Board of the Young Democrats. Carrying a 3.4 grade point average, he has served on the Student Activities Committee and the Lecture Series Committee for the Associated Students.

RUBY KAY LYNCH, a senior speech major from Longmont, is best known for the numerous honors and awards she has brought the college as a four year member of CSC's debating squad. Ruby Kay has held offices in Pi Kappa Delta speech honorary, Kappa Delta Pi, Pi Lambda Theta, AWS, Newman Club, IRC, and Young Democrats. She has received awards as outstanding sophomore and junior woman and is a member of Gold Key honorary, and a past orientation leader. Ruby Kay has a grade point average of 4.3.

JANE McPHETRES, Boulder English major, is a junior with a 4.0 grade point average, and a member of Alpha Phi social sorority, Angel Flight, and Panhellenic Council. A past Representative-at-large of the Associated Student's Council and a past SPUR, Jane received the Delta Zeta outstanding sophomore award last year. Her other honors have included Freshman and Sophomore Ball Queen candidates, IK Sweetheart candidate, Miss Sorority candidate, and selection as Blue Key Sweetheart for the coming year.

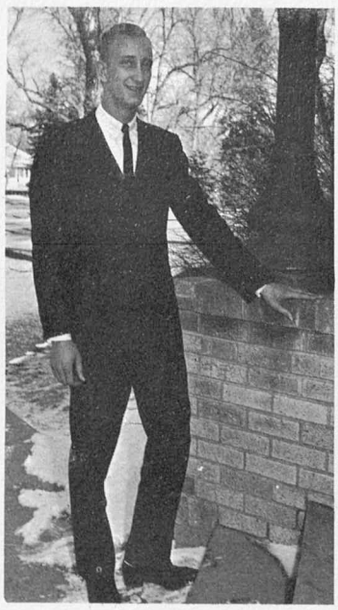

Dallas Martin

Paul Melmed

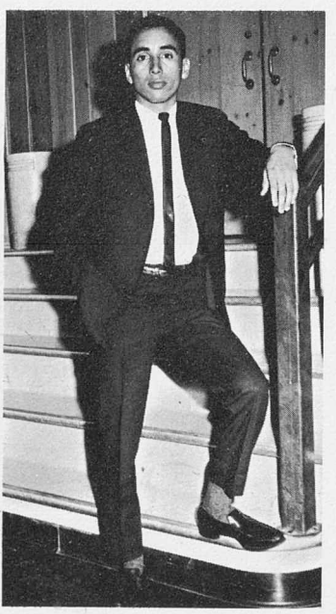

Cecil Moreno

DALLAS MARTIN, a junior drama major from Pueblo, is best known for his work in the Little Theater of the Rockies of which he is Theater Board Chairman. He won the Irene Jesser Drama Award his freshman year. Dallas has been a three year member of MRHC of which he is president; he is also a past member of Intercollegiate Knights. His other activities have included Blue Key honorary, Alpha Psi Omega drama honorary, the Cache la Poudre staff, this year's chairman for Hellzabruin' and for Greek Follies, and Alpha Kappa Lambda social fraternity. Dallas has 3.7 grade average.

PAUL MELMED of Denver is a senior speech major carrying a 4.2 grade point average. Paul is a past Intercollegiate Knights member and Interfraternity Council member. He has served as president of Tau Kappa Epsilon social fraternity and on the Homecoming committee this year. Paul is also a member of Blue Key honorary.

CECIL MORENO, a senior foreign language major from Denver, is this year's AFROTC Wing Commander. Cecil is a past member of Intercollegiate Knights, Interfraternity Council, and held the position of **Cache la Poudre** sports editor throughout his freshman through junior years. His other activities include Alpha Phi Gamma journalism honorary, Arnold Air Society, varsity gymnastics, and Alpha Kappa Lambda social fraternity of which he was president this year. With a 3.5 grade point average Cecil was honored by being named last year's Mr. Fraternity and a candidate for AWS King this year.

Who

AMY PENHALLOW, past secretary and newly-elected president of AWS, is a junior English major from Denver; she carries a 4.2 grade average. Active on the **Mirror staff,** Amy has been a reporter for two years and was named to Alpha Phi Gamma journalism honorary this winter. She was one of ten outstanding sophomore women, and has to her credit, membership in Chandelle, Pi Lambda Theta, IRC, and CORE. Amy has served as an orientation leader and secretary-treasurer of Gordon Honor Dorm.

SUZAN PERRY, this year's reigning Miss Colorado State College, is a senior elementary education major from Bismarck, No. Dakota. Suzi is an active member of Alpha Sigma Alpha social sorority and holds a position as Representative-at-large on the Associated Student's Council. She was secretary of her Freshman class and belongs to Angel Flight, Panhellenic Council, Modeling Board, and Concert Choir. Suzi's other honors have included being named an outstanding junior woman by both Blue Key and Panhellenic Council, a Freshman Ball Queen attendant, and a Military Ball Queen attendant. Her grade average is 4.0.

LARRY RIDER of Denver is a senior majoring in history and carrying a 3.9 grade point average. Larry has been an active member and officer in Tau Kappa Epsilon social fraternity, Blue Key, and Student Activities Committee. He has held membership in Interfraternity Council, and Intercollegiate Knights; he has served as an orientation leader, and on this year's Homecoming Committee.

MARY LINDA ROMINE, a 1963 Who's Who selection, is a senior from Wheat Ridge majoring in English. Mary Linda has served as president of her social sorority, Alpha Phi, and as this year's president of Gold Key honorary; she also was chosen as chairman for the 1963 Orientation Program. Carrying a 4.4 grade point average, Mary Linda was named an outstanding freshman woman and holds membership in AWS Activities Committee and Council, and on Student Activities Committee. She is also a member of Kappa Delta Pi, Pi Lambda Theta, and Angel Flight.

BOB SCALES is a senior physical education major from Escondido, California. Appropriately minoring in journalism, Bob is best known as Editor of the **Mirror.** Bob has been responsible for improving the quality of the **Mirror** through changing the complete format and expanding the size of each issue. Prior to assuming the position as Editor, he served as Sports Editor for two years. An avid photographer, he won the 1963 Greeley Shutterbugs' first place award with his entry entitled "Frolicking Sprites." Carrying a 3.6 grade average, Bob is also a member of Alpha Phi Gamma journalism honorary and a participator in all intramural activities.

DEANNA SCHWALM of Pomona, California, a junior speech major with a 4.3 grade average, has served as this year's vice-president of AWS, with which she has been very active since her freshman year. Dee also served as vice-president of her Sophomore class and was named an outstanding freshman and an outstanding sophomore woman along with being named to the Dean's List for two years. Her other activities include Delta Zeta social sorority, Panhellenic Council, Pi Kappa Delta, Chandelle, Angel Flight, and a 1963 orientation leader.

SHERYL WHITE is a senior elementary education major from Denver; her grade point average is 4.2. Sheryl has credited to her activities Sigma Sigma Sigma social sorority of which she was president for this year, AWS Council, Pi Lambda Theta, Kappa Delta Pi, and Gold Key honoraries. She has served as an orientation leader and is a past SPUR. Sheryl's other honors have included a candidate for Miss Sorority, a Blue Key Sweetheart attendant, and selection as last year's Junior Prom Queen.

MARCIA WILSON is this year's AWS President. She is a senior from Denver majoring in English. With a grade point average of 4.4, Marcia is attending CSC on two scholarships. She served as president of her residence hall her freshman year, and as president of WRHC her junior year; she is a member of Gold Key, Pi Lambda Theta, and Kappa Delta Pi honoraries. Other honors Marcia has received are outstanding sophomore and junior woman awards plus being a finalist in this year's Miss **Cache la Poudre** Contest.

LANA WOODS, a senior speech major from Wiesbaden, Germany, with a 4.5 grade average, has served as a Representative-at-large for two years on the Associated Student's Council. She has served as a past member of Student Activities Committee and is also a past SPUR. Lana's activities include Modeling Board, Alpha Sigma Alpha social sorority, and Pi Lambda Theta, Kappa Delta Pi, and Gold Key honoraries. Honors bestowed upon her have included outstanding sophomore and junior woman awards, a finalist for Miss CSC, a finalist for Blue Key Sweetheart, a candidate for MIWA Queen, and Sigma Chi Derby Days Queen.

Amy Penhallow

Suzan Perry

Larry Rider

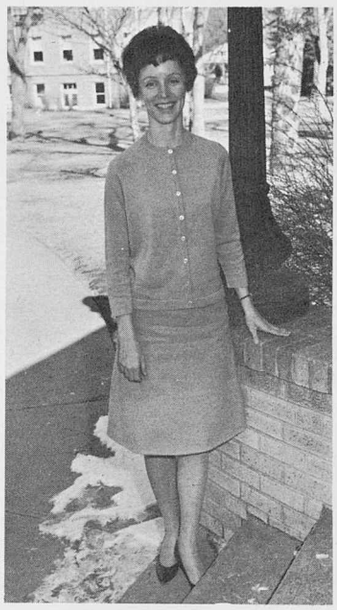

Mary Linda Romine

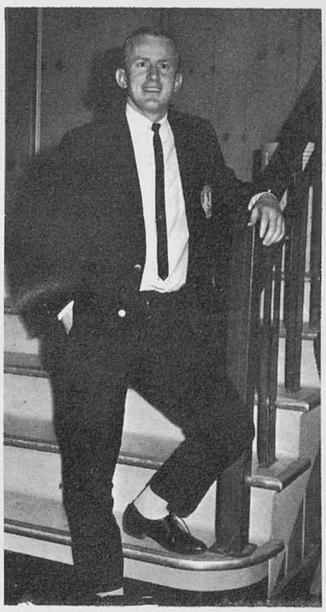

Bob Scales

Dee Schwalm

Sheryl White

Marcia Wilson

Lana Woods

Cadet Joe Winsett explains various functions of the instrument panel to Angel Flight member Beverly Hale.

This is an exciting year for the women of Angel Flight; not only have they served the college, but they have also achieved national affiliation because of their fine leadership and service to CSC. The women have two yearly projects, a Girl Scout Troop, and an Indian Reservation in New Mexico. The Angels can be seen in their blue uniforms selling tickets for AWS functions, ushering at various activities, being at Ballot Stations, marching in the president's Review and the Homecoming Parade. Practicing in the Men's Gym at six o'clock in the morning finds the Angels prepared for regional drill meets at Lowry Air Force Base, Denver, each year. Auxiliary to Arnold Air Society, the honorary organization selects members on the basis of personality, leadership, poise, appearance, and scholarship.

Commander
Nancy Robertson
Lt. Commander
Ruth Fletcher
Comptroller
Beverly Hale
Administration Service Officer
Penny Phillips
Information Senior Officer
Barbara Moore

National Affiliation for Angel Flight

Front Row: Norma Nein, Judy Batiuk, Bev Hale, Cheryl Richter, Carol Banks, Nancy Robertson, Ruth Fletcher. Back Row: Doris Millett, Susan Sanders, Penny Phillips, Barbara Moore, Mary Bowen, Connie Barnett, Pam Crank, Judy Olesky, Nancy Massar.

Front Row: Dale Huffman, Art Van Deventer, Gail Harkin, Richard Nofziger, Ray Manyik, Gary Conroy, Leroy Foree, Jerry Valko, Bill Hinman. Second Row: Roy Miller, Doug Moody, John Reimer, Vincent Osborne, Don Buck, Arden Blaylock, Dennis Trojovsky, Dennis Dakan, Denzle Minyard, Doug Hammond. Back Row: Ray Robinson, Donald Burham, Jan Steele, Bud Scott, Richard D. Andersen, Jerry Steffens, Gail Johnson, Harold Felderman, Jim Brandon, Fred Alles.

Flight Raffle Offered by Arnold Air Society

Commander
Arden Blaylock
Executive Officer
Gary Pfleiger
Administrative Officer
Don Allen
Comptroller
Marvin Bruce
Information Officer
Doug Hammond

Cornell J. Lupear Squadron is an honorary professional service fraternity for outstanding AFROTC cadets. Advanced AFROTC cadets are chosen on the basis of aptitude, leadership, interest and ability to serve the ROTC program. The men apply and are tapped during fall and winter quarters. Some of the service activities this year were sponsoring Angel Flight, Drill Team, Color Guard, and Rifle Team. This year during spring quarter a military banquet was held in place of the annual Military Ball. The men also supported a money making project. During spring quarter they sold tickets on a raffle for a free half-hour flight around the Greeley area.

Arnold Air Society members on a field tour visit the new Air Force Academy Chapel.

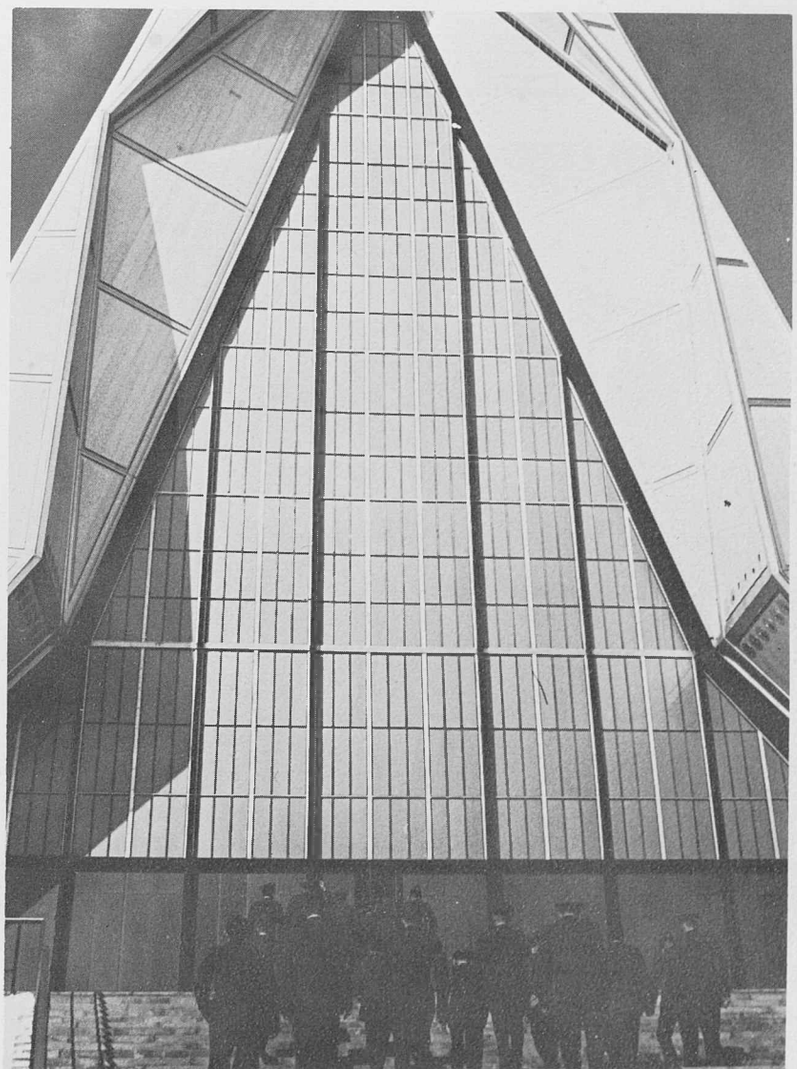

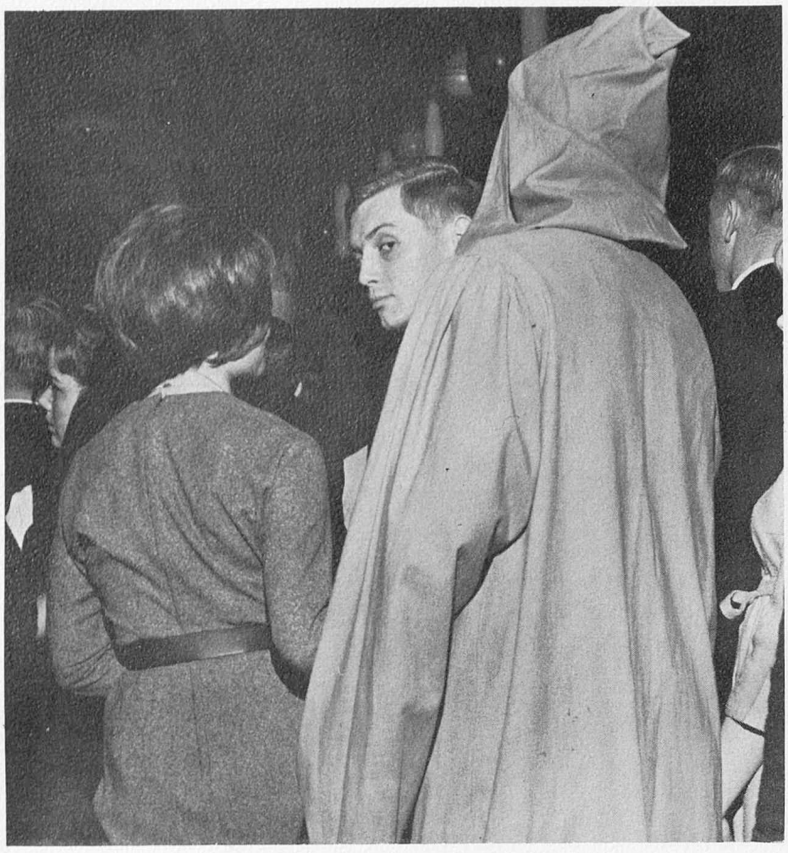

Jim Jensen turns in surprise as he is tapped by a Blue Key member at the AWS Dance.

Every quarter the outstanding junior and senior men are tapped into Blue Key on the merits of their leadership, scholarship and service to the school. This year the men co-sponsored the Homecoming Activities, the Blue Key Bookstore, and the Mid-Year Education Conference section for high school students with the women of Gold Key. At the winter quarter banquet held at Lake Shore Supper Club, Jane McPhetres was crowned Blue Key Sweetheart and will serve as secretary for the men during the year. This year due to the efforts of Blue Key, Student Directories were printed and assembled in book form. They were sold in the Blue Key Bookstore and at the Activities Office. A Mountain party held in May closed a busy year for the men.

President
Dave Larson
Vice President
Cliff Hofwolt
Secretary
Larry Rider
Treasurer
Bob Darrah

Blue Key Sells Student Directories

Front Row: Vern O'Keefe, Eugene D. Koplitz, Karen Babbitt, Bob Darrah, Herb Naito, L. C. Butler. Second Row: Ray L. DeBoer, Harold Browning, Dave Larson, Don Buck, Paul Melmed. Back Row: Dr. Bothell, Terry Beaver, Bob Brown, Cliff Hofwolt, Steve Forness.

Front Row: Sheryl White, Lana Woods, Marcia Wilson. Back Row: Jeanne Haug, Karen Babbitt, Nancy Brown, Mary Linda Romine; Not pictured—Ruby Kay Lynch.

Gold Key Heads Campus Chest Drive

President
Mary Linda Romine
Vice President
Sheryl White
Secretary
Nancy Brown
Treasurer
Jeanne Haug

Upholding outstanding scholarship, leadership, and service, the women of Gold Key, senior women's honorary, is petitioning to the national women's honorary, Mortar Board. Each spring outstanding junior women are chosen to act as a liaison between the students, college faculty and the administration. A busy organization, they help Blue Key in the bookstore, and organize the Homecoming Dance and parade. This year they also helped the faculty during the high school section of the Mid-Year Conference. A banquet was held at the Lake Shore Supper Club winter quarter with the men of Blue Key. Spear heading the Campus Chest Drive in the spring, the women fulfilled another busy year.

Mary Linda Romine informs several members of Gold Key about the Campus Chest Drive.

Mick Allen and Kit Johnson discuss theme ideas for the IK Carnival.

Each year outstanding sophomore and junior men who have displayed superior qualities of scholarship, character, personality, and ability are selected for membership. "Service, Sacrifice and Loyalty," being their motto is exemplified through the many functions the men perform on campus. The men usher at various activities such as graduation ceremonies and United Nations Day, school plays, and drive the honored alumni, the Queen and her Attendants in the Homecoming Parade. "Frustration," theme of this years I.K. carnival provided an outlet for student aggression with more than twenty booths. Highlighting the evening Dave Cessna was selected as this year's "Ugly Man," and Sue Elson was chosen to reign as IK Sweetheart. Proceeds from the carnival were donated to the UNICEF drive.

President
Mick Allen
Vice-President
Kit Johnson
Secretary
Sue Elson
Treasurer
Kit Johnson

Intercollegiate Knights Host "Frustration"

Front Row: Dick Newman, Roger Horn, Dave Best, Carl Cortese, Dennis Morimoto, Don Miller, Courtney Willis. Second Row: Jerry Flanigan, Don Buck, Terry Cooter, Charles Holwolt, Jim Brown, Jim Park, Jerry Nordquist. Back Row: Dallas Martin, Dan Stovall, Beryl Watson, Gail Johnson, Larry Dunkle, Bill Hakonson, Bill Brown, Ken Miller; Not pictured—Bob Sparks.

Front Row: Patricia Ann Smith, Bette Le Feber, Mary Helen Lopez, Dee Schwalm, Sherrie Derrick, Donna Aarni. Back Row: Kathy Cline, Anita Fisher, Joyce Bauer, Amy Penhallow, Fran Quammen, Pat Smith.

Sixteen Selected to Charter Chandelle

President
Kathy Cline
Vice President
Jane Holley
Secretary
Amy Penhallow
Treasurer
Pat Smith

The purpose of Chandelle is to recognize women in the junior class who are outstanding in scholarship, leadership and character. The primary objective is to promote friendship among the members while offering them intellectual stimulation. Chandelle was officially installed on the CSC campus during women's week in May of 1963. Each spring a quota of 20 sophomore women are selected to serve during their junior year. The women meet twice a quarter to discuss such controversial books as "Black Like Me" and "Billy Budd." Also during the year they attended as a group the Little Theater production of "The Crucible" and the speech given by James Meredith. Topping spring quarter the women received their charms which are in the shape of a candle.

A discussion of the book "Black Like Me" is led by Kathy Cline.

SPURS "At Your Service"

SPUR, Sophomore women's honorary, is in it's seventeenth year of service to the students of CSC. The enthusiastic Spurs extend their services to such activities as Homecoming, CSC sports events, a UNICEF party for elementary school children, helping with the orientation program, coat check, selling tickets for various events, giving to a needy family at Christmas, sponsoring a tea for the Spur Alumni, and spring rush activities. Requirements for membership are dependability, personal integrity, service to others, and a scholarship rating of no less than 3.5. Exhibiting at all times a high degree of school spirit, members in their white uniforms uphold the traditions of the college.

President
Jeanie Hovda
Vice-President
Sharon Sollenberger
Secretary
Judy McGeorge
Treasurer
Karen Miller

Spurs have frequent meetings to discuss ways of supporting campus activities.

Front Row: Gwen Anderson, Pam Andrews, Phyllis Reed, Dale Conrad, Cherylyn Zane, Anita Fisher. Second Row: Jan Mitchell, Patty McFaddin, Velda Smith, Ida Carolyn Peterson, Jeanie Hovda, Linda Fuller, Mrs. Anthony Rossi. Back Row: Karen Miller, Pat Nierman, Carol Larreau, Judy McGeorge, Marilyn Soderberg, Jan Haptonstall, Terri Wilson, Anne Marie Viox, Marty Parks.

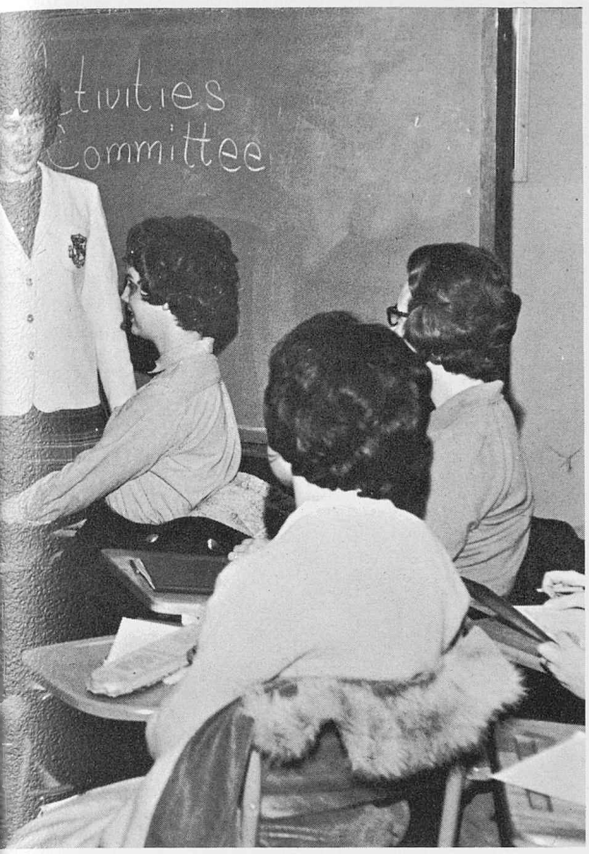

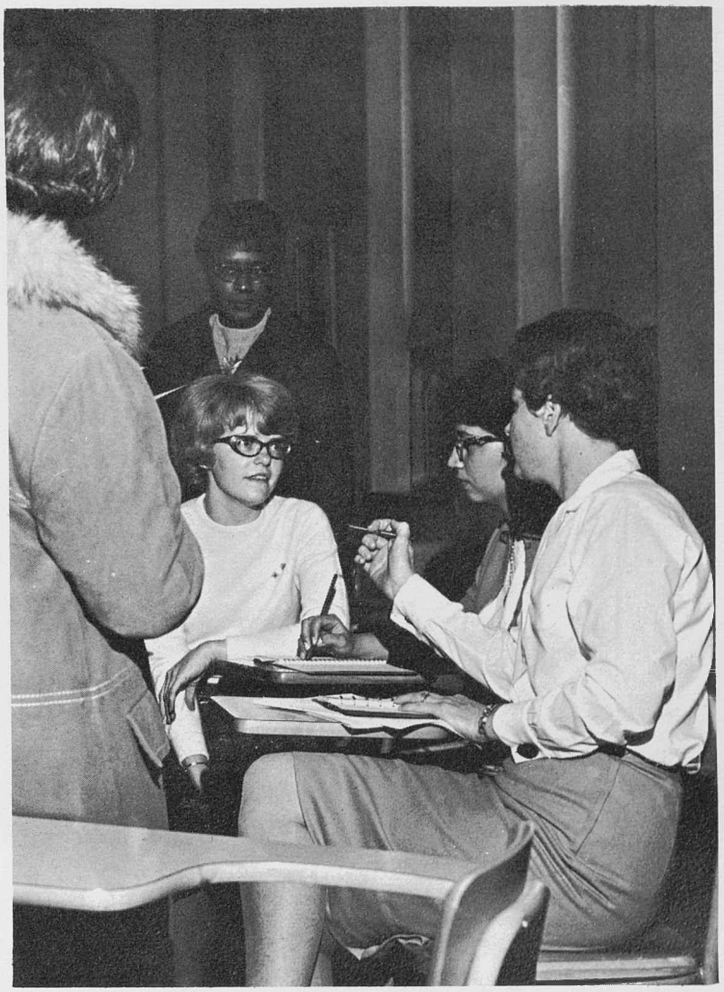

Spur bull sessions often bring about new ideas.

Front Row: Kathy Peterson, Susan Davis, Cheryl Fox, Marianne Reale, Sherry Strahl, Mary Zamora, Loretta Kinney, Sue Johnson. Second Row: Norine Di Mercurio, Mary Ann McFarlin, Carol Crowell, Carol Lappart, Pat Gaul, Donna Lemmon, Shirley Arns, Joyce Brownson. Back Row: Sharon Losasso, Sharon Sollenberger, Sue Bach, Sue Elson, Cheryl Rhatigan, Sharyn Tateyama, Tannis Callison, Judy Conger, Karen Glantz.

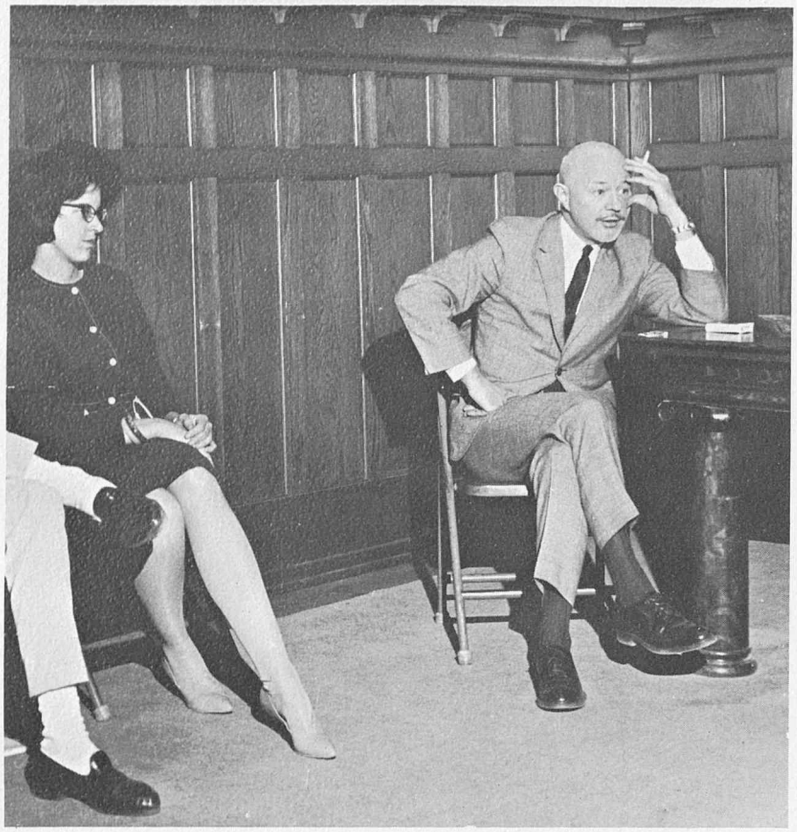

Amy Penhallow listens to Mr. John McCall, Denver Public Relations Consultant, and guest speaker at the February APG meeting.

Alpha Phi Gamma co-educational honorary fraternity for Journalism recognizes individual ability and achievement in college journalism, and serves the college through the publication of the Cache la Poudre and the Mirror. Representatives were sent fall quarter to the annual Associated Collegiate Press Association Convention held in New York City. The members also visited the Rocky Mountain News and KOA during the fall. Homecoming the members sold megaphones at the game and during the parade. Guest speakers were Clyde Davis, News Editor of KOA, and Mr. John McCall, Public Relations man from Denver. The members closed the year with an Honors Banquet and a "Journalism Day." Highlighting the year, Miss CLP was selected from 23 semifinalists and five finalists.

President
Dinah Jo Chapman
Vice President
Dennis Dakan
Secretary
Beth Dunlap
Treasurer
Cecil Moreno

Alpha Phi Gamma Holds Miss CLP Contest

Front Row: Beth Dunlap, Margie Gamble, Ruth Brown, Sharon Henry, Anna Fry, Sandy Whittlesey, Doug Hammond. Back Row: Adrian Otoupalik, Judy Makson, Robert Scales, Dinah Jo Chapman, Mick Allen, Dennis Dakan.

Front Row: Robert Owens, Rick Randall, Alford Klein, Gary Bennett, Orlie Ortega, Bob Beuthel. Back Row: David Cornell, Julian Herndon, Reid Sundine, Scott Wagner, Rich Krening, Richard Sorby, Glenn Downer.

Alpha Phi Omega Aids Greeley Boy Scout Troop

President
Richard Sorby
Vice President
Rich Krening
Secretary
Charley Brown
Treasurer
Gary Peters

Striving for leadership, friendship, and service to the school, Alpha Phi Omega, honorary service organization, saw a successful year at CSC. Some of their activities during the year included some of the planning, touring, and guiding of the new freshman during orientation week, selling cokes at the Little Theater of the Rockies quarterly performances, assisting with the local United Fund Drive, selling tickets and ushering at the Greeley Boy Scout Circus occuring biennially with the Scout O'Rama. Mr. Jack Armstrong, member of the National executive board discussed the relationship of Alpha Phi Omega to Scouting. This year their major project has been to aid Troop four, of St. Peters Catholic Church, which has been without a scout master.

A Phi O's Gary Bennett and Orlie Ortega assist with the distribution of the 1963 Cache la Poudre **in Garden Theater.**

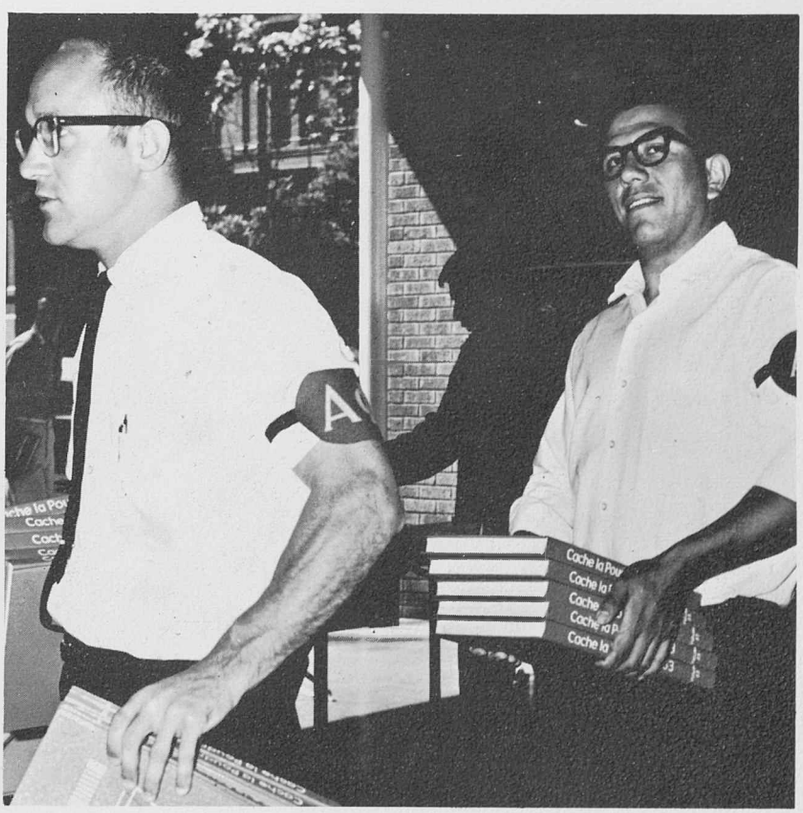

Drama majors must put in many hours of work to attain membership.

With the combined purposes of developing dramatic talent in the arts of acting and stage craft, cultivating a taste for the best in drama, to provide the honor society for those who show outstandingly high standards and promise in the field of dramatics, and to foster the cultural values which dramatics develops, Alpha Psi Omega serves as an honor society. Each year an outstanding freshman drama student is awarded the Jesser Memorial Scholarship for his achievements in the drama field. Highlighting the year, the spring quarter annual awards banquet made all the hard work on set design, play rehearsals, make-up, and costuming seem well worth while as the members received their awards for fine acting and fine technical work.

President
Bill Peters
Vice President
Guy Woertendyke
Secretary-Treasurer
Sue Hudson

Alpha Psi Omega Awards Scholarship

Front Row: Sue Hudson, Nancy Roberson, Marie Ryan, Helen Hudspeth, Helen Langworthy, sponsor. Back Row: Lloyd Norton, Dallas Martin, Dave Giese, Welby Wolfe, sponsor.

Front Row: Alice McCollun, Judy Laubhan, Laura Heagle, Kathey Strasheim, Sandy Dunn, Maylois Mundy. Back Row: Judy Storm, Rose Ann Castellani, Sharon Lebsack, Barbara Bennett, Kathy Cline.

Delta Omicron Ushers for Concerts

President
Rose Ann Castellani
Vice President
Kathy Cline
Secretary
Sue Cummins
Treasurer
Kathey Strasheim

"Continually Striving—We Attain," is the motto of the women of Delta Omicron. Fostering fellowship, promoting good citizenship, encouraging individual performance in music and encouraging good scholarship are the ideals toward which they strive. The CSC chapter was founded in 1937 and is the second oldest chapter in Colorado. Members serve a valuable function on the campus by acting as guides and hostesses at all college concerts, recitals, and at performances of the Greeley Concert Association. Winter quarter pledge ceremonies were held, with a tea following. The members also participated in a joint recital winter quarter with the men of Phi Mu Alpha.

Each year Delta Omicron holds a Valentine Breakfast in Western Lounge.

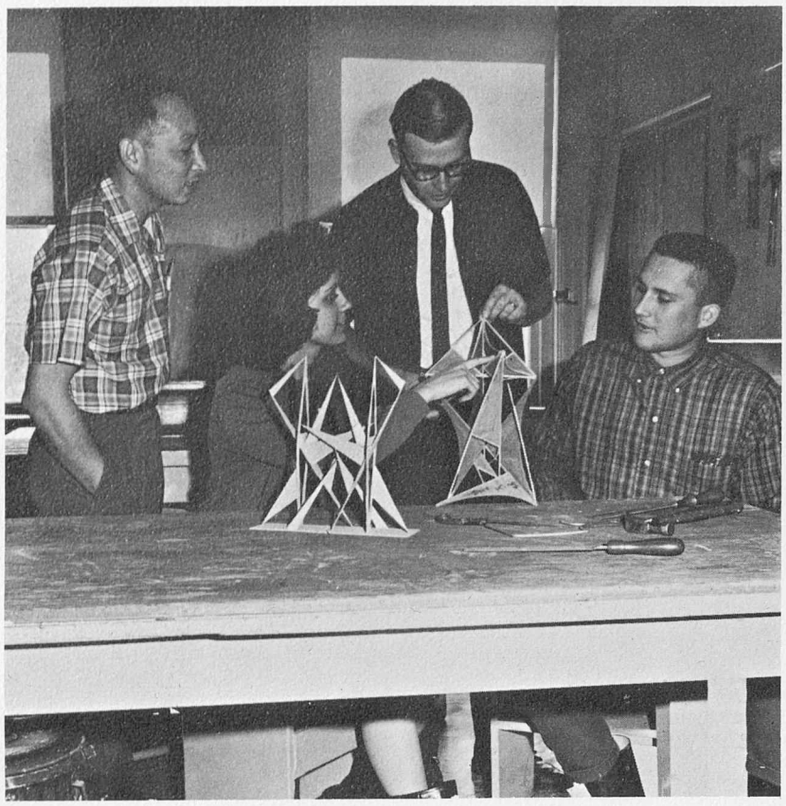

Mary Illingworth and John McHale discuss the characteristics of a modern art form.

The honorary art fraternity, Delta Phi Delta, recognizes top scholastic ability in the arts and strives to further art as a whole. One of the Alpha Gamma chapter's most important projects during the year is designing Christmas cards for sale to all students. At different times throughout the year the members assemble displays in the cases in the library. A cultural exchange is held between the Industrial Arts, Fine Arts, and the Home Economics Division during winter quarter. A Founder's Day Banquet was held during the fall quarter. Spring quarter found some of the members enjoying the artistic qualities of the out-of-doors while others enjoyed preparing food for spring and summer menus. In May a banquet is held and an outstanding senior member is honored.

President
Karen Vyrostek
Vice President
John McHale
Secretary
Recording—Nancy Dobbs
Correspondence—B. J. Smith
Treasurer
Barbara Taylor

Delta Phi Delta Designs Christmas Cards

Front Row: Harry Collins, John McHale, Jean Mackey, Mary Illingworth, Bobbi Mosconi, Karen Vyrostek, Robert Johnson. Back Row: Norma Nein, Gwen Cowan, Susan Schoeneman, Nancy Dobbs, B. J. Smith, Barbara Taylor, Edward Murashie.

Front Row: Bonnie Schlappe, Lucille Pisicchio, Lana Woods, Karen Babbitt. Back Row: Jeanne Haug, Ruby Kay Lynch, Carol Vanous, Stan Kerns, Nancy Brown.

Kappa Delta Pi Attends National Convocation

President
Ruby Kay Lynch
Vice President
Lucille Pisicchio
Secretary
Jackie Brown
Treasurer
Nancy Brown

An honor society in education which seeks to recognize outstanding men and women and to encourage high professional intellectual and personal standards is the purpose of Kappa Delta Pi. Membership is open to juniors, seniors, and graduate students who display outstanding character and promise of high professional standards, a grade point of at least 4.2, and a required number of hours in education. The Theta chapter has been active on the CSC campus since 1920 and was the eighth chapter in the nation to be organized. Each year the members recognize those high school students which have been selected to join the National Honor Society. Highlighting the year for the members was the twenty-fourth biennial National Convocation at Purdue University in February.

Kappa Delta Pi members examine reference books for the next meeting's discussion.

Band Tour has ended and Larry Eller and Don Shupe pick up their belongings and head for the fraternity house.

Outstanding bandsmen who are interested in promoting the existance and welfare of the college band are selected to Kappa Kappa Psi. The society attends breakfast meetings, many of which are held at the Greeley Pancake House. During fall quarter the "Pride of the Rockies Marching Band" members were honored at a dinner at the home of Dr. Wayman Walker. Hot drinks and food were provided after halftime at all the football games as a money making project. Proceeds from the food sale, a sweatshirt sale, and a candy sale went toward helping the members finance the annual winter quarter high school band tour. District Convention at CSC was highlighted by a band concert, made up of representatives of all the K K Psi groups attending, directed by a guest conductor.

President
Ray Spillman
Vice President
Dean Maxwell
Secretary
Ben Gary
Treasurer
Mike Finch

Kappa Kappa Psi Sells Food After Halftime

Front Row: Doug Wright, Larry Dixon, Steve Everitt, Gary Ford, Doug Stuckey. Second Row: Jim Strait, Jim Essman, Don Shupe, Gary Karre, Ben Gary, Gerald Neill. Third Row: Bob Morgan, Mike Finch, Ray Spillman, Dean Maxwell, Steve Ritzenthaler, Bob Henderson.

Front Row: Richard Herboldsheimer, Sheryl De Marcus, Judy Rudd, Herb Naito, Barbara Eddy, Janice Sommerfeld, Marylee Smith, Karen Giles, Bonnie Schlappe, Dr. Louise Neal, Barbara Jones, Nancy Reed. Second Row: Dennis Bonnett, Diane Hoff, Reanee Pedot, Cal Polland, Albert Snyder, Fred Alles, Bobbie Harper, Loraine Cleland, Keith Sommerfeld, Cliff Hofwolt, Donna Hofner, Sandy Pence, Curt Miller. Third Row: Ralph Peterson, Warrack Willson, Philip Anderson, Bernard Baros, Norman Rosling, Gordon Tomasi, Harley Glidden, Dale Woerner, Ron Smith, Dave Larosn. Back Row: Wayne Currey, Gail Johnson, Wayne Heimer, Larry Dunkle, Terry Beaver, Philip Partington, Kenneth Olson, Oscar Tollefson, Stuart Hays, A. M. Winchester, William Koch, John Beel, Forrest Fisch.

Lambda Sigma Tau Awards Selberg Scholarship

President
Philip Partington
Vice President
Lola Scott
Secretary
Albert Snyder
Treasurer
Philip Anderson

Lambda Sigma Tau honors men and women who have exhibited a consistently high scholastic average in the field of science and mathematics. During the year a host of interesting programs were offered including such guest speakers as Dr. Glidden speaking about the new science building, Mr. Johnson's topic was "From Zero to Infinity," Mr. Bragaw from the National Bureau of Standards, chose the topic "Why Teach Science," and Mr. Wess of the Food and Drug Administration, discussed "Paper and Gas Chrometrography." Each year an outstanding student of science is presented the Edith Selberg Scholarship. Edith Selberg was an outstanding faculty member in the field of science. All members participated in the spring quarter annual picnic.

Al Snyder assists Mar Sim Mattock and Irene Moody in a difficult lab experiment.

Dean Maxwell administers Phi Mu Alpha oath to winter quarter initiates.

Beta Rho Chapter of Phi Mu Alpha, honorary men's music fraternity, consistently works toward the advancement of music in America and the stimulation of interest in all of its related fields. The men participate in the advertisement of all college musical programs and concerts by making posters. Each year the fraternity combines its talents with those of the women's honorary, Delta Omicron, and presents a joint recital. The program at the regular meetings consists of discussions and speakers in the field of music. Highlighting the year, spring quarter the men planned and participated in a district recital with Denver University, Colorado University, the University of Wyoming, and Brigham Young University.

President
Dean Maxwell
Vice President
Doug Stuckey
Secretary
Bob Morgan
Treasurer
Dennis Kettl

Phi Mu Alpha Attends District Convention

Front Row: Pat Robinson, Dale Dykins, Jim Strait, Doug Stuckey, Thomas Sepulveda, Jerry Nordquist. Back Row: Brent Bailey, Dennis Kettl, Dean Maxwell, Jim Gurtner, Jim MacNeal, Ray Spillman.

Front Row: Lucille Pisicchio, Peggy Griem, Mary Helen Lopez, Dr. Robert Graham. Back Row: James Holloway, Nancy Brown, Kathy Mariani.

Papers Prepared by Phi Sigma Iota

President
Karen Nicolaysen
Vice President
Lucille Pisicchio
Secretary-Treasurer
Kathy Mariani

The national honorary fraternity of Phi Sigma Iota requires that its members attain a 4.0 accumulative grade average besides having completed at least two years of study in one of the Romance Languages. Encouraging interest and knowledge in the Romance Languages, the fraternity recognizes outstanding ability in the field and provides incentive for advanced individual research. It is a policy each quarter that the graduating seniors prepare a paper to be presented to the group for discussion. This past year such papers were done on Jean Cocteau, Andre Gidi, Juan Ramon Jimenez, and Antoine de Saint Scxupery. A spring quarter banquet ends the year with the recognition of the old and new officers and the initiation of new members.

Dr. Graham and members greet Mary Helen Lopez at his home before the March meeting.

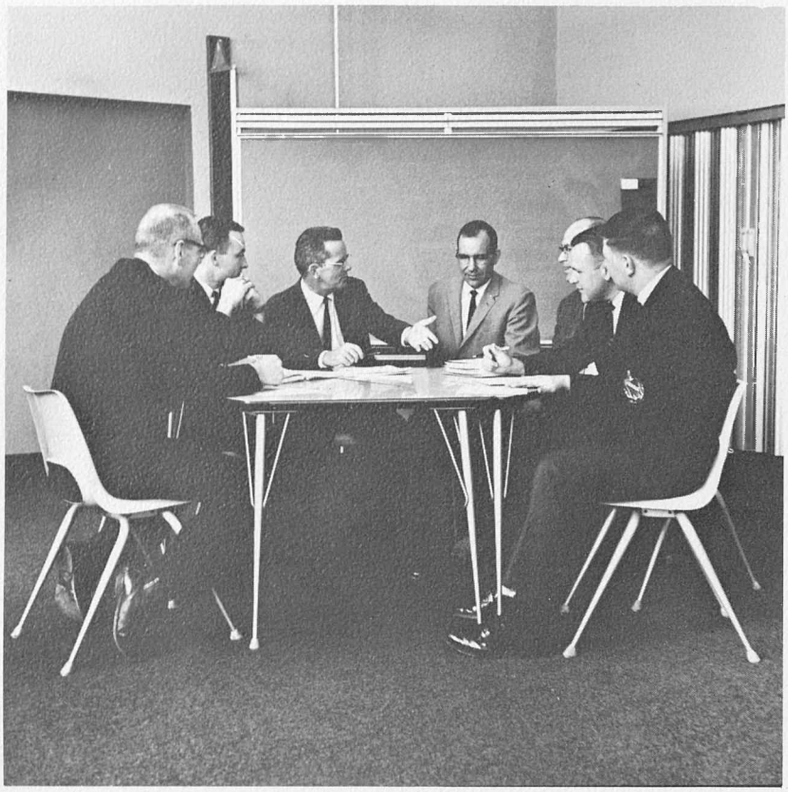

The new offices of Phi Kappa Delta are well used.

The men of the Alpha Mu chapter of Phi Kappa Delta strive to further research, service and leadership in the field of education. The program is designed to stimulate the professional growth of its members and to meet the current problems and needs of public education. The society is unique in holding its meetings at the Tea House at noon on Wednesday and having such topics as "Educational Research," "Television in Education," "The Pakistan Project," and "The Greeley School Building program," presented by various speakers. Each year through membership dues the men of PDK finance and publish a "Research Bulletin" presenting abstracts of all CSC doctorial dissertations, and faculty or guest articles pertaining to education.

President
Kerby Backus
Vice President
Ben Luck and Herman Collins
Secretary
Jack Manwaring
Treasurer
Donald Chaloupka

Phi Delta Kappa Publishes Research Bulletin

Front Row: Earl White, Herb Naito, William Daily, Qazi Nurul Huque, Mazaharul Haque, Shamim Ahmad Hashmi, Albert Watanabe. Jack Manwaring, Ben Luck. Second Row: D. L. Jelden, Steve Forness, Herman Collins, Joseph Stevens, Kerby Backus, Richard Lampshire, Dale Yost, Thomas Wilson. Third Row: Samuel Bellone, Jack Wheeler, John Shown, John Jensen, Edward Murashie, William Popejoy, Jenn Tzeng, Richard Owens, Robert Anderson.

Front Row: Judy Olesky, Miss Beihl, Ruby Kay Lynch, Joan Mosbo, Dee Schwalm, Connie Barnett. Back Row: Tom Willett, Stan Kerns, Dr. Ray DeBoer, Dr. Donald Holley, John Tindall, R. J. Crawford.

Fiftieth Anniversary for Pi Kappa Delta

President
Ruby Kay Lynch
Vice President
Connie Barnett
Secretary and Treasurer
Joan Mosbo
Publicity
Tom Willett

A person must demonstrate his willingness and ability through various forensic activities to become a member of Pi Kappa Delta, honorary forensic fraternity. Their motto "The Art of Persuasion, Beautiful and Just," is shown each year as the members represent CSC at the numerous forensic activities in-state and out-of-state. The Beta chapter belongs to the Province of the Plains, largest and oldest of the Pi Kap Provinces. Each January the members host the CSC Collegiate Speech Tournament and also help with several high school tournaments. This year they attended the fiftieth Anniversary Convention and tournament at Southern Illinois University. The annual awards banquet spring quarter closed the year of busy forensic activity.

Ruby Kay Lynch presents winning debate trophies to the U.S. Air Force Academy at the annual Forensic Meet.

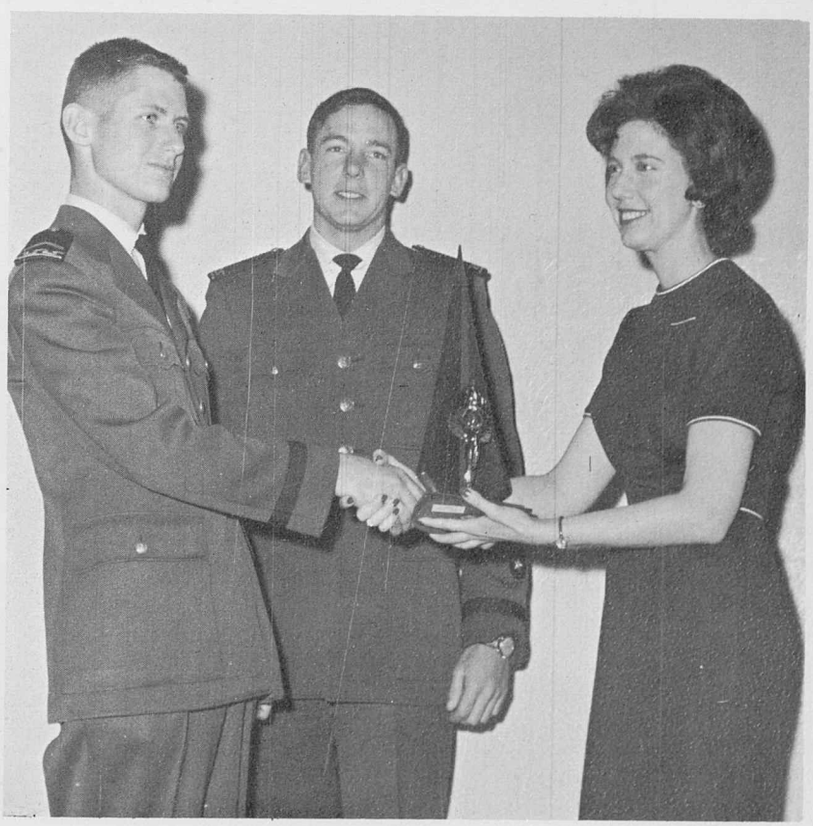

Outgoing Pi Omega Pi President, June Moncreif, turns over the gavel to incoming President Mary Ellen Nelson during ceremonies held in February.

To create, promote, and extend interest in scholarship, to encourage and foster high ethical standards in business and professional life, and to teach the ideal of service as the basis for all worthy enterprise, national business honorary, are the purposes of Pi Omega Pi. A variety of speakers highlighted the monthly meetings. Dr. Trainer spoke on "Business Education in the Economic World, Dr. Hillisted discussed her doctorial dissertation on shorthand, and Mr. Robert Lemari on, "Investments in Stocks." A joint meeting was held Fall quarter with the Fort Collins chapter. Also, during the fall the members toured the Colorado National Bank in Denver. During the year they serve as the National Business Education Testing Center for high school students in the area.

President
June Moncreif
Vice President
Larry Brown
Secretary
Frances Santerelli
Treasurer
Carolyn Williams

Pi Omega Pi Visits Colorado National Bank

Front Row: Mary Ellen Nelson, Carolyn Williams, Montene Webb, Sharon Lynch, Lloyd Ritchie, Jim Boespflug. Back Row: Martha Bay, June Moncrief, Zona Feldenman, Nan Duncan, Brenda Owen, Richard Bundy, Rod Holst.

Front Row: Shirley Kettl, Phyllis Reed, Kathy Peterson, Jane Oyler, Maylois Mundy, Ann Lindstrom, Betty Snowbarger, Mary Lou McKay, Barbara Kennedy. Back Row: Sharon Lebsack, Carole Foster, Pam Colver, Sharon Born, Nancy Parker, Sarah Sauer, Ione Casselman, Mary Illingworth, Kay McKee, Dona Froman, Linda Meyer.

Tau Beta Sigma Chapter Hosts National Convention

President
Betty Snowbarger
Vice President
Carole Foster
Secretary
Ann Lindstrom
Treasurer
Ione Casselman

The Alpha Alpha chapter of Tau Beta Sigma was organized in 1950 on the CSC campus. Members of Tau Beta Sigma spent a busy year making plans for the National convention of Tau Beta Sigma's and Kappa Kappa Psi's. The convention held here on campus in May included members from a five state area. Guest speakers and conductors were present to aid the members in the different musical fields. This year the women have been working to install an alumni chapter in Greeley. For a money making project the women sold candy fall quarter and while they were on band tour. Also during the year they sold tapes, and records of the band. All State Band, spring quarter, found the members busily organizing housing, scheduling auditions, and helping to organize the various bands of the high school students.

The music rooms in Frasier Hall provide ample meeting space for Tau Beta Sigma.

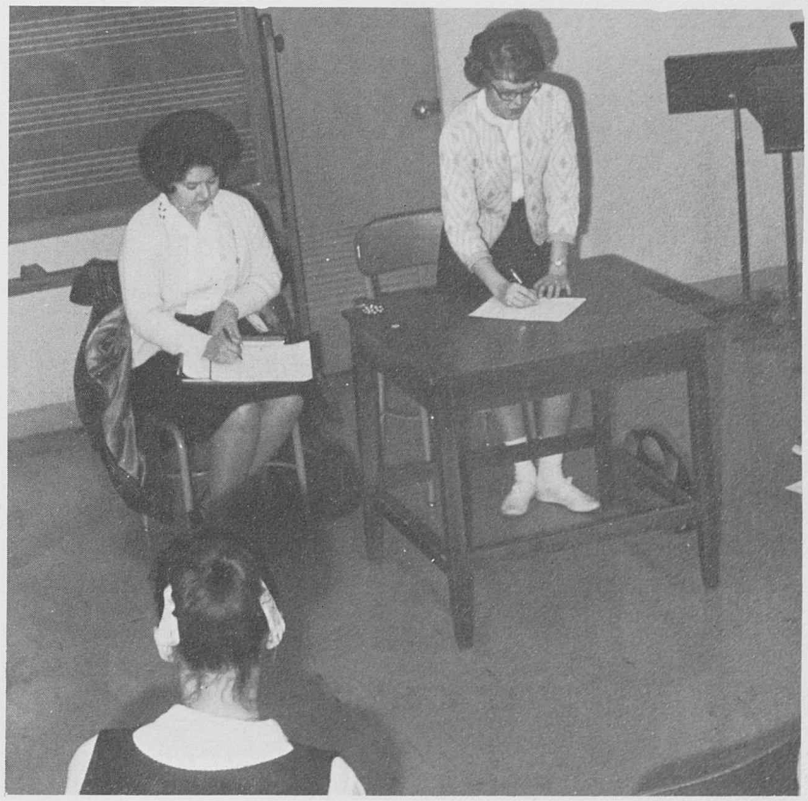

Dr. Frank Lakin, Director of the Graduate Division, speaks to Pi Lambda Theta on the women's role in advanced education.

As a national honorary professional fraternity Pi Lambda Theta strives for a clear understanding of local, state, national, and international problems, working to further the cause of democracy encouraging graduate work, intercultural understandings and research. A host of well-known speakers were featured at the monthly meetings. Dr. Grace Wilson, whose topic was "Aims and Values of Pi Lambda Theta," Dr. Graham, spoke on "Education in Europe," Dr. Frank Lakin discussed "Graduate School," and Dr. Blanchard spoke on "Guidance in the Classroom," and "The Gifted and the Retarded Child." Special panels included the topics of "Special Education," and the "Role of the Principal." During fall quarter the women held a Get-Acquainted Tea and initiated new members at a banquet. The spring Recognition Tea and initiation of new members rounded out the year.

President
Nancy Brown
Vice President
Ruby Kay Lynch
Secretary
Corresponding—Jeanne Haug
Recording—Lucille Pisicchio
Treasurer
Bonnie Schlappe

Pi Lambda Theta Promotes Professional Service

Front Row: Ruby Kay Lynch, Lucille Pisicchio, Bernice Hunn, Sponsor: Judy Laubhan, Ruth Fletcher, Arleyne Kloer, Mary Ellen Nelson. Second Row: Frieda Wolf, Marie Yeamans, Judy Frey, Dorothy Rector, Mildred Trimble, Helen Kay, Norma Nein, May Clingan. Back Row: Nancy Dobbs, Roseann Castellani, B. J. Smith, Margaret Weber, Jeanne Haug, Norma Plank, Martha Bay, Nancy Brown, Carol Vanous, Lynda Lanum.

Dr. Lakin answers one of the questions on Advanced Education for women asked by a Pi Lambda Theta member.

The women of Pi Lambda Theta listen carefully to their speaker's subject matter.

Front Row: Janice Sommerfeld, Laura Heagle, Nancy Reid, Sherrie Derrick, Mary Helen Lopez, Marylee Smith, Sharon Schmidt, Sandra Griffith, Lana Woods, Bette LeFeber. Second Row: Carolyn Williams, Patricia Smith, Florence Schmidt, Susan Carlson, Bonnie Schlappe, Jean Nelsen, Judy Makson, Judy Sprague, Joan Kundert, Kathy Cline, Donna Hafner. Back Row: Donna Prideaux, Kay Phelps, Anna Christensen, Barbara Munger, Amy Penhallow, Beverly Tuttle, Sue Byers, Joyce Bauer, Sheryl De Marcus, Kathy Sanders, Mary Ann Stephenson, Peggy Griem.

Military

AFROTC Adopts Voluntary Program

Starting off the new school year under controversy, Detachment 100 adopted a new program. Installed on the Colorado State College campus in the fall of 1951 on a compulsory basis, the detachment switched over to a voluntary program which will become effective in the fall of 1964. Each year the detachment staff and personnel undergo numerous teaching activities to help prepare each cadet to become a leader. The staff teaches classes in Aerospace Power, Officer Development, and Flight Instruction to qualified cadets. In addition to the courses offered the detachment sponsors such groups as the Drill Team, Rifle Team, and the AFROTC Band.

Left to Right: Lt. Col. Calvin Evans, Professor of Air Science; Lt. Col. Charles Markham; Major Walter Downing; Captain Lowell Ketchum; Captain Teddy Schaffer.

Left to Right: T/Sgt. Jim Foy; Maxine Switzer, Secretary; A/1c Jim Lyman; S/Sgt. Thurm Carver; T/Sgt. Dan Wells; S/Sgt. Earl Bryan.

Bill Hinman
Fall Quarter Wing Commander

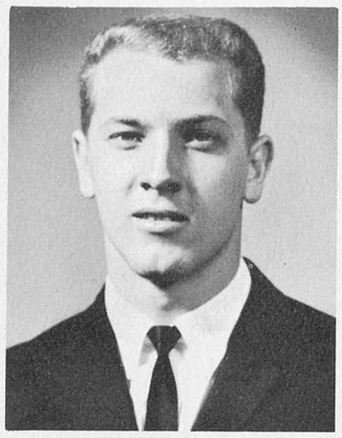

Arden Blaylock
Winter Quarter Wing Commander

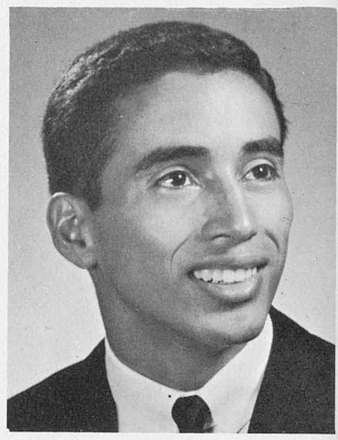

Cecil Moreno
Spring Quarter Wing Commander

Seniors Earn Second Lieutenant Rank

Front Row: Dennis Dakan, Jim Wilson, Jerry Valko, Cecil Moreno, William Hinman, Arden Blaylock. Second Row: Chatt Johnson, Ray Manyik, Gary Pfleiger, Leroy Foree, Douglas Hammond. Third Row: Don Allen, Ted Wischhusen, Joe Winsett, James Brandon.

Front Row: LeRoy Stewart, Gary Oman, Jerry Palmer, Joseph Mitchell, Fred Palmer, Rick Arthur, Phil Nissen, Commander. Second Row: Mark Stephens, Rick O'Fallon, Don Hohnstein, Alan Stickley, Don Pepin, Dan Phillips. Back Row: Ken Antons, Joe Hoeffel, Russ Calhoun, Cliff Aspgren, Tom Zakosek, Scott Wagner.

Drill Team, Band Further Activities

AFROTC Band practice is held each Thursday afternoon in Frasier Hall.

COLOR GUARD members: Bob Price, Barry Stevens, and Steve Ingram prepare for a President's Review Practice.

President's Review Completes Yearly Activities

Outstanding Squadron passes in review.

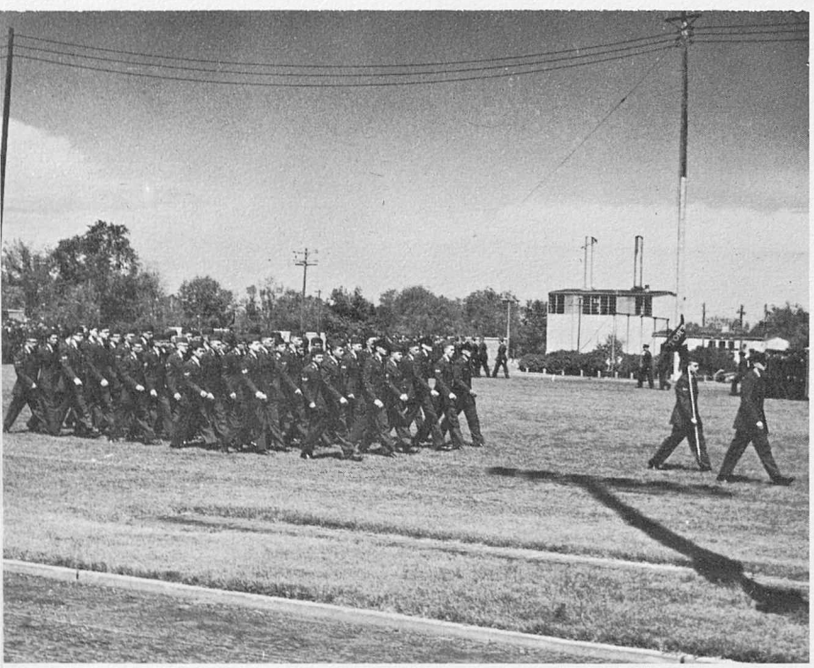

Squadron 2 demonstrates its marching precision for President Ross.

RIFLE TEAM: Richard Andersen, Roy Miller, Jim Wilson, Reid Sundine, Joe Gallo, Bill Vance, T/Sgt. Jim Foy, Russ Holm, Don Miller.

Cadets await decorations during President's Review.

Clubs

Front Row: Ann Alderman, Sharon Floyd, Donna Aarni, Marian Ono, Diann Schildknecht, Charlotte Phillips, Marylee Moore, Rita Ortiz. Second Row: Carol Green, Sally Aguayo, Maylois Mundy, Joy Shedden, Jeanne Higashi, Judith Hakes, Bev Villano, Barbara McKnight, Marjorie Harkness. Back Row: Judy Shannon, Margret Chambers, Kay Hester, Judy Coston, Barbara Munger, Joanne Ebeling, Linda Montgomery, Susan Orr.

Association for Childhood Education Hears Speakers

President
Rita Ortiz
Vice President
Barbara McKnight
Secretary
Susan Orr
Treasurer
Charlotte Phillips

Because of the prejudice against kindergarten teachers A.C.E. started out as a secret organization for kindergarten teachers. Today it has become the student branch of the international professional organization and is open to those interested in the education of the elementary school child. Throughout the year guest speakers included: Dr. Popejoy who spoke to the group on "Math in the Elementary School," Dr. Lowery on the "Future of Reading," and the "SRA Method," Mr. Tryba discussed making art work attractive to the student and also showed his slides of England. During fall quarter several of the members attended the Colorado Education Association Convention in Denver.

The Pakistan project was discussed at a fall ACE meeting.

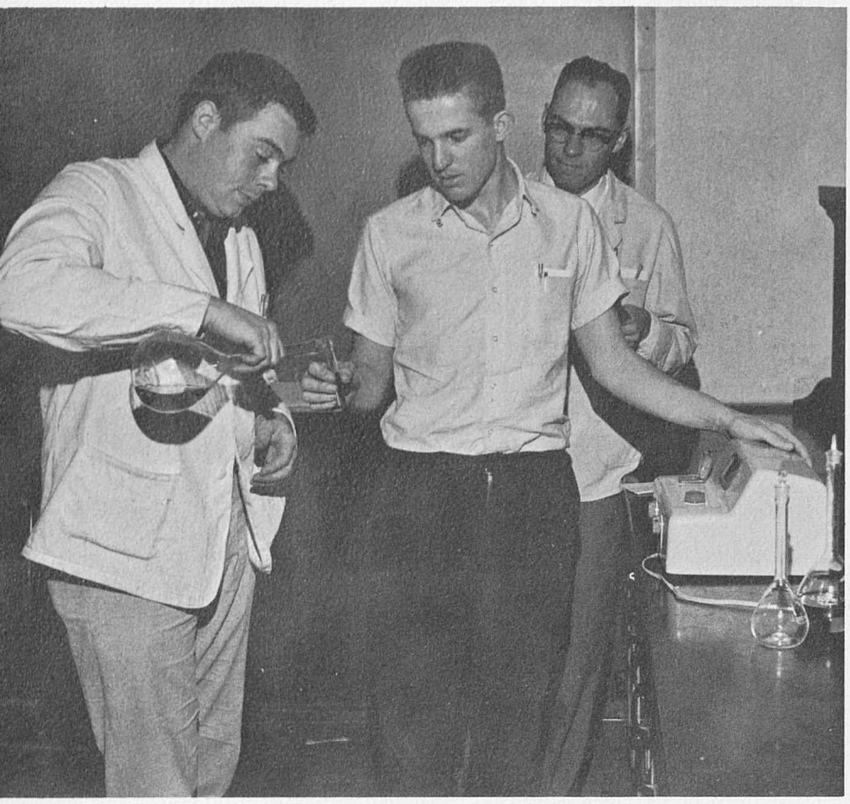

Dr. Woerner aids and observes Frank Ewing and Don Burnham in a chemical experiment.

The Colorado State College Chapter of the American Chemical Society has as its main purpose to afford opportunity for preparing and presenting new methods and technical material to the group. Current chemistry topics and fun quiz sessions make up most of the agenda at their weekly meetings. A well-known Chemist, Dr. Les Simms, from the University of Illinois, gave an inspiring speech fall quarter on "Kenetics." Winter quarter, the men toured the Marathon Oil Company in Denver at which time many new methods of the oil refining process were explained and demonstrated. The American Chemical Society's National Convention was held during the spring in Denver. A May picnic closed another successful year for the Chemists.

President
Frank Ewing
Vice President
Doug Stuckey
Secretary-Treasurer
Donald Burnham

Oil Company Toured by American Chemical Society

Front Row: June Crowfoot, Glee Smilanich, Linda Jacobson, Albert Snyder, Gene Starkey, Philip Anderson. Second Row: Dale Woerner, John Beel, Cal Polland, Wayne Heimer, Diana Hoff, Warrack Willson, Donald Burham. Back Row: Frank Ewing, Philip Partington, Gordon Tomasi, William Koch.

Front Row: Helen Hadden, Julie Gerk, Darlene Black, Linda Archer, Leslie Baker, Diane Thornsby, Patricia Costello, Sharon Schmidt, Evelyn Gaddis, Pat Hopkins, Rogene Bertrand, Steve Brannan, Bill Heller. Second Row: Sharon Mitchell, Robert Hughley, Bonnie Mortensen, Laurie Helms, Suzi Neering, Celetia Hunter, Bonnie Swisher, Gayle Banks, Hazel Archer, James Tawney, Jonne Hesterwerth, Don Kneife, Doug Hammond. Third Row: Stanley Bourgeault, Sandy Hayward, Sylvia Holm, Merrilyn Johnson, Pat Evans, Larry Payton, Tom Schmidt, Ken Card, Kathy Blietz, Aaron Armfield, Jerry Smith. Back Row: Thomas Marro, Bill Anderson, Louis Bransford, Mel Weishahn, Don Rice, Thomas McCormack, Charles Henley, Ron Archer, Bill Rapp, Leo Kelly, Dwayne D. Peterson, Dean Taylor.

Council for Exceptional Children Sells Corsages

President
Jim Tawney
Vice President
Leo Kelly
Secretary-Recording
Bonnie Swisher
Secretary-Corresponding
Ruby Hasegawa
Treasurer
Ron Archer

Membership in the Council for Exceptional Children is unique in that it consists of both faculty and students. The organization is seldom found on college campuses; nationally it helps to increase knowledge and understanding of emotionally disturbed and gifted children. As this years money making project Christmas Corsages were sold outside of Bru Inn. Dr. Charles O'Neidt, Professor from CSU spoke on the "Gifted Child" fall quarter. Winter quarter Dr. Bruster Miller who is associated with the United Cerebral Palsy discussed major research in his field. A panel of four representing Welfare, Employment, Public Health, and Vocational Rehabilitation discussed job opportunities for the exceptionally handicapped.

Winter quarter members of the Weld County Service Agencies spoke to CEC concerning Special Education work.

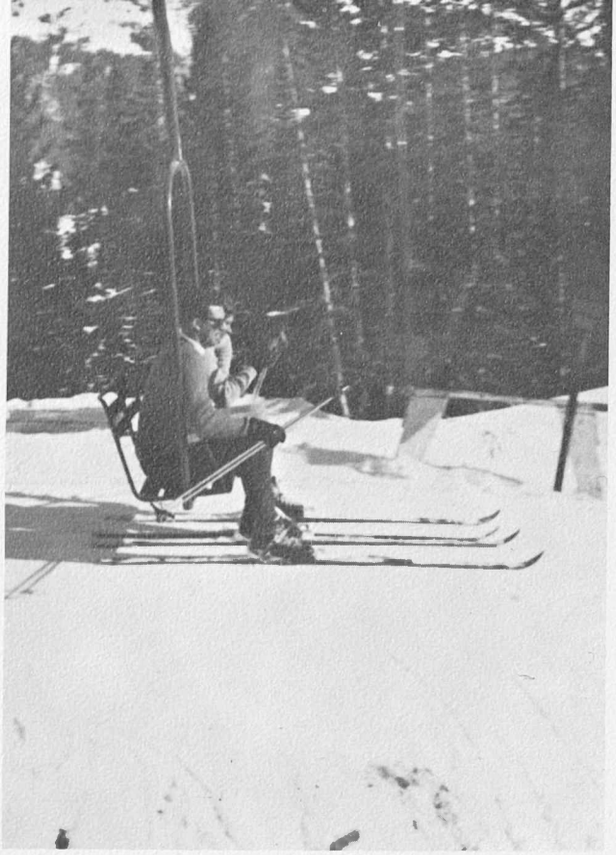

Taking a tow to the top Lyle Wood and Pris Wille prepare for a ski down the slopes.

Bjorn Ski Club Enjoys Slopes and Lakes

Boasting one of the largest memberships on the CSC campus is the Bjorn Ski Club with the goal of increasing interest and activities in the sport. Membership is open to everyone regardless of skiing skill. During the year the members enjoy ski trips, movies, guest speakers, functions with other colleges, free ski instruction in the Modern Austrian technique, and the selection of a "Stretch Pants Queen." A very enjoyable winter quarter found the members planning and taking ski trips to Aspen, Breckenridge, and Medicine Bow, Wyoming. Spring quarter, when the snow is gone and the sun gives off its warm golden rays, the members will be found water skiing at the lakes in the surrounding area. Regular meetings of the club are held on Wednesday evenings with a social hour following.

Seated: Sandy Waymire, Carole Carlson, Mary Beth Schneebeck, Sheila Best, Gwyneth VanValey, Sheran Broadway, sponsor; Betty Lofgren, Linda Jacobson, Dick McNeil, Leroy Rieb, Richard Purdy. Front Row: Judy Weddel, Ellen Mastin, Donna Rice, Kathy Dahlgren, Jett Blain, Judy Staley, Barb Larkins, Peter Wither, Bill Pugh, Sandra Matthews, Dick Conti, Shirley Renz, Peggy Edgar. Second Row: Spencer Meier, Jan Phe' Tye, Gary Brown, Bill Walker, Jill Arnell, Jean Bland, Kay Schulz, Mary Kay Klovekorn, Nell Platner, Sherryl Bowers, Jim Thomas, Leon Mehle, Carol Kley, Gus Halandras. Third Row: Bill Cole, Jody Crouse, Jan Webster, Susan Pelton, Cory Card, Sandra Kromann, Sandy Donovan, Don Waters, Karen Giles, Cathy Litz, Barbara Lura, Tom Kiahtipes, Dave Zoelle. Back Row: Susanne Moodie, Phillis Hoff, Ruth Walter, Monette Littmann, Frank Rolla, Rick Williams, Dan Everts, Hal Rubin, Dan Smith, Glenn Bohn, Don Romine, Joe Malin, Carolyn Oberg, Dick Dyar, Jim Innis, Bill Redman.

Front Row: John Jay, Karren Sechler, Sue Reeves, Cheryl Brown, Barbara Harland, Connie Lee, Emma Pflum, Mitra Khamnei, Sue Polcar. Second Row: Byron Mangnall, Mary Carson, Judeen Krueger, Bob Ewy, Joan Cowger, Dixie Hilleman, Sandy Gosch, Julie Anderson, Jim Warren, Becky Dever. Third Row: Lyle Wood, Jeanie Franz, Pam Shirk, Barbara McConnell, Linda Hammond, Sara Haines, Bob Bowers, Donna Megall, Caroline King. Back Row: Jim Mahoney, Jeanne Guenther, Dave King, Charles Kisler, John Nicholson, Tom Mims, Linda Peck, Byron Nielson, Bill Baggot, Carol Fisher.

President
Lyle Wood
Vice President
Joe Truan
Secretary
Bonnie Wick
Treasurer
Sheryl Bowers

A skier enjoys the slopes at Aspen.

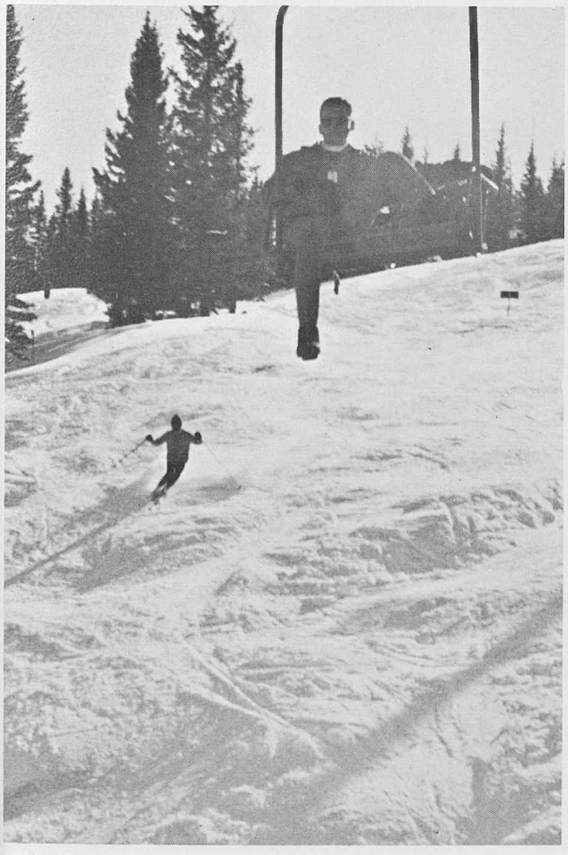

Ski Club members receive their numbers for a kissing slalom at Medicine Bow.

"C" Club Promotes Intramurals

The "C" Club is a service organization organized in 1950 whose requirements for membership are earning an athletic letter and the maintainance of good sportsmanship, scholarship, character, ability, leadership, and service.

From the money taken for admission for the annual Hall of Fame game held in Gunter's Men's Gym. The men of "C" Club were able to pay off their pledge to the Basketball Hall of Fame in Springfield, Massachusetts. With each payment of their pledge, the members are allowed to select a deserving person to be listed on the Naismith Hall of Fame.

During the football season, members of the "C" Club circulate throughout the bleachers selling refreshments and programs. They also take turns operating the concession stand.

A heated battle took place between the Freshman team and the Varsity during the first Hall of Fame Game.

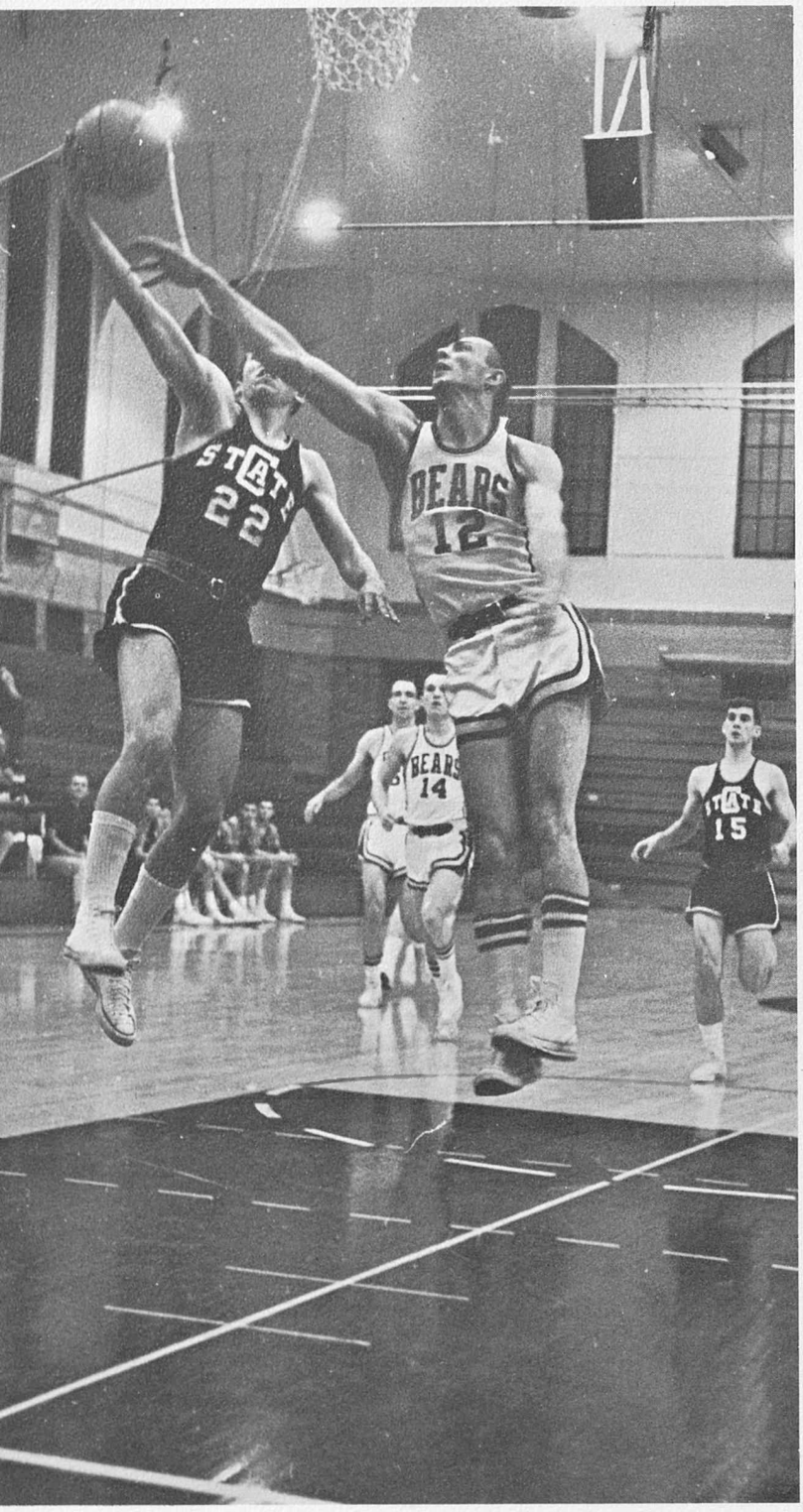

President
John Plummer
Vice President
Del Steele
Secretary
Jim Lamberson
Treasurer
Ken Mitchell

The top-ranking fraternity and GDI teams fought a furious and hilarious fight for first place in the second Hall of Fame Game.

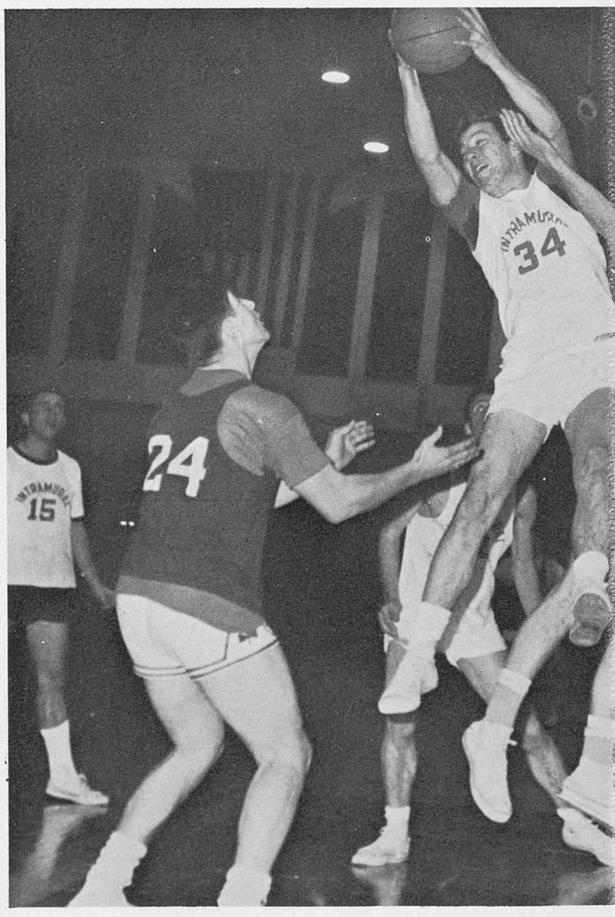

Front Row: Frank Dabney, Ron Alcazar, Fred Wells, Elmer Crider, Noel Crown, Ed Derryberry, Jim Wilson, Don Romine, Larry Winburn. Second Row: John Plummer, Roger Arthur, Wally Livingston, Ed Dyer, Howard Sheley, Bob Taylor, Ron Welch, James Crider. Third Row: Glenn Bohn, Jim Hollowell, Henry Hladik, Ron Jackson, Gene Hochevar, Ken Bacon, Gail Johnson, Mike Kelley. Back Row: Jim Lamberson, Jim Innis, Dave Carpenter, Paul LaRosa, Kenneth Michell, Jim Ozburn, Gordon Fisher.

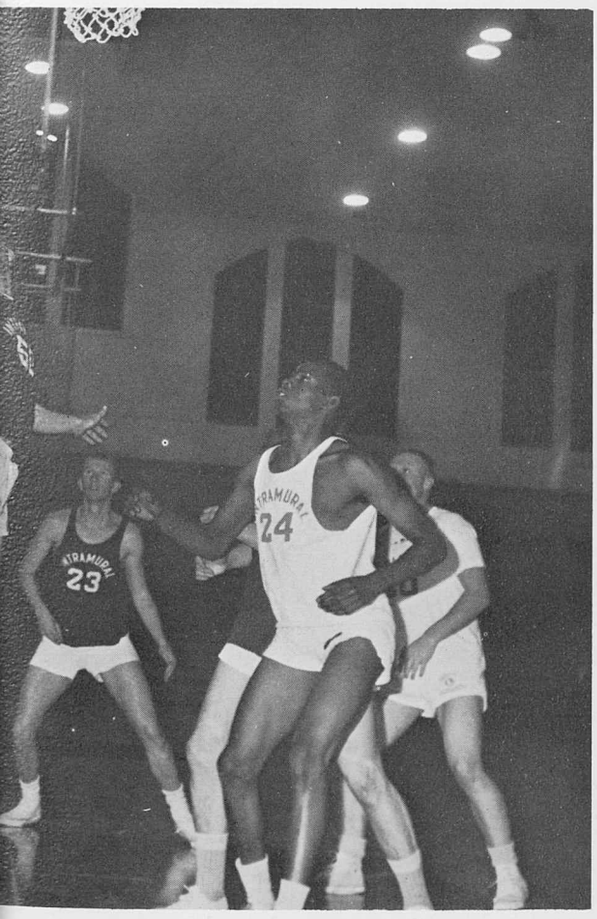

"C" Club member Ron Vlasin easily dribbles the ball out of the reach of an Adams State guard.

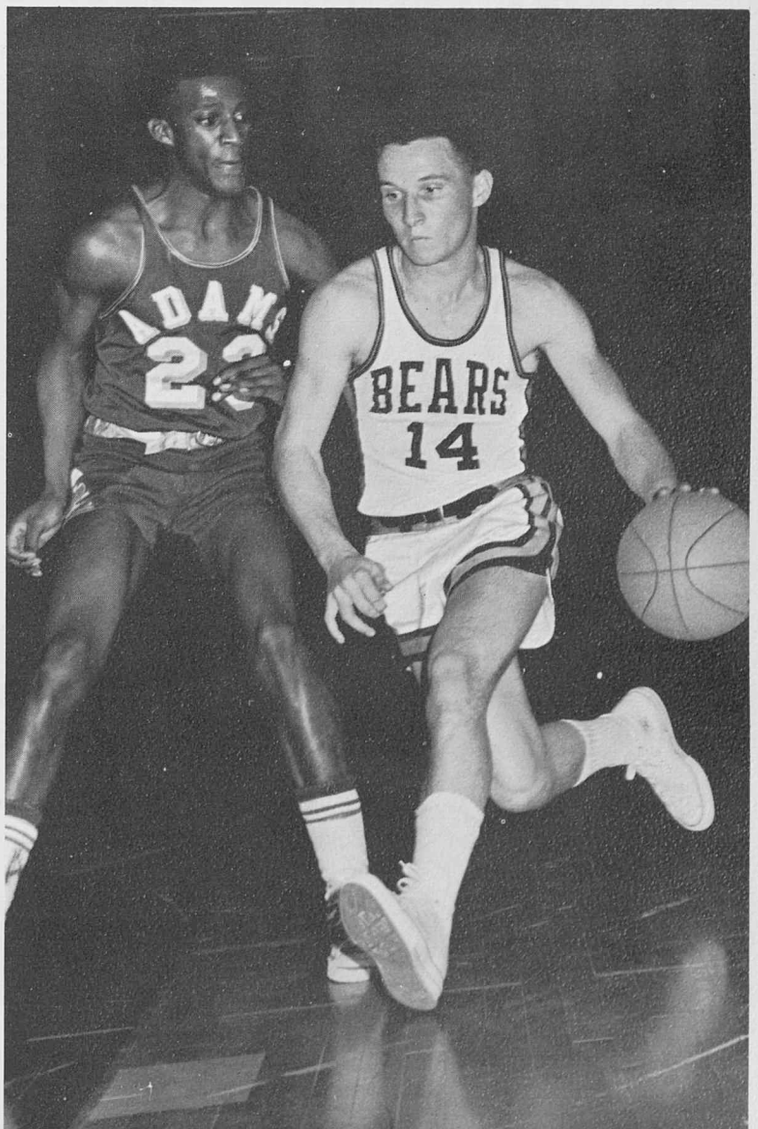

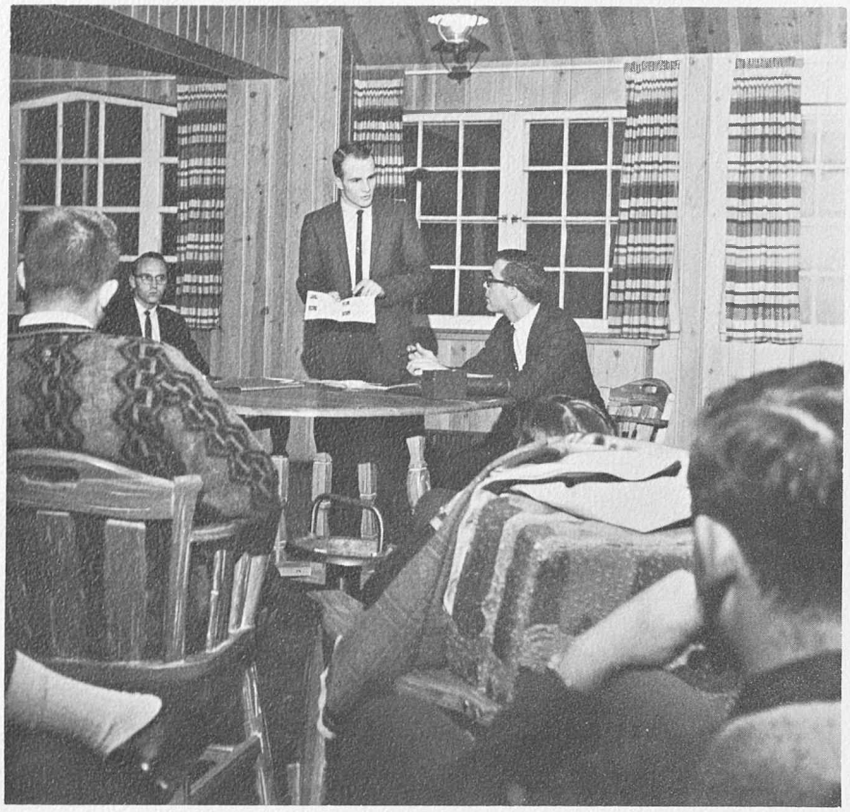

D.E. Club members discuss current advertising trends.

A professional organization which attempts to acquaint its members with retailing and business techniques in the area is the purpose of the Distributive Education Club. The club has been on campus for eight years and has successfully grown with the Distributive Educational opportunities being offered. Most of the members also belong to the American Vocational Association. This year the club published a brochure to aid its members in securing teaching positions. Each quarter an informative news letter is published and sent to each member. Other activities during the year include a picnic held in the fall, a winter quarter Bearslide and working with the Junior Chamber of Commerce in conducting a survey on citizen needs in the community.

President
Don Moore
Vice-President
Richard Bundy
Sec.-Treasurer
Ray Mulay

D. E. Club Publishes Organizational Brochure

Front Row: Sam Filicetti, Don Moore, Paul Gaiser, Jim Boespflug, Jose Solano, Richard Bundy, Harold Longan, Sponsor, Dr. John Crismer. Second Row: Richard Eno, Tom Davis, Lloyd Ritchie, Bob Wetzbarger, Donnell Hatch, Dave Turner, Doug Rickard, Garry Bigg. Back Row: Larry Payton, Fritz Seigrist, Chuck Kochan, Glen Balenseifen, Rod Holst, Jim Brown, Lyle Wood, Don Thompson.

Front Row: Gail Strom, Marjory Blue, Geraldine McKinney, Louise Jansky, Richard Kaneko, Richard Herboldsheimer, Barbara Jones, Marylee Smith, Barbara Ulrich, Carol Ann Schneider. Second Row: Diane Brinkley, Sheryl De Marcus, Janice Sommerfeld, Barbara Eddy, Thomas Monnahan, Dale Steffen, Ron Smith, Ralph Peterson, Donna Hafner, Keith Sommerfeld, Charles Munden. Back Row: Glenda VanderMeer, Laraine Walters, Mark Maxwell, Curt Miller, Dave Price, Dale Belgin, Glenn Pence, Mr. F. Fisch.

Math Club Hosts Various Speakers

President
Barbara Jones
Vice President
Mark Maxwell
Secretary
Sheryl DeMarcus
Treasurer
Curt Miller

Furthering the interest in mathematics for mathematics for math majors and minors at CSC is the objective of Math Club members. Because of their enthusiasm and interest in math, membership has increased fifty percent over last year's total. A variety of speakers during the year helped the members to realize even more the need for furthering their education in the field of mathematics. Mr. Swain, Head Data Processor at the Denver Bureau of Reclamation spoke on the "Use of Computers," Dr. Fry discussed the "Halo Program," and Dr. Popejoy highlighted the "Implications of Modern Arithmetic in the Secondary Schools." The fun and frolic of the annual Mathematics Party closed the enlightening year for the members.

Dr. Fry of the Math Department explains a problem in advanced calculus theory.

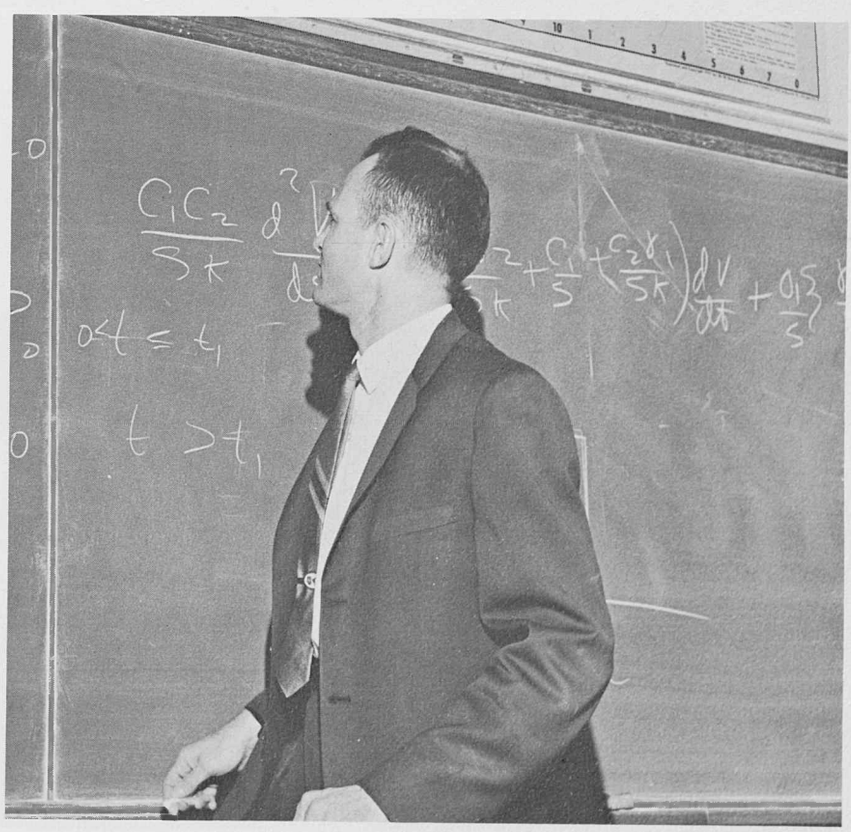

Phillip Perea conducts a German conversation in Western Lounge.

The purpose of Deutscher Verein is to create an interest in the culture and people of West Germany. The club has been on campus for three years under the sponsorship of Dr. Garland Baer. During the year the fifteen members work with the students of Greeley High School who are interested in learning the German language. Mrs. V. McDonald spoke to the members fall quarter about the Audio-lingual method of teaching foreign languages, and Dr. Kelly spoke about his trip to Germany supplementing the speech with interesting slides. Suzi Sperlich, from Austria, spoke about her country. Rounding out the year, the members sampled some German food and listened to German music.

President
Phillip Perea
Vice President
Bob Larson
Secretary-Treasurer
Elizabeth Winzent

Deutscher Verein Active at Greeley High

Front Row: Linda Jorgenson, Judy Graver, Linda Fiechtl. Back Row: Susanne Sperlich, Bob Larson, Dr. Baer, Judy Kirkpatrick.

Front Row: Joan Dunmire, Bette LeFeber, Mary Ann Rivas, Lorraine Garcia, Lupe Marquez, Judy Benavidez, Mary Zamora, Sharon Lee, Veronica Crespin. Second Row: Margaret Crona, Fran Miller, Peggy Griem, Anna Christensen, Sharon Floyd, Jose Solano, Carol Lappart, John Acosta. Third Row: Polly Sue Wilson, Orlie Ortega, Rita Rodriguez, Florence Schmidt, Lloyd Esquibel, Roy Colby, Adviser; Becky Salazar. Back Row: Ruth Cannon, Dennis Vigil, Vincent Riggs, Alex Aguilar, Don Valadez, Roger Miller, Mary Helen Lopez.

Sociedad Hispanica Enjoys "A Night in Acapulco"

President
Jose Solano
Vice-President
Florida Martinez
Secretary
Rose Mary Roybal
Treasurer
Peggy Griem

Composed of those students who wish to further their interests in the Spanish language and in the background and cultural heritage of the Spanish people, Sociedad Hispanica strives to interest the Spanish speaking students on the campus. The club was founded in 1951 by Dr. Martin Candelaria. Each year their busy schedule offers a wide variation of activity. Fall quarter the annual Mexican Dinner was a festive success held in Western and Panel Lounges. A first place win was achieved by the members in the B Division of the Homecoming Float Competition. Guest speakers Father Vesga, Ron Alcazar, and Paul La Rosa gave talks on their respective countries, Spain, Bolivia, and Cuba. A spring quarter dance "A Night in Acapulco" was enjoyed by all.

Upon retirement last spring, Dr. Martin Candelaria receives an award for 12 outstanding years as sponsor of Spanish Club.

Santeramo's Pizza House is a favorite site where Caroline King and other club members display their art work.

Fine Arts majors and minors and any persons interested in the field are eligible for membership into the Fine Arts Club. Quarterly activities include guest speakers and visits to art museums and also sketching trips. This year Mr. Ball spoke on his travels in Scandinavia, Caroline King on her tour of Sweden, and Robert Taylor, commercial artist from Denver, discussed the possibilities of commercial artists. The members are in charge of organizing and sponsoring the annual Colorado Intercollegiate Art Exhibit held April 12-17. Anyone attending a state-supported school can enter the show. The money raised from the spring quarter movie "Grapes of Wrath" aided the members in presenting a fine Intercollegiate Art Exhibit.

President
Mary Seifert
Vice President
Kenneth Mitchell
Secretary
Sally Davis
Treasurer
Anna Christensen

Fine Arts Club Forms Intercollegiate Exhibit

Front Row: Helen Eisen, Eileen Moore, Cheryl Brown, Gloria Dorsey, Hazel Francis. Second Row: Gwen Cowan, Pamala Provost, Caroline King, Anna Christensen, Carol Vanous, Dave Russell. Back Row: Susan Schoeneman, Dave King, Kenneth Mitchell, Martha Weber, Charles Hendrickson, Mary Illingworth.

Front Row: Judy Hiskey, Eileen Moore, Wilma Trautman, Jennie Eliakedis, Lois St. John, David St. John, Kathy Bertschy, Sandra Whittlesey. Second Row: Dr. John Fulbright, Mary Ellen Nelson, Ruth Walter, Peggy Griem, Jane Wertin. Back Row: Tim Scates, Joleen Palmer, Linda Woolverton, Betty Wezel, Sandy Kromann, Kay Collins.

State Offices Held by Student Education Association

President
David St. John
Vice President
Betty Wezel
Secretary
Sandra Kromann
Treasurer
Linda Woolverton

The Grace Wilson Chapter of SEA is the student level of the National Education Association. By means of the club's activities, members are able to prepare for the teaching profession by attending informative programs and NEA and SEA Conventions. The CSC chapter holds three state offices—President, Tim Scates; Secretary, Betty Wezel; and Director at Large, John Acosta. Various programs included: Dr. Ross speaking on "Pleasures of Teaching," Director of the State Board of Certification, Dr. Ruff, discussed "License to Teach," and Dr. Frease speaking on his Korean trip. In the spring the teacher of the year award is given to an outstanding faculty member of CSC or to a future teacher on campus.

Education and culture of the Korean people was the topic of Dr. Frease's speech.

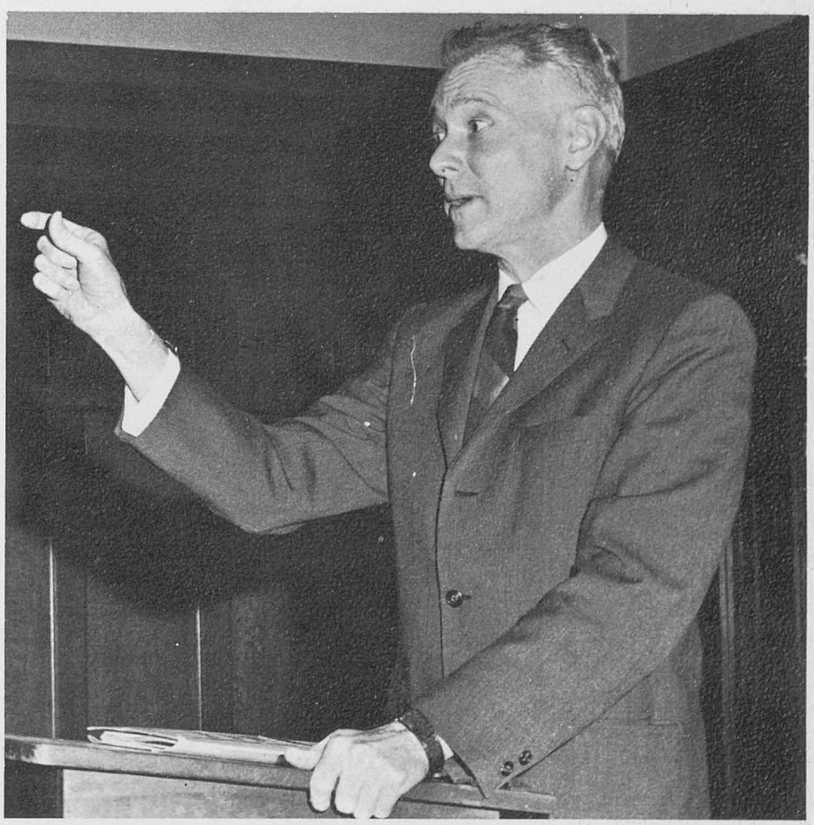

One of the many fascinating activities at the Lei Dance—The Pebble Dance.

Hui O Kammaaina, meaning "Let's have a ball," is the motto of a unique club at CSC. Small in number compared to past years, these ambassadors of the islands are encouraging not only Hawaiians, but all students to join with them in their festive activities. "Puanani O'Hawaii," theme of this year's Lei Dance, with the unique floral arrangements was again one of the most successful dances of the year. The annual Thanksgiving dinner was held in Western Lounge with singing and entertainment. Mr. Mickey, Dr. DeBoer, and Dr. Danford invited the members into their homes for Christmas dinner. The members also took part in the intramurals program and sponsored a booth at the IK Carnival. The annual Hawaiian Club Picnic was held after the Lei Dance.

President
Lester Fushikoshi
Vice President
Marvin Inouye
Secretary
Shirley Nomura
Treasurer
Milton Agader

"Puanani O'Hawaii" Hawaiian Club Dance

Front Row: Herb Naito, Edna Nishimura, Joanne Kondo, Phyllis Ishii, Vivian Evangelista, Cherylyn Zane. Second Row: Albert Watanabe, Rowena Hasegawa, Jean Nakamura, Lorraine Segawa, Marian Ono, Jeanne Higashi, Marvin Inouye. Back Row: Lester Fushikoshi, Richard Kaneko, Ann Watanabe, Jean Matsumoto, Lois Hinazumi, Kathy Winnike, Al Tamaribuchi.

Front Row: Barbara Ashby, Joyce Fujimoto, Carolyn Kuhnke, Peggy Edgar, Iris Mayeda, Karen Headberg, Betsy Szadaj, Dorthey Rector, Lois Bailey. Second Row: Norma Nein, Glenna Cook, Karen Vyrostek, Paulie Sirios, Norma Plank, Sharon Gay McDaniel, Nancy Dobbs, Melanie Martin, Carol Kley, Sandy Miller. Third Row: Gail Strey, Joan Whittington, Bonnie Barber, Elaine Schopper, Carlanne Johnson, Karen Floyd, Donna Campbell, B. J. Smith, Ellen Jornt, Beverly Carter. Back Row: Gwen Proctor, Liz Soper, Becky Dever, Jackie Spaeth, Barbara Taylor, Myrna Armes, Susan McWilliam, Su-Zan Harper.

Home Economics Club Shows Bridal Fashions

President
B. J. Smith
Vice President
Melanie Martin
Secretary
Nancy Dobbs
Treasurer
Iris Mayeda

Home Economics Club, with its colors of red and white, strives to further the professional and social growth of its members. The women are affiliated with the Wyoming-Colorado State Association, which strives to draw interested students together and keep them in touch with state and national organizations and their projects. During fall quarter the club sponsored a halloween party for the underprivileged children in the Greeley area. Winter quarter they sponsored a program for high school girls and held a joint meeting with the men of the Industrial Arts Club. Rounding out the year was a Bridal Fashion Show, a candy sale, and the annual Rose Banquet at which time the outgoing seniors were given roses.

With the aid of Miss Newburn, Home Economics Club advisor, members prepare for a quarterly tea.

Max Lubbers shows and discusses his slides of Hawaii.

One of the largest professional organizations on campus is the Industrial Arts Association which enhances and furthers professional attitudes, and increases knowledge in the industrial arts processes. This year the club worked on making stands for the weekly **Mirror** in campus buildings. Speakers during the year were Mrs. Berbridge, speaking on the placement of people in IA, and Max Lubbers showed and discussed his slides of Hawaii. The men gave their assistance to the Mid-Year Education Conference Committee by serving coffee, and guiding the guests around the campus. Spring quarter they visited the Shwayder Brothers Luggage Company. Aiding the Greeks, the men made and sold paddles throughout the year as a money making project.

President
Dennis Morimoto
Vice President
Dwayne Nation
Secretary
Jack Wheeler
Treasurer
Dave Fix

Industrial Arts Association Makes Greek Paddles

Front Row: Dennis Morimoto, Steve Martinez, Albert Watanabe, Norman Horst, John Jensen. Second Row: Buz Yocum, Clyde Sullivan, Don Ruby, Leonard Lemesany, Robert W. Johnson, Leroy Foree, Jim Klug. Back Row: Fred Kagy, Jack Wheeler, Todd Cropper, Dennis Trojovsky, Jerry Steffens, Tom Tollinger, Richard Drury, Edward Murashie, Stanley Bowman.

Front Row: Carolyn Johnson, Shirley Bender, Anita Tait, Miriam Poley, Penny Torosian, Justine Sandels, Linda Fuller. Back Row: Sue Severson, Janet Prahl, Nancy Parker, Nancy Irgens, Barbara Kennedy, Carol Larreau, Fay Husted, Sponsor.

"The New Yorker" Is Shark Club Show Theme

President
Anita Tait
Vice President
Charlie Brown
Secretary
Penny Cole
Treasurer
Nancy Irgens

Throughout the year the members of Shark Club work on the choreography and general planning for the spring quarter water show. This year the group planned the entire show around the different social groups that exist in the New York City area. The Sharks have found that the program started last year, teaching new pledges the skills of synchronized swimming, was a tremendous aid in furthering the success of this year's performance. The members hope that by sponsoring a good swim show and showing enthusiasm for swimming they may foster among the members of the CSC student body an interest in all types of swimming activities, particularly synchronized swimming. Also during the year the Sharks have attended numerous swim shows at other colleges gaining new ideas for swim activity.

Shark Club members spend many hours practicing for their annual spring quarter water show.

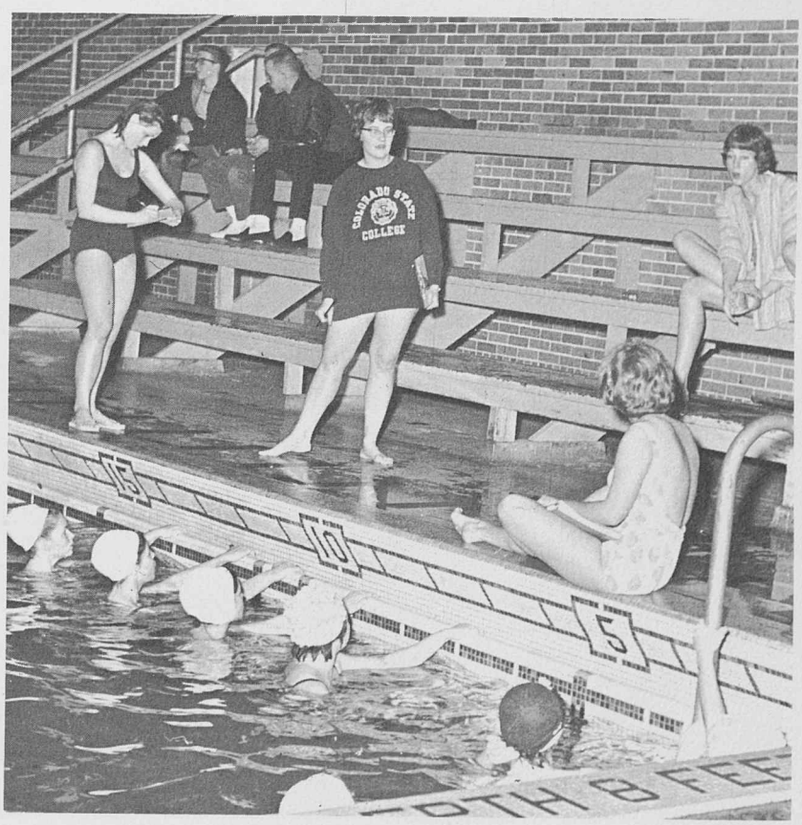

Felix Green airs his views on Red China with a speech and slides.

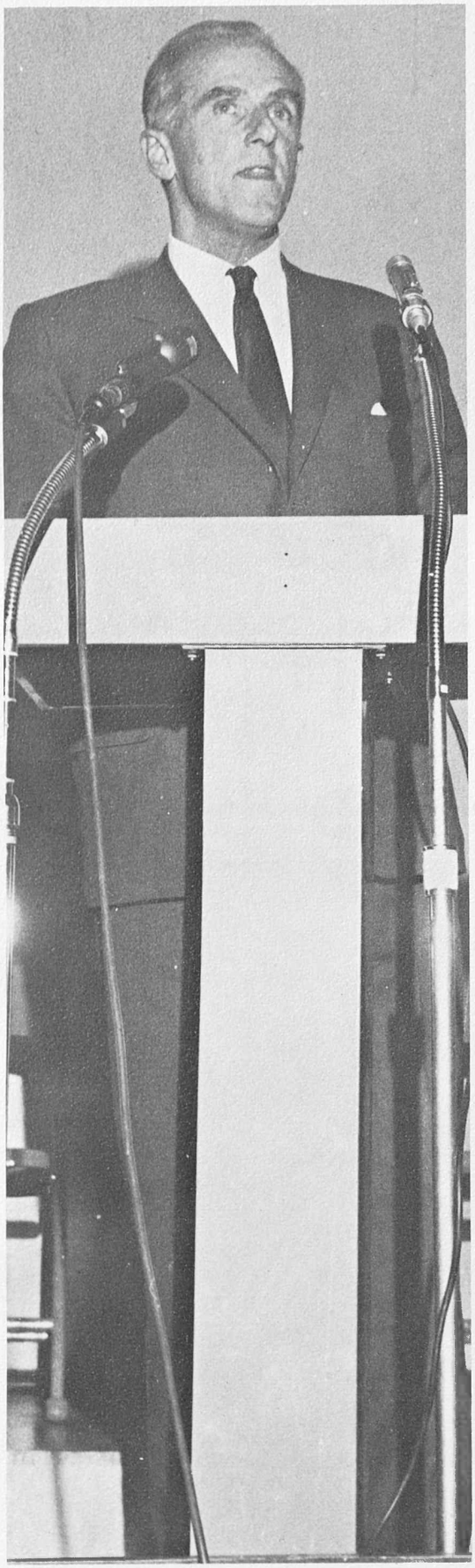

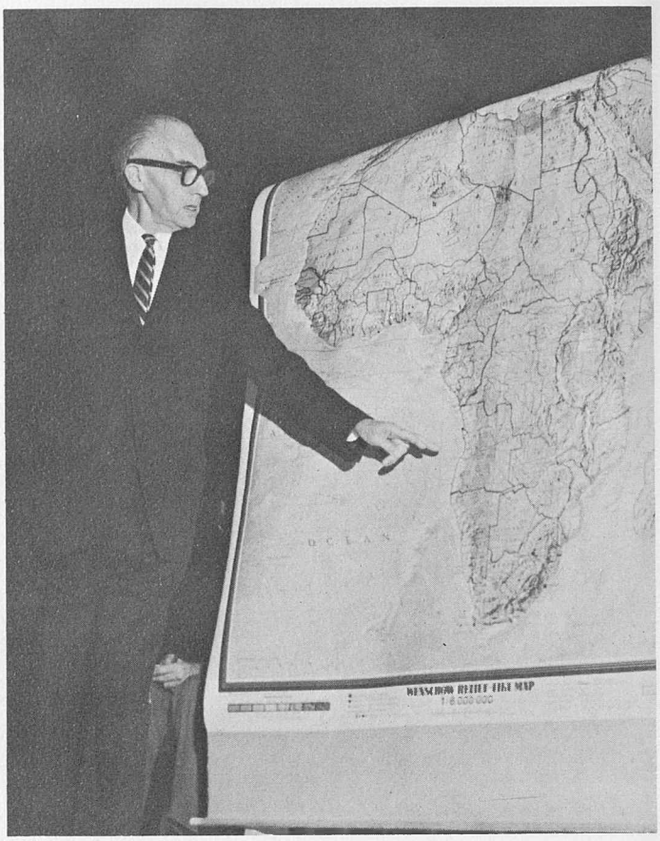

Dr. Etzel Pearcy discusses Africa's role in world affairs and the U.N.

Robert Le Fevre is questioned by C.S.C. students about the recognition of Red China into the U.N.

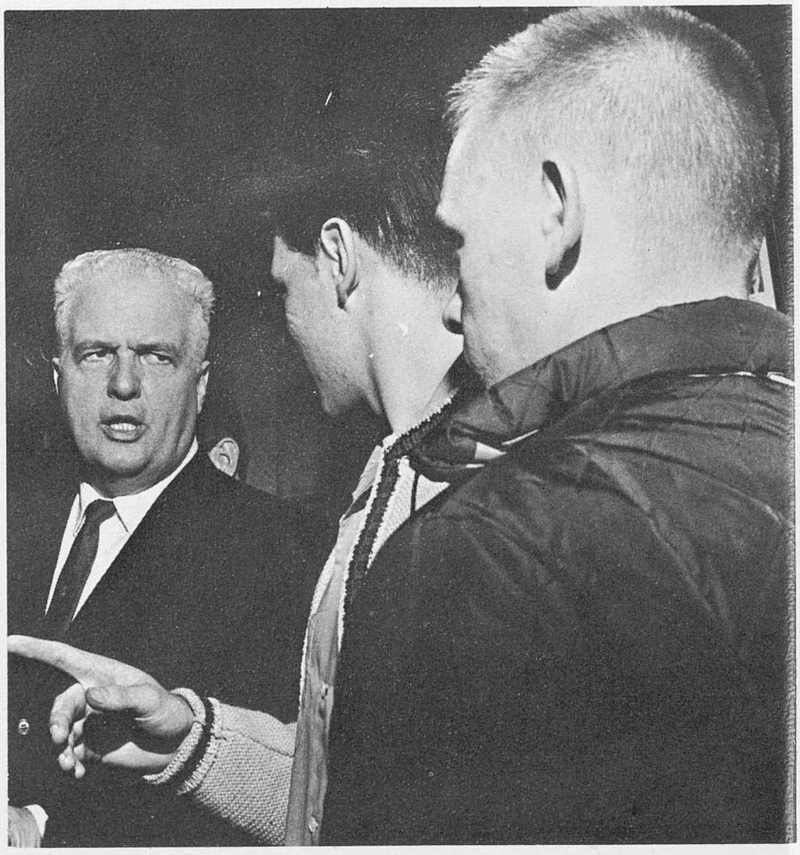

International Relations Club Holds First World Affairs Conference

An active group composed of those students who are interested in World Affairs, international problems, and the explosive issues facing mankind makes up the membership of IRC. During fall quarter the club sponsored a UNICEF greeting card campaign to help the unfortunate children of the world, and the International Festival featuring exotic foods and entertainment. Also during the fall a folksing international style, and dinner, American style, were enjoyed by CSC students. Numerable distinguished guest speakers spoke on the topics of "Fair Play for Cuba," "Cultural Differences of Haiti and the Dominican Republic," "United Nations—Success and Failure," and "Latin America—Alliance for Progress." Highlighting the year was the World Affairs Conference winter quarter. Guest speakers included L. P. L'Estrage, British Consultant; Dan Zieg, CARE Inc.; Dr. Kenneth Johnson of Wyoming University; Dr. Earl Swisher of Colorado University; Loyd Haskins of the Petroleum Workers Federation; Robert LeFevre, president, Freedom School, Colorado Springs, and Felix Green, British born world businessman, traveler, and author.

Pakistan students demonstrate their country's wedding ceremony at IRC's International Festival.

President
Bill Lewis
Vice President
Nancy Reid
Secretary
Carolyn Hyslop
Treasurer
Clay Briggs

Front Row: Ralph Williams, Esther Miller, Carol Lappart, Carolyn Dunlap, Nancy Reid, Ruby Kay Lynch, Lynette Bonney, Ismail Sandikcioglu. Second Row: Pam Shirk, Roberta Belcher, Mary Helen Lopez, Jim Wilson, Thomas Lefly, Ron Alcazar, Karen White. Back Row: Clay Briggs, Frieda Wolf, Amy Penhallow, James Lane, Sara Haines, Paul La Rosa.

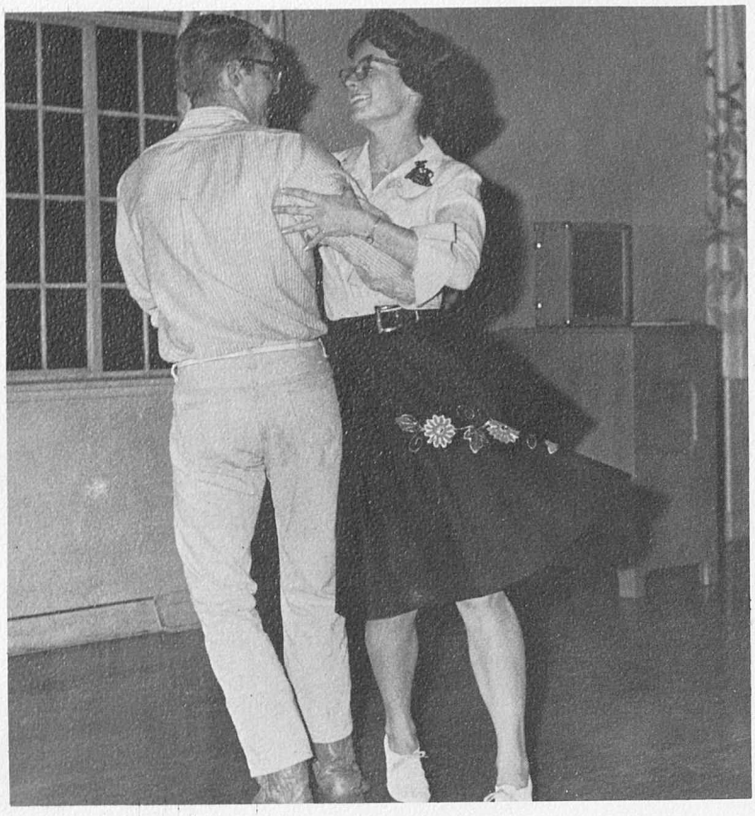

Jerry Albert and Danel O'Daniels try their newest dance routine.

The Jeans and Janes Square Dance Club was established to promote square dancing on the CSC campus. Gingham dresses and blue jeans whirl around the dance floor every Wednesday night in the ballroom. The club also affords an excellent opportunity to students in Physical Education square dance classes to improve their skill in calling and dancing. Fall quarter the members sponsored a hayride and a car wash. Tri-club parties with Colorado University, and Colorado State University were held each quarter at the respective schools. Dancing, picnics, hayrides, car washes—these are only some of the many activities the members engage in. Highlighting their year is the traditional spring quarter festival.

President
Sherry Wolf
Vice President
Bob Thistlewhite
Secretary
Carolyn Dunlap
Treasurer
Judy Stark

Jeans and Janes Promotes Square Dancing

Front Row: Miss Steffy, Marilyn Calhoun, Sherry Wolf, Dianne Creek, Judy Stark, Carolyn Dunlap, Miss Minney. Second Row: Doug Calhoun, Mariella Kenney, Chuck Nolan, Rita Kirk, Joan Solberg, Steve Miller. Back Row: Ruth Walter, Danel O'Daniels, Jerry Albert, Terry Imel, Lyle Hohnstein, Bob Thistlewhite, Terry Pershing.

Front Row: Demetra Douvas, Pat Maher, Anita Tait, Margaret Barnard, Susanne Sperlich, Susan Jessup, Marjorie Barnard, Miss Minney. Second Row: Larry Pershing, Les Grimes, Miss Doris Steffy, Cari Fike, Rita Rodriquez, Ron Alcazar, Polly Wilson. Back Row: Paul La Rosa, Terry Pershing, Pam Shirk, Ismail Sandikcioglu, Bernard Baros.

Latin American Dances Highlight "Latin Festival"

President
Ron Alcazar
Vice President
Jerry Johnson
Secretary-Treasurer
Cari Fike

On a campus where the members delight in doing the dog, the continental, and the jig, Latin American Dance Club has inaugurated the special purposes of bringing such traditional dances as the rhumba, samba, mambo, meringue, and tango to the campus. For those students who desire to learn other foreign and American dances, scheduled classes are open for instruction. The club is in its third year of active organization on the campus. "Latin Festival," and a Bearslide held during fall quarter gave everyone a chance to dance their favorite dances. Winter quarter the International Relations Club sponsored an international festival at which time members of Latin American Dance Club demonstrated Latin dance American style.

Ron Alcazar and Susan Jessup demonstrate a Latin Dance at the IRC Festival.

Karen Betthauser models a matching skirt and sweater outfit for winter quarter rushees.

Each fall quarter a number of lovely CSC coeds are chosen to serve as alternates or members of Modeling Board. The board renders modeling service, guidance, and advice to the community and campus organizations. A variety of activities kept the women quite busy this year. Mrs. Blanchard, Beauty Counselor Representative from Denver gave the girls a make-up demonstration before the spring fashion show, "Shades of Sunshine." Mr. Daniels from Gentry Shoes here in Greeley asked the women to help him select his spring foot wear. Four lessons during winter quarter from the John Robert Powers School were enjoyed by the women. In March a fashion show was given to the students and faculty of Greeley High. The women closed the year with a spring picnic.

President
Barbara Bump
Vice President
Karen Oesterle
Secretary
Carol Boxell
Treasurer
Tebby Tebelius

"Shades of Sunshine" Modeling Board Fashion Show

Front Row: Gail Wimp, Suzi Perry, Karen Oesterle, Tebby Tebelius, Carol Billings, Lana Woods, Carol Boxell. Back Row: Anne Blasi, Becky Dever, Barb Mueller, Alice Stracy, Bev Hale, Barbara Bump.

Front Row: Miss Minney, sponsor; Penny Torosian, Justine Sandels, Louise Greenwood, Susan Jessup, Ruth Austin, Judy Graver, Pat Gaul, Carole Carlson. Back Row: Glenda Heimer, Helen Singer, Ellen Taylor, Cindy Stowell, Patricia McGuire, JoAnne Nichols, Esther Miller, Anna Fry, Danel O'Daniels, Trudy Younger.

Orchesis Presents "Dance Through the Ages"

President
Ruth Austin
Vice President
Cindy Stowell
Secretary-Treasurer
Trudy Younger

Stimulating an interest in contemporary dance, the women of Orchesis perform at various functions on and off campus. This year the women of the National Contemporary Dance Organization of Orchesis aided in providing an entertaining program at the HPER Open House. Ruth Austin performed a solo dance entitled "Lost Souls," and several other women performed the "Dance of Death" which was taken from the presentation of "Dance Through the Ages." Traveling to the University of Wyoming winter quarter, the women took a master lesson from the world famous dancer Charles Weidman. April 3rd and 4th the annual Dance concert "Dance through the Ages" was performed for the public in Frasier Hall. In conjunction with the Music Department the women danced in the spring quarter production of "Guys and Dolls."

The "Dance of Death" was performed at the HPER Open House.

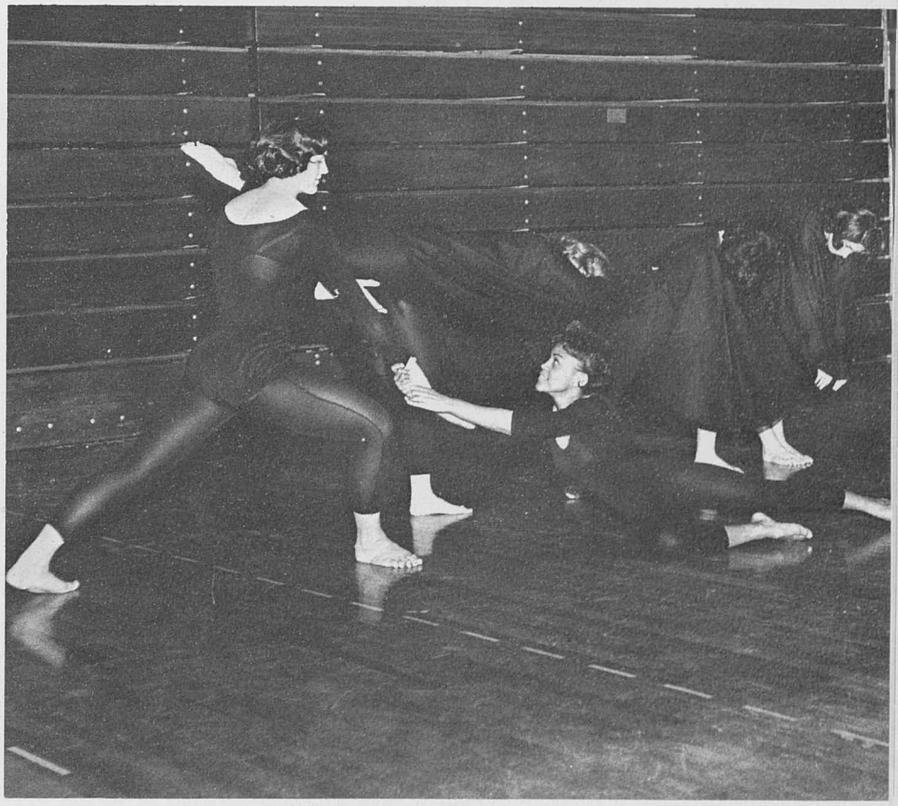

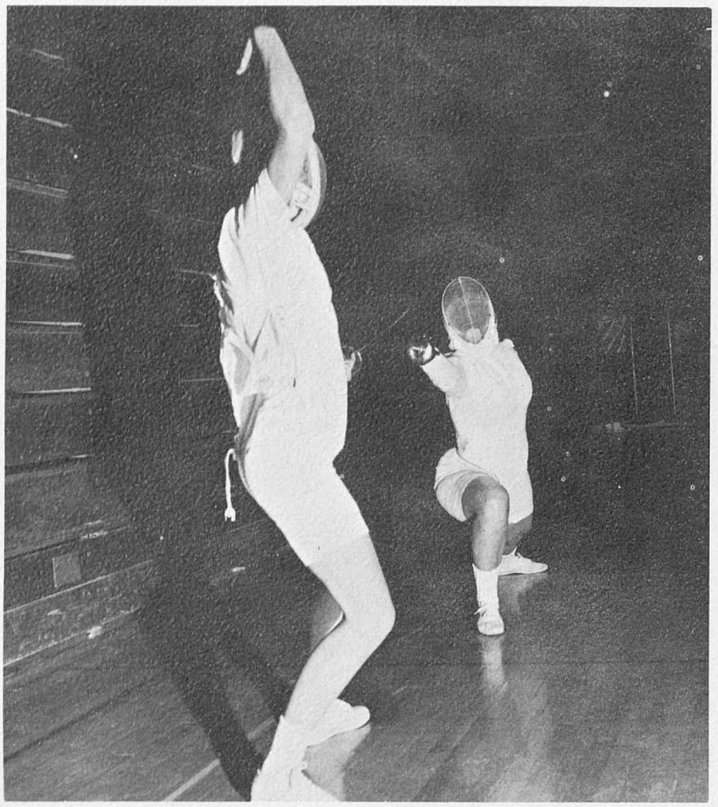

Fencing is one of the activities engaged in by the Tri G members.

Majors and minors in the fields of health, physica education, and recreation are eligible to affiliate with the Gunter Guys and Gals. Maintaining an intelligent interest in HPER and the professional standards of teaching, the Tri G's have enjoyed a successful year. During the year exchange meetings were held with DU and CU. Dr. Sage and seven members of the basketball team presented a demonstration during winter quarter. Associate Professor of HPER at C.U., Frank Prentup lectured and demonstrated the uses of rope skinning in a recreational program. Each quarter is highlighted with an activity night at which time upperclassmen choose lower classmen for the sister-daughter program. Activities include team sports as well as individual sports activity.

President
Trish Moore
Vice President
Lois Simkins
Secretary
Jan Vanderhoof
Treasurer
Fran Folk

Tri G Members Enjoy Activity Nights

Front Row: Carole Carlson, Jennie Eliakedis, Diane Thornsby, Pam Duthie, Loise Simkins, Lil Whitacre. Second Row: Gloria Gilmore, Barb Bonahoom, Claudia Gillis, Trish Moore, Joan Kundert, Fran Folk, Pat Hardin. Back Row: Sue Myers, Kathy Sanders, Kathy Hawkins, Rachael Torres, Janet Allen, June Lewinson, Betty Everett.

Front Row: Pat Hardin, Fran Folk, Jennie Eliakedis. Alice Kendel, Loise Simkins, Pam Duthie, Gloria Gilmore. Second Row: Joan Kundert, Kathy Winnike, Mary Amundsen, Barb Bonahoom, June Lewinson, Trish Moore, Justine Sandels. Back Row: Darlene Conran, Joan Larsen, Margaret Burkett, Kathy Sanders, Sue Myers, Marilynne Wiseman.

WRA Participates in Sports Days

President
Gloria Gilmore
Vice President
Pat Hardin
Secretary
Betty Rohner
Treasurer
Barbara Bonahoom

Women's Recreation Association fosters an interest in recreational activity and develops friendship, sportsmanship, health and cooperation. The only requirements for membership are a grade average of three point and a required number of activity hours per quarter. However, participation is open to all CSC women. During fall quarter the members participated with other colleges at a Field Hockey sports day at CU. Winter quarter basketball sports day was held at CSU. Spring quarter the members traveled to Wyoming University for an archery and tennis sports day. A valuable contribution of WRA is the winter open house held in Gunter Hall for high school students. Highlighting the year the regional convention of the "Athletics and Recreation Federation for College Women" was held on campus.

WRA members demonstrate a tumbling act at the HPER open house.

Dr. Earl Swisher, Professor of History at CU, spoke to the organization at a winter quarter meeting.

Since establishing on the CSC campus four years ago the Young Democrats have been an extremely active auxiliary to the local Democratic Party. As a political party the thirty-five members discuss various political topics and aid the local party whenever possible. Topics discussed during the year include: "The Current Status of the Colorado Reapportionment Issue," "Current Farm Problems," "Water Resource Development in Colorado," "Federal Aid to Education," "Federal Tax Cut Issue," "Function of Welfare in a Modern City." Speakers included: Robert Maytag, Democratic State Chairman; Herrick Roth, President of the Colorado Labor Council; and Alex Garber, Assistant Professor of Sociology at CU.

President
Bill Watson
Vice President
Henry Wostenberg
Secretary-Treasurer
Terry Straw

Political Topics Discussed by Young Democrats

Ken Brinkman, Jim Lane, Ken Miller, Henry Wostenberg, Larry Smith.

Front Row: Patricia Robertson, Nona Anderson, Bev Bradford, Eileen Moore, Linda Archer. Back Row: Jim Gurtner, Harlan Smith, Pam Shirk, Bev Bourelle, Thomas Lefly.

Young Republicans Discuss Civil Rights

President
Patricia Robertson
Vice President
Jan Stone
Secretary
Beverly Bradford
Corresponding Secretary
Nona Anderson
Treasurer
Beverly Bourelle

To interest students in political issues and voting is the primary purpose of the Young Republican League at Colorado State College. Bill Bohlander, Assistant District Attorney of Greeley, spoke fall quarter on the "Structure of Political Parties." Winter quarter, Gail Gilbert, Resident Parliamentarian for the State of Colorado, discussed "Parliamentary Procedures." Highlighting the quarter a prominent civil rights leader, E. Caldwell, Negro Representative for Denver, spoke on the topic of "Civil Rights" and answered many of the students questions concerning the problem in Colorado. On April 10, the Young Republican League attended the Colorado Convention in Pueblo at the Holiday Inn.

Patricia Robertson discusses the plans of the Young Republican Colorado Convention.

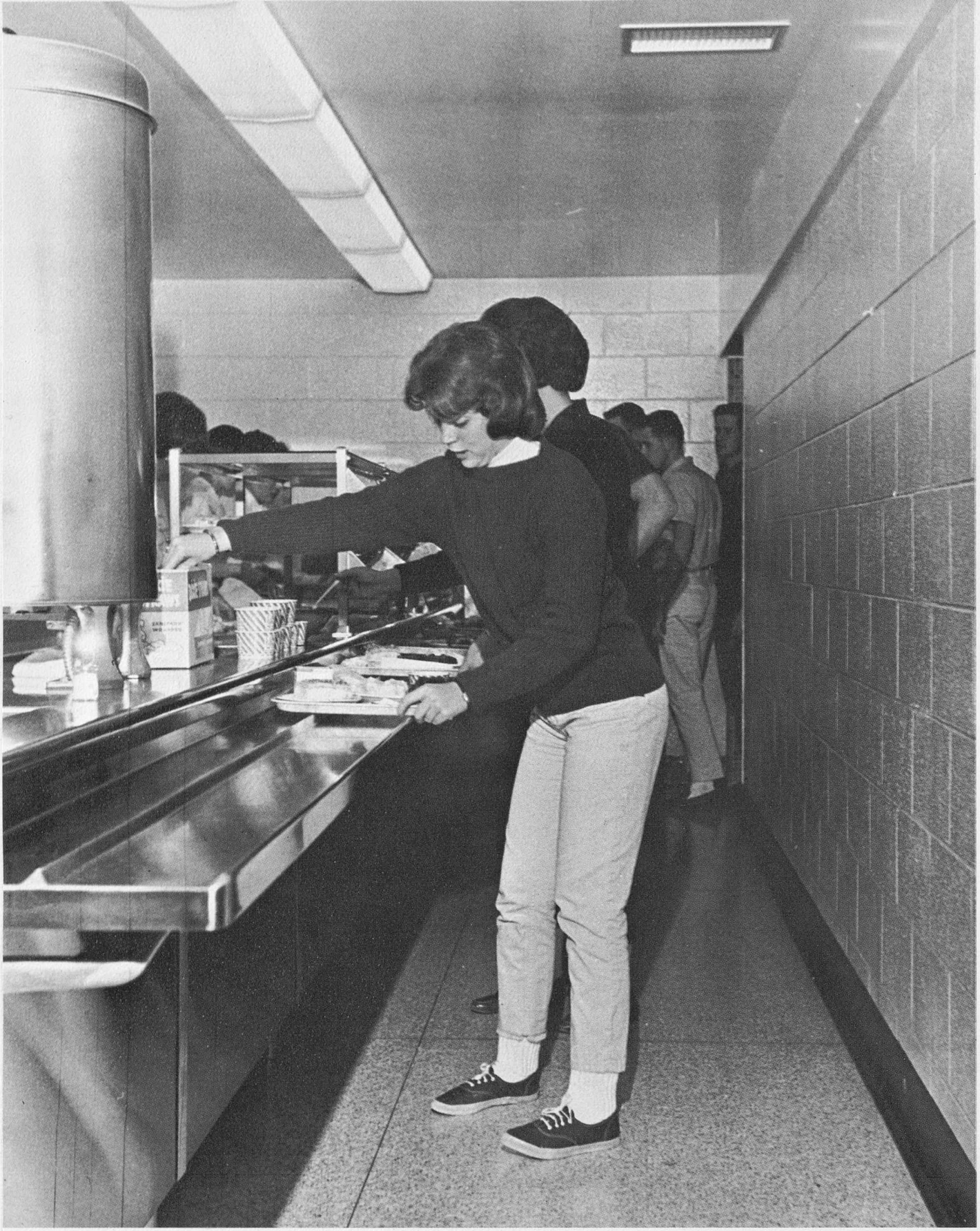

Living Groups

Front Row: Terry Volkman, Susan Adams, Mrs. Bernadine Graham, Joanne Sanders.
Back Row: Harry Hall, Mike Crissey, Ilga Purinsh, Rich Dwyer, Paul LaRosa.

East Residence Hall Council Booth Wins

President
Harry Hall
Vice President
Ilga Purinsh
Secretary-Treasurer
Susan Adams

The East Residence Hall Council is composed of a four dorm coeducational complex. Approximately one-hundred women reside in Hays and Hadden Halls; about two-hundred men reside in Cross and Troxel Halls. Mrs. Bernadine Graham, Director of the dorm complex, acts as sponsor and advisor to the men and women. The spring quarter scholarship dinner was held in Cross Hall honoring those men and women who attained a 4.0 grade average or better. The highlighting point of the year came when the East Residence Hall Council's "Jail" won the prize for the best booth at the Intercollegiate Knights fall carnival. During spring quarter the Council obtained trophy cases for the dorms. Several social functions were planned.

Too many students in her room . . . Nancy Blackley resorts to the hall.

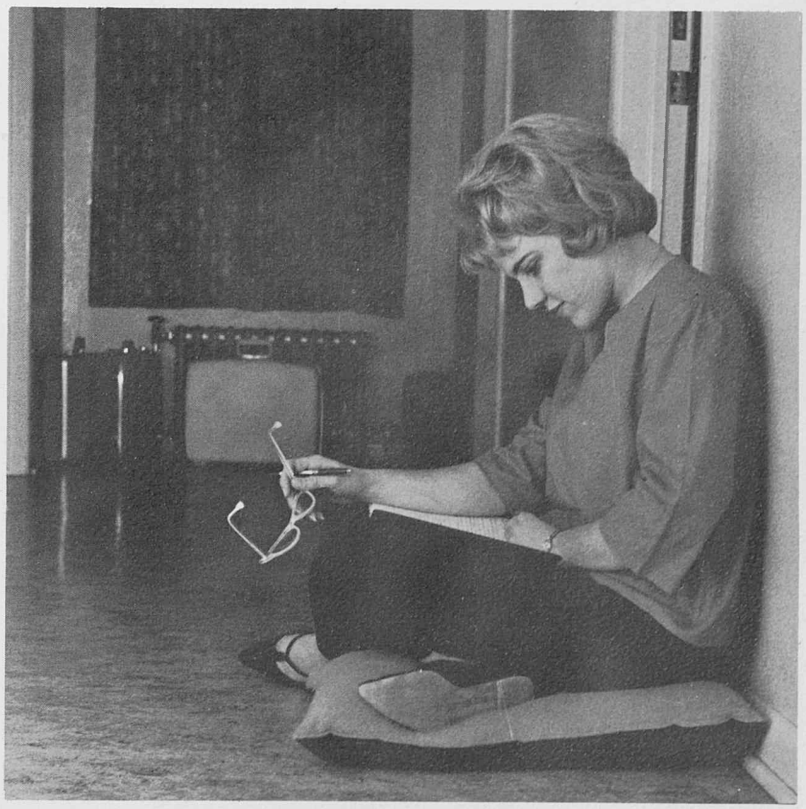

Gin is a leisure time activity for these Troxel Hall men.

Men's Residence Hall Council comprises the main governing body of all of the men's dormitories. Mrs. Bernadine Graham, Director of the Men's Halls, acts as sponsor and advisor to the group. The annual Christmas Dinner was held in Cross Hall with many honored guests attending. The winter quarter scholarship dinner was again held at Cross Hall, honoring all men who attained a 4.0 grade average or above. Through the men's efforts a candy machine was obtained for Cross Hall. The men also planned various social functions with the women's dorms. Their main project this year was to reorganize the residence hall councils. Spring quarter the newly formed West, Central and East Residence Hall councils took on their new responsibilities.

President
Dallas Martin
Vice President
Paul LaRosa
Secretary
Pete Pagano

Men's Residence Hall Council Reorganizes

Front Row: Mike Crissey, Mrs. Bernadine Graham, David McQuitty, Rich Dwyer. Back Row: Harry Hall, Paul LaRosa, Rick Gordon, Bob Thistlewhite, Dallas Martin, Pete Pagano.

Front Row: Susan Davis, Cherylyn Zane, Cindy Persichette, Evalee McKay, Dorothy Rotz, Sharon Martin, Cindy Stowell, Mary Graham. Back Row: Shirley Lambert, Joanne Ebeling, Sandy Dunn, Dayle De Arvil, Cathy Kroupa, Ellen Snyder, Sandy Donovan, Jeanie Franz, Barbara Taylor.

Women's Residence Hall Council Changes Dues System

President
Jan Hamacher
Vice President
Shirley Lambert
Secretary
Cindy Stowell
Treasurer
Susan Davis

Women's Residence Hall Council is composed of elected representatives from each of the ten women's residence halls in the central area on what is commonly referred to as "the hill." The Council obtains needed facilities for all of the halls and considers all special requests. In December the annual Christmas Dinner was held in Toby-Kendel Dining Hall with many honored guests attending. A mountain trip to Cheyenne to the WRHC Regional Convention advised the women on the functions and activities of WRHC. Quarterly dues have been a problem in past years. This year the women have decided to collect dues at the beginning of each year and to refund the dues if the student drops out of school. WRHC is also responsible for the spring scholarship dinner, the Senior Dinner, and Senior Ceremonial Tea in May.

Signing out has become a humorous and routine matter for Judy Roman of Wilson Hall.

Margaret Conley and Gail Gish enjoy conveniences of off-campus living.

Off Campus Living — On Your Own!

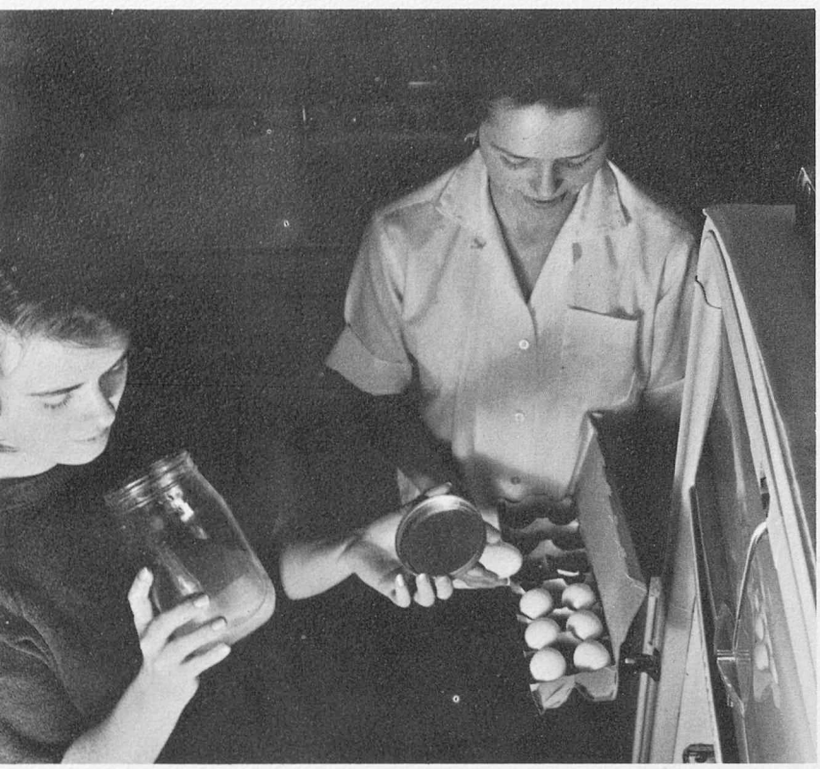

Judy Congram and Pat Foos prepare to make potato salad for their Sunday evening meal.

School housing rules require that all students live one year in college residence halls. After a year of scheduled meals, sheet changes, and quiet hours, the sophomore sometimes finds it quite hard to adjust to a completely different atmosphere of "cook or starve, clean or move out." The typical off-campus apartment is shared by three to five students. Each person is generally responsible for specific duties with regard to the care and maintenance of the rooms as well as cooking—that bane of living away from home. A budget becomes highly important, and each month several letters are sent home containing eager requests for extra funds.

Yet off-campus living teaches tact and poise in dealing with others. The student learns much about managing a home—and first of all, he begins to understand the problems involved in making a house into a home.

Instead of a bedtime story, Debbie decides what Santa should bring her for Christmas.

Married Students Maintain Higher Grades

According to a nation-wide survey, twenty per cent of the students in American colleges and universities are married and living in college-owned or operated housing. At Colorado State College over twenty-two per cent of the students are married. It is surprising to note that these students have consistently managed to maintain a higher academic average than non-married students on the campus. Usually they must keep up a very busy schedule, since as a rule either one or both of a couple work part-time or full-time for the college or for one of the business offices in Greeley.

The college sponsors Jackson Field housing at a comparatively low cost for married students. The majority of these students take advantage of the opportunity to live just a few blocks east of the main campus. During summer quarter the percentage of students married and attending classes is doubled.

Helping her mother with the evening dishes is a pleasant task for Debbie Brown.

While Tom is in class, Debbie and Judy give their three-room apartment a thorough cleaning.

The central McCowen lounge affords residents opportunities for studying, entertaining, and playing bridge.

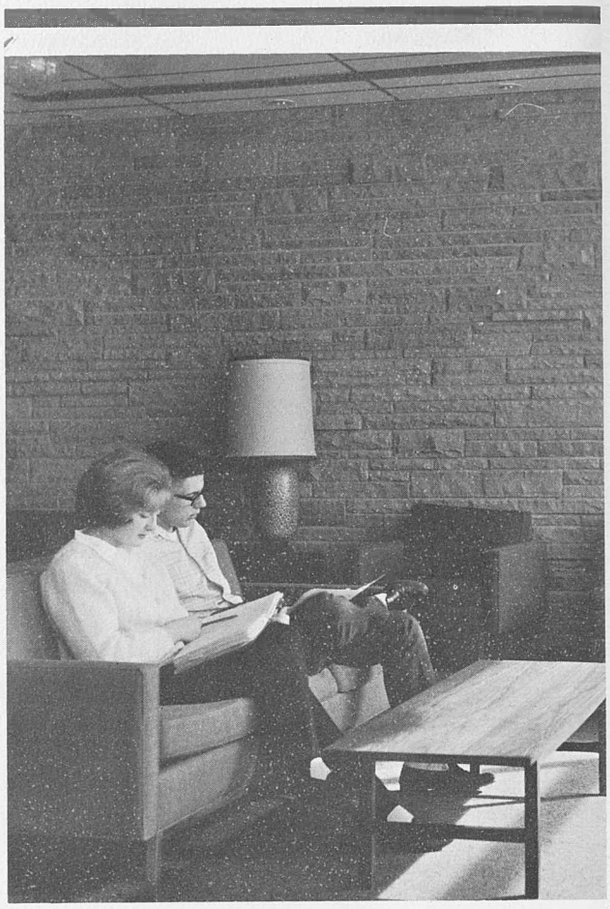

During quiet hours Virginia Dare and Glenn Pence study in the comfortable and spacious men's lounge.

McCowen Hall Introduces Coeducational Living

Modern features provide a quiet atmosphere as Henrietta Catulli and Carol McFarland study for winter quarter finals.

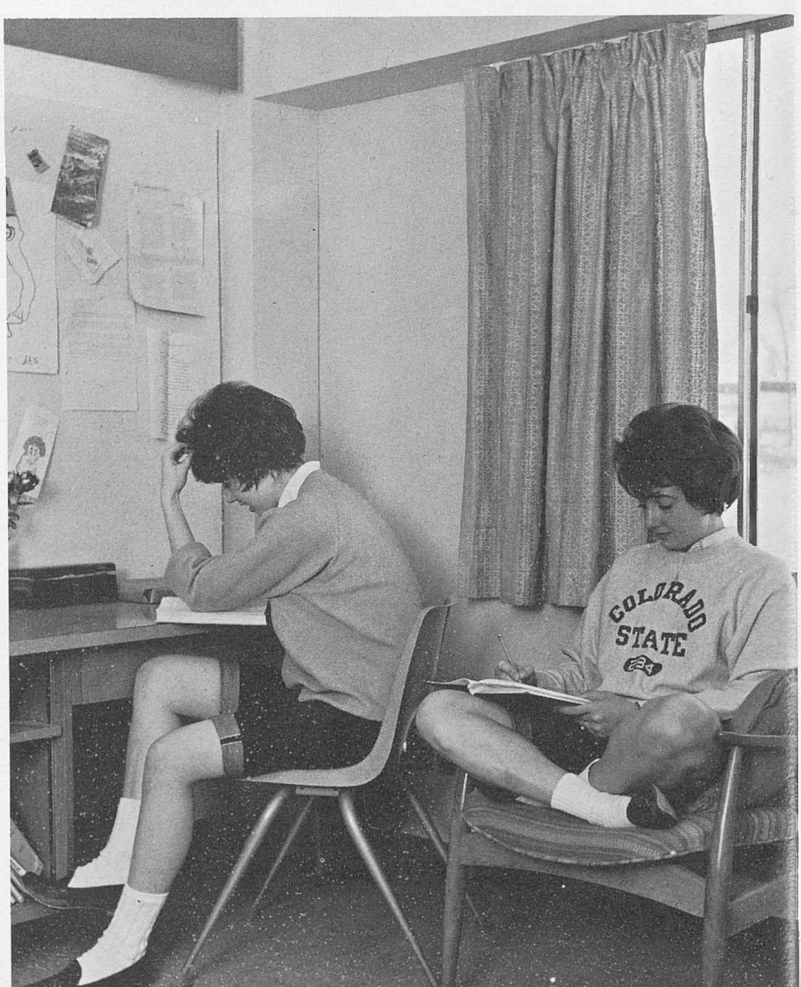

In late August of 1963 the first coeducational residence hall at Colorado State College was completed on the west campus. With a total capacity of 500 students, Annie McCowen Hall features five floors, separate laundry and study rooms, and a combined lounge and dining room area. The colorful modern decor of the main floor lounges attracts residents and visitors for card playing, informal meetings, and social activities. Students also enjoy the privilege of using self-operated elevators as well as television rooms and special pajama lounges on the third floor.

Both rear landscaping and the unused fifth floor are expected to be completed by the fall of 1964. Tentative plans are being made for the provision of a tennis court beyond the spacious patio. Students of every grade level are presently residing in the hall. CSC's initial attempt to provide for coeducational living is proving to be a huge success.

Wilma Crews
McCowen Hall

Bernadine Graham
Troxel Hall

Lola Houghton
Cross Hall

Beulah Kessenich
McCowen Hall

Frances Patch
Decker Hall

Laura Randall
Hays Hall

James Strayer
Troxel Hall

Dora Turnbull
Hadden Hall

Rosalind Visuri
Gordon Hall

Laurette Woodruff
Belford Hall

Residence Hall Directors Have Various Duties

Each Tuesday afternoon Dean Stuckey meets with the directors of the ten women's residence halls and Dean Oppelt meets with the directors of the three men's halls. At these meetings the directors discuss how to handle various student problems, the philosophy of resident housing, what is happening socially and academically on campus, and how they, the directors, relate to the campus. These people have the never-ending duties of checking students in and out of the halls each quarter, seeing that students obey hours and rules, and a multitude of unforseen activities and problems which must be appropriately taken care of during the course of the year.

Knowing where the girls are is only one of Mrs. Kessenich's duties.

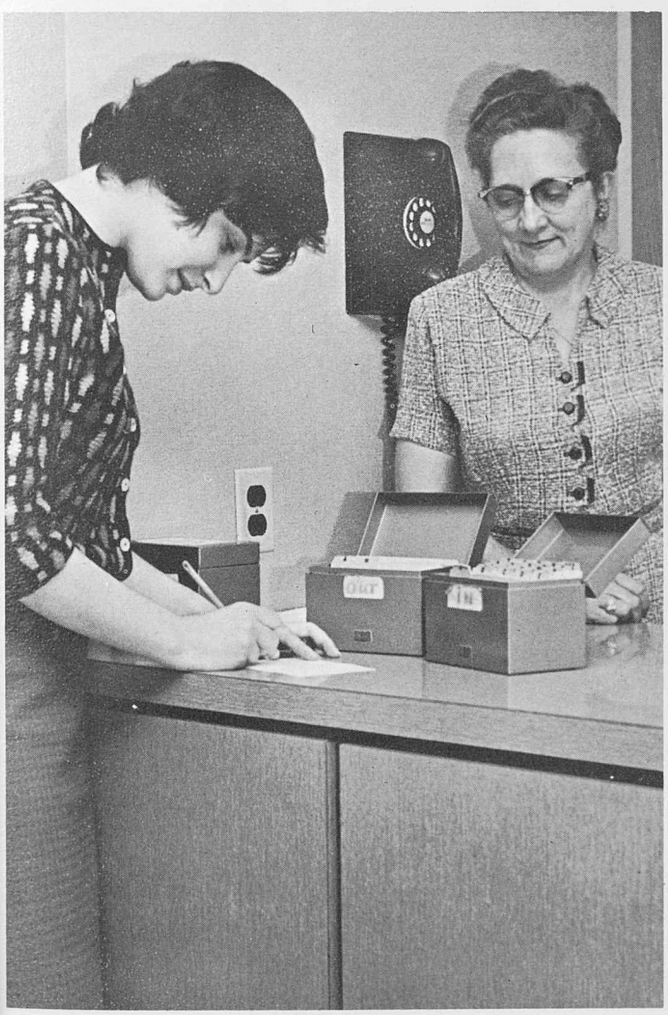

Mrs. Houghton, Cross Hall, has a helpful hint for a bridge hand.

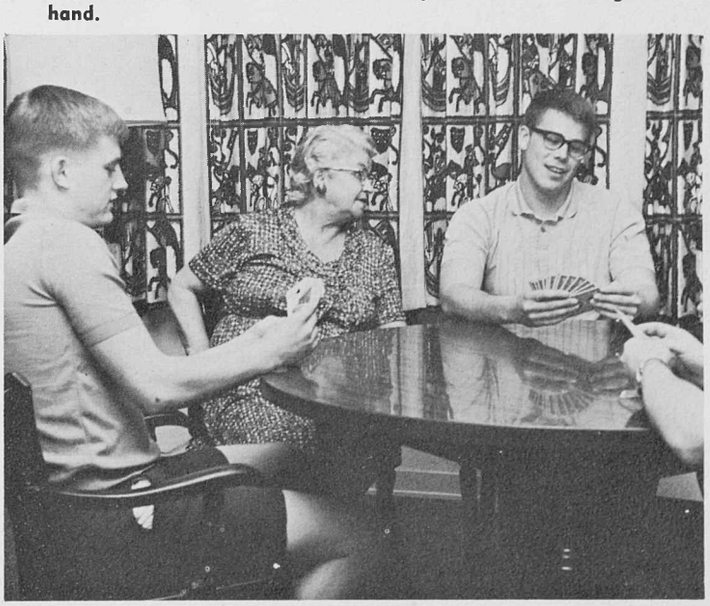

. . . . . Music Groups . . .

Nearly one-third of the music students are involved in the Music Educator's National Conference.

Music Educators' Conference Publicizes Concerts

President
Maylois Munday
Vice President
Jane Oyler
Secretary-Treasurer
Carol Wall

Dr. Fluke demonstrates music activities of the special education children in the Laboratory School as part of a Music Educator's study.

The activities for the Colorado State College Music Educators' National Conference chapter began in October with a membership drive headed by the officers. One of the main responsibilities MENC has assumed this year is the advertisement of all the Greeley Concert Association's Series to the CSC student body. In November the members sponsored a tea for the Burke Family Singers. At a fall chili supper Lloyd Jensen, graduate student at CSC and former secretary for the CMEA spoke on the organization and function of that association. Jean Berger an eminent twentieth century composer spoke at one of the January recital hours. Other programs presented during the year included a discussion of practices of music education in other countries, and a demonstration of the music activities of the special education children in the CSC Laboratory School.

Pride of the Rockies Generates School Spirit

Tom Sepulveda finds last minute preparations always necessary before a concert.

Unique to the Colorado State College campus is the women's division of the famous Pride of the Rockies Marching Band. At football games and other collegiate activities, both sections of the hundred-member band perform intricate steps in accompaniment to their music. Often such modern and popular selections as "West Side Story" and "Oklahoma" comprise the half-time entertainment on the field. Each afternoon band members are required to practice at least two hours during the fall and one hour during winter and spring quarters.

The Symphonic Concert Band gears much of its practice time toward preparation for the annual statewide tour of public high schools. The Concert Band also presents one major program for the students on campus each quarter, along with several smaller productions for the benefit of the music faculty and interested college students.

Many hours of practice are also done by the Symphonic Concert Band shown here practicing with Concert Choir in preparation for the annual Christmas Concert.

Many hours of drill are required for fine halftime entertainment.

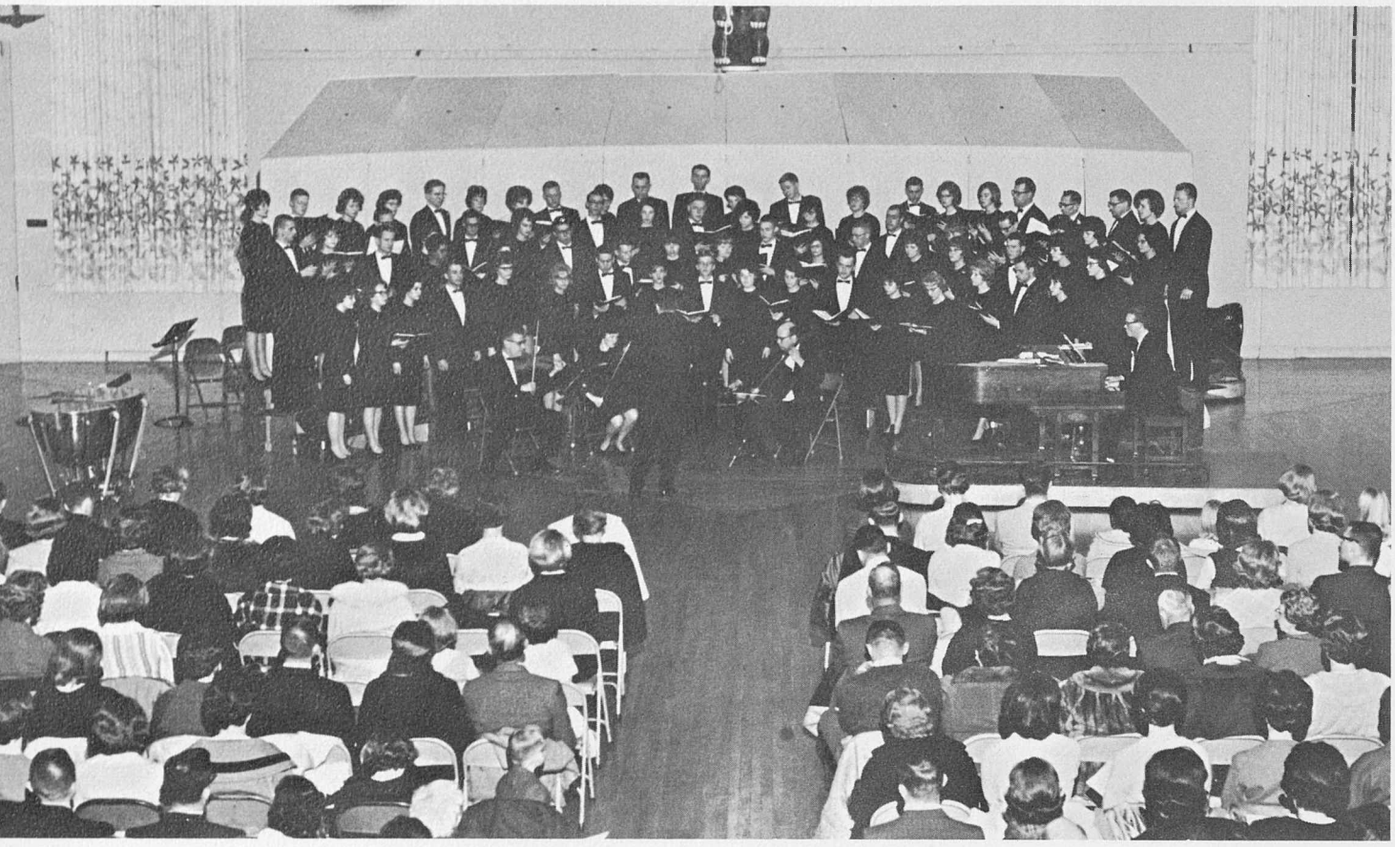

The Spring concert was presented by Concert Choir in the Ballroom after members returned from their annual tour.

Vocal Groups Tour Colorado

Five major vocal ensembles plus a number of smaller choral groups attract students from the music division along with a surprisingly large number of non-music majors. Organizations include the Mixed Concert Choir, Men or Women's Concert Choir, Madrigal Singers, Chamber Singers, Opera, and several smaller and more specialized ensembles.

From March 17 to March 24 the Mixed Choir toured high schools in Colorado and presented a comprehensive program of classical and religious musical scores. Eight schools were entertained, after which the Choir returned for a final performance for CSC students.

Throughout the school year vocal ensembles are asked to entertain at local dinners, honorary recognition banquets, and scheduled all-school recitals.

Dr. Marvin George directs Madrigal Singers in preparation for a Spring concert.

Members of Concert Band tune up in the Green Room of Frasier Hall before the Fall graduation ceremonies.

Music students practice their roles for the Spring production of "Guys and Dolls."

. . . . . Religious Groups . . .

Front Row: Captian Lowell Ketchum, Kay Fizer, Dave McQuitty. Back Row: Dona Rule, Judy Kiehl, Sharon Beanard, Jan Box, Sue Spurlin, Jim Miller, Jeanne Foy, Mike Truitt, Dale Huffman, Keith Rodgers, Marilyn Valblonga.

Retreats Attended by Baptist Student Union

President
Kay Fizer
Vice-President
Dave McQuitty
Secretary-Treasurer
Charlene Webber

Acting as a connecting link between the campus and the Hillside Baptist Church the members of Baptist Student Union seek to help students find their way to God. The only requirement for membership is that of being a student at CSC. B.S.U. provides fellowship and worship to all who wish to participate with them in their studies of Christian faith. A morning watch is held each Thursday morning in the Upper Council Room of the Student Union. Throughout the year they have listened to various interesting speakers and held many discussions. The Baptist Student Union here at Colorado State College joined with all other BSU organizations in Colorado and Wyoming during fall quarter for a retreat at Laramie, Wyoming. A winter quarter retreat was held at Estes Park. Silver Cliff Ranch near Buena Vista was the sight of the spring retreat.

Panel discussions are a part of the weekly activities.

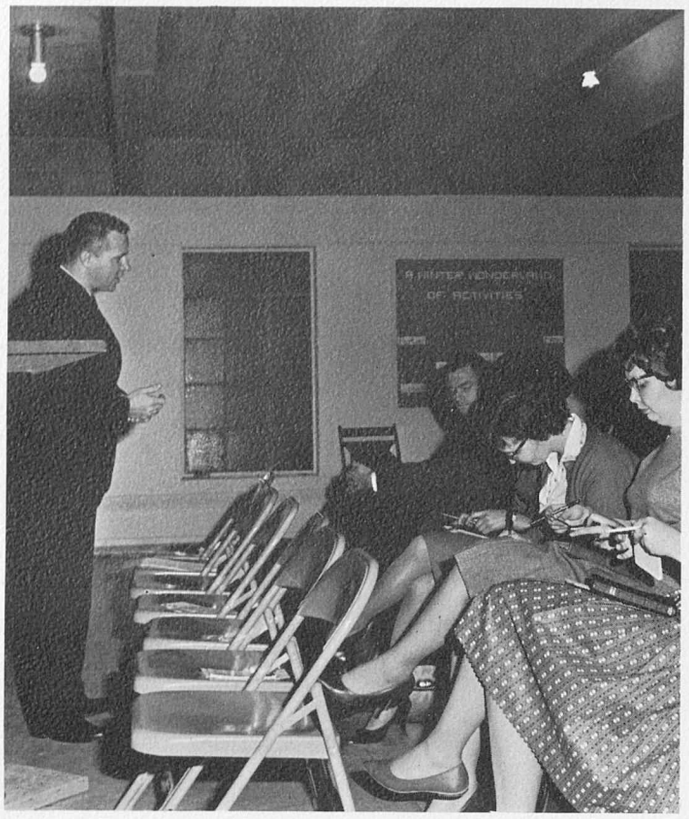

Various speakers come before the group throughout the year.

At the Bethel Baptist Church on Sunday evenings the members of Bethel Fellowship meet to further their knowledge of the lord, and to have fun and fellowship in His name. During the year the fellowship has sponsored car wash work days to earn money to buy a turntable amplifying system for the church. The members have also enjoyed films, singspirations, socials, numerous guest speakers and a retreat at Old Man Mountain Cabin near Estes Park. Various speakers have included: Reverend Hayes, professor at the Conservant Baptist Theological Seminary, speaking on "Committed Christians," and "The Laws of Prayer," Bob Harrison, pharmacist, "Christ's Claim on Time." All of these activities enable Baptist students to enjoy a spirit of faith, companionship, and fun throughout the year.

President
Richard Fauth
Vice-President
Kay Hefner
Secretary
Evelyn Gaddis
Treasurer
Gwen Anderson

Bethel Fellowship Holds Mountain Retreat

Front Row: Jim Baxter, May Wyeno, Carol Phelps, Sherry Jones, Cathy Andrews, Sherry Bashore, Gwen Anderson, Kathy Evans. Back Row: Richard Fauth, Frieda Wolf, Margaret Erickson, Susan Field, Sandy Stearns, Joyce Swanson, Mildred Johnson, Evelyn Gaddis, Gary Childress, Sharon Sanders.

Front Row: Karen Headberg, Diana Draper, Linda Dolan, Gladys Trojanovich, Joy Trook, Pam Andrews, Ann Lindstrom, Ronna Ramsey, Kathy Jacobs. Second Row: Jackie Rickard, Melanie Martin, David McQuitty, Norma Nein, Debbie Dodgen, Judy Nugent, Mike Potter, Darla Funk, Elaine Steitz, Daryl Landen. Third Row: Susan Field, Dougla Rickard, Jim Baxter, Linda Rohn, Judy Swartzell, Thomas Lefly, Bill Taylor, Norm Attenborough, George Nelson. Back Row: Walter Stietz, Tom Harriger, Keith McGuire, Bob Koenig, Ted Bertoli, Kermit Jacobsen, Fred Keller, John Keller, Stan Bogue.

Campus Crusade Increases Membership

President
Douglas Rickard
Vice President
Bob Koenig
Secretary
Pam Andrews
Treasurer
Karen Headberg

Fostering a knowledge of Jesus Christ and Biblical Christianity among the students of Colorado State College is the purpose of Campus Crusade for Christ International. Founded in 1951 at UCLA and established on the CSC campus in 1962, the young fellowship is growing in popularity among CSC students as shown by the fifty percent increase in this years membership. A retreat was held at the Estes Park YMCA Camp during the fall and Jim Craddock and Jim Hiskey, All-American Golfers were special guest speakers. At the winter retreat John Flack, National Men's Representative gave an inspirational message for the Crusaders. Diane Ross, National Women's Representative was guest speaker at a Girl's Brunch during the winter. College life meetings are held weekly with special speakers.

Walter Steitz informs members of Campus Crusade of the activities planned for winter quarter.

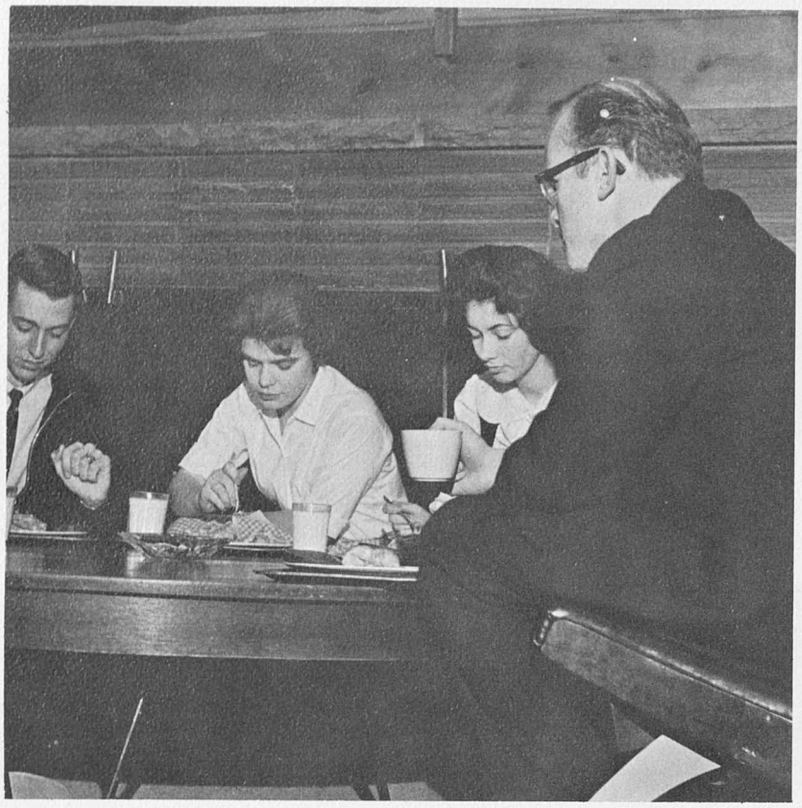

Prior to Sunday evening meetings, a fellowship dinner is held at the Canterbury house.

Tro Christo Ad Collegium Per Ecclesiam is the Latin motto meaning Christ by the college and the church. Each day three services are held, Morning Prayer, Holy Communion, and Evening Prayer. Each Sunday evening the members have a supper and meeting which is closed with Compline. An active fall and winter quarter included ministers and special guests speaking on the topics of "The place and authority of the Ordained Ministry," and the "Creeds in the Church." The annual coeducational joint retreat at the YMCA camp at Estes Park was an inspirational highlight for members from CSC, CWC, CSU, and DU. "The Sacraments of the Church" was the theme for Spring quarter and a retreat for college women at St. Ann's Convent closed an inspiring year.

President
Stan Corklin
First Vice-President
Barb Ashby
Second Vice-President
Ralph Walker
Sec.-Treas.
Denise Garriques

Canterbury Club Holds Joint Retreat

Front Row: Donna Tanner, Daryle Lent, Miriam Poley, Sandy Sperry, Connie Parkinson, Marylee Moore, Lynette Bonney. Second Row: Bobbie Kehrberger, John Shown, Sharon Clarke, Penny Franks, Joanne Ebeling, Claudia Quealy, Becky Ingram, Paul Wegener. Bock Row: Ralph Walker, Bob Bowman, Stan Corklin, Father F. King, Linda Hall, Denise Garriques.

Front Row: Barbara Brown, Kay Schlappe, Sharon Simpson, Claudia Gillis, Jim Robinett, Wilson Mock. Second Row: Bonnie Schlappe, Grace Boddy, Dan Gaetzke, Kathy Wolgamot, Sharon Brown, Gary Bluhm. Back Row: Faith Brown, Denny Lloyd, Rev. Harold Maley, Lavonne Henninger, Sponsor; Martha Bay.

First Year for Chi Alpha

President
Gary Bluhm
Vice-President
Dan Gaetzke
Secretary
Sharon Brown
Treasurer
Claudia Gillis

The local chapter of Chi Alpha is geared to meet the four fold emphasis of worship, training, fellowship, and service. As a new religious organization on campus they had various speakers, bible studies and worship services. Reverend Darrel Madsen, Chi Alpha Leader for the Rocky Mountain District helped the group organize by discussing with them at the first meeting "Getting Organized," Reverend James Maley, of Stoneham, Colorado, spoke on "Personal Witness on Campus," Reverend Harold Maley on "Conducting the Seminar," and Lee Shultz, National Director of Chi Alpha explained to the members what was available to them as members of Chi Alpha. Meetings are held each Sunday evening at the First Assembly of God Church.

Chi Alpha brought many interesting speakers to campus for their first year programs.

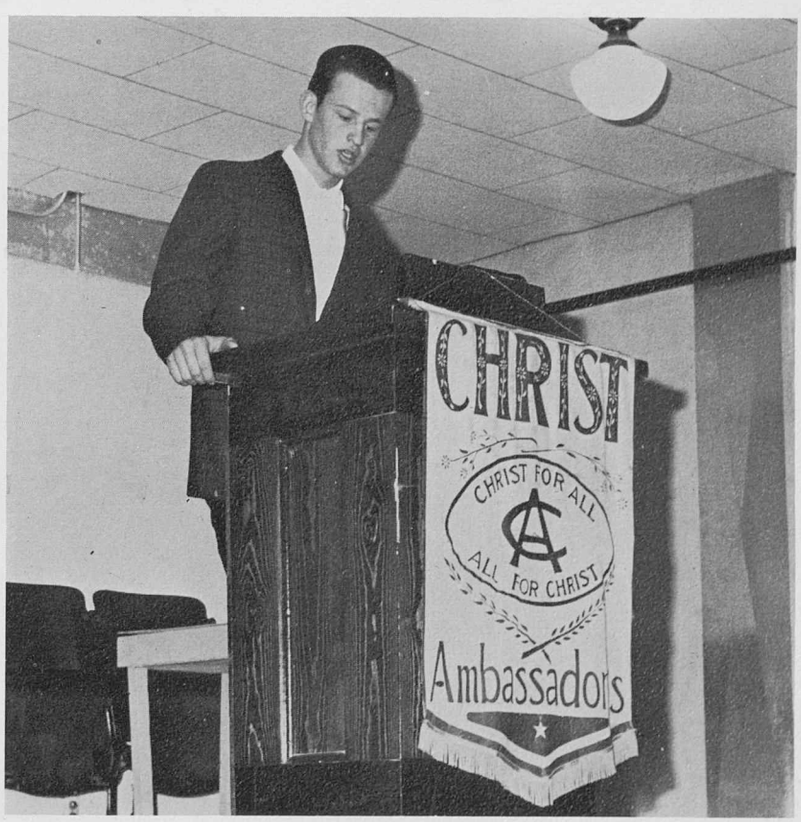

Sampling always accompanies preparation of a good Sunday night's dinner.

The objectives of Gamma Delta are to foster the study of the Bible, to desseminate the scriptural philosophy of life, to train students for Christian service, to increase Lutheran consciousness locally and on the CSC campus. An active fall quarter included a coffee for new students and transfers, a workshop for the officers, the annual Founder's Day Banquet in Boulder, a hayride and barn dance, and a bowling party. Winter quarter discussion topics were "Free Will," "Liturgy," and "Absenteeism—Whose Fault?" A retreat with other Gamma Delta chapters held at the YWCA camp at Estes Park was an inspirational time for all concerned. Spring found the members attending a regional convention in Laramie, Wyoming.

President
Sherrell Vieregge
Vice-President
Kathy Sanders
Sec.-Treasurer
Jean Nelsen

Gamma Delta Fosters Bible Study

Front Row: Kathy Fenske, Donna Aarni, Esther M. Miller, Sharon Hiller, Sandra Hering, Jean Nelsen, Sherrell Vieregge, Ken Weber. Back Row: Beverly Rap, Carol Koester, Kathy Sanders, Rodney Deckert, Sue Reuling, Ron Olson, Carole Carlson, Sandy Gosch.

Front Row: Elbert French, May Wyeno, Sharon Lowe, Esther. M. Miller, Joyce Swanson, Sandy Stearns, Kathy Evans, Ron Cline, Stan Bogue, Thomas Lefly. Second Row: Jim Baxter, David McQuitty, Susan Field, Joni Cowger, Evelyn Gaddis, Lois Ferguson, Sharon Sanders, Larry Cline. Back Row: Richard Fauth, Frieda Wolf, Margaret Erickson, Jim Strayer, Judy Coston, Kermit Jacobsen, Bob Koenig, Keith McGuire, Stuart Hays, Tom Harriger.

Inter-Varsity Christian Fellowship Hears Speakers

President
Ron Cline
Vice President
Jim Strayer
Secretary
Joyce Swanson
Treasurer
Larry Cline

To bear witness to the Lord Jesus Christ, to deepen and strengthen the spiritual life of students through prayer and bible study, to present the call of God to the foreign mission field, and to befriend and win to Christ students from abroad strengthening their faith in Christianity, these are the objectives of Inter-Varsity Christian Fellowship. Various speakers including Dr. Bob Smith, from Bethel College speaking on "The Ninth Chapter of John," and "And Man's Eyes Were Open . . . ," Bud Trimble chose the topic "Tools of Living a Christian Life," Mr. Straford spoke on "Foreign Missions." Bible studies are carried on weekly in the dorms conducted by Walter Steitz, sponsor, or Reverend Osterburg. The annual Valentine Banquet was held in Denver at the Little Banquet Restaurant.

Singspiration is enjoyed after a Friday night meeting.

The Luther House at 1833 11th Ave. provides spacious accommodations for Sunday evening meals.

It is the policy of the Lutheran Students Association to set up a topic for each quarter, organizing its weekly programs under that main heading. Winter quarter, the topic discussed was the Apocryphal. Mr. Corklin Courtney, instructor at the Laboratory School, discussed the "Catholic feeling about the Apocryphal Books." This year a special room has been fixed up at the Lutheran House called "Martin's Coffee Shop." The room was named after Martin Luther; rolls, tea, and coffee may be purchased there anytime of the day. A hootenanny was sponsored spring quarter; Vern Olson, music major from D.U. played his accordian and sang. During the year the members enjoyed several mountain retreats.

President
Darwin Backlund
Vice-President
Joan Mosbo
Secretary
Barbara Ulrich
Treasurer
Larry Foos

Lutheran Students Follow Hootenanny Trend

Front Row: Ron Archer, Judeen Krueger, Margaret Chambers, Jan Anderson, Barbara Ulrich, Marcia Roberts, Judy Krueger, Darwin Backlund, Bob Larson. Back Row: Hazel Archer, Karen Radloff, Susan Radloff, Sylvia Holm, Thomas Lefly, Phillip Anderson, Larry Foos.

Front Row: John Acosta, Linda Dickson, Jim Bacino, Judy Benavidez, Eileen Hickman, Veronica Crespin, Leona Kerschner, Rogene Bertrand, Ok Ji Chung, Marilyn Turner, Sandra Matthews, Lucille Pisicchio, Ruby Kay Lynch, Ralph R. Williams. Second Row: Rita Rodriquez, Carol Wallis, Rita Kirk, Pam Peters, Fran Grupp, Marcia Weskamp, Barb Ely, Bev Pologar, Margaret Popish, Carol Payne, Norma Panion, Pat Haug, Mike Linderman, Jose Solano. Third Row: Dennis Vigil, Glee Smilanich, Shirley Kettl, Carmela Corsentino, Elaine Thompson, Jeane Baker, Mike Edwards, Beverly Carter, JoAnn Trenhaille, Linda Fiechtl, Ann O'Grady, Fran Quammen, Jean Bland, Vicky Manzaneres. Back Row: Wayne Easley, Janice Johnson, Elaine Zupancic, Roseann Croteau, Marie Gertge, Colleen McCune, Jerry Ann Tuffield, Jeanne Haug, Vincent Riggs, Lloyd Esquibel, Robert Bettinger, Carolyn Croft, Thomas Zakosek, Jim Finn.

Legion of Mary Aids Catholic Students

President
Rita Rodriquez
Vice-President
Fran Quammen
Secretary
Ruby Kay Lynch
Treasurer
Eddie Hacket

"To deepen the spiritual and enrich the temporal lives of its members through a balanced program of religious, intellectual and social activities," is the purpose of all Newman Club Chapters. Although the club has been on campus for forty years, the CSC center was not opened until 1958 by the financial support and interest of his Excellency, Archbishop Vehr. During the year various speakers have included Father Teeling, from Regis, speaking on "Life's Mystery in Literature," and Dr. Vattano, professor of psychology at Denver University, spoke on "Psychology of Newman." Other activities included Newman Institute Classes, Spaghetti Hootenanies, Days of Recollection, Senior Dinner, and annual mountain picnics which open and close the year. The Legion of Mary, a spiritual parish organization, counsels the Catholic students that Father Ryan is unable to visit.

George Maupin and Tom Hugenreter entertain at a Fall quarter spaghetti hootenanny.

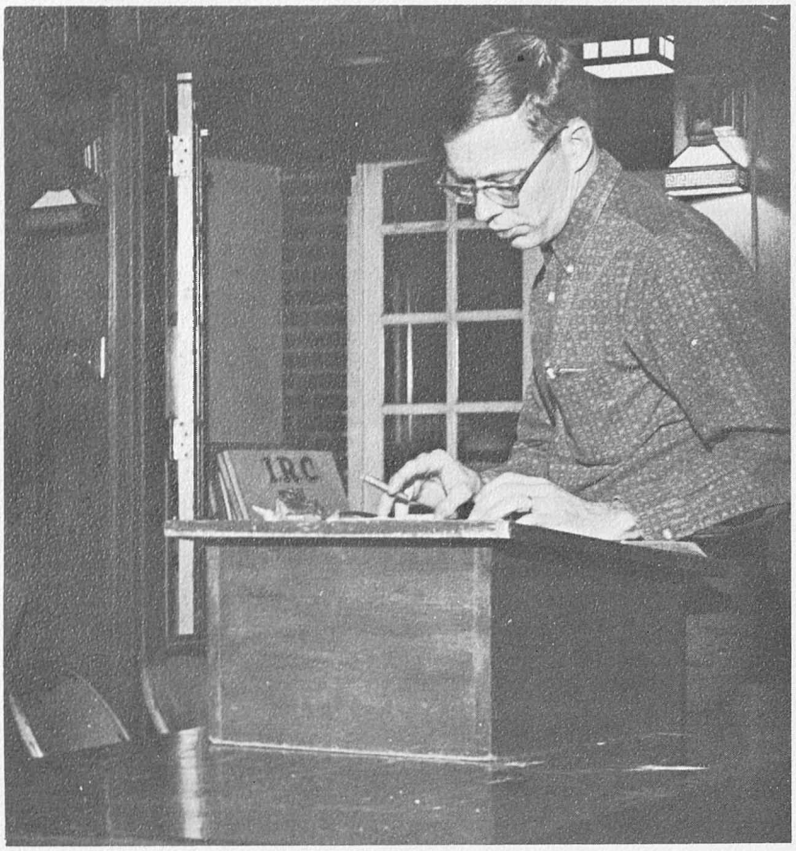

Dr. Mickey discusses topics of vital interest at a Roger Williams meeting.

Among its members, the Roger Williams Fellowship strives to build a stronger feeling of Christian unity and christian companionship that can be applied throughout their lives. The fellowship has always been very active in the Colorado and Wyoming areas. Each quarter the group plans a weekend retreat in the mountains for christian fellowship and the planning of programs for the coming quarter. During the fall quarter Dr. Mickey spoke to the group on the topic of "Love." In February the students from CSC hosted the Baptist Student Movement Conference. This year the RWF sent two of its members to the Nineteenth Quadrennial Ecumenical Student Conference in Athens, Ohio.

President
Sharon Lynch
Vice-President
Rich Schweissing
Secretary
Mary Illingworth
Treasurer
Gary Hixon

Roger Williams Fellowship Hosts Conference

Front Row: Mary Illingworth, Carolyn Williams, Annetta Bohlender, Eileen Moore, Martill Brock, Cheryl Fox, Jennifer Anderson, Linda Archer, Alice Forbes, Virginia Baimonte, Sharon Lynch. Second Row: Richard Schweissing, Merrilyn Johnson, Dianne Creek, Carol Ann Johnston, Sandra Reed, Phyllis Reed, Mary Kay Klovekorn, Linda Baity, Ruth Walter, Sue Cummins, Buz Yocum. Back Row: Chuck Nolan, Gary Hixon, Bob Freeman, Ken Joyal, Harvey Allen, Ronald Stafford, Phyllis Brooks, Bill Weaver, Neil Litzenberger, Patsy Jones.

Front Row: Cheryl Johnson, Jeanette Franz, Eva Grundeitz, Pearl Koshi, Jeanette Einspahr. Donna Sudderth, Jean Brumage, Marcia Henry. Second Row: Anna Thornton, Carol Wall, Roberta Belcher, Martha Nelson, Ellen Sharpe, Sharon Mitchell, Margie Patterson, Sandra Mitze, Catherine Cross, Walter Durst. Back Row: Burl Kreps, Gary Hall, Pat Bousfield, Charles Anderson, Sharon Sollenberger, Karen White, Barbara Phelps, Carl Clark, Keith Lindersmith, Ron Davis, Joe Petterson.

Wesley Foundation Explores Contemporary Man

President
Barbara Phelps
Vice President
Marilyn Hammond
Secretary
Marcia Henry
Treasurer
Keith Lindersmith

Walter Durst gives Barbara Phelps his nomination for Vice President at the election-of-officers meeting.

Making religion relevant in the life of the college student is the aim of Wesley Foundation students affiliated with the First Methodist Church. Throughout the year various study groups presented programs on contemporary theological thought. A joint retreat was held at Glen Haven with the CSC members of the United Campus Christian Fellowship. At Christmas, three members were sent to Athens, Ohio, for the annual Ecumenical Conference. Wesley singers have performed at Sunday services and at the First Methodist Church and at the Frazier Meadows Manor in Boulder. Wesley Players sponsored three cuttings from William Saroyan's production of "Subway Circus." "Death of a Salesman" was sponsored spring quarter as a money making project.

. . . Sports . . . . . .

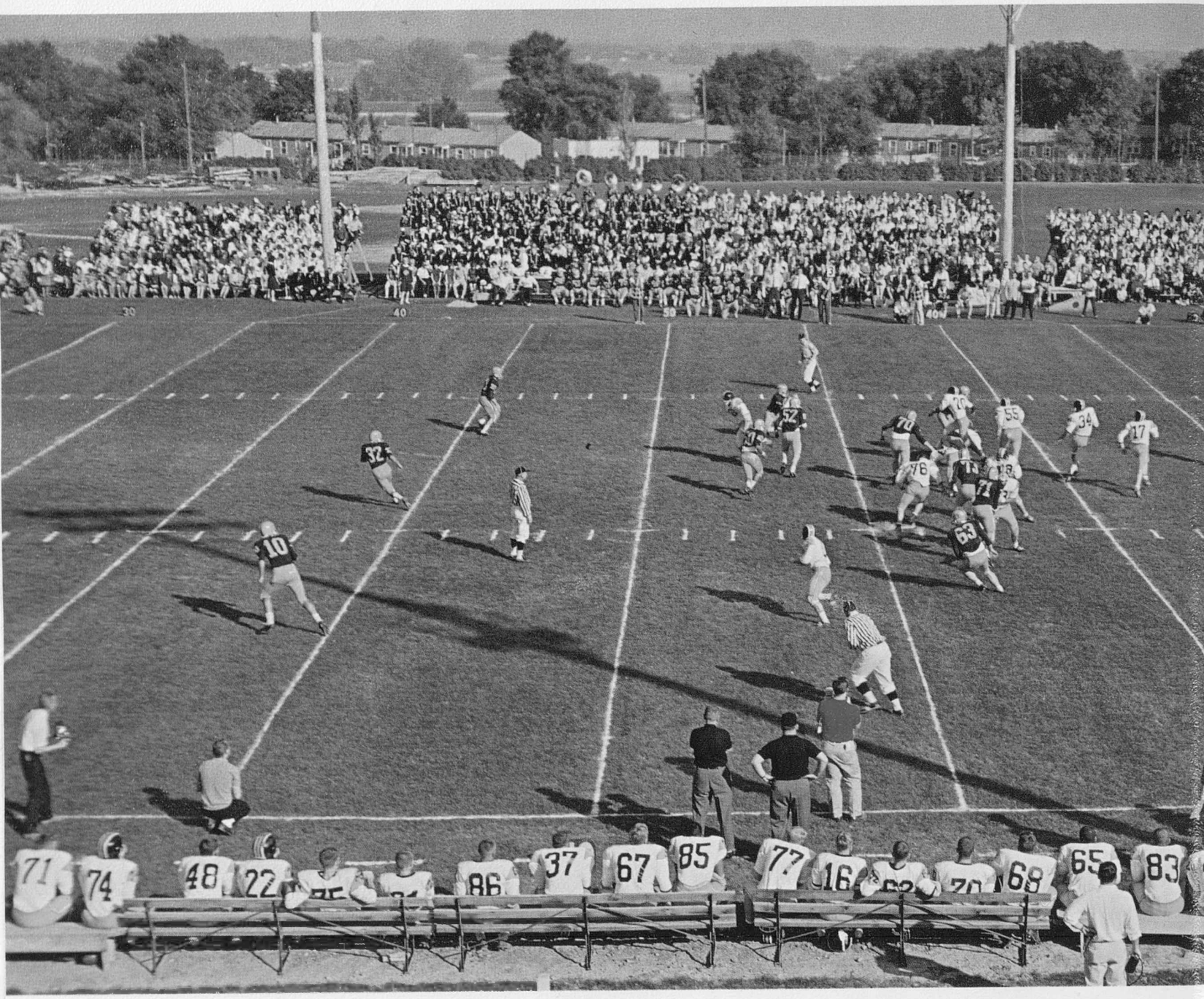

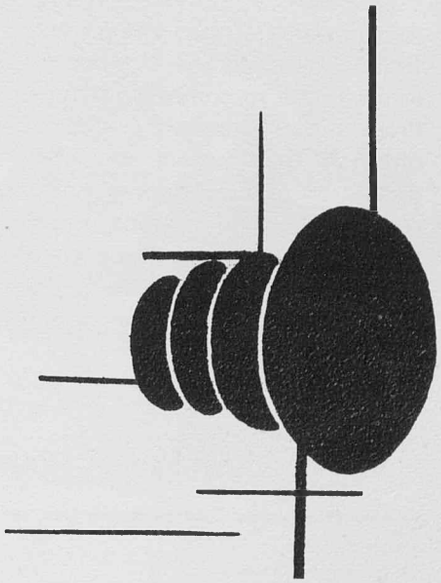

The runner leaps forward—here is energy mirrored in a dust-streaked face. . . . The wrestler grits his teeth in a mighty hold—the image of endurance and strength. . . . Here the quarterback makes an important decision. Cheerleaders catch their breath as an opponent's pass is intercepted—and lost. Expressions picture quick disappointment. . . . It's 34-34 with thirty seconds left in the game. A determined player makes a basket. The crowd roars. . . . The spirit of sport moves the spectator as well as the player. Each sees the unity of a team in action . . . a reflection of VITALITY.

Reflections of Vitality . . . .

Cheerleaders Encourage School Spirit

Two, four, six . . . . . eleven! And men too!

Colorado State College was represented during the 1963-64 athletic season by eleven cheerleaders, three of them men. The display of energy and spirit shown by all of the cheerleaders never ceased to amaze the spectators. As soon as a time-out was called, the cheerleaders were out in front of the crowds cheering the team on to victory.

Anyone interested in trying out must learn certain required cheers and present them at the semi-final auditions. On October 1 fifteen contestants were chosen to compete in the finals on October 2. From these fifteen, the final six regular and two alternate cheerleaders were chosen. The girls were judged on public compose, personality in cheering, coordination, agility, voice, and their answers to questions about cheering situations which were asked by the judges. The Associated Students Activities Committee were the judges for the contest.

Trudy Younger shows the step for a new cheer during a practice session.

Associated Student's Vice President, Jim Wilson, informs the newly selected cheerleaders of their duties and responsibilities.

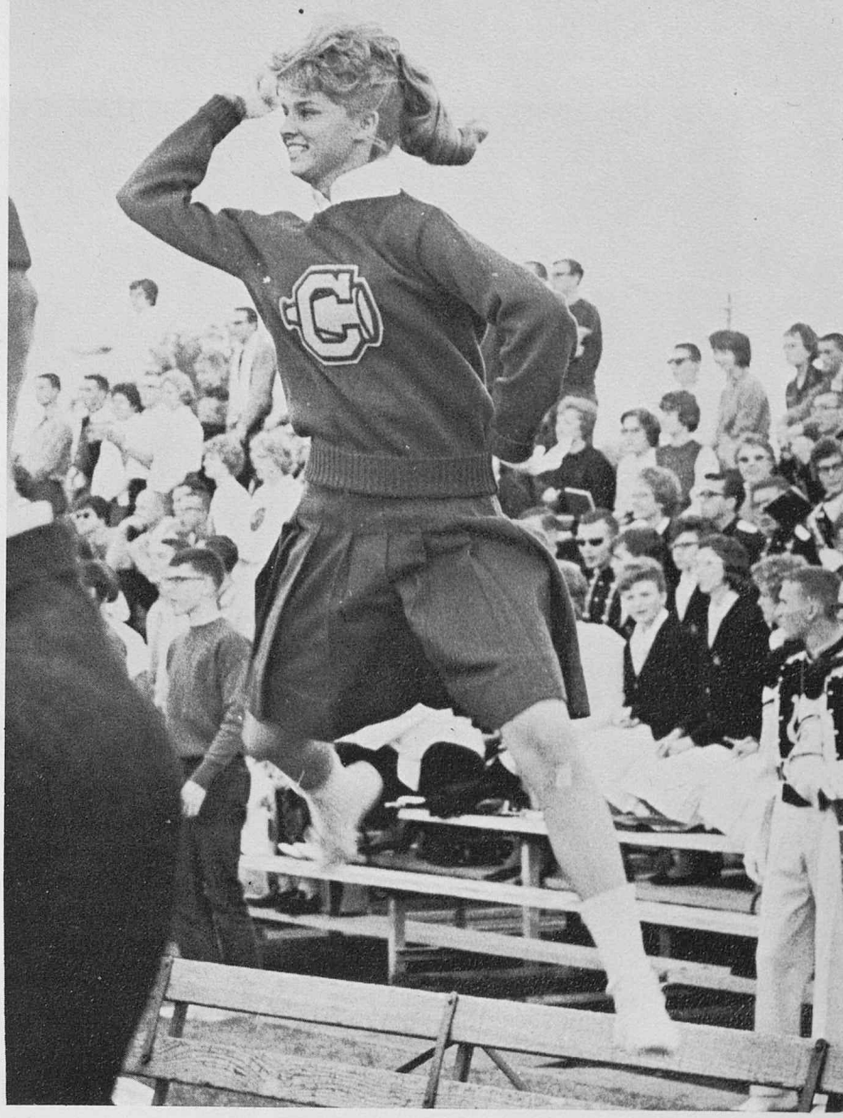

Sue Hawkins shows her excitement as CSC makes a touchdown.

First row, L to R: Barb Severin, Sheryl Hall. Second Row: Carolyn Heiny, Susie Hawkins, Terry Pershing, Jim Fulchure, Courtney Willis, Trudy Younger, Karen Slizewski, Jan Vanderhoof.

L-R: Julie Pivonka, Judy Zimmerman, Linda Waugh, Penne McCall, Patty Gaul, Donna Rhoads, Rosalie Hoffman, Colleen Clifford, Sandy Waymire, Marybeth Schneebeck, Bonnie Watson, Karen Keepers.

The Pom Pom-ers perform intricate dance steps to the rhythm of recorded music.

Spectators observe the debut of the Pom Pom Girls at the December basketball game.

Pom Pom Girls Initiate New CSC Tradition

Colorado State College students witnessed the birth of a new school tradition as twelve purple and gold-clad coeds made their debut during a half-time ceremony at a December 6 basketball game.

The group, consisting exclusively of sophomores, perform their precision dance steps and formations to recorded music. Conscientious practice sessions have dominated much free time of the Pom Pom Girls in order to perfect their performances.

The newly organized group caused much pro and con discussion across the CSC campus, but through determination and the will to succeed, the Pom Pom Girls have proven themselves worthy as CSC's newest tradition.

Many emotions and moods are seen at the basketball games.

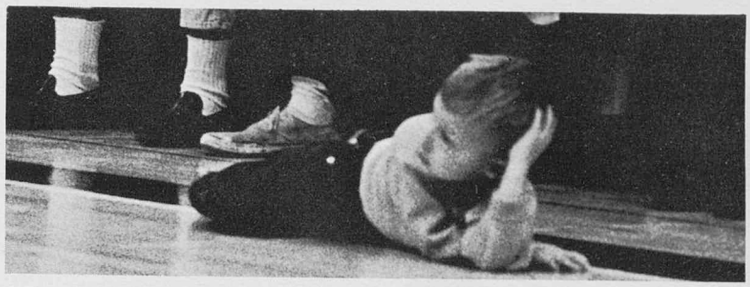

"Gee, that looks easy . . . . .

All you have to do is lie down . . . . .

. . . . . lift up your legs . . . . .

. . . . . higher . . . . . higher . . . . .

But Dad, I was just trying to . . . . ."

. . . . . Spring, 1963 . . . .

Track Team Coupes Second in RMC

Plagued by a season of inevitable second places, the BEARS also ended the season with a second place in the Rocky Mountain Conference meet behind front running Colorado Mines. The team did a commendable job, however, in capturing second place. John Plummer concluded a brilliant track career by scoring 14½ points. Plummer set a conference record in the broad jump with a leap of 23 feet 6½ inches. He also tied in the high jump for first and won the 220 yard dash. Other winners for the CSC team were Henry Hladik in the 440, Ron Welch in the 100 yard dash, and the mile relay team of Hladik, Jim Hollowell, Ed Greivel, and Chuck Carlson.

John Plummer exhibits perfect form in the high jump.

Row one, L-R: Don Nugent, Dave Nugent, Jim Hollowell, Chuck Carlson, Henry Hladik, Al Colvin, Phillip Peterson, Frank Dabney, Greg Smith, Henry Apodaca. Row two, L-R: Ray Solomon, Jim Osborn, John Plummer, Noel Crown, Ron Welch, Jim McGuire, Allen Anderson. Row three, L-R: Coach Montgomery, Carl Passanante, Mike Owens, Joe Long, Ken Mitchell, John Kozuszko, Don Tomasini, Erve Knight, Ed Greivel, Howard Sheley, Jerry Newbrey, Brian Pechin, Tom Trujillo.

Track Scores

CSC		OPP.
66	Colorado Mines	65
	Colorado State University Triangular	
	CSU, 112½; CSC, 42½; CC, 18)	
16	Air Force Academy	124
	Rocky Mountain Conference Relays	
	(CM, 45; CSC, 40; CC, 24; ASC, 13; WSC, 3)	
34½	Colorado State University	87½
	Colorado State College Triangular	
	(Wyoming, 71; CSC, 53½; CC, 25½)	
	Rocky Mountain Conference Meet	
	(CM, 73; CSC, 61; ASC, 34; CC, 21; WSC, 10)	

Showing the stress and strain of athletic endeavor, Ken Mitchell throws the shot.

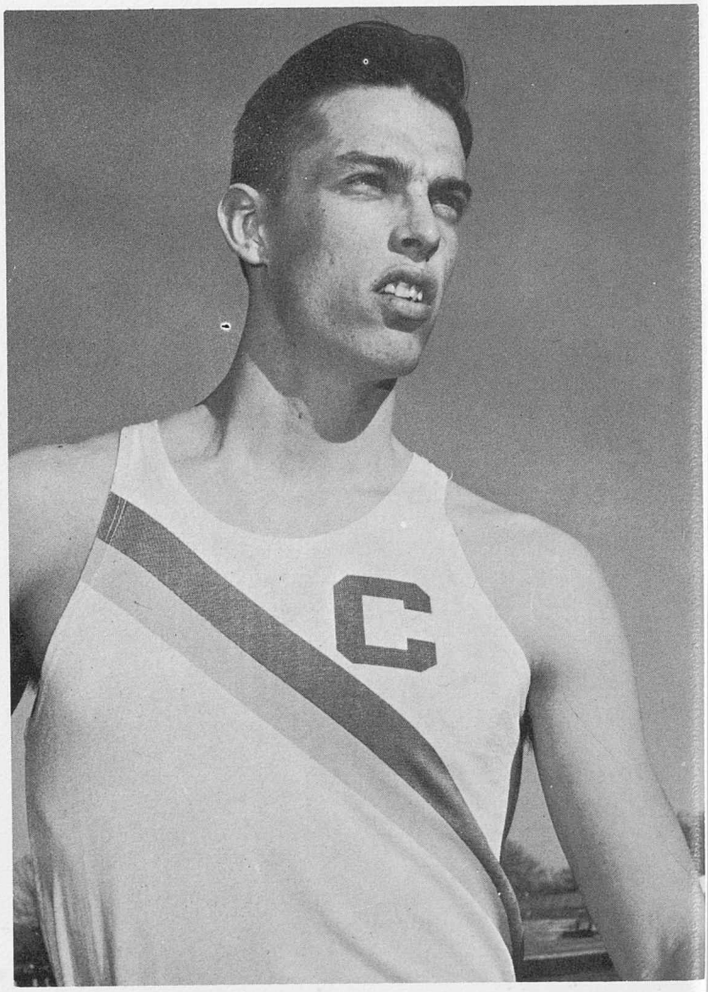

Top CSC scorer John Plummer rests between events.

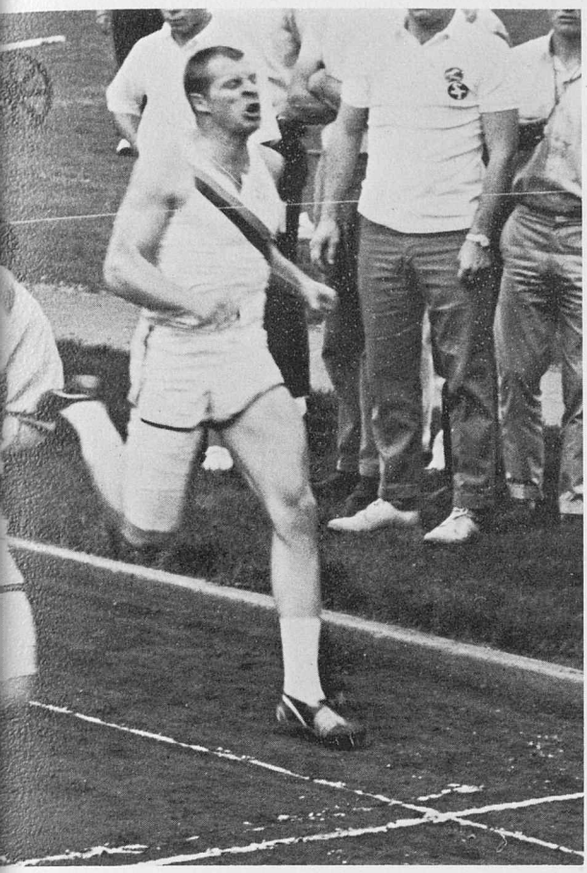

Showing true CSC strength, Ernie Carpenter leads the pace in the 440.

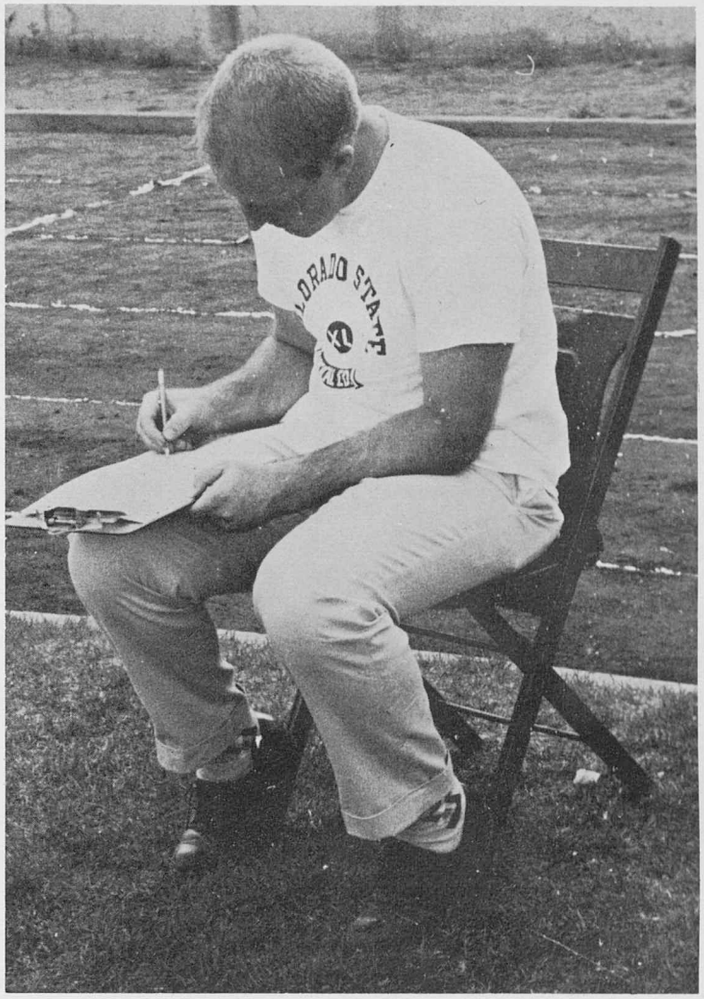

A man so very important to any track meet, but one who receives so little thought—the point keeper.

At the meet against Mines, CSC hurdlers pull far out in front.

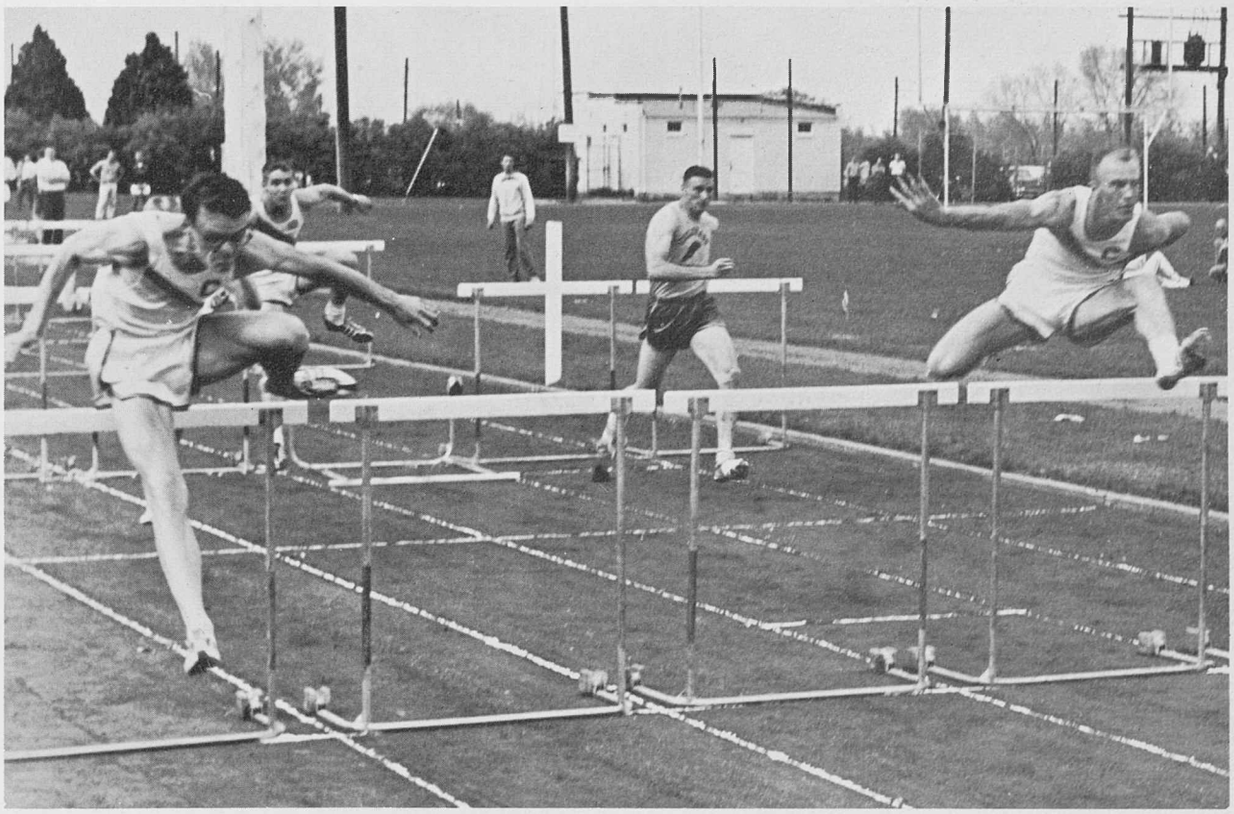

Tennis Team Second in RMC Finals

Determination and skill, along with a good amount of practice, goes into the mix to make a good tennis player. With this in mind, the CSC team scored 10 points as they placed second behind Colorado College in the Rocky Mountain Conference at Colorado Springs. The team did better than in 1962 as Rick Aquino and Butch Derksen both reached semi-finals.

The BEARS finished the season with a 5 win to 7 loss, showing their greatest potential in the singles division.

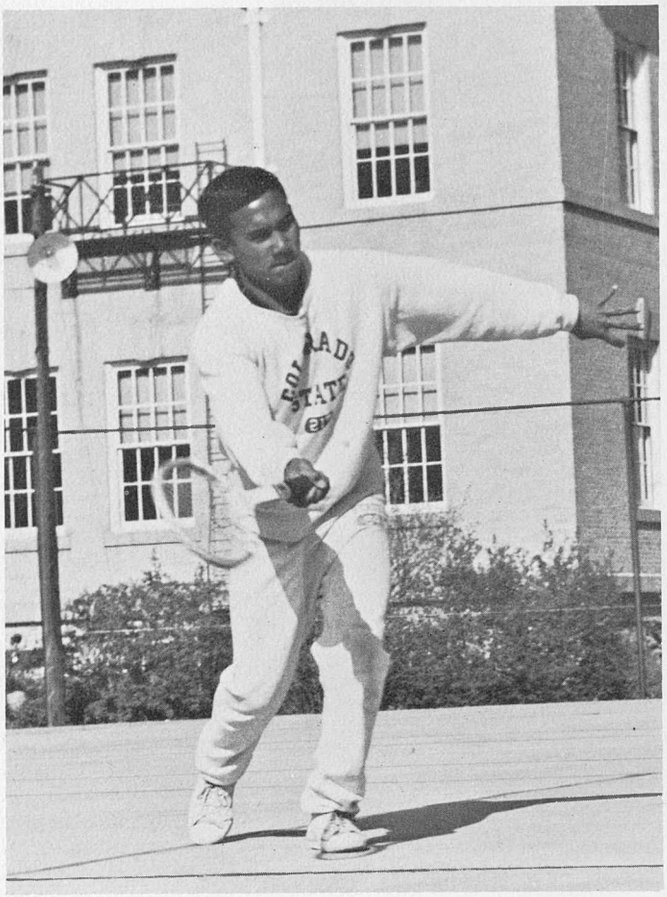

Rick Aquino comes across the court preparing to drive the ball back to his opponent.

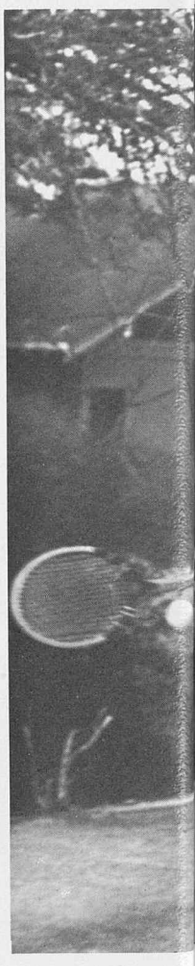

Row one, L-R: Doug Ramsey, Rick Aquino, Bob Scales, John Blain. Back row, L-R: Coach Genasci, Steve Forness, Dan Lewis, Ray Golden, Terry McIntire, Butch Derksen.

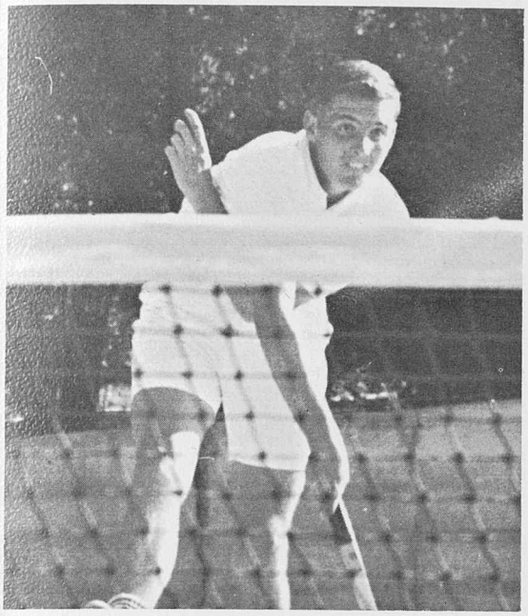

The tension of a close match is evident in Terry McIntire's expression.

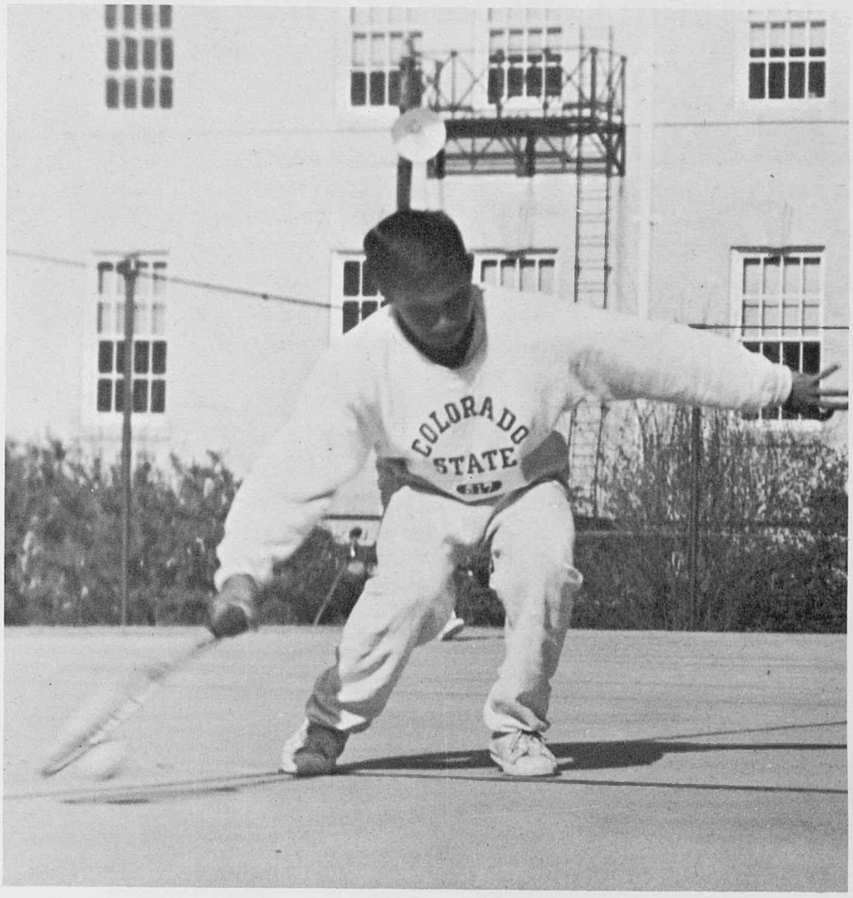

Remembering practice makes perfect, Rick Aquino spends many an afternoon on the courts.

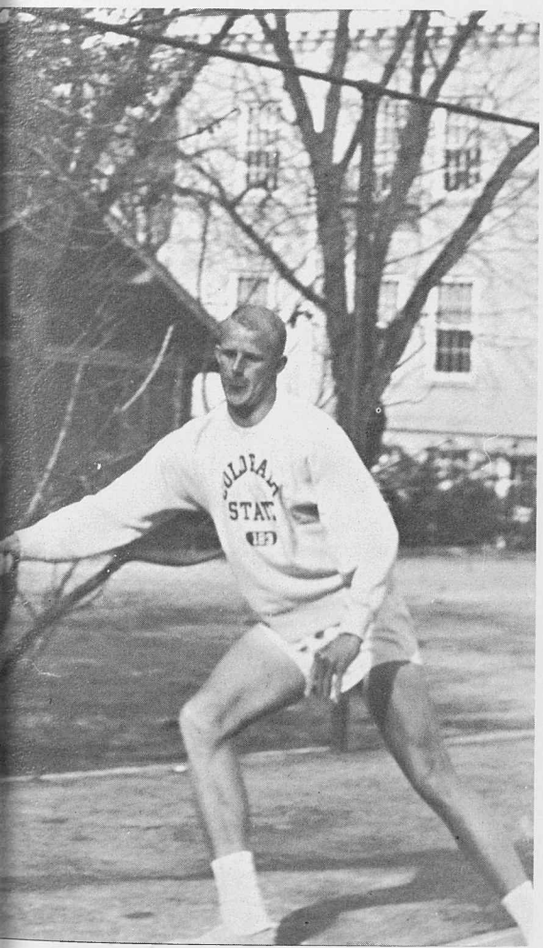

With a deep forehand drive, Steve Forness returns the ball.

Tennis Scores

CSC		OPP.
0	Air Force Academy	9
5	Colorado Mines	2
1	Colorado State University	8
0	Texas Western	6
2	Colorado State University	7
6	Colorado Mines	3
2	Colorado College	7
9	Regis College	0
3	Colorado College	6
7	Adams State College	0
8	Regis College	1
3	Utah State University	4

Golf Team Completes First Season

Fore! . . . Putt . . . Drive . . . Iron . . . These are words that rang out on the Highland Hills golf course on April 12, 1963, as the first official CSC golf team opened against Colorado State University. Despite the enthusiasm of the new team, the first six meets were met in defeat. But as the season progressed, so did the CSC team. With a 22½ win over Colorado Mines 4½, the BEARS evened up their record with four straight wins. The golf team completed their first season with a total 5 wins and 8 losses.

Leading players for the CSC team were Les Mattocks and Jim Wilson, with average scores of 76.4 and 78.6 respectfully. Coach Howard Danford was quite pleased with the effort of the team in their first year of inter-collegiate competition.

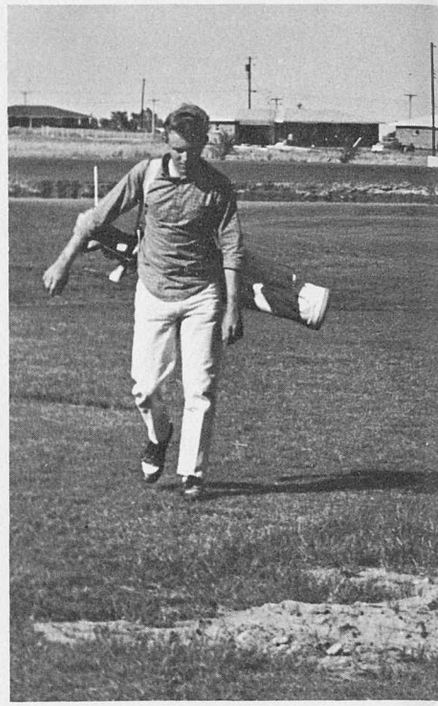

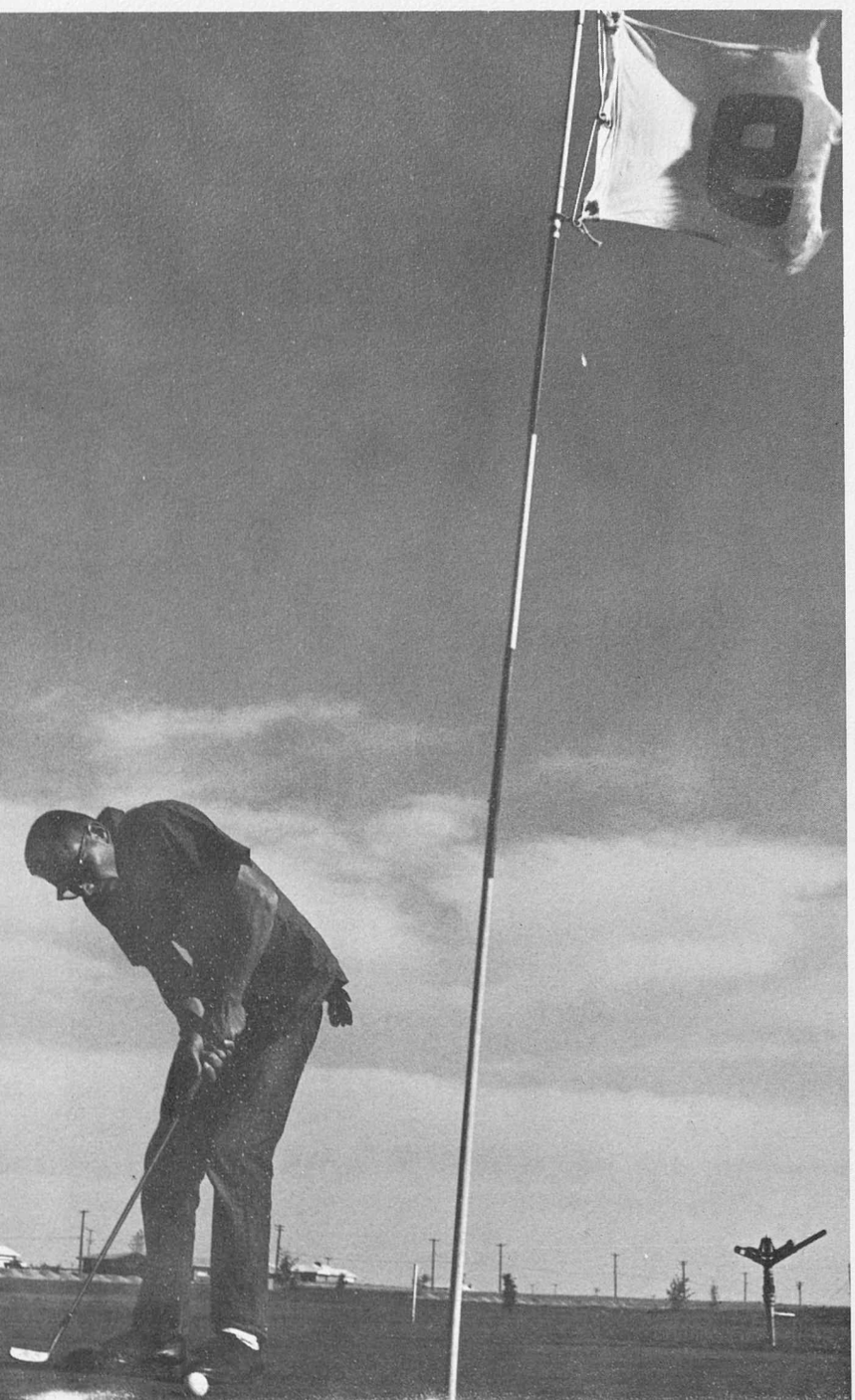

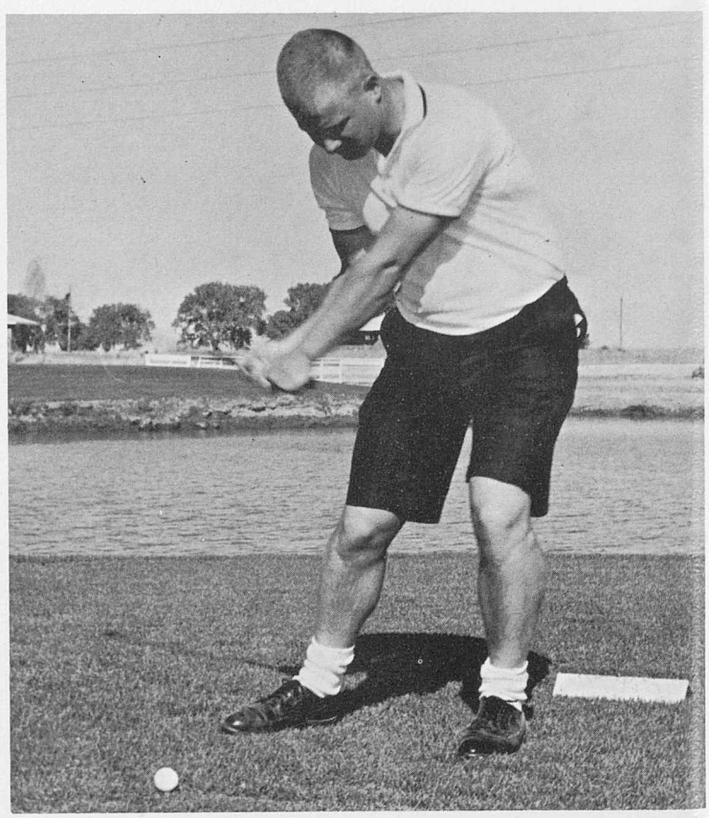

Remembering the importance of proper stance and arm position, Jim Wilson drives the ball.

The late afternoon finds golfer Dave Barber putting at the ninth hole.

Walking . . . Walking . . . Walking . . . Golfers Barry Adams, Jim Wilson, and Dave Barber know the biggest part of any game is the long walk between holes.

Golf Scores

CSC		OPP.
9½	Colorado State University	17½
9½	Colorado College	17½
0	Eastern New Mexico	18
3½	Air Force Academy	14½
1½	Colorado College	16½
8½	Denver University	18½
22½	Colorado Mines	4½
18½	Regis College	8½
15½	Colorado Mines	2½
9½	Regis College	8½
9½	Denver University	11½
7	Colorado State University	20
14½	Regis College	12½

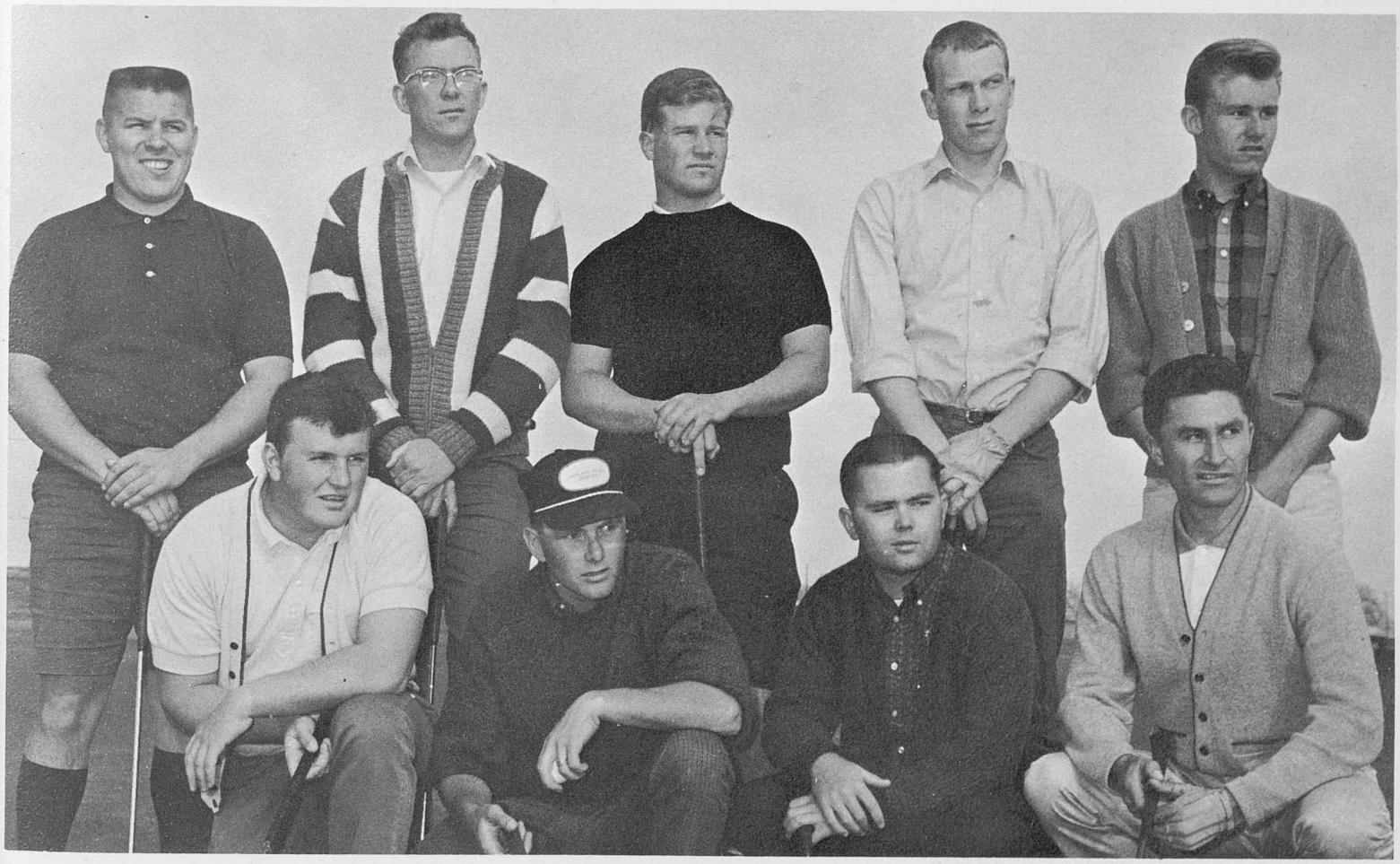

Front row, L-R: Arlie Ostrander, Les Mattocks, Larry Dixon, Ron Alcazar. Back row, L-R: Fred Gabsewics, Dick Steffens, James Wilson, Bill Brown, Barry Adams. Not pictured: Don Cain, Dave Barber.

Bears Score Twenty-second RMC Championship

The rampaging Colorado State College baseball team ended Rocky Mountain Conference play by overpowering Adams State College, 20-3 and 16-2 at Alamosa. In winning their twenty-second consecutive conference championship, the BEARS compiled a 12-0 conference record.

Colorado State College, by virtue of their RMC championship, earned a berth in the District 7 playoffs for the right to go to the college world series in Omaha.

Two CSC baseball players, catcher Duane Banks and outfielder Ron Bettinger, were named to the All-District 7 first team, which was almost completely dominated by Arizona Wildcats. Bettinger also captured the team batting championship with a .439 average. Pitchers Eddie Dyer and John Barns, first baseman Jack Miyamoto, third baseman Bob Bettinger, catcher Duane Banks, centerfielder Wally Livingston, and rightfielder Ron Bettinger received the honor of being placed on the All-RMC team.

Ron Bettinger comes into home after a home run.

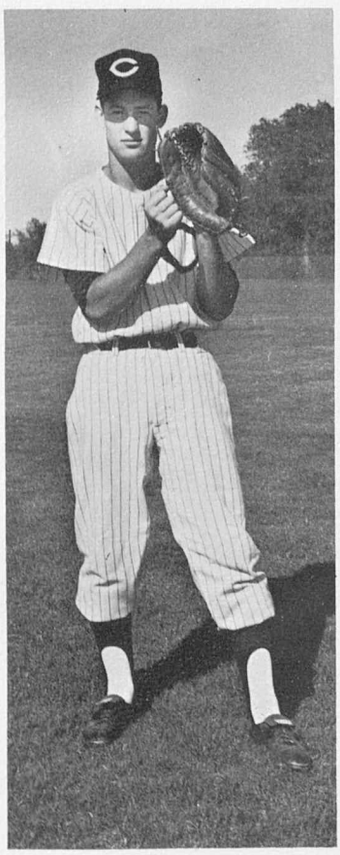

Tom Carlson
Outfielder

Duane Banks
Catcher

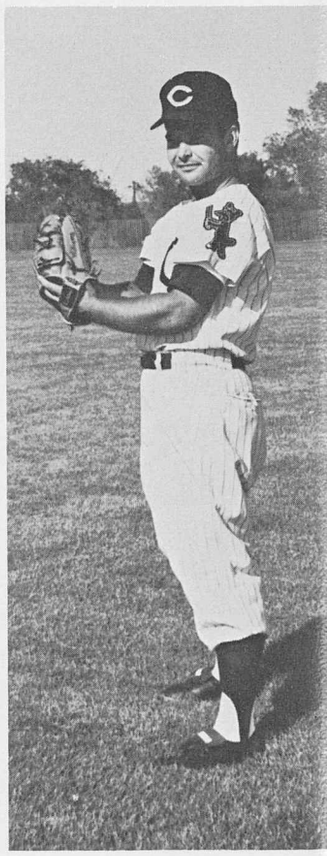

Bob Williams
Pitcher

Kim Spence
Second Base

Paul Meka
Second Base

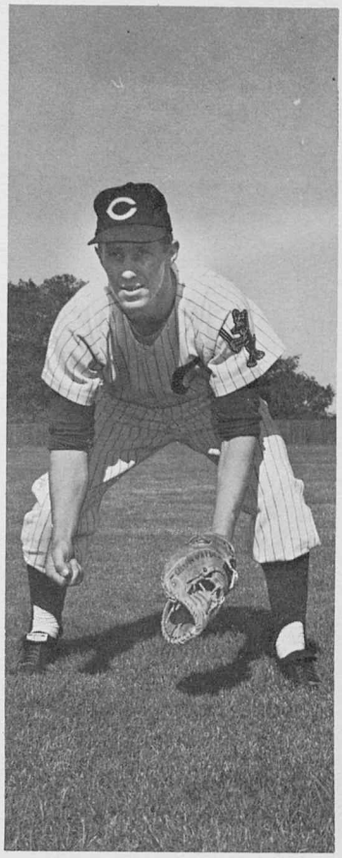

Mike Kelley
Utility

Top Bear player, Jack Miyamoto, gets his man out at first.

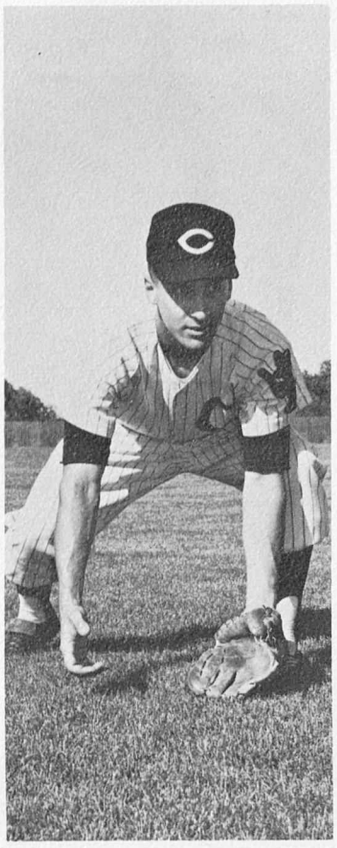

Bob Bettinger
Third Base

Ken Bacon
Pitcher

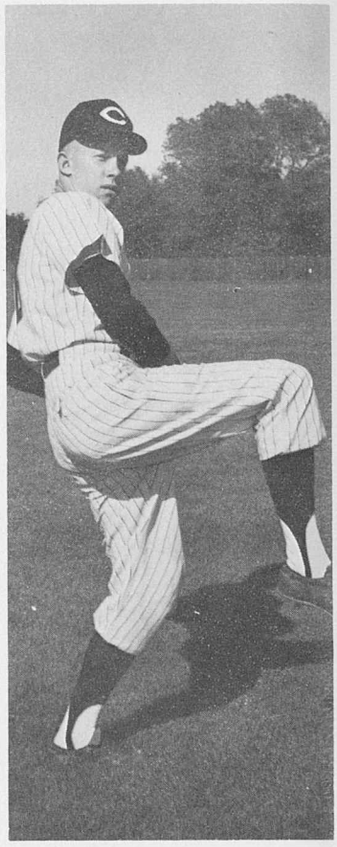

Harry Dildine
Pitcher

Pete Butler
Coach

Duane Banks is safe at second in a game against Denver University.

John Barnes
Pitcher

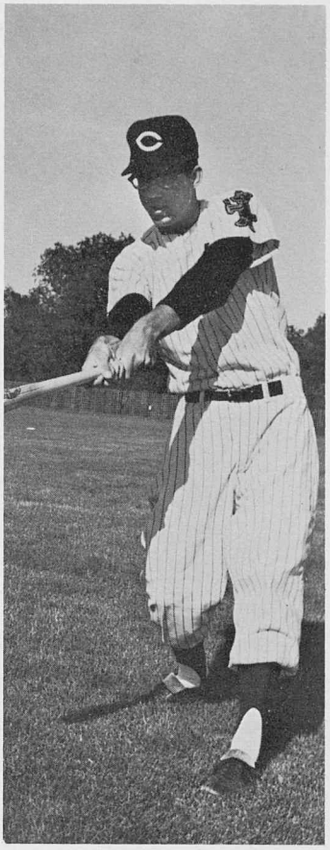

Bill Eberly
Infielder

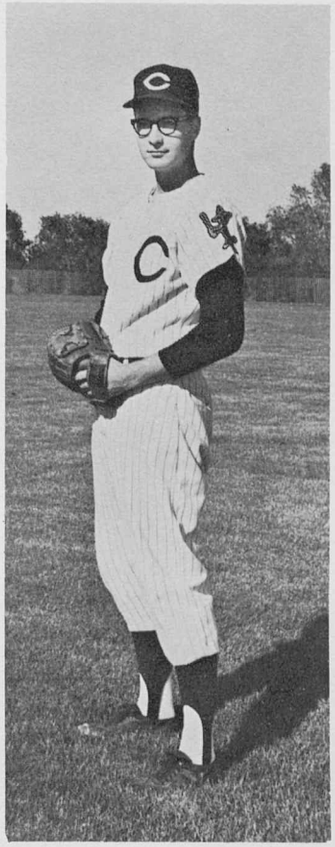

Larry Dunkle
Pitcher

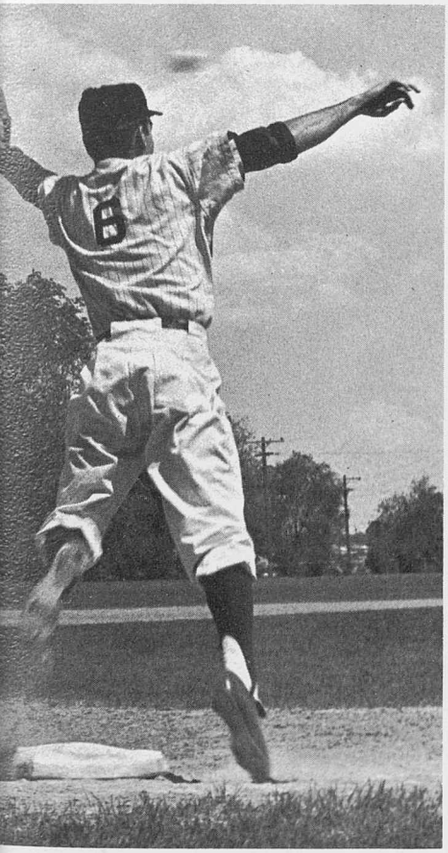

Baseball Scores

CSC		OPP.
7	Arizona University	9
8	Arizona University	9
6	New Mexico University	7
4	New Mexico University	0
2	Colorado State College	1
3	Western State College	2
5	Western State College	2
21	South Dakota State	1
6	Colorado Mines	0
22	Colorado Mines	3
5	Air Force Academy	7
8	Wyoming University	5
15	Wyoming University	7
7	Western State College	5
2	Western State College	0
3	Colorado State University	4
10	Adams State College	1
14	Adams State College	12
12	Denver University	2
11	Colorado College	1
26	Colorado College	8
10	Air Force Academy	4
20	Adams State College	3
16	Adams State College	2

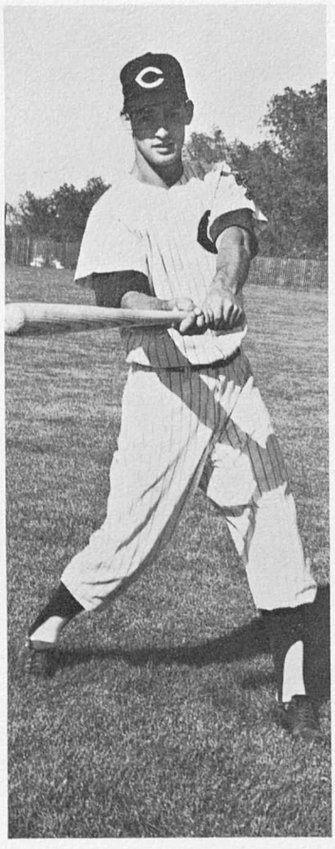

Jeri McNeill
Outfielder

Mike Henwood
Pitcher

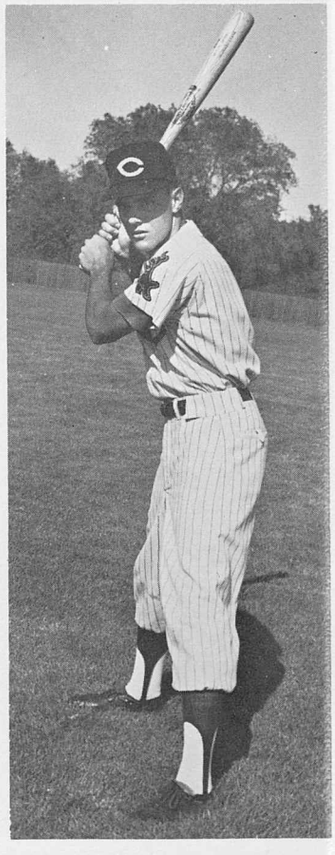

Wally Livingston
Center Field

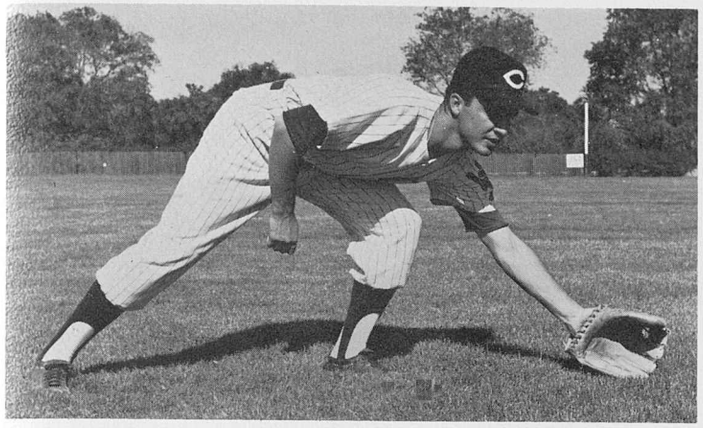

Joe Bonacquista
Shortstop

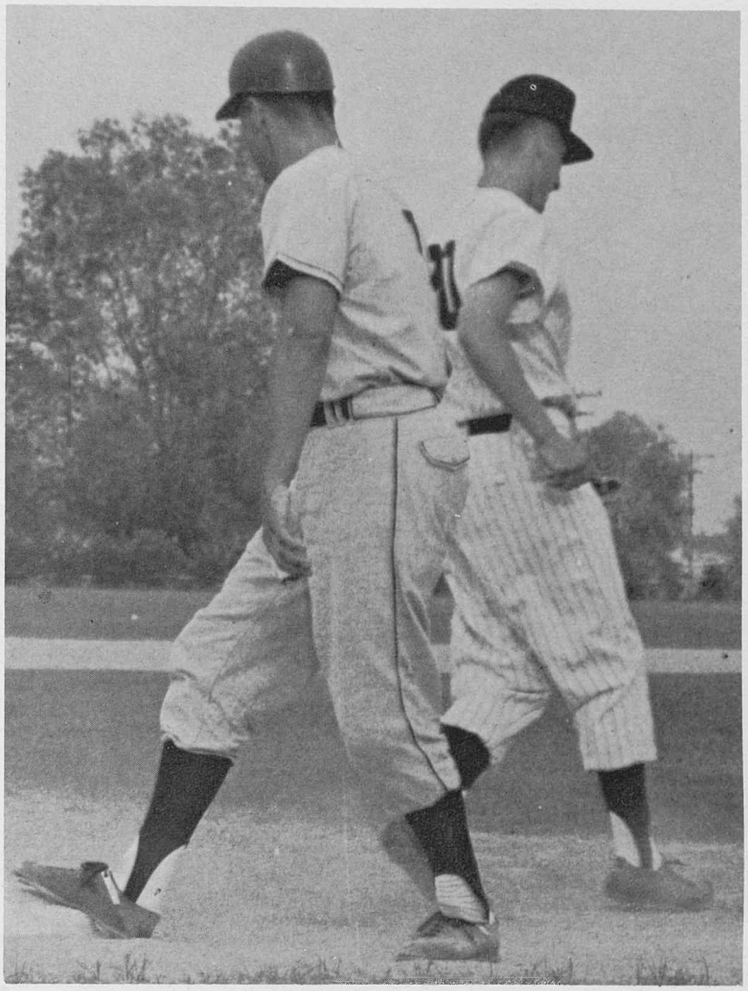

Bob Bettinger loses his man at third as the ball slips past him.

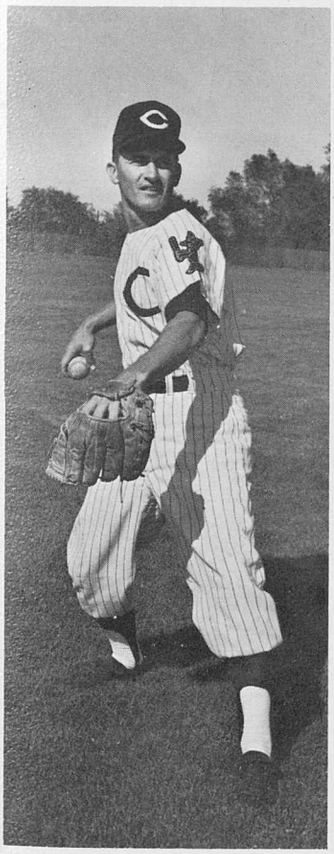

Gary Harper
Third Base

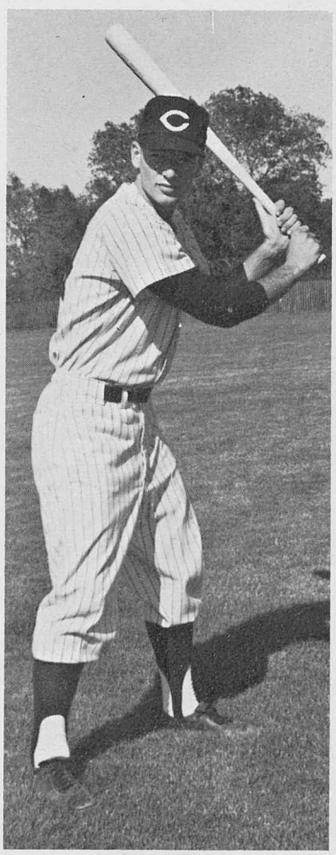

Allen Bauer
Left Field

Pat Pine
Pitcher

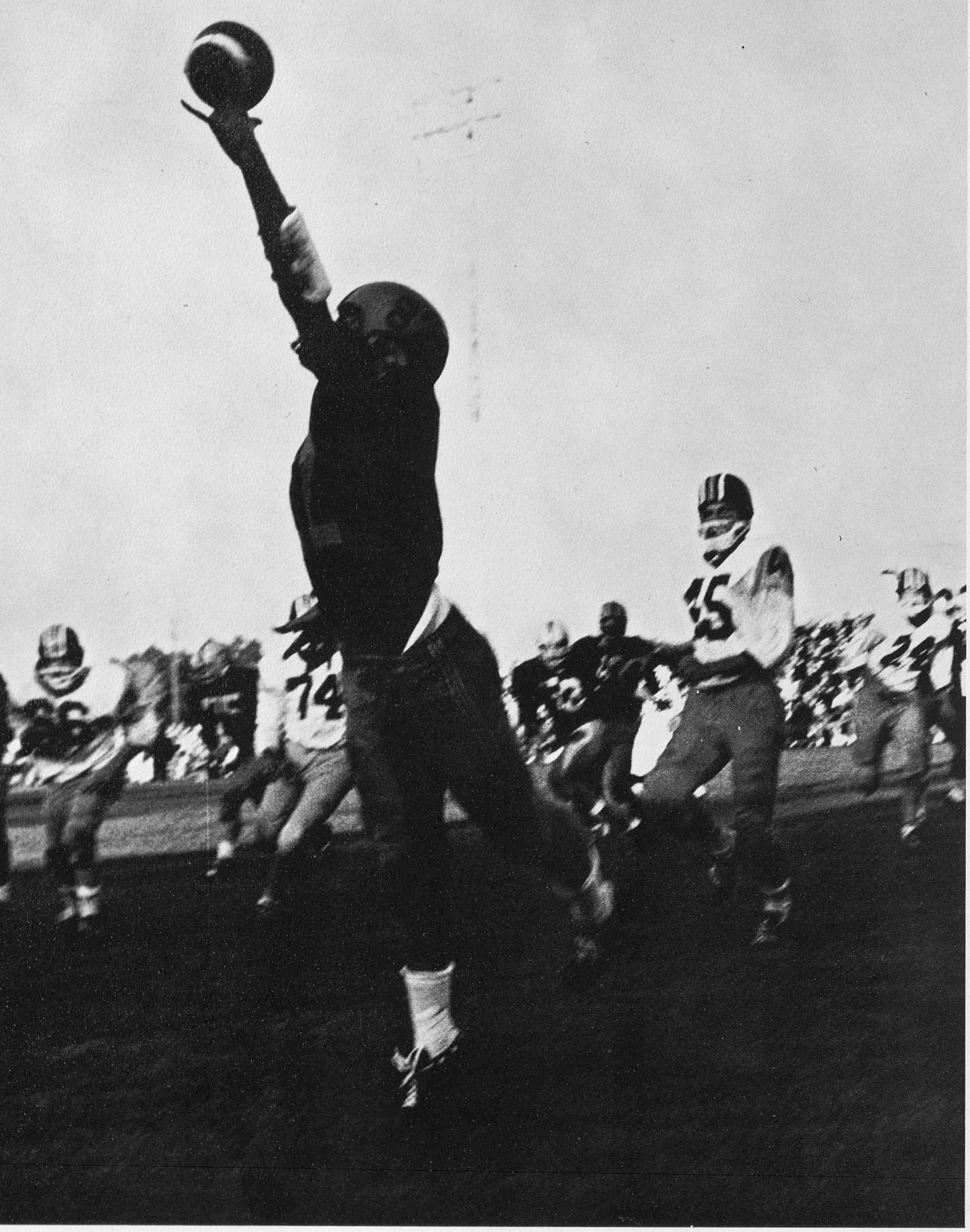

Fall, 1963

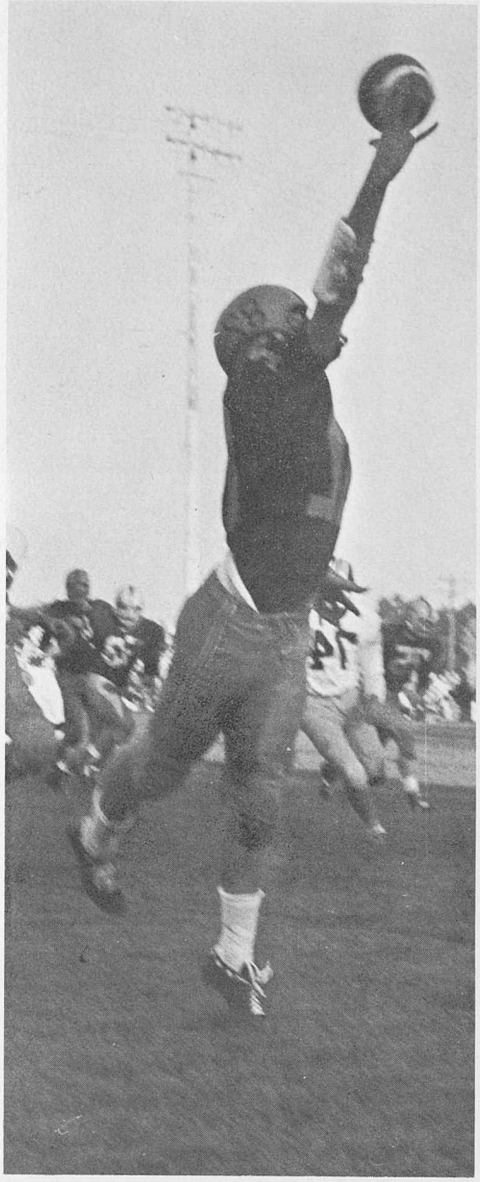

Surprise overcomes CSC's Tom McQuire (82) as he is intercepted by Colorado College.

Football 1963

Isaiah Keiffer (20) tries to take advantage of Adams State's loss of the ball.

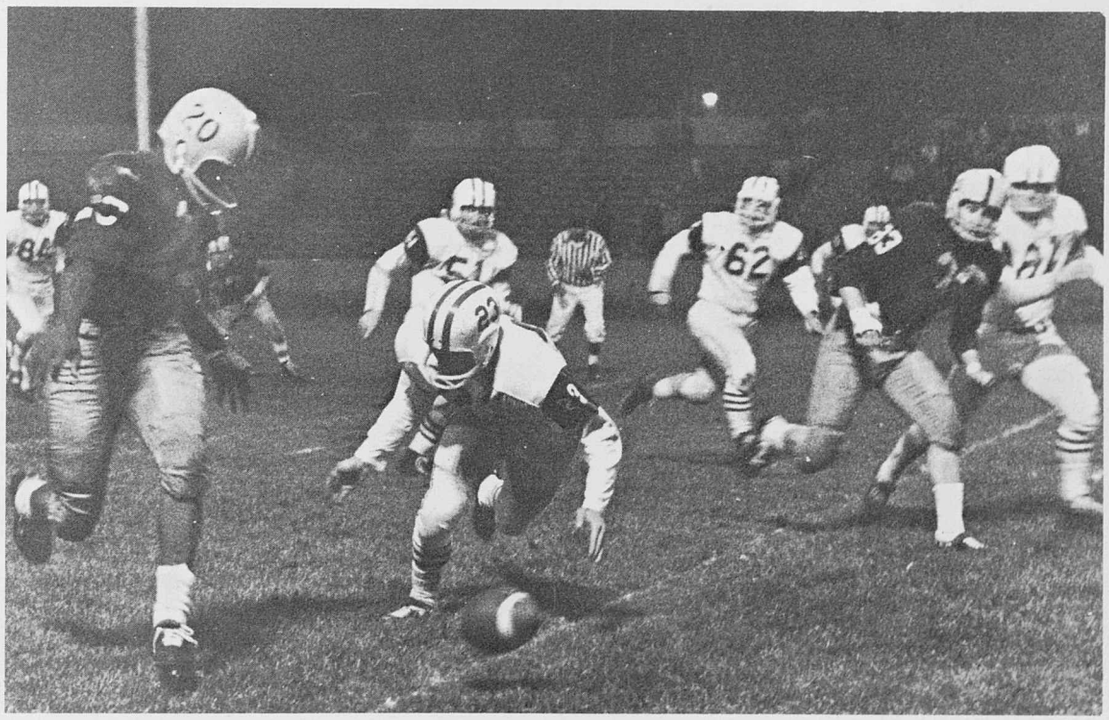

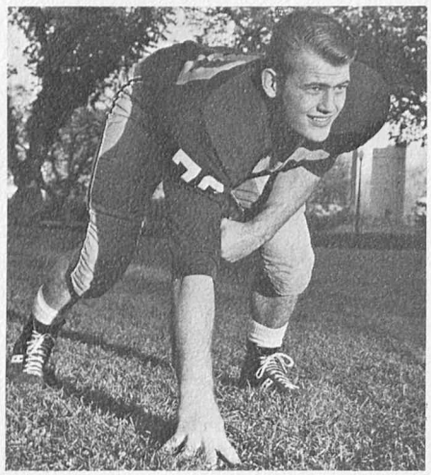

Sam Brunelli
Tackle

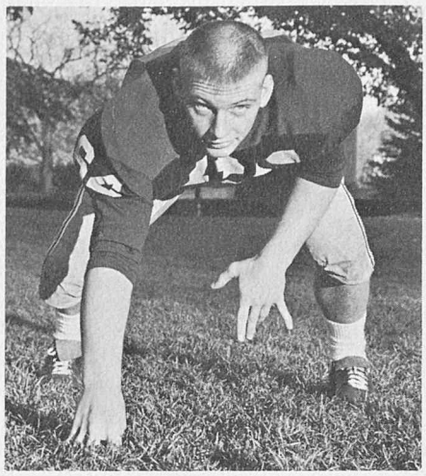

Ken Antons
Guard

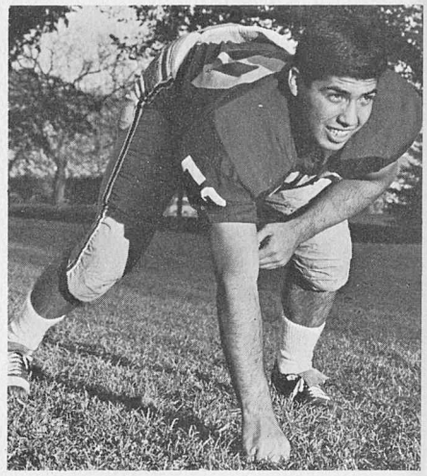

Dick Trujillo
Guard

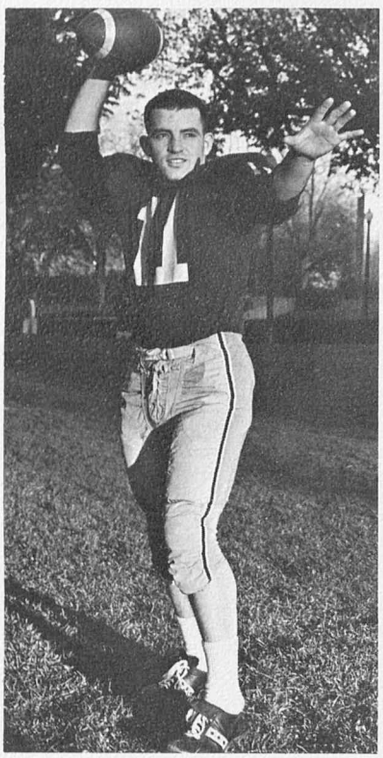

Jerry Colgate
Quarterback

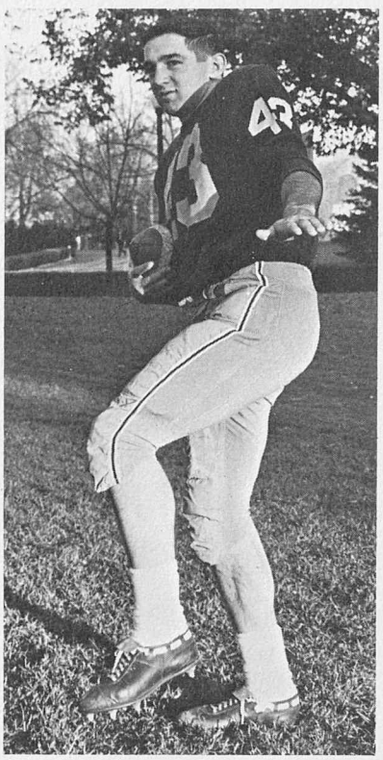

Bob Ehrlich
Halfback

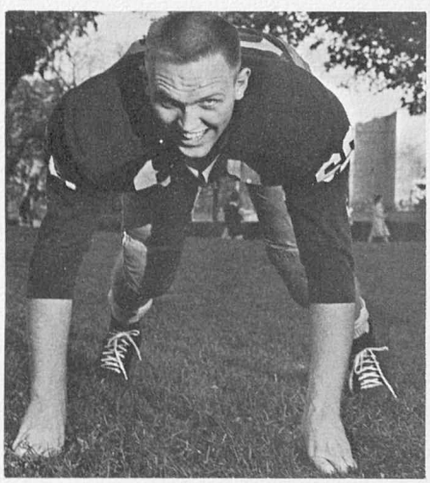

Jim Ozburn
Tackle

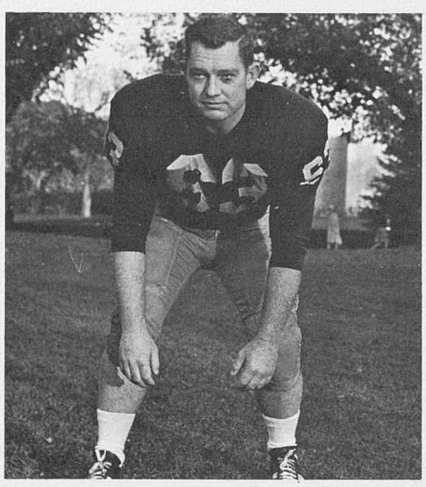

Joe Corre
Guard

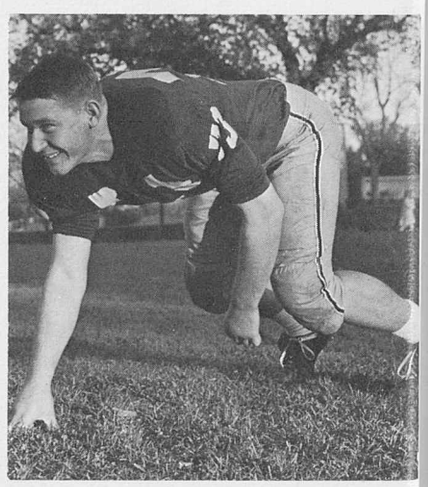

Howard Sheley
Tackle

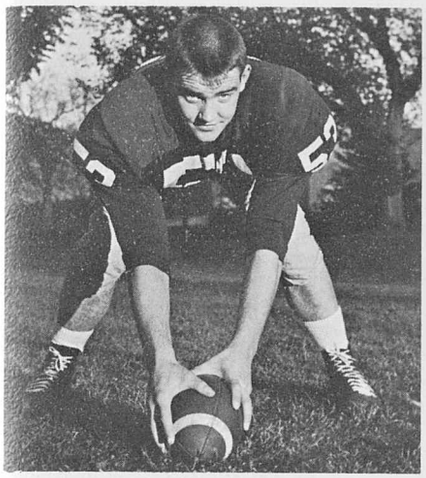

Dale Lortz
Center

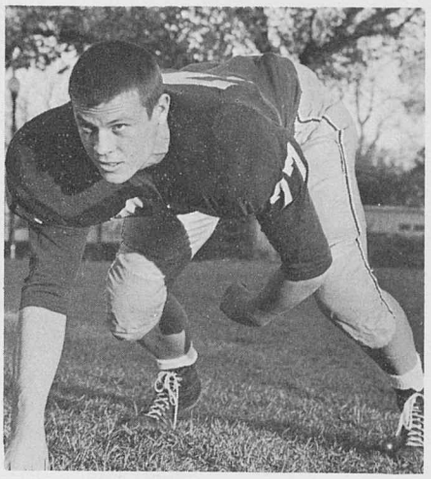

Don Tomasini
Tackle

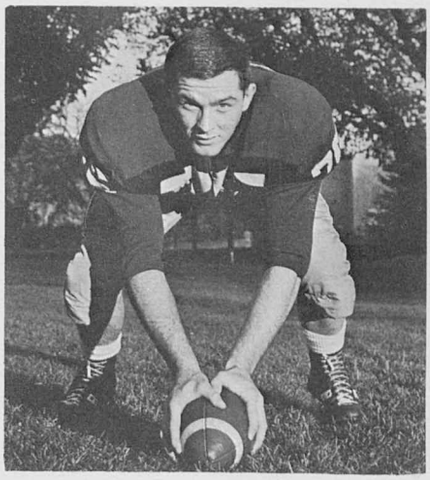

George Allen
Center

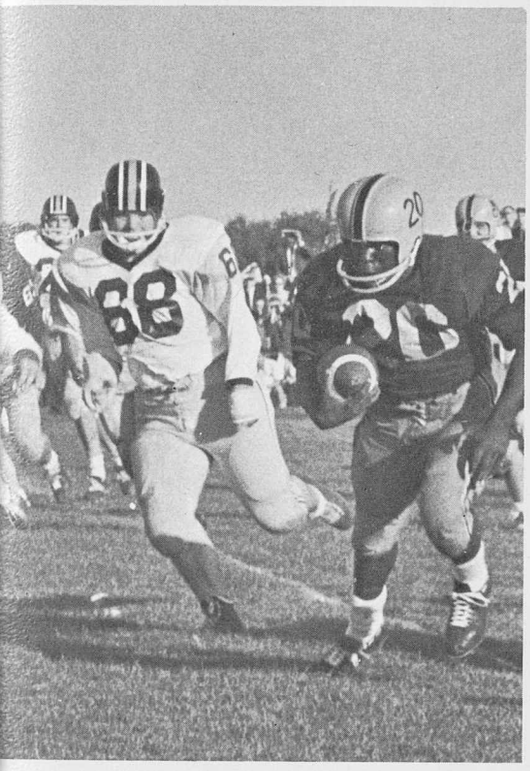

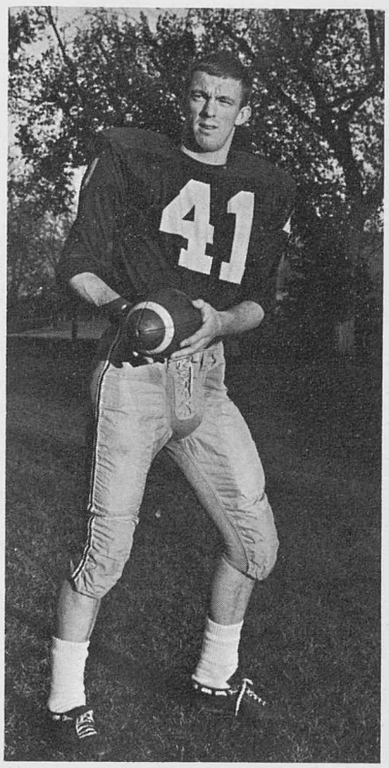

Jerry Newbrey
End

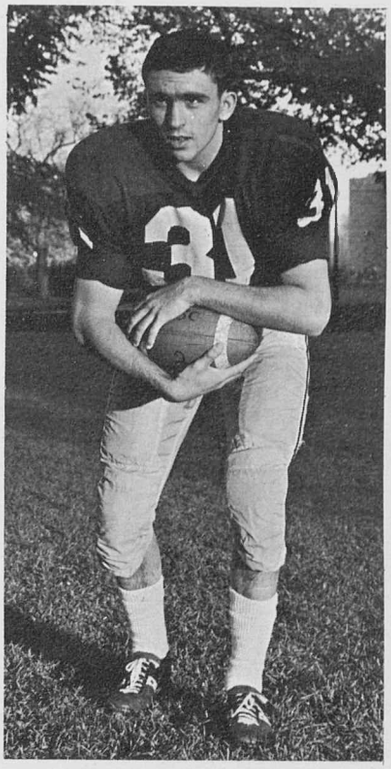

Clark Rodmon
Halfback

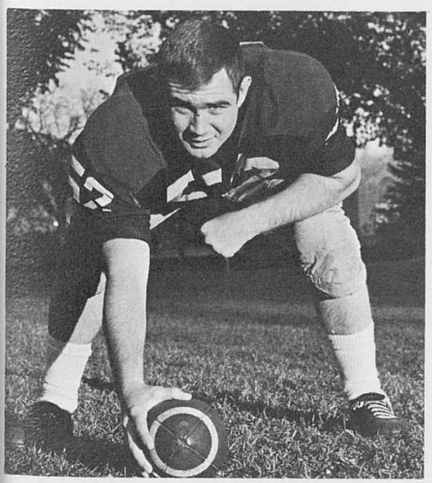

Jim Leamer
Center

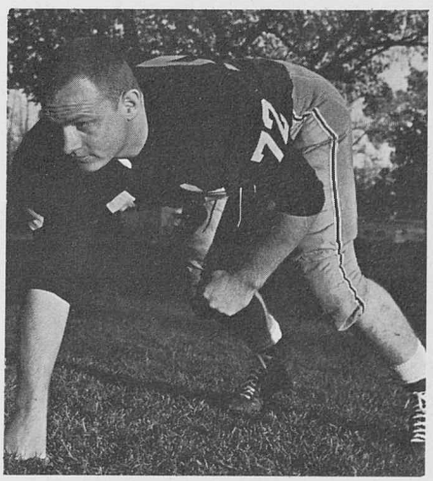

Bill Burns
End

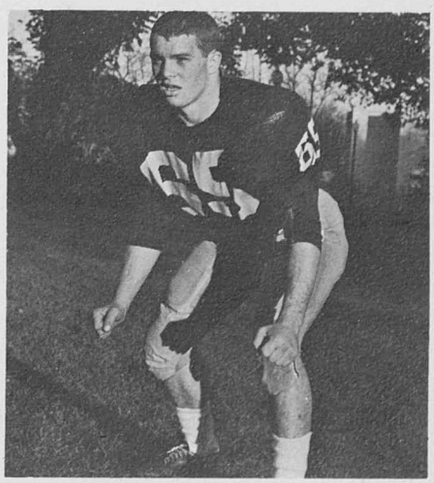

Bill Byers
Guard

Kick off! With this familiar action the Colorado State College football team began their 1963 gridiron season in a clash with Ft. Lewis A&M losing 7-14. In the weeks following the Bears could not reach their peak performance resulting in losses to South Dakota State 14-50, and Western State College 0-27. But before a record homecoming crowd of 5,500 the Bear eleven combined their strength and experience, and handed Colorado College a 32-13 loss, only to be dropped again by a succeeding loss to Adams State College 0-21. Undaunted, the Bears continued the 1963 season overpowering New Mexico Highlands and Chadron State College 55-0 and 41-0 respectively. Losing to New Mexico Western 14-23, the Bears concluded their season with a 4-5 record.

Center Jim Leamer received the honor of being named to the 1963 All-Rocky Mountain Conference football team.

The Bear eleven was coached during the 1963 season by Mr. Bill Heiss who succeeded former head football coach Joe Lindahl upon his appointment as Assistant Director of Athletics for Colorado State College.

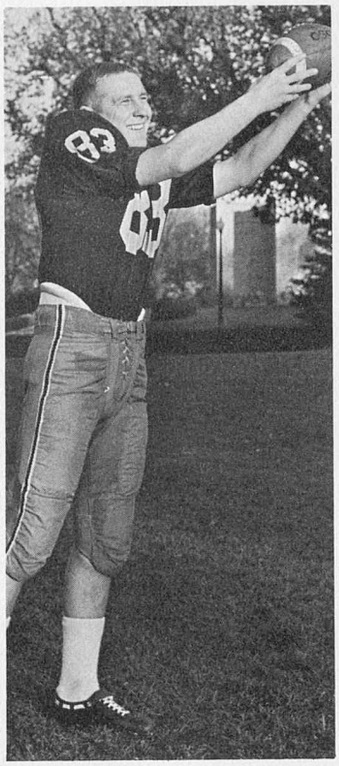

Gene Hochevar
End

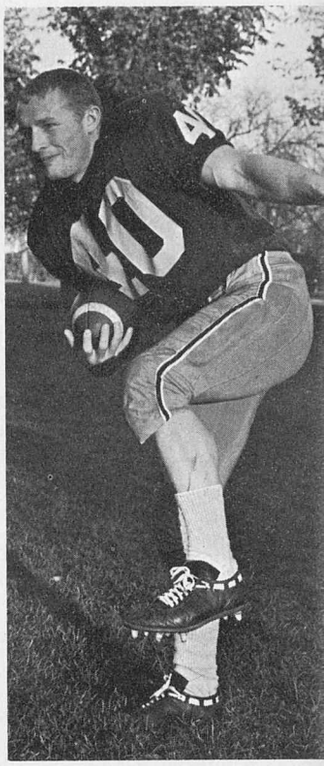

Jerry Cullen
Fullback

Homecoming Highlights 1963 Gridiron Season

CSC (31) tackles Colorado College (81) as the ball is intercepted.

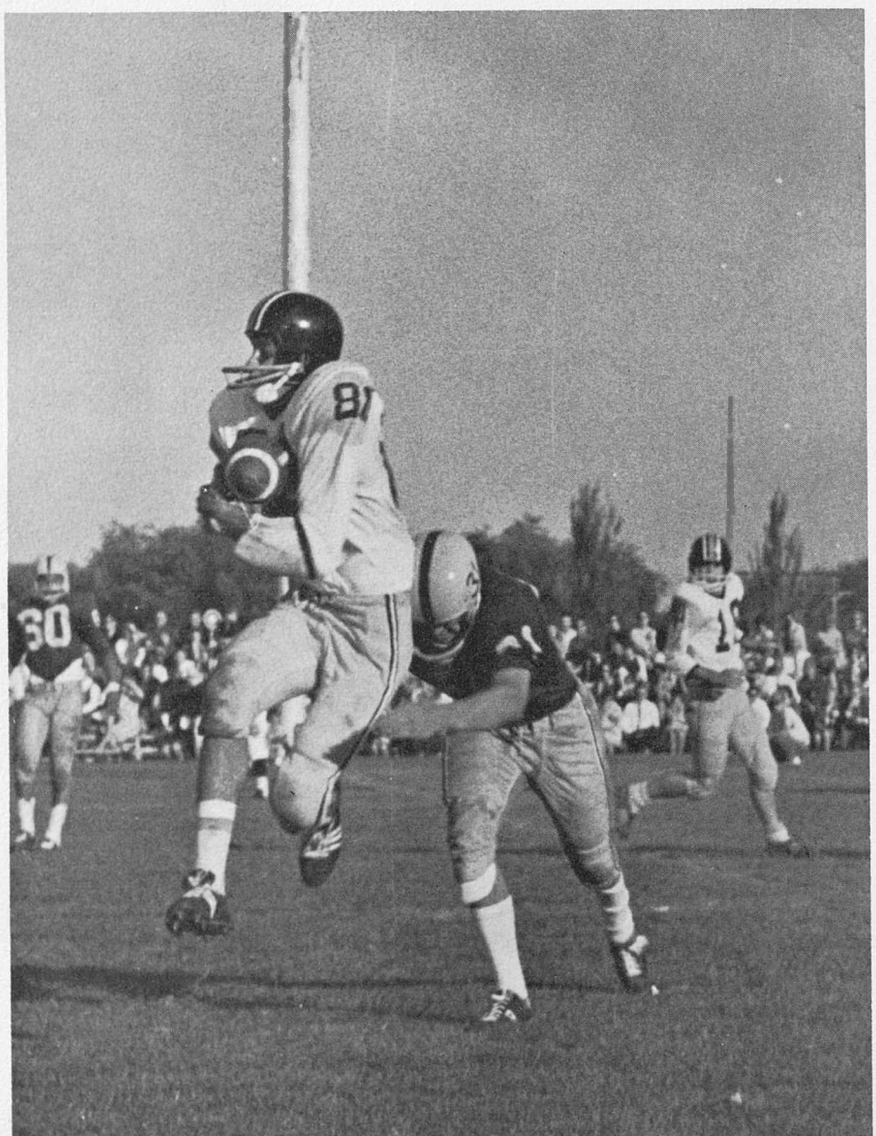

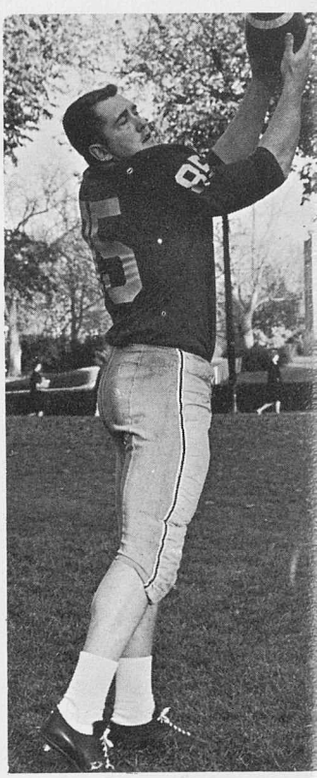

Bill Burns
End

Football Scores

CSC		OPP.
7	Ft. Lewis A&M College	12
14	South Dakota State	54
0	Western State College	27
32	Colorado College	14
35	Colorado Mines	13
0	Adams State College	21
55	New Mexico Highlands	0
41	Chadron State College	0
14	New Mexico Western	23

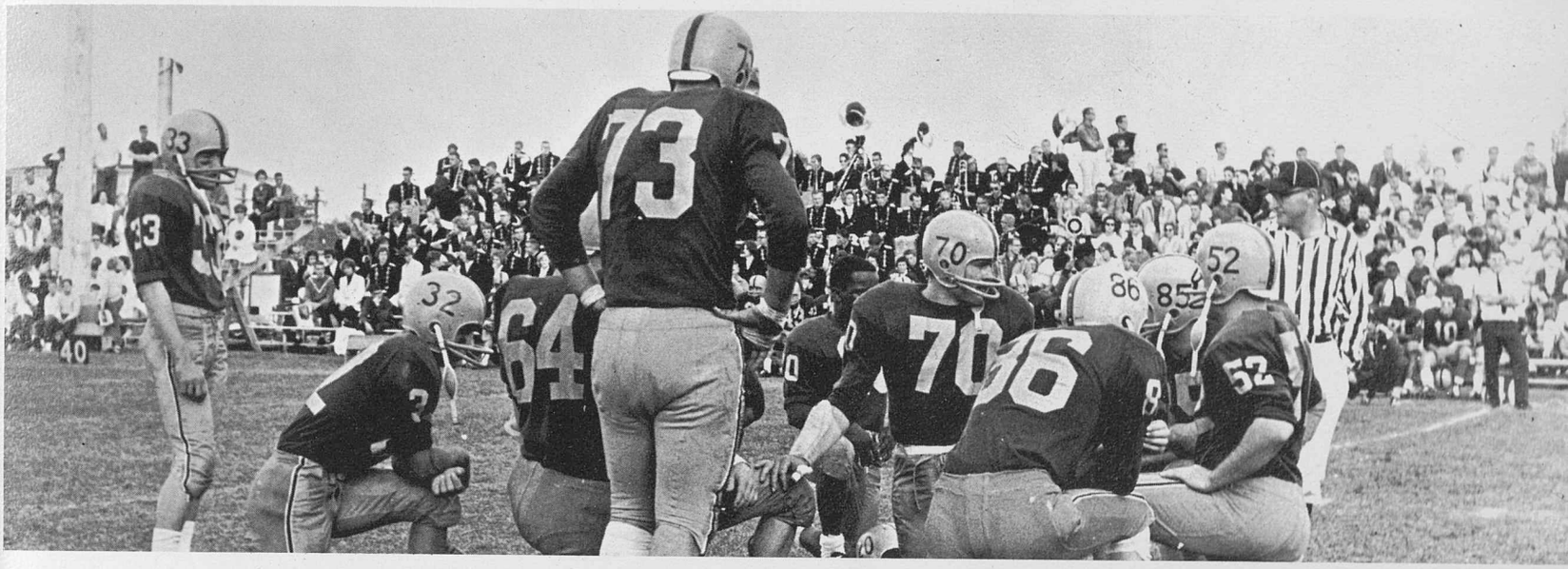

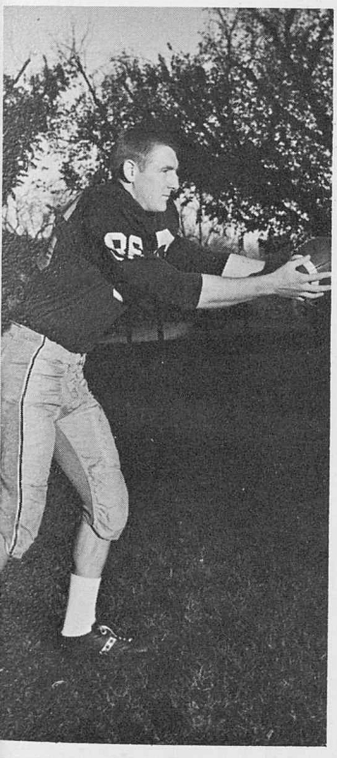

Dick Dyar
End

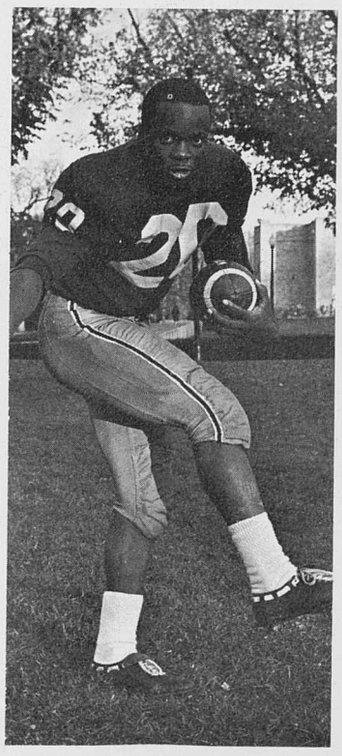

Frank Dabney
Halfback

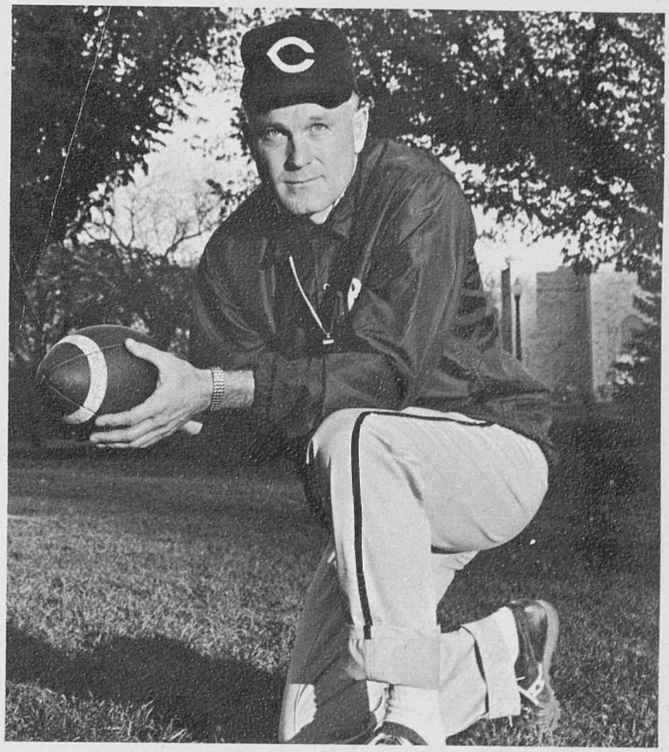

Bill Heiss
Coach

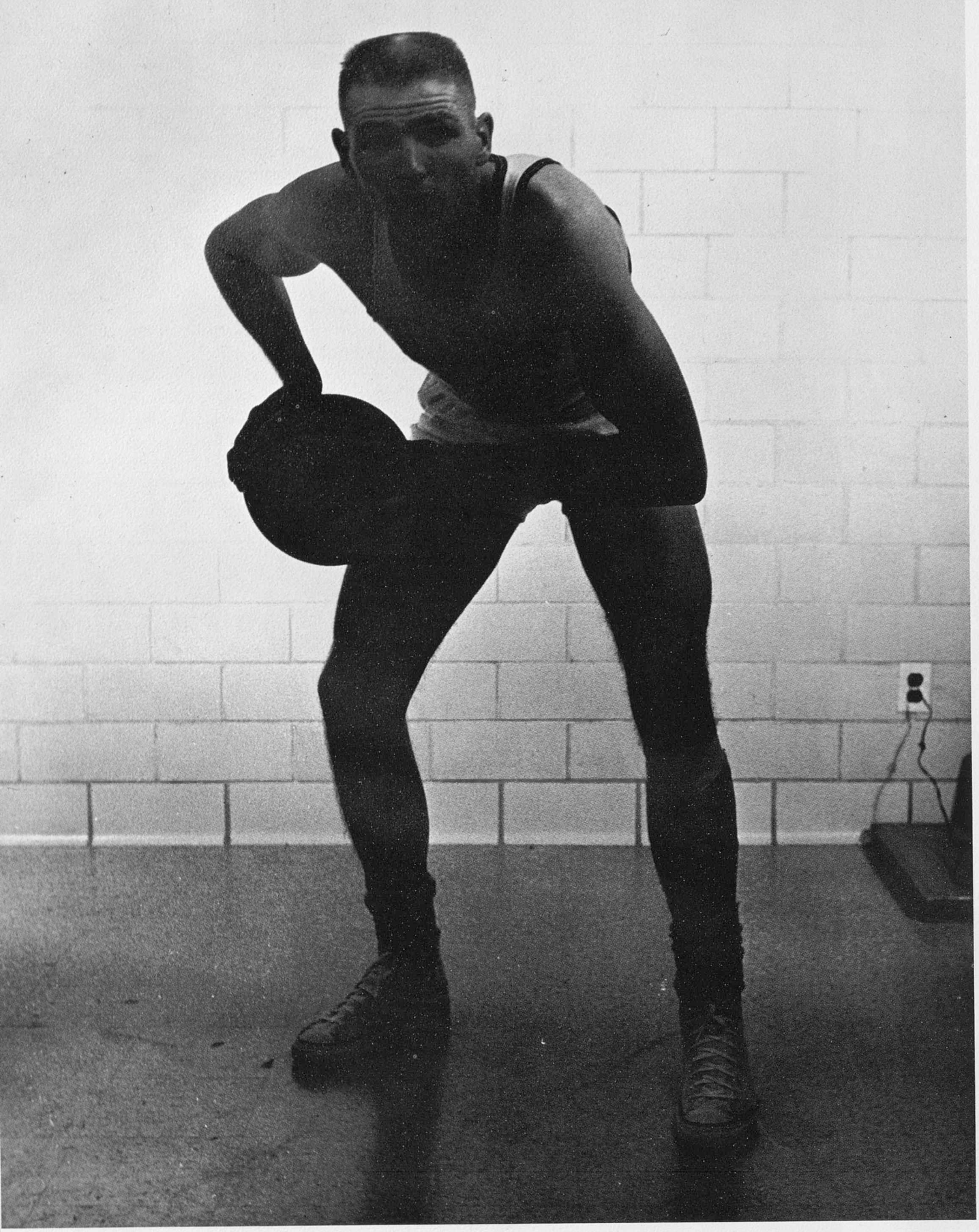

. . . . . Winter, 1964 . . . .

Bears Play in NCAA Small College Play-offs

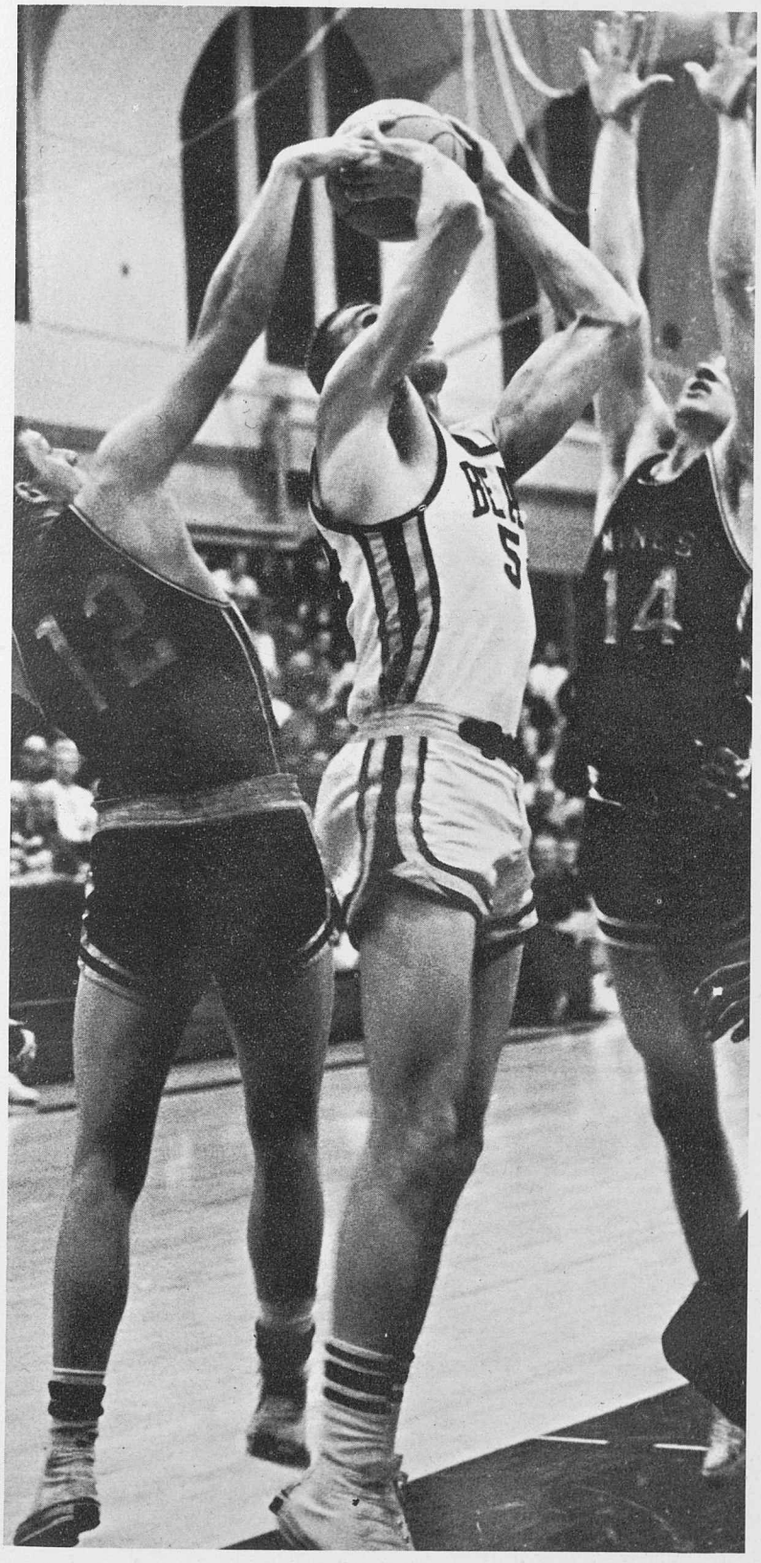

Colorado State College's 1963-1964 basketball season was the best in the school's 74 year history. Never before had any CSC team won more than 15 games during a season. Due to circumstances beyond CSC's control, the BEARS had to cancel their last two games and thus lost the RMC title to Adams State College by percentage points.

Also for the first time in the school's history, Colorado State College was invited to play in the NCAA Small College Regional Playoffs. The team journeyed to Beaumont, Texas, for a tourney with Southeast Missouri State, Lamar Tech, and Abilene Christian. Missouri whipped the BEARS in the first game, 83-79, and went on to win the tourney. Coach George Sage felt Joe Folda, Rod Holst, and Gail Johnson showed outstanding ability in the tourney as well as throughout the season.

Rod Holst finished the season with an 18.0 point scoring average and concluded his career with the label as CSC's greatest center.

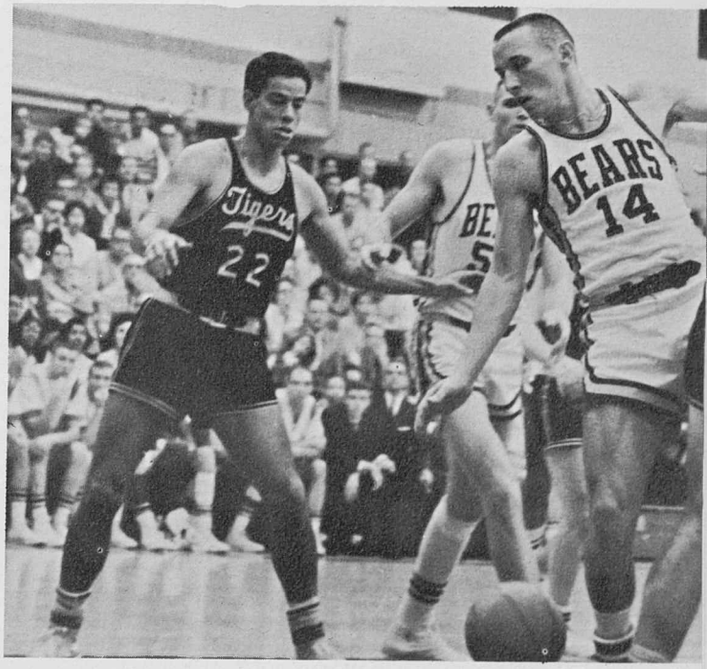

CSC's Rod Holst outjumps two Colorado Mines' players to successfully sink his shot.

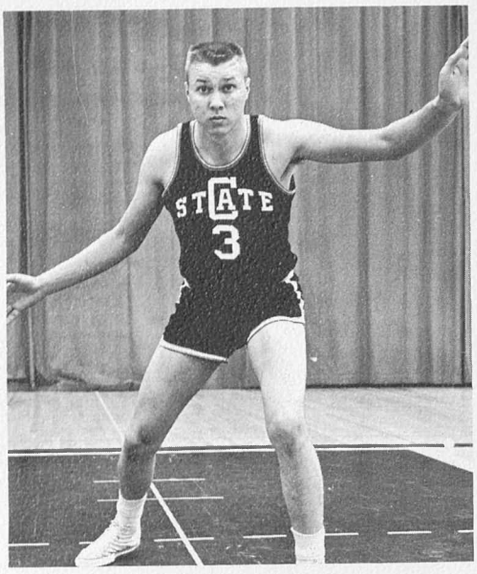

Ed Kippes

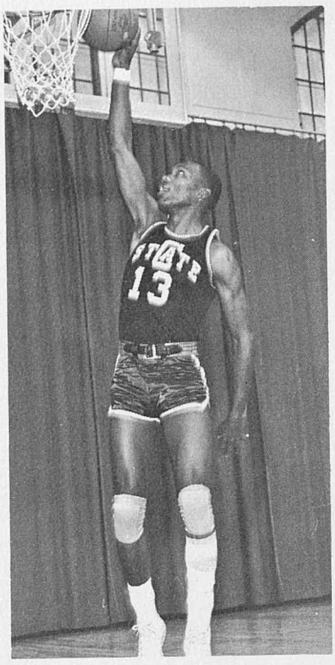

Willie Cross

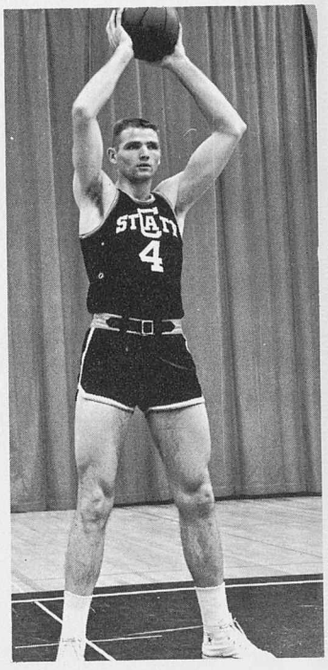

Rod Holst

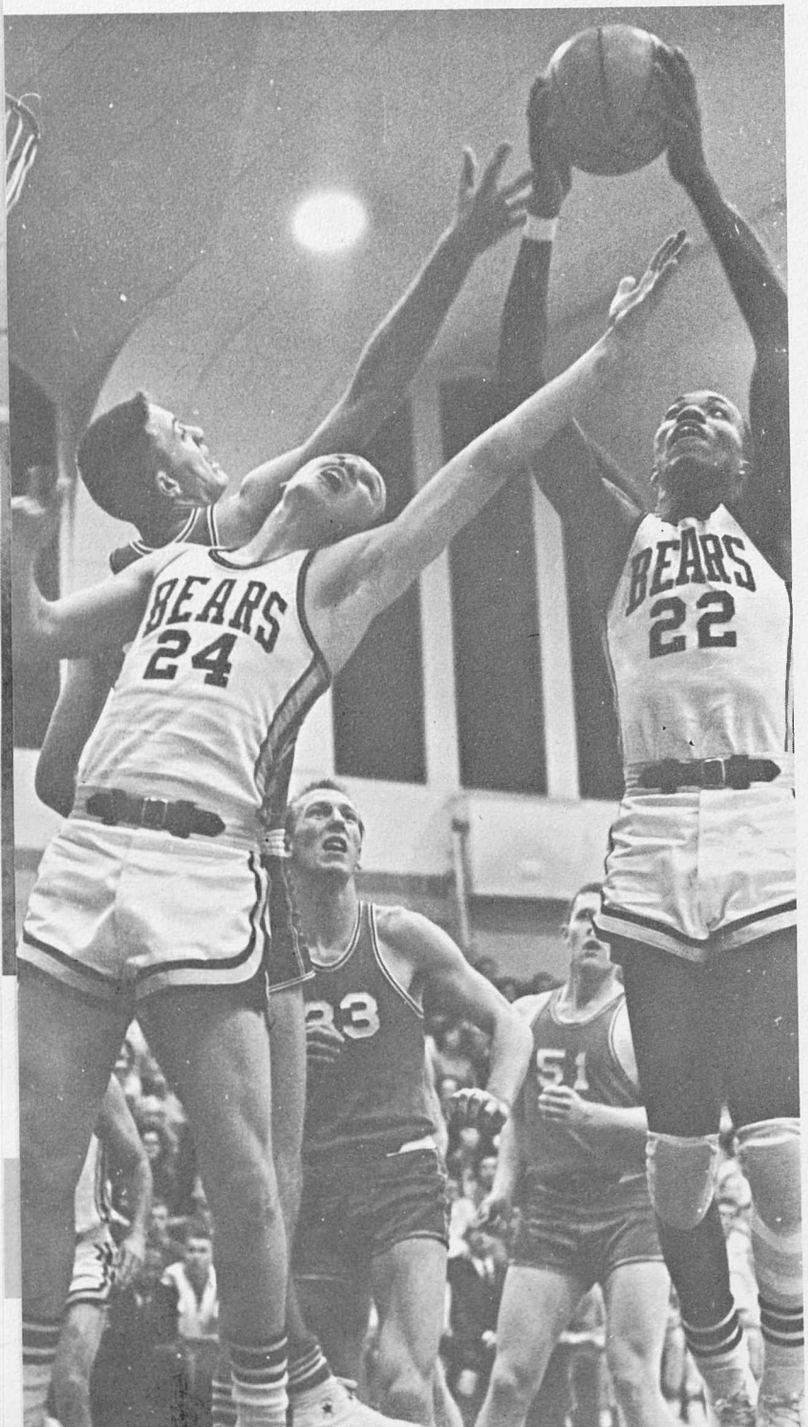

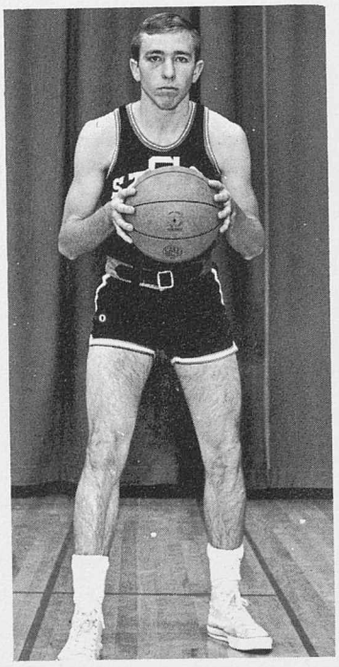

Joe Folda

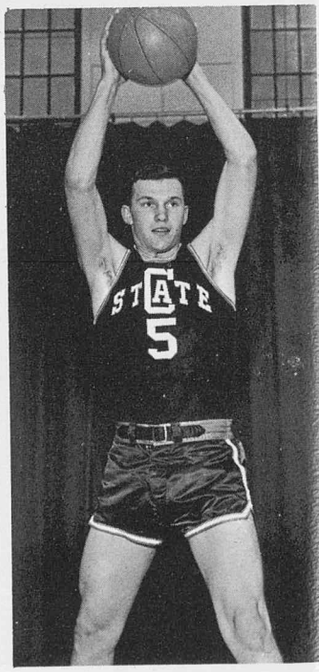

Gail Johnson

Doug Kinner

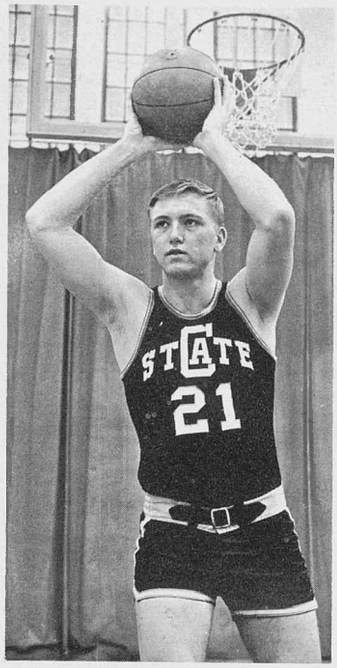

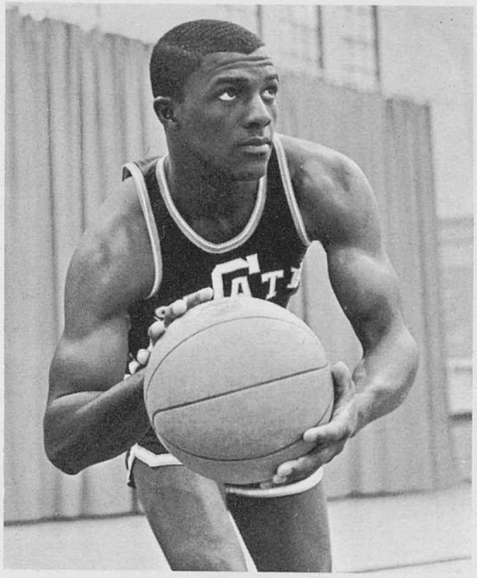

Jesse Simpson

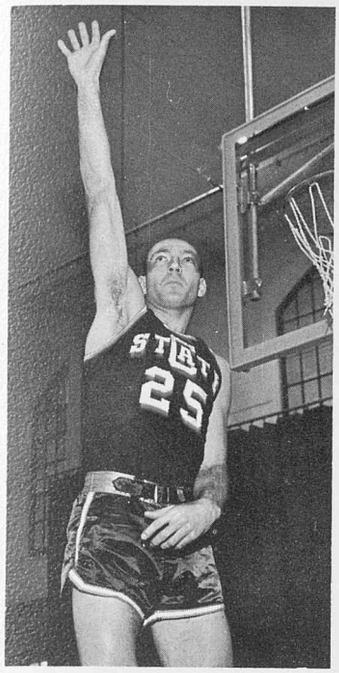

Ed Briscoe

Chuck DeMorst

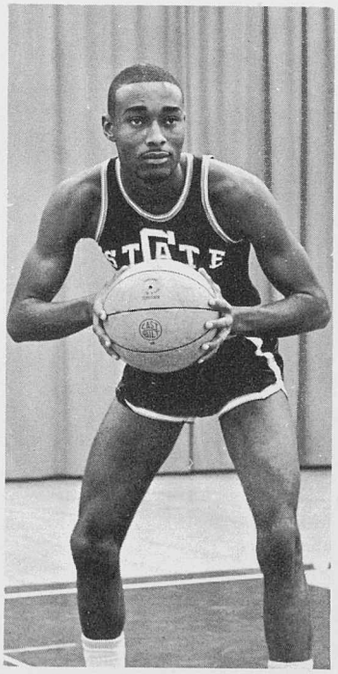

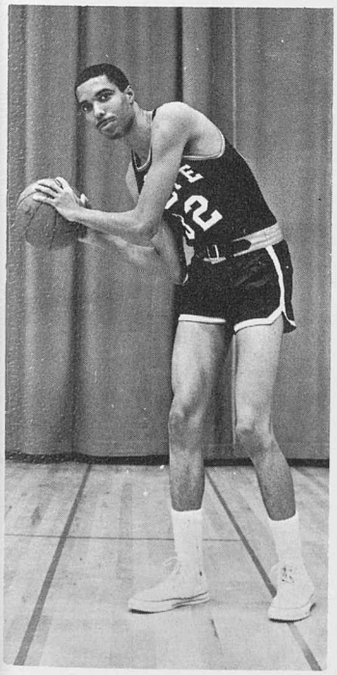

Wellington Webb

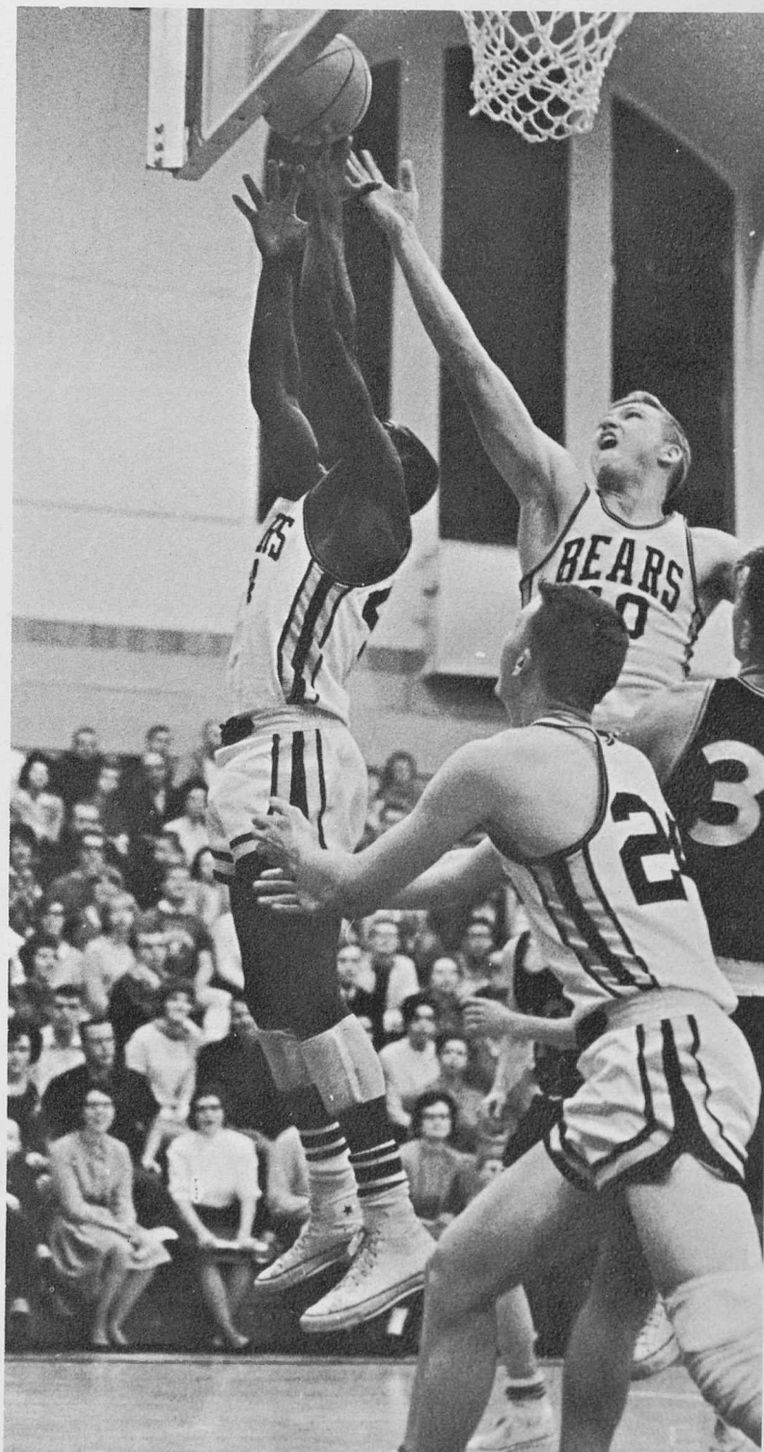

Basketball Scores

CSC		OPP.
86	Eastern New Mexico University	72
89	Eastern New Mexico University	80
97	New Mexico Highlands University	88
87	Pomona College	53
94	Fort Hays State College	90
84	Western State College	71
65	Western State College	61
88	Southern Colorado State College	101
74	Southern Colorado State College	100
92	Colorado College	69
82	Colorado College	64
64	Western State College	76
60	Western State College	59
72	Fort Lewis A & M College	68
96	Fort Lewis A & M College	54
61	Colorado Mines	50
65	Colorado Mines	47
57	Regis College	73
70	Adams State College	69
75	Adams State College	84
72	Colorado Mines	48
73	Colorado Mines	51
75	Adams State College	80
83	Adams State College	69

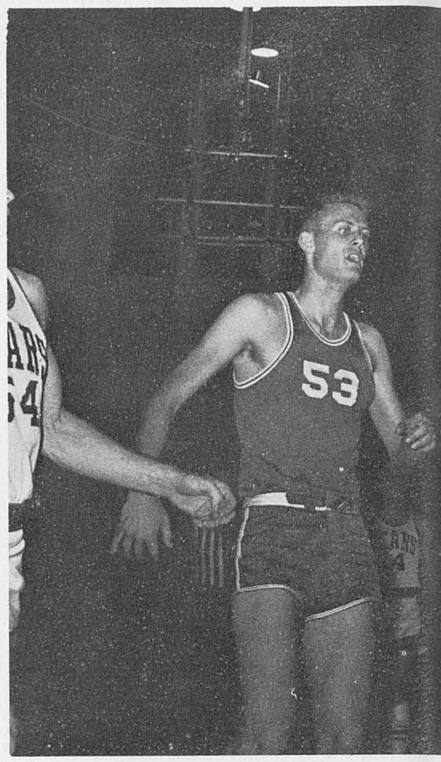

Willie Cross (22) seems to get extra push from a team member as he makes the basket.

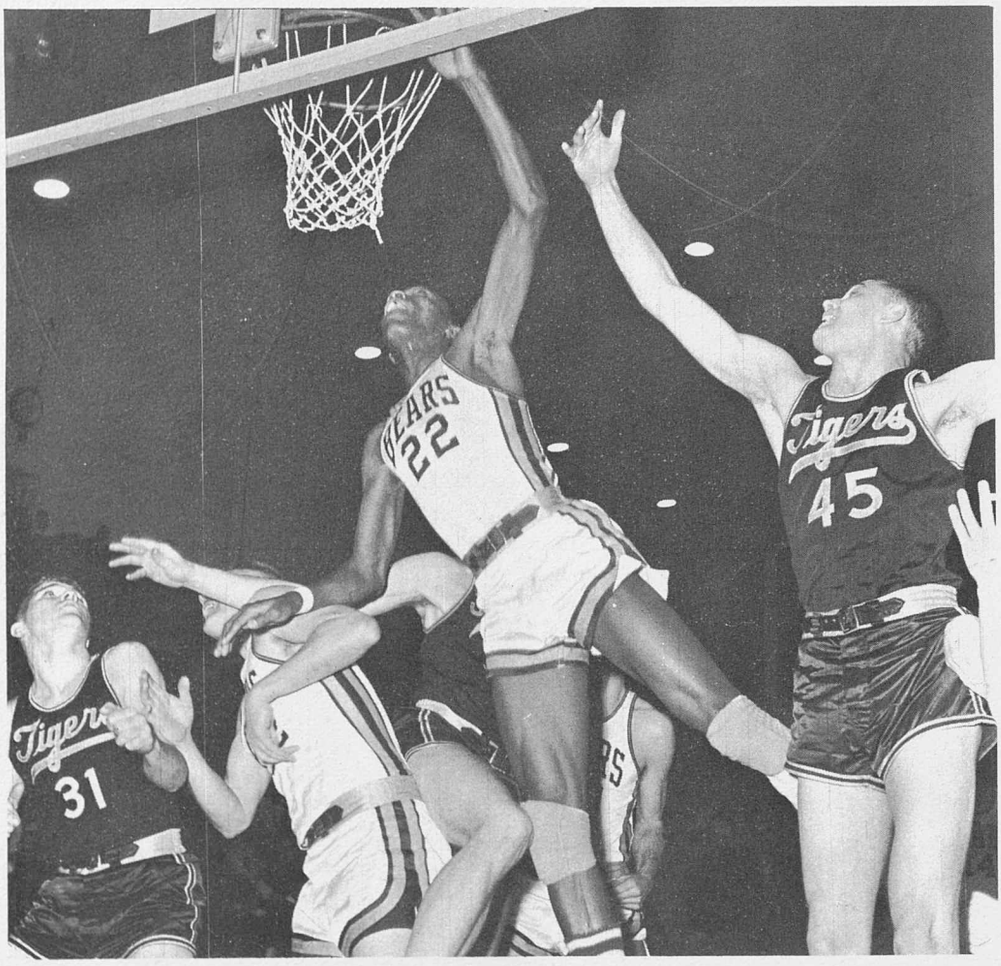

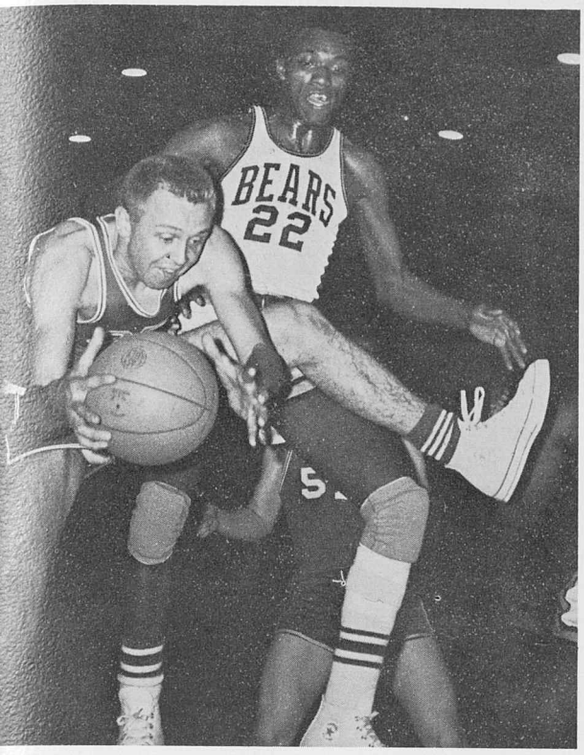

CSC's Willie Cross (22) battles for possession of the ball.

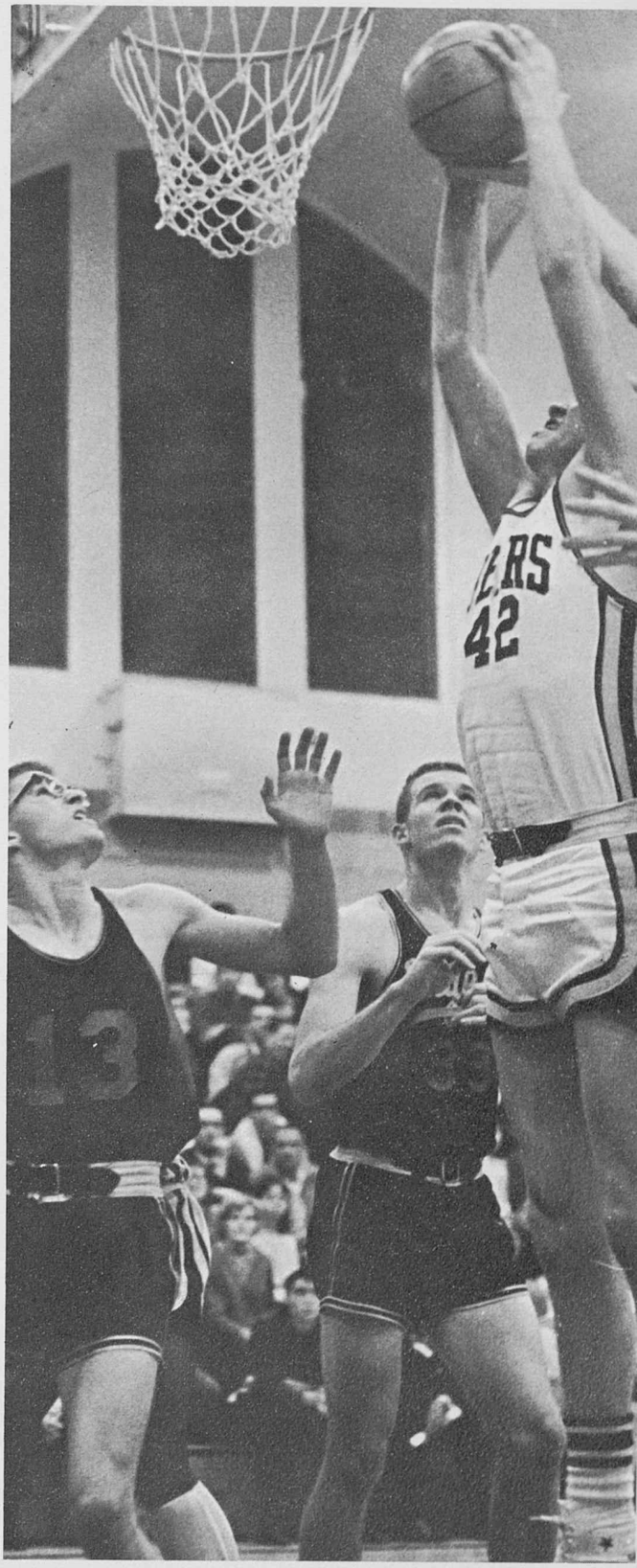

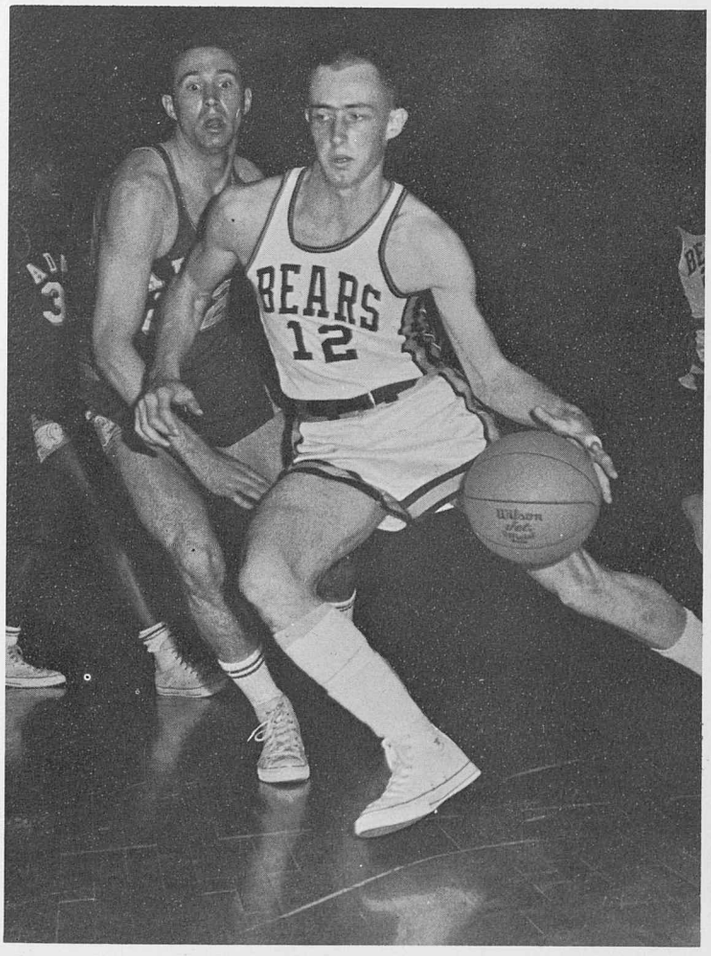

Guard Dennis Diehl completely surprises Adams State and fakes to the right.

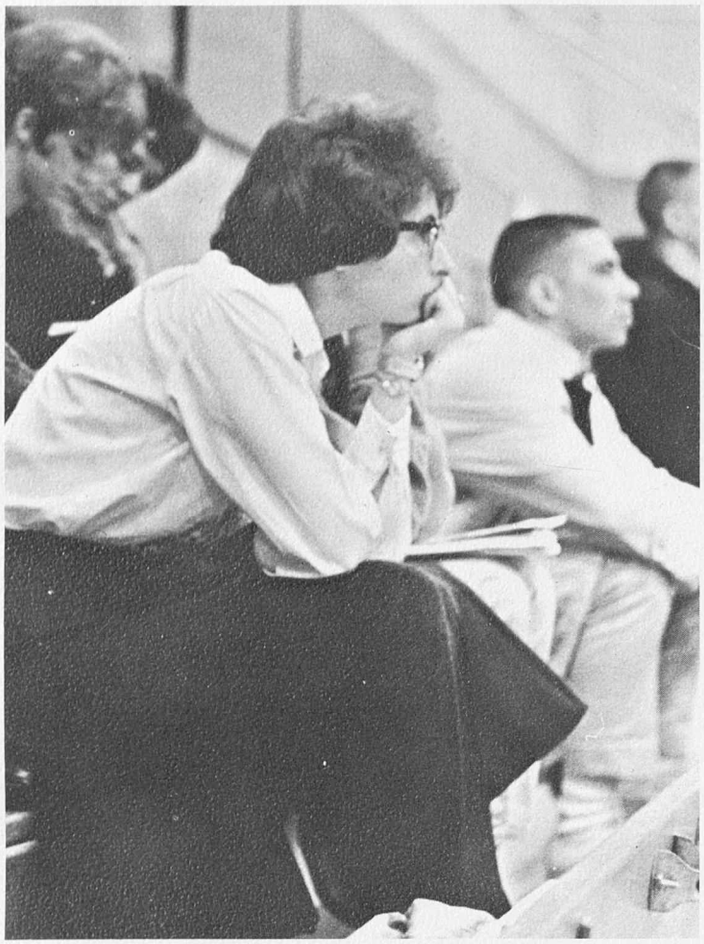

CSC wrestling teams, under the coaching of John Hancock, have won the Rocky Mountain Conference title for the last 27 years, and the 1963-1964 season added number 28 to the long roster of years. Only twice have the matmen ever tied for the championship. The matmen hosted this year's RMC Meet and advanced six men to the finals. The same six took individual titles to give the BEARS their 28th consecutive title as they continue to dominate the conference in wrestling. Don Neff started the BEARS off in the final round as he won the decision in the 123-pound class. Jim Innis took home a first place in the 157-pound class for the second straight year. In winning his second straight title, Jack Flasche showed the ability that has earned him a place on the first team All-American at 167.

Colorado State College also forged ahead in the MIWA Tournament overpowering eight other schools to take the title. The BEARS scored 69 points to take the rule from Western State College, the defending champions.

"I wonder if he is doing that right? If I were him I'd . . . . . ."

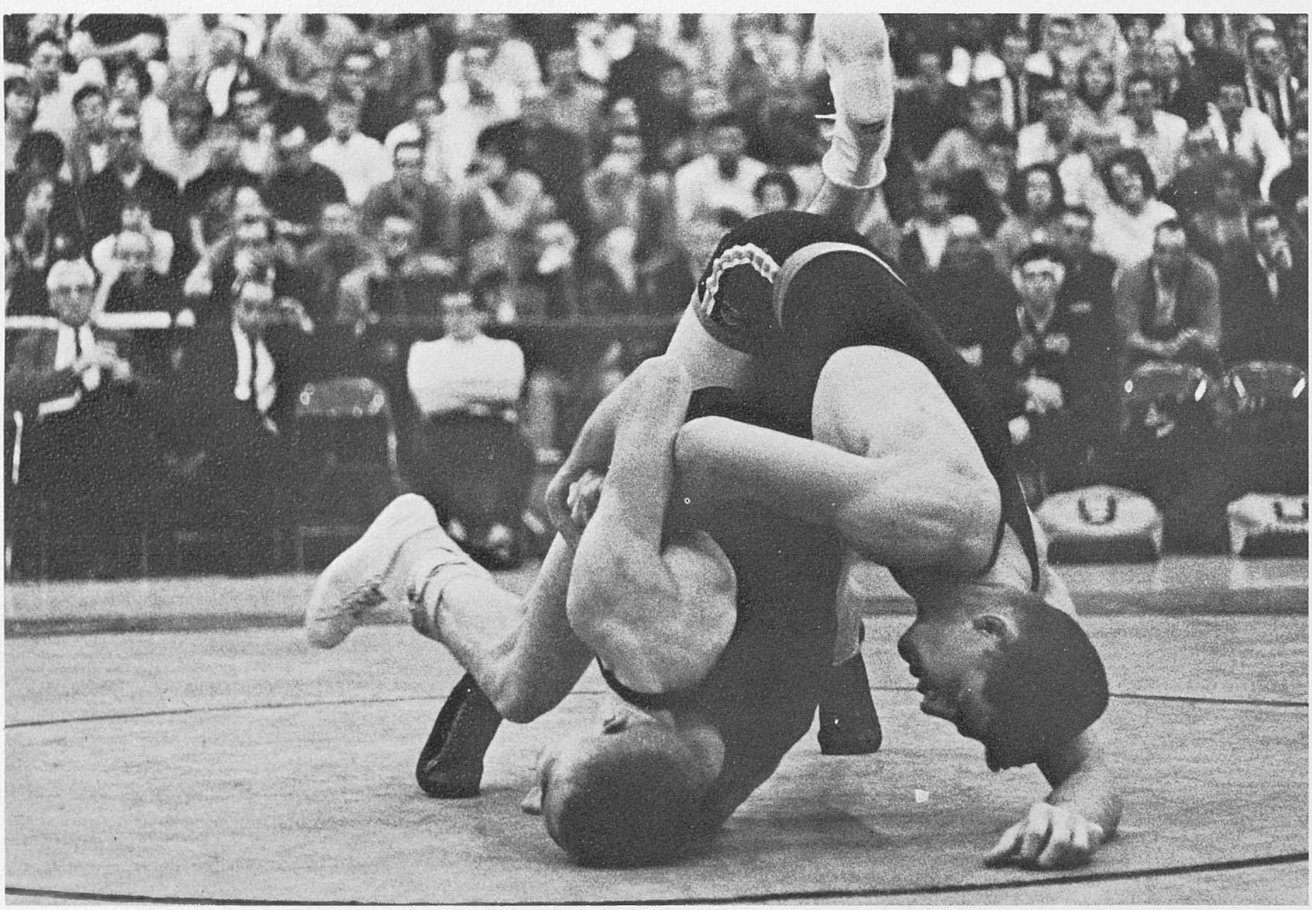

Doug Rickard drives his opponent for a pin.

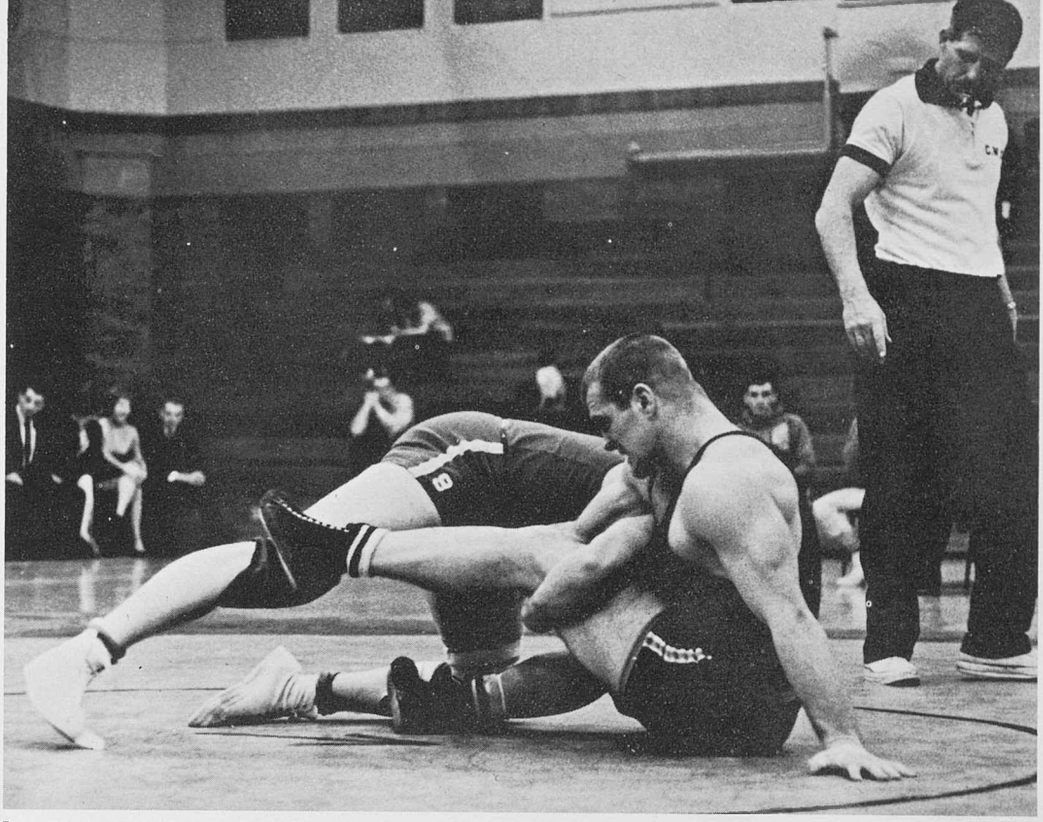

Dan Phelps tries for a reversal.

Wrestlers Earn Twenty-eighth RMC Title

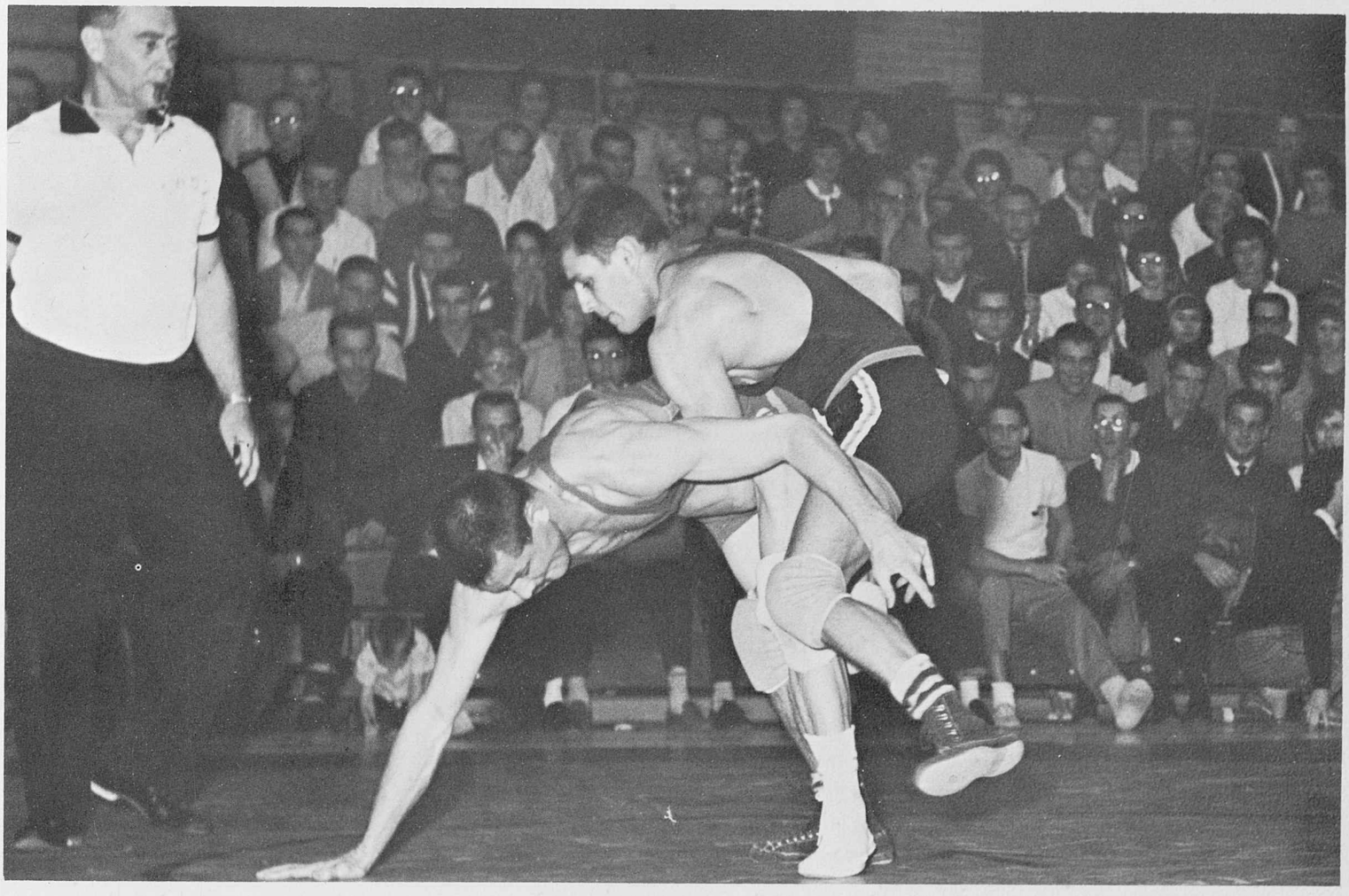

157-pounder Jim Innis attempts a takedown with his opponent from Colorado University.

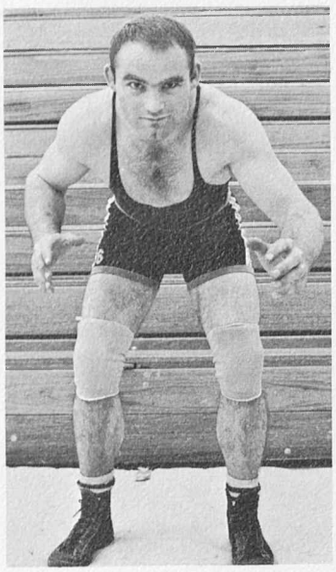

Jack Flasche

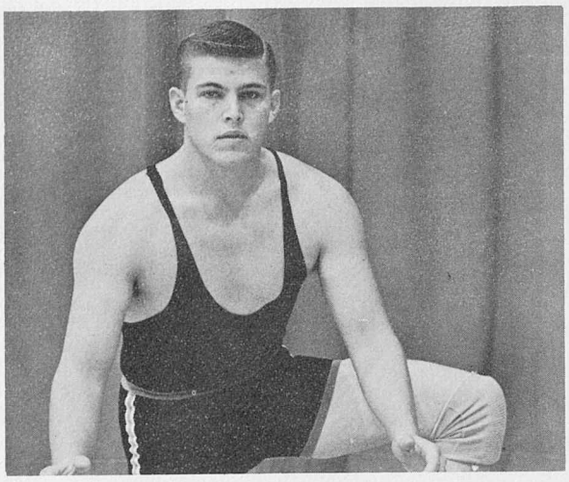

Lewis Ward

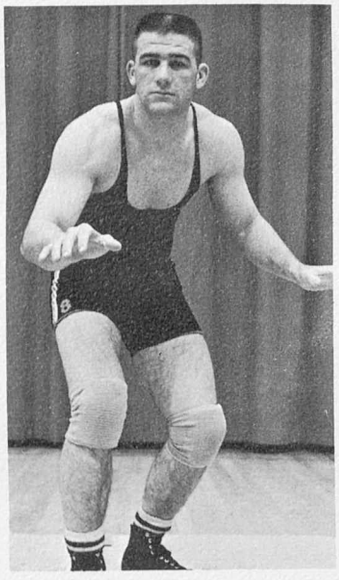

Jim Lamberson

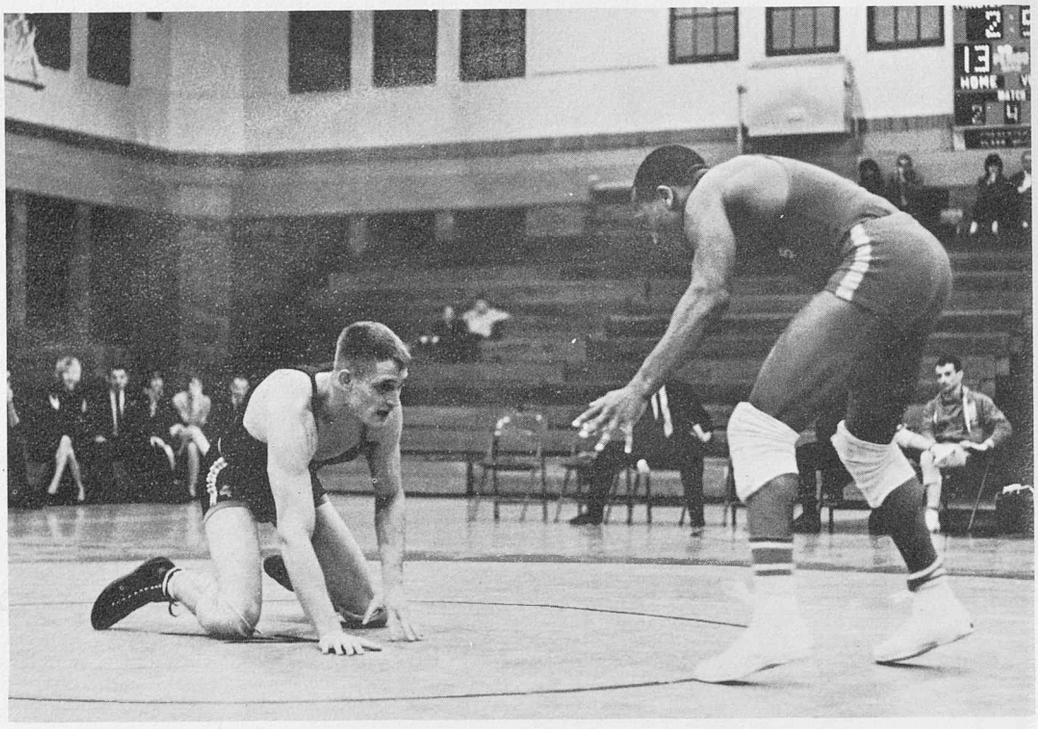

CSC's Dan Phelps (4) stalks his opponent in an attempt for a takedown.

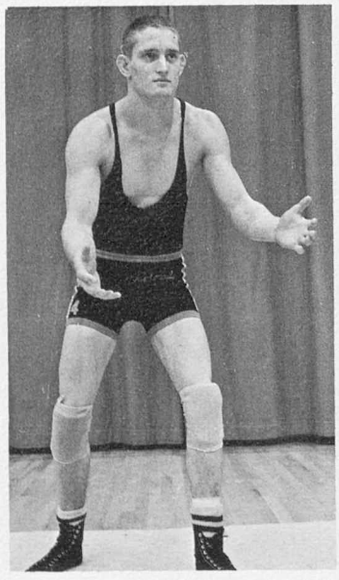

Dan Phelps

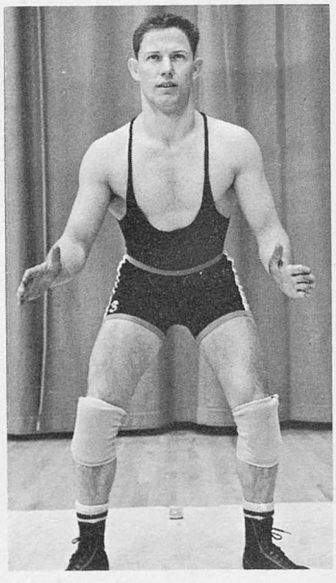

Ed Derryberry

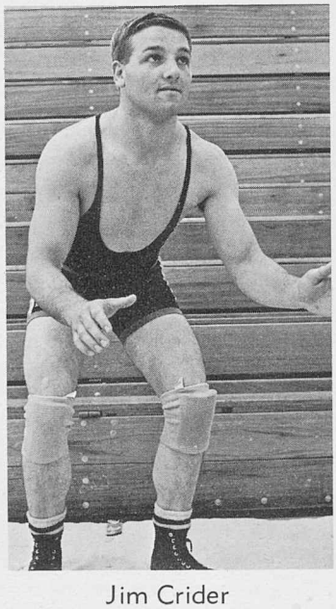

Jim Crider

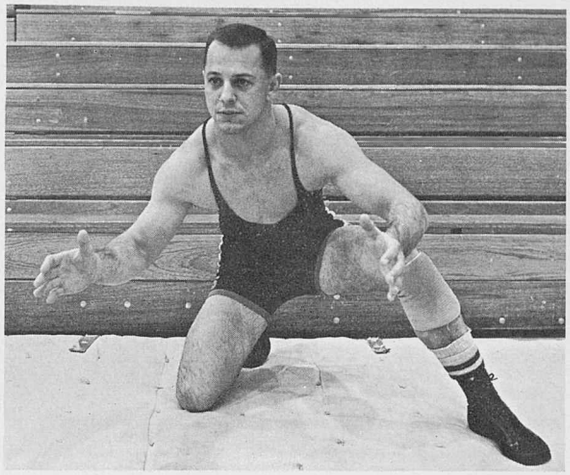

Jim Innis

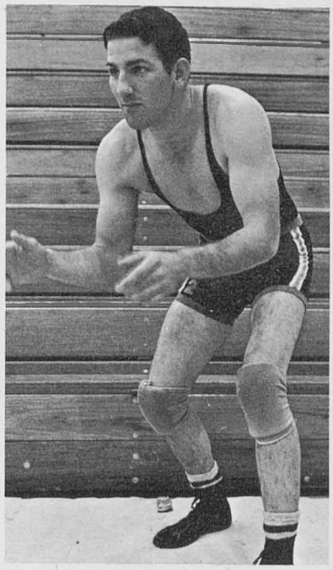

Elmer Crider

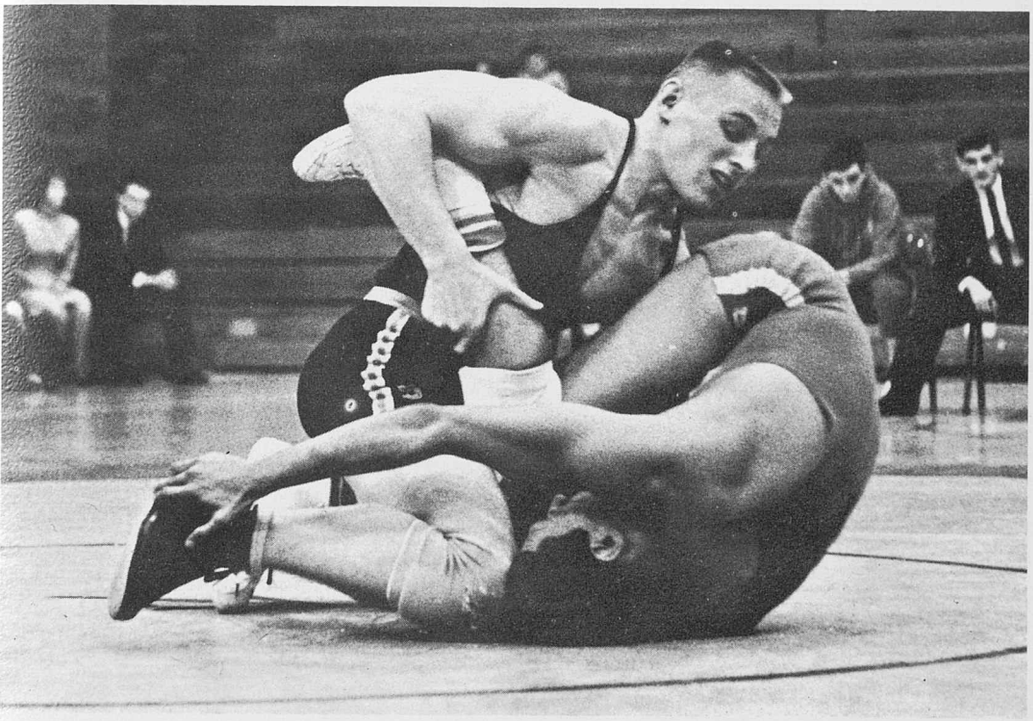

Henry Hladik holds a tight ride on his opponent.

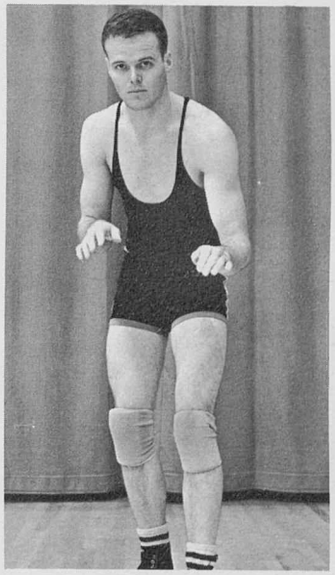

Gordon Fisher

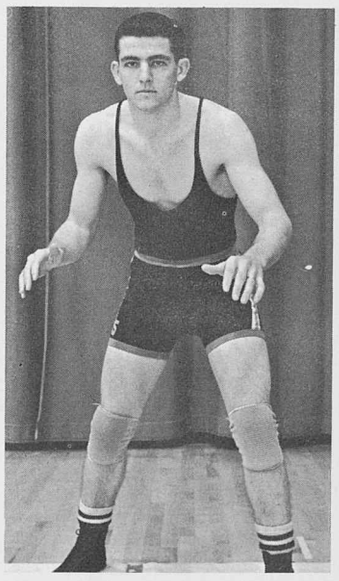

Doug Rickard

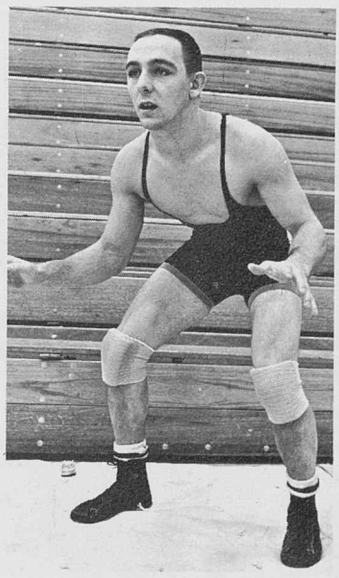

Don Neff

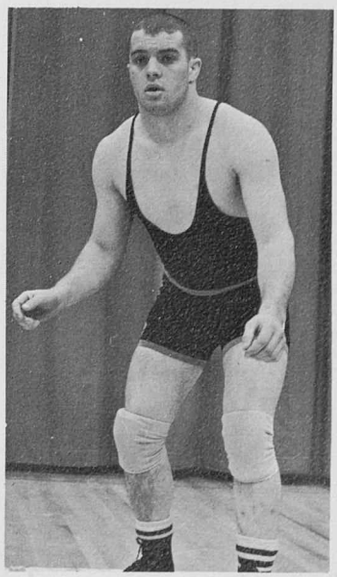

Bill Byers

Wrestling Scores

CSC		OPP.
26	Colorado State University	4
17	Western State College	8
23	Adams State College	3
25	Oregon State University	5
9	Oklahoma State University	31
17	Oklahoma University	15
26	Denver University	7
21	Colorado Mines	3
14	Colorado University	12
16	UCLA	14
17	Wyoming University	9

Rocky Mountain Conference Meet

Colorado State College	76
Adams State College	45
Colorado Mines	45
Western State College	42

Anticipation . . . wondering . . . nervousness. . . . Each member of the team has different emotions as they are introduced before the match begins.

Mermen Swim to RMC Championship

Spectators watch with admiration as Ron Jackson performs his dive.

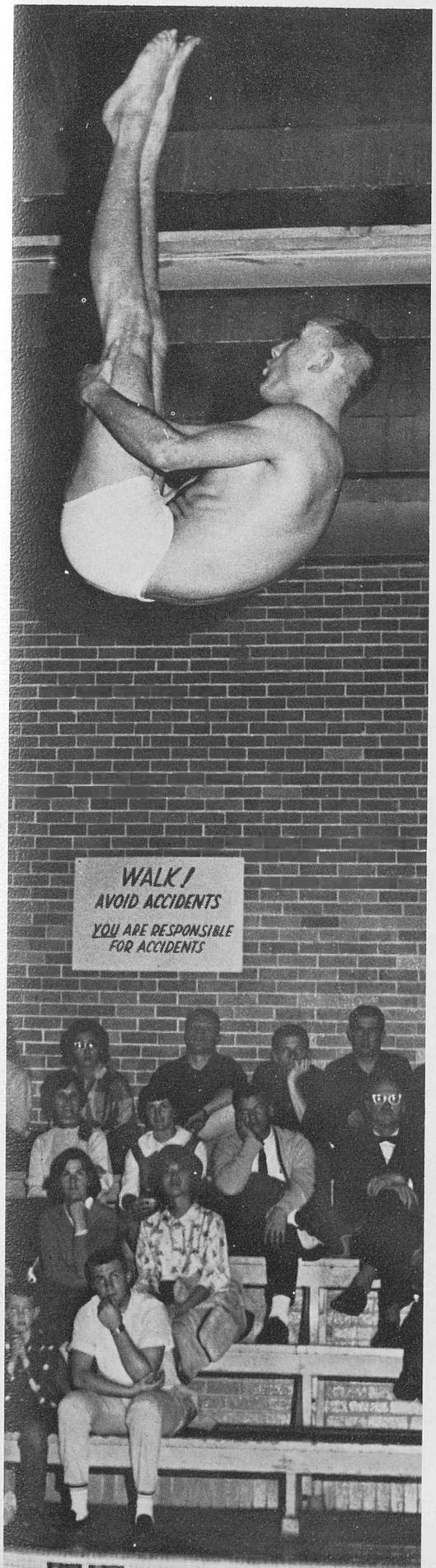

The Colorado State College Swimming Team accumulated 146 points to place first in the Rocky Mountain Conference meet, held in Gunnison. Ten records were broken or tied in the conference, six of them by BEAR Swimmers. Swimming Coach Bud Best called the Mermen's performance in the conference the greatest ever in the history of CSC's Swimming team. Four of the record setting performances also established new school records. Ed McCollugh set three records in the freestyle, Les Ibara set one in the individual medley, Daryl Esch one in the breaststroke, and the 400-yard medley relay team one.

The team showed their great potential throughout the 1963-1964 season. They compiled a total of 11 wins and 3 losses topping any previous season record. The 1964-1965 season looks very bright with all of the record-breaking winners returning.

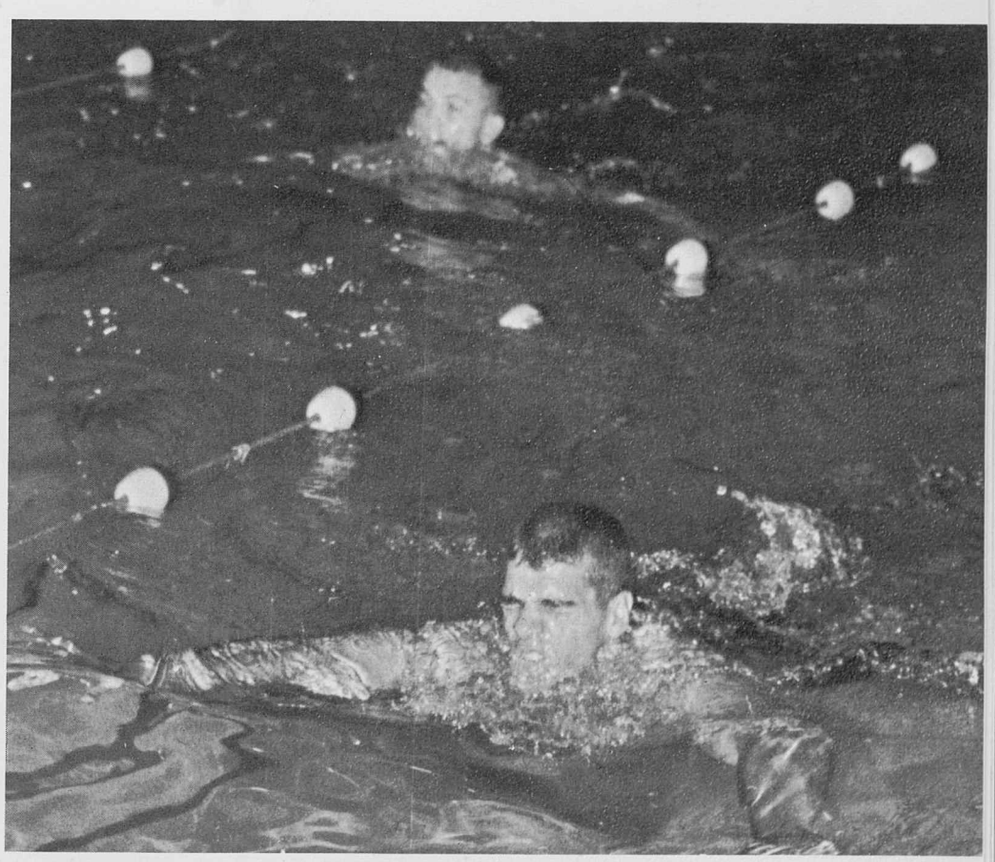

The spirit of competition is high as CSC pulls ahead in the 200-yard breaststroke.

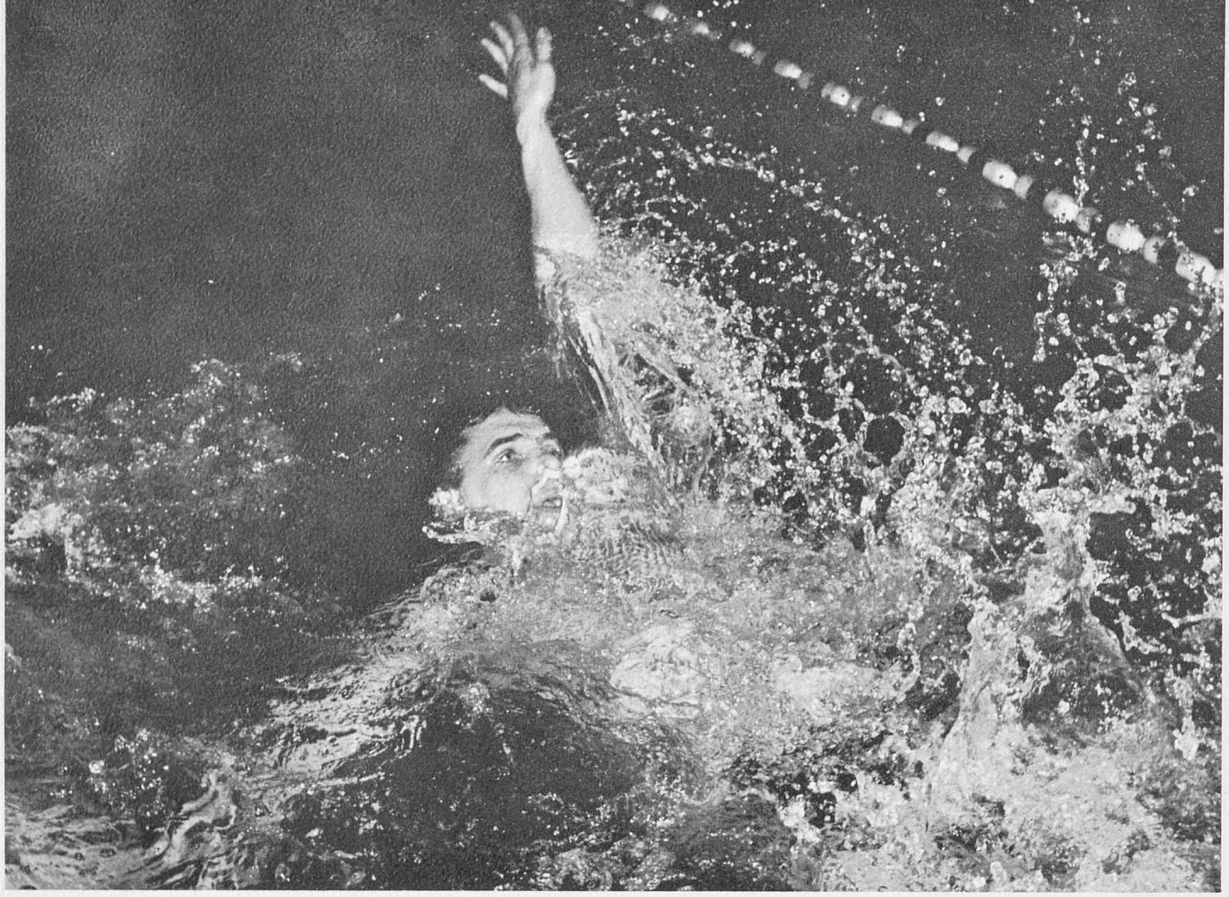

John Massie exhibits the product of many hours practice—perfect diving form.

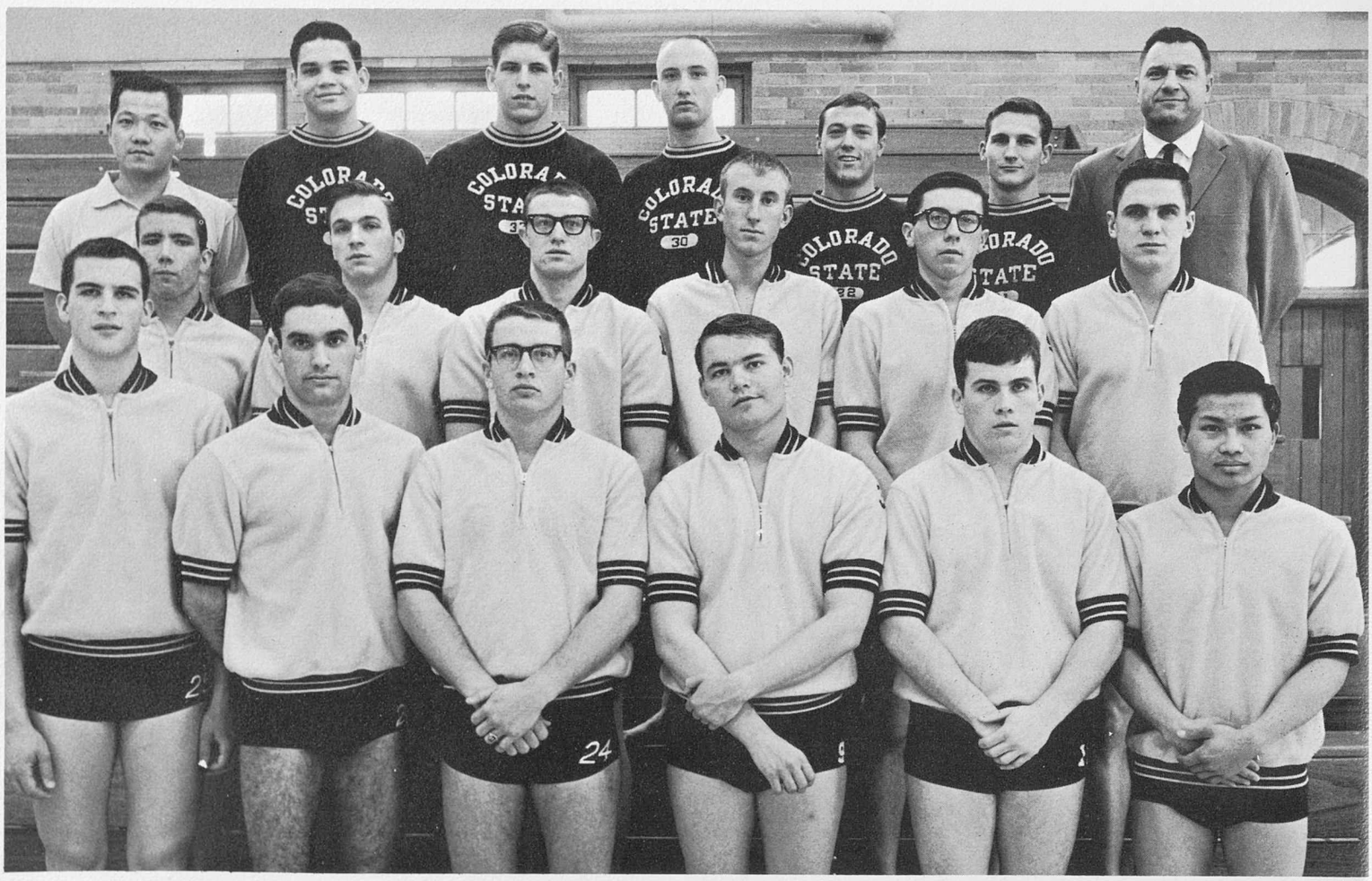

Row one, L-R: Daryl Esch, Paul La Rosa, George Lawrence, Dave Strong, Jack Manley, Les Ibara. Row two, L-R: Ed McCollough, Tom Jaccaud, Howie Rapson, Joe Hoeffel, John Arciniga, John Massie. Row three, L-R: Roy Fujimoto, Asst. Coach, Knute Landreth, Barry Zawacki, Ron Jackson, Bill Pugh, Larry Winburn, Coach Bud Best.

Swimming Scores

CSC		OPP.
52½	Colorado College	42½
44	Colorado Mines	51
44	Denver University	47
52	Western State College	41
52	Western State College	43
56	Colorado College	39
55	Regis College	39
53	Western State College	39
50	Western State College	42
62	Regis College	31
60	Kearney State Teachers	33
66	Concordia Teachers College	28
55	Colorado Mines	40
43	Colorado University	52

Rocky Mountain Conference Meet

Colorado State College	146
Colorado Mines	101½
Colorado College	86½
Western State College	44

Les Ibara gains his winning butterfly stroke through many hours of diligent practice.

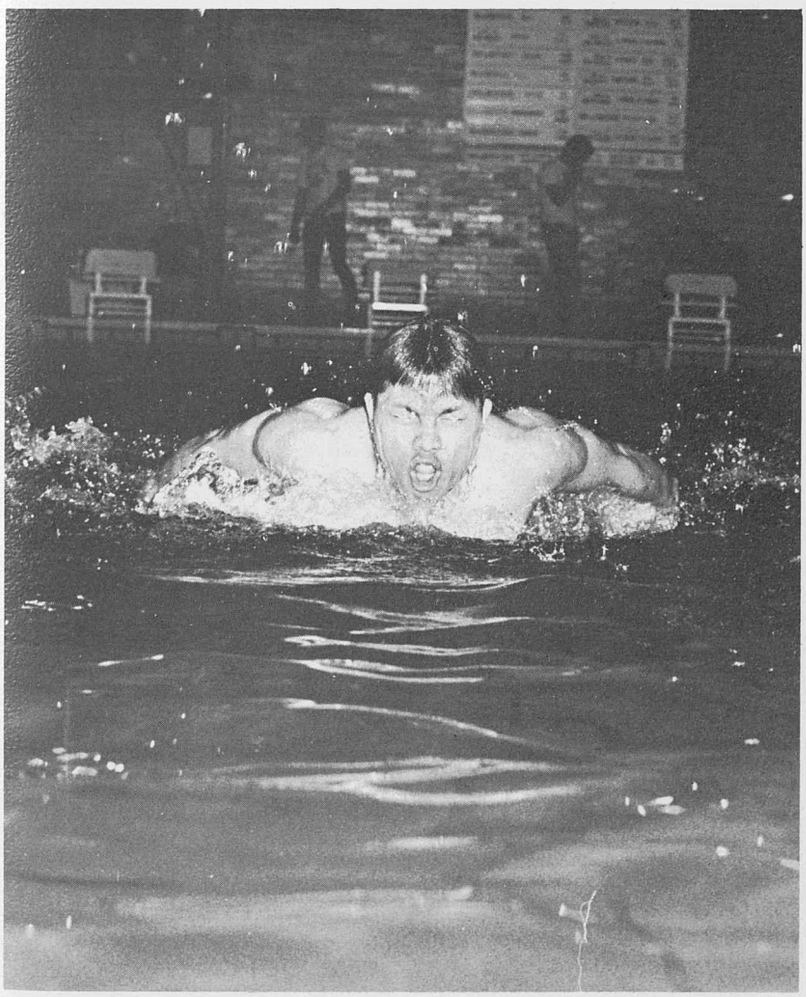

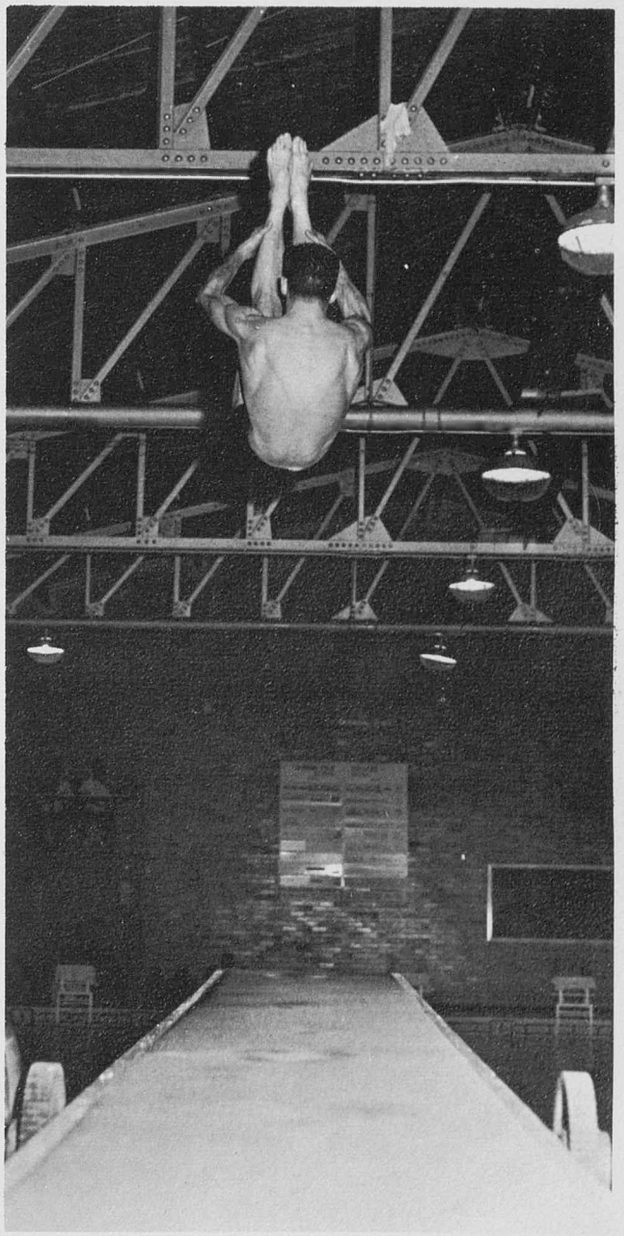

Larry Winburn performs a reversed-jackknife dive to take second place for CSC in RMC Meet.

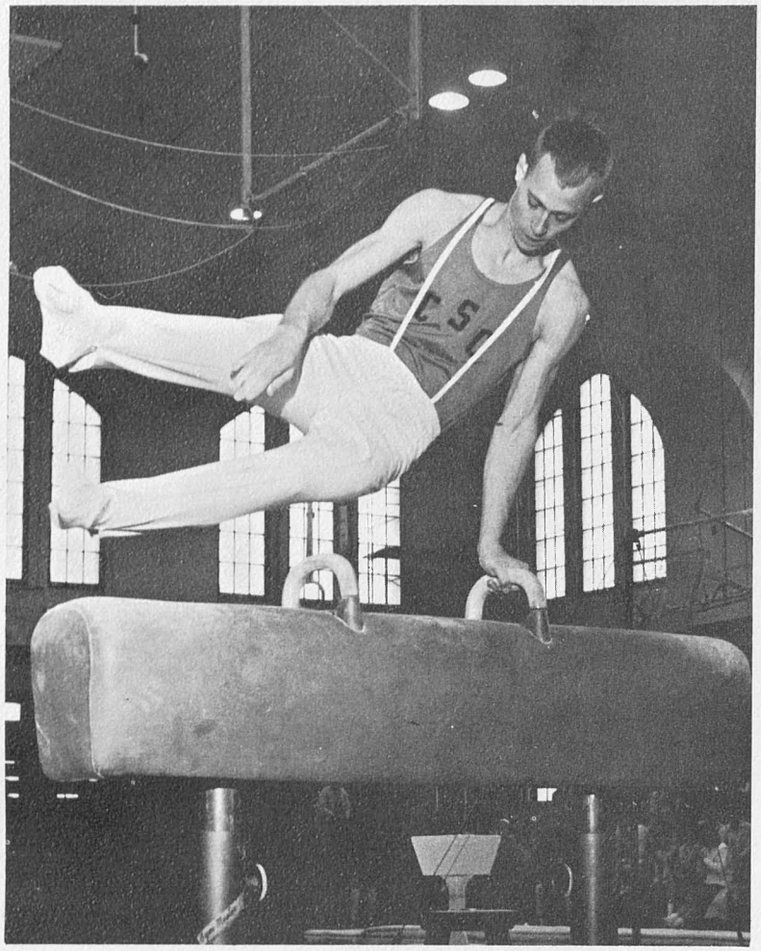

Courtney Willis finishes "scissors" on the sidehorse.

Gymnasts Show Strong Potential

Rebuilding is a word that ably describes the 1964 Gymnastic season. With most of the lettermen having graduated, Gymnastic Coach Tony Rossi spent the season developing the potential of the new men on the team. With a varsity squad loaded with sophomores and juniors and a freshman squad rich in talent, Coach Rossi feels that the next year or two could produce one of his finest teams in 15 years as head coach.

Colorado State College came against strong and experienced competition throughout the season. Profiting by their mistakes, the BEARS compiled a 5-5 season record topping the previous season.

Sophomores Terry Pershing and Courtney Willis lead the gymnasts in final point standings. Pershing accumulated a total of 137½ points, and Willis 133½ points. Pershing and Willis also performed in the NCAA Meet. This is the first time in several years that CSC has entered gymnasts in the national meet.

Row one, L-R: Terry Pershing, Ron Jackson, Todd Cropper, Courtney Willis, Dave Carpenter. Row two, L-R: Ambrose Tricoli, Larry Winburn, Ron Candelaria, Bill Pugh, Mike Balog, Coach Rossi.

Gymnastics Scores

CSC		OPP.
31	Denver University	78
79	Wichita University	32
38	Denver University	73
40	Nebraska University	72
80	Fort Lewis A & M College	30
83	Fort Hays State	29
49	Colorado University	63
67	New Mexico University	44
81	New Mexico State	30
42½	Arizona University	68½

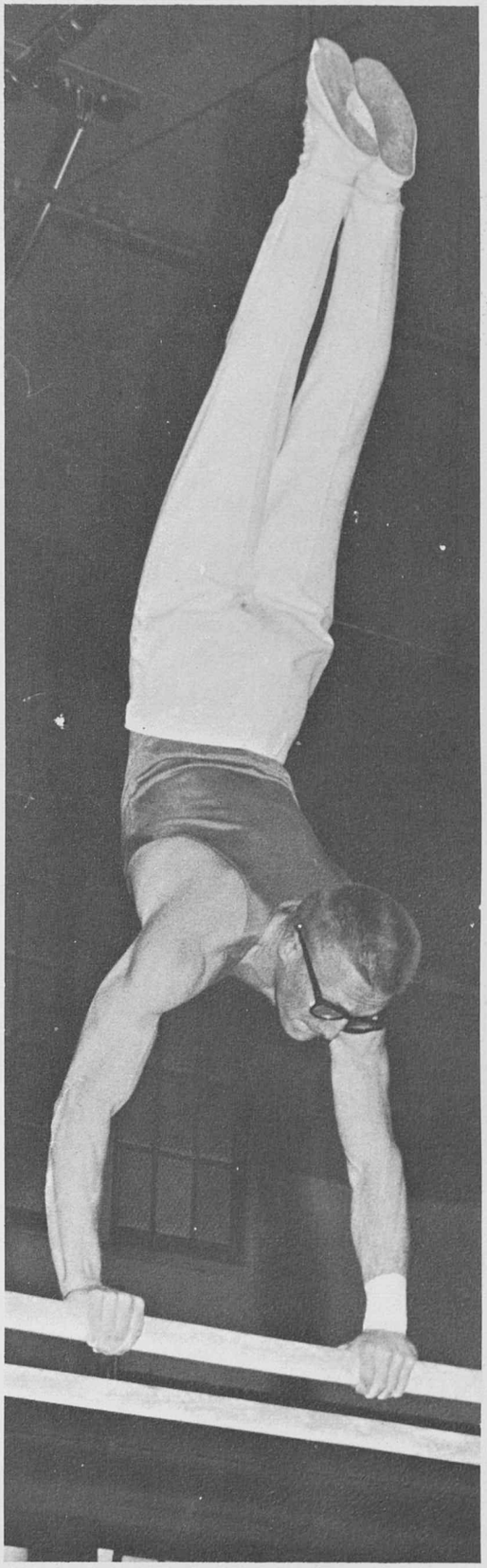

Mike Balog readies himself for dismount from the parallel bars.

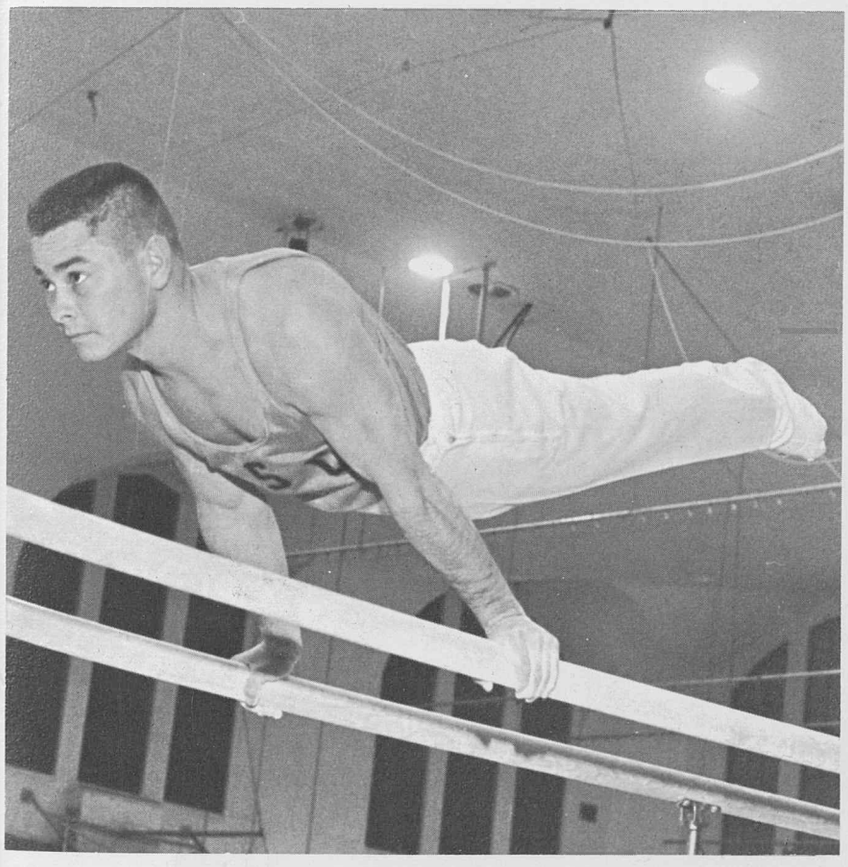

Ron Candelaria performs the very difficult "planche" with ease.

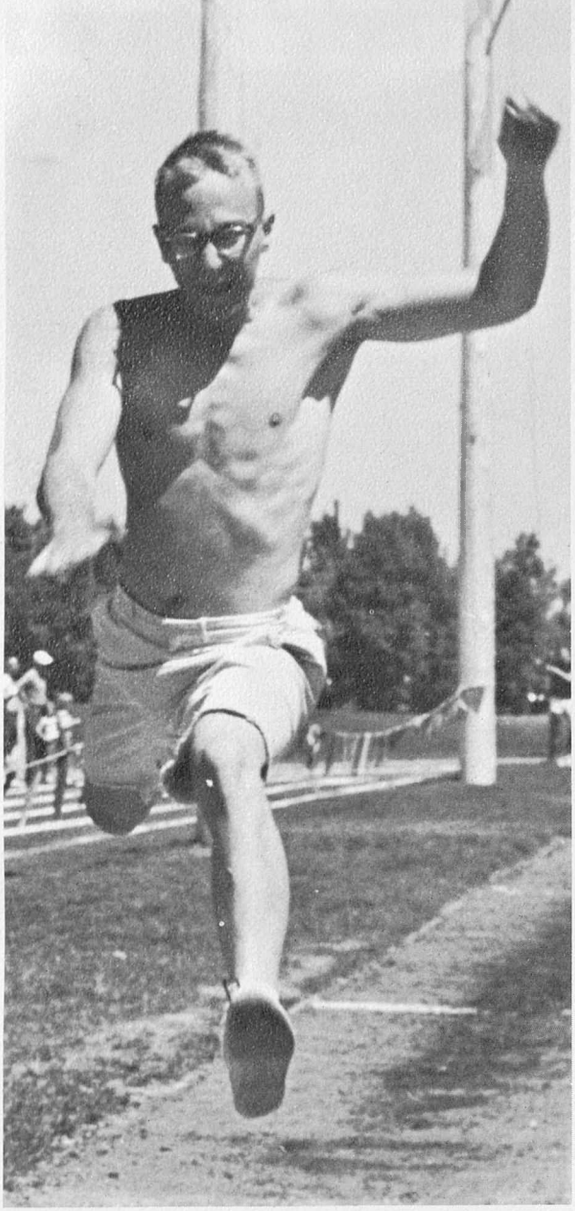

In the Hop-Skip-Jump event, AKL's Art Kusulas pushes for distance.

I.M. Installs New Programs

Fun, excitement, and activity are three words that ably describe CSC's intramural program. Through the direction of Dr. Max Shirley, the program is sponsored for students who do not participate in any varsity athletics during that particular quarter.

The intramural program has met hearty success with CSC students, and new programs have been added to meet the increasing number of students participating in the various intramural sports.

The first Intramural Track and Field meet to be held at Colorado State College last spring quarter was won by Tau Kappa Epsilon Fraternity. The Tekes took seven firsts and placed in every event for a total of 60 points.

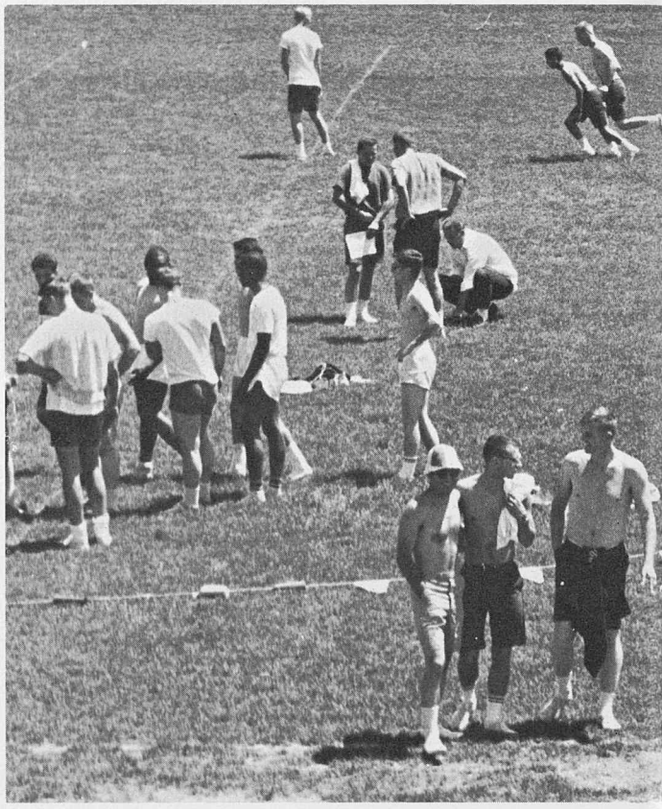

"Strike two," yells the umpire to a member of the Hawaiian Club team.

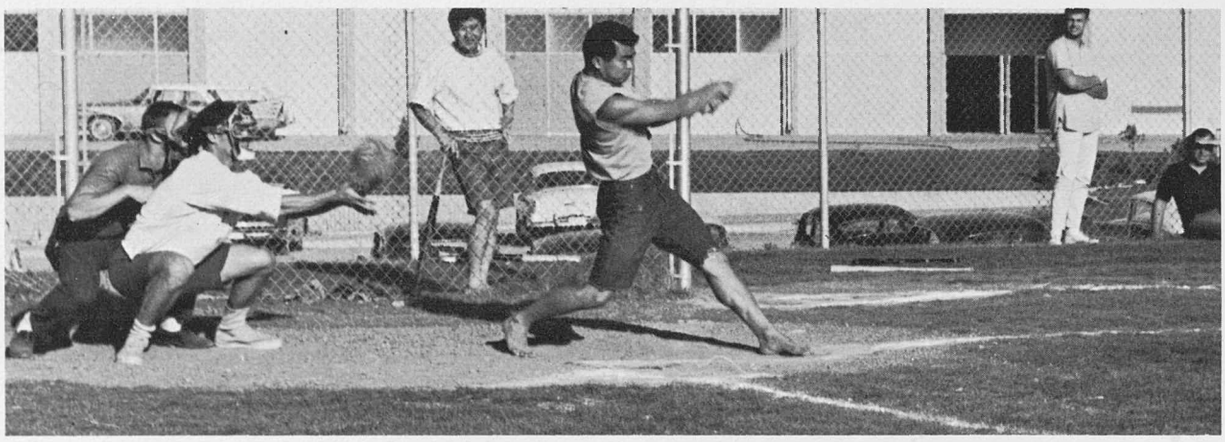

Only inches from the string, the 440 man drives forward with a final burst of speed.

Spring 1963

The first Intramural Track Meet saw many students participating and watching track events.

With eyes on the finish line, TKE's Larry Schultz takes the baton from his teammate.

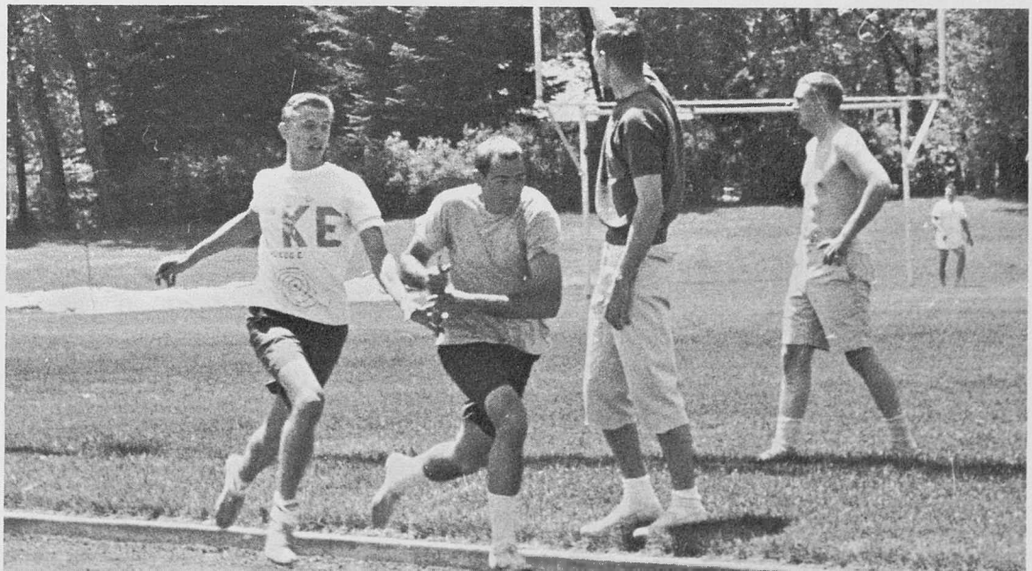

Volleyball provides a recreational outlet for participating students.

Rich Dwyer executes a perfect jacknife dive in the diving competition.

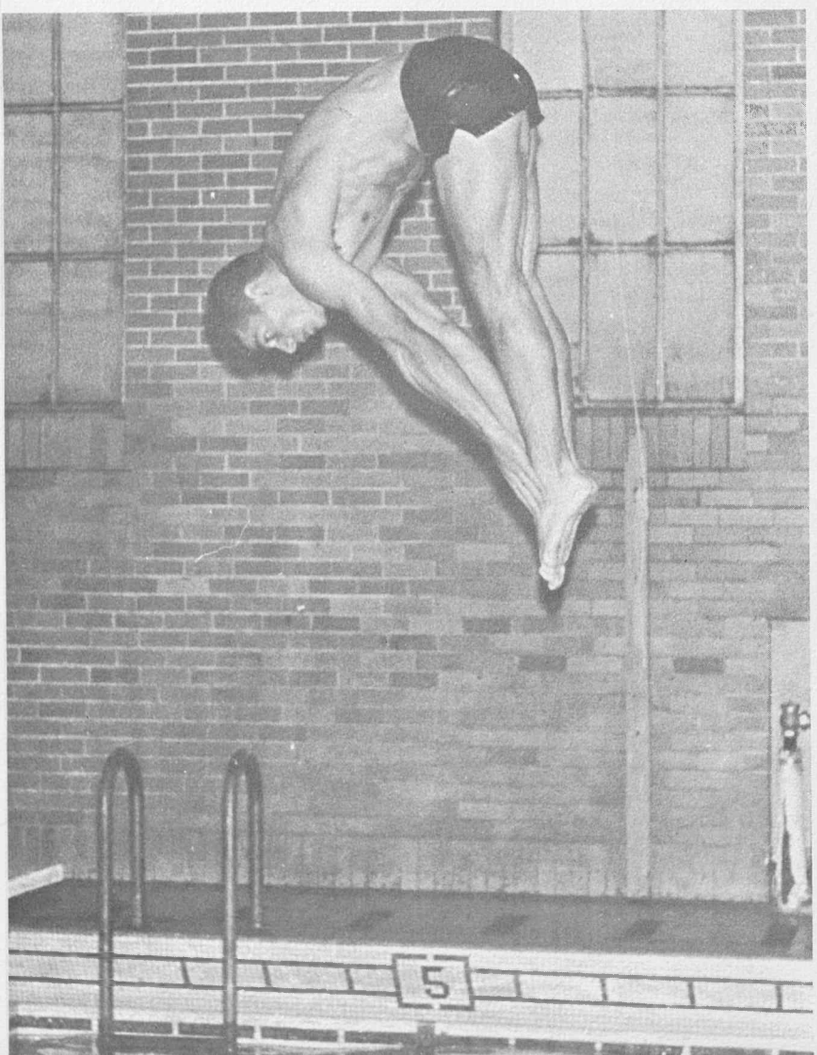

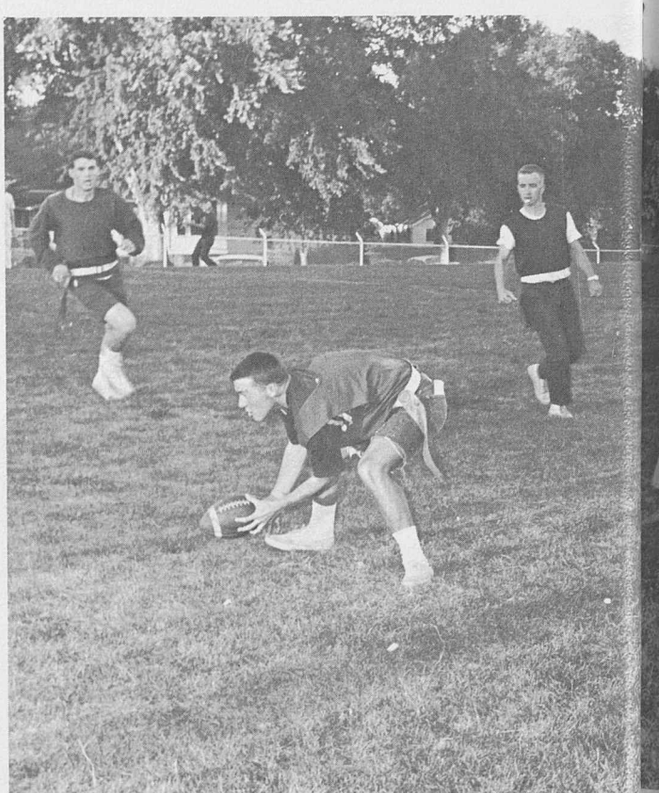

The 1963 championship game saw Sigma Phi Epsilon and Sigma Chi meeting for the playoff.

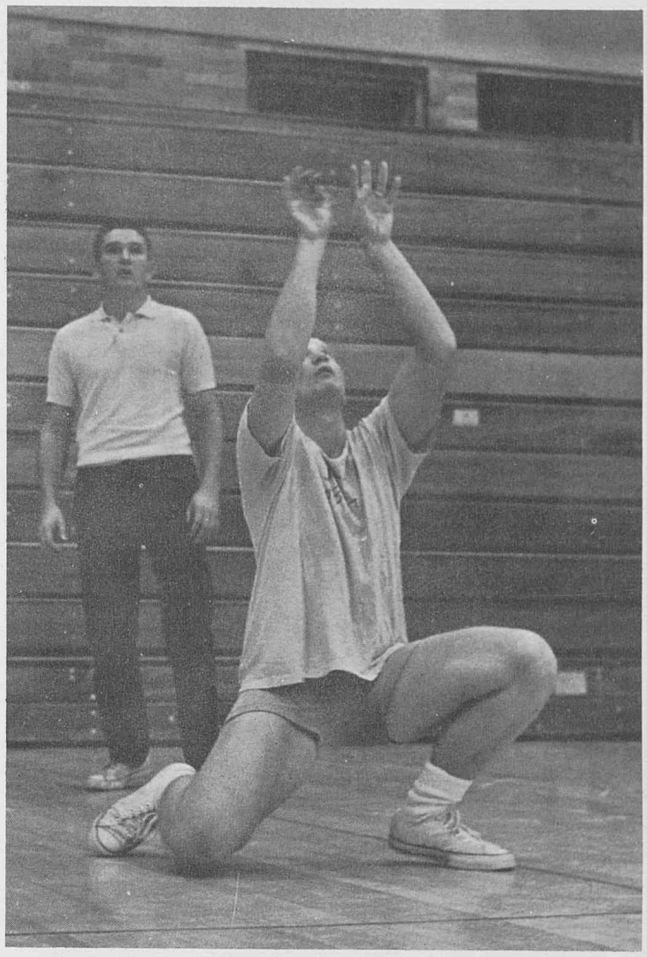

Volleyball players see . . . and go through . . . much action on the courts.

Fall 1963

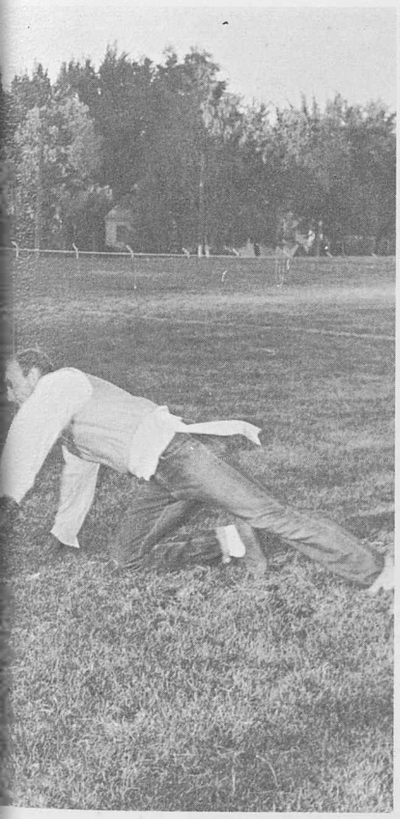

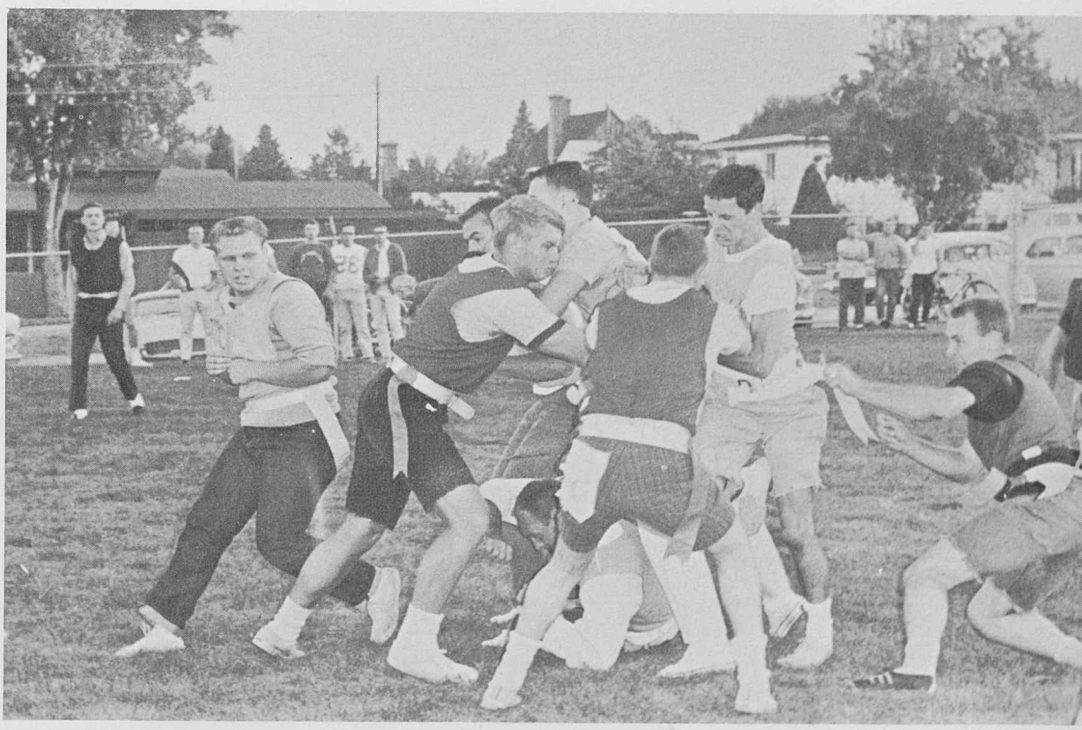

The championship game was the sight of fast and furious action, with Sigma Phi Epsilon victorious.

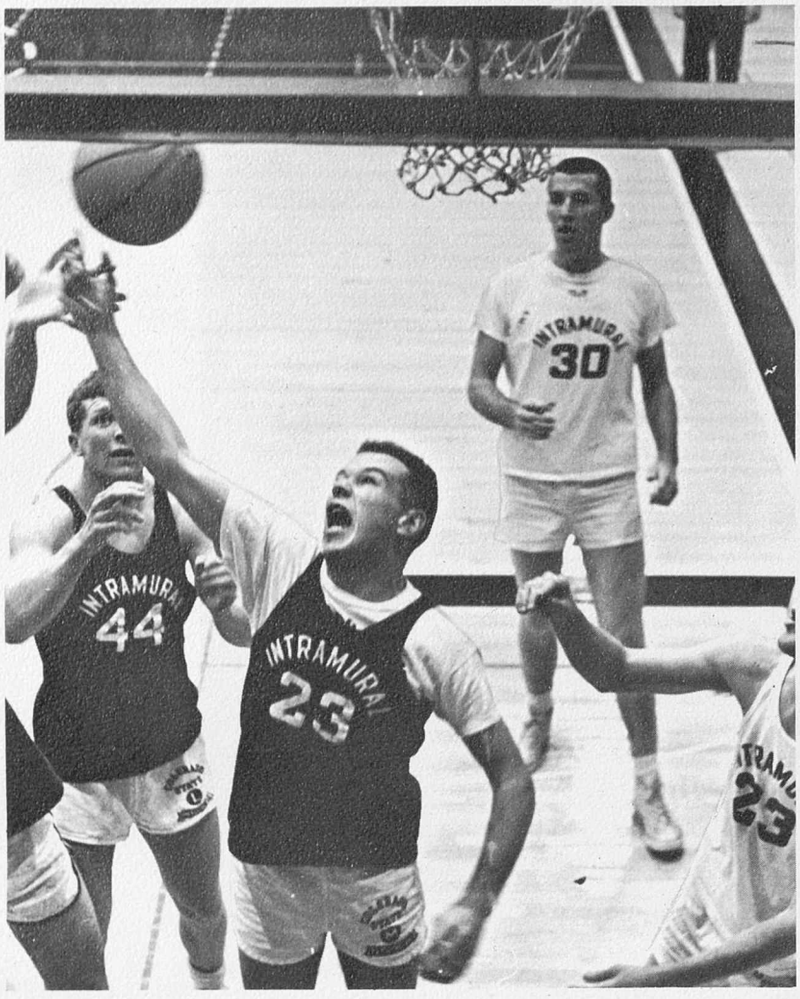

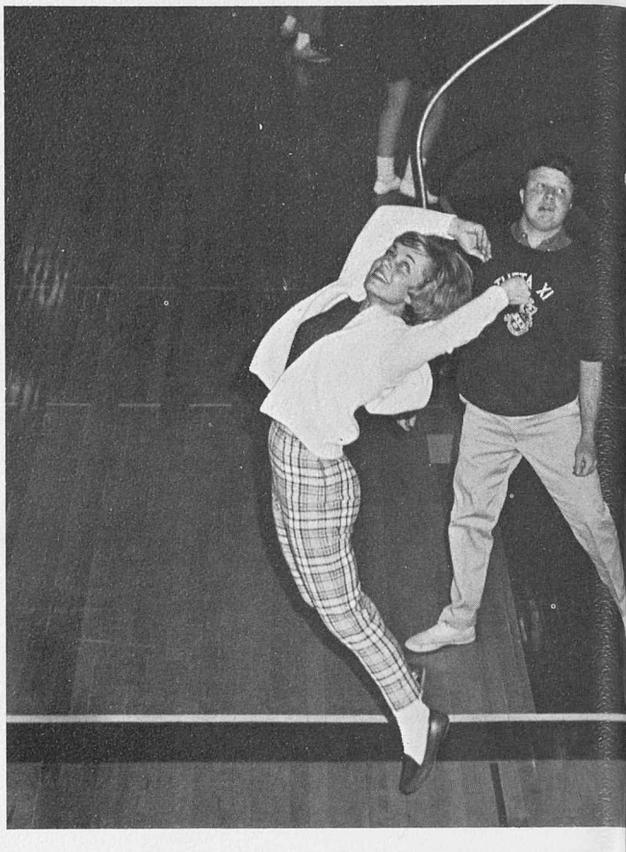

Sig Ep Jerry Flanigan shoots for the basket in a game with the GDI's.

During intramural swimming practice, Ken Uhrich backstrokes across the pool.

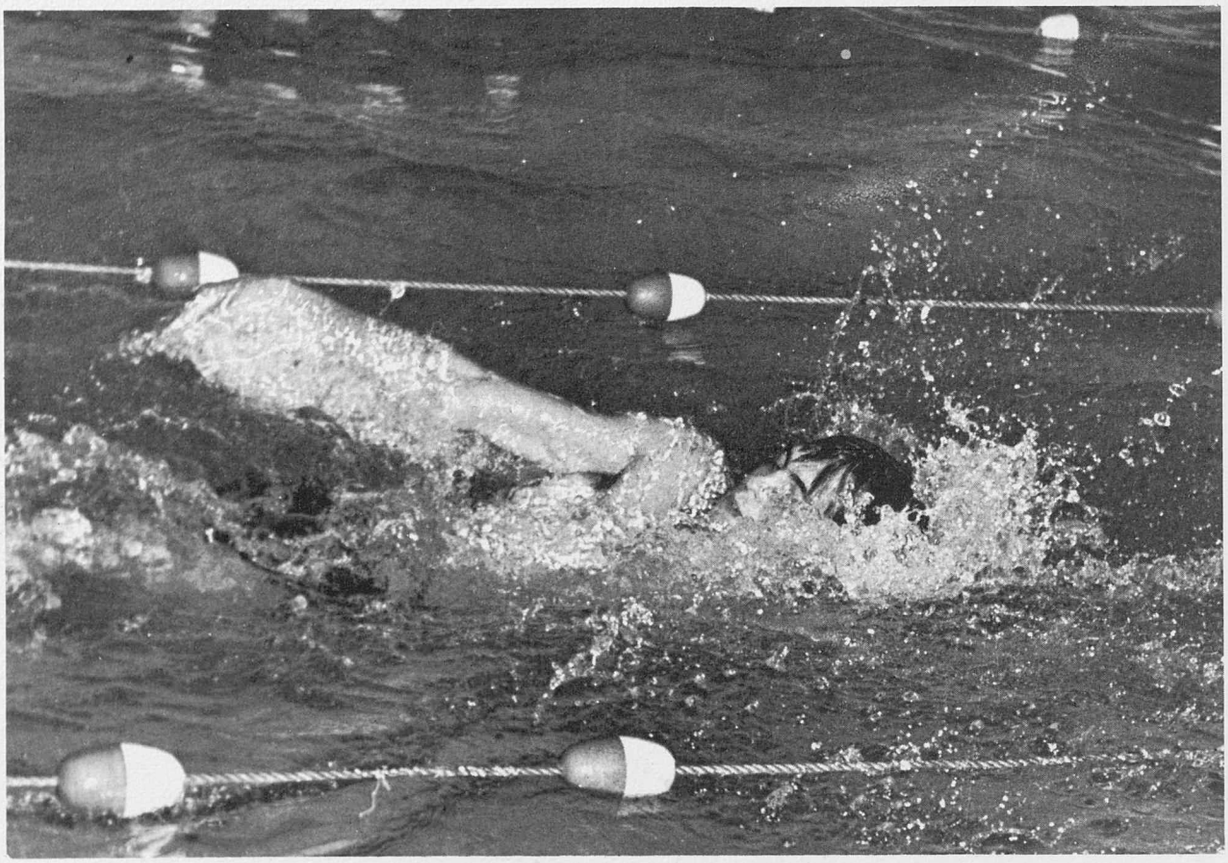

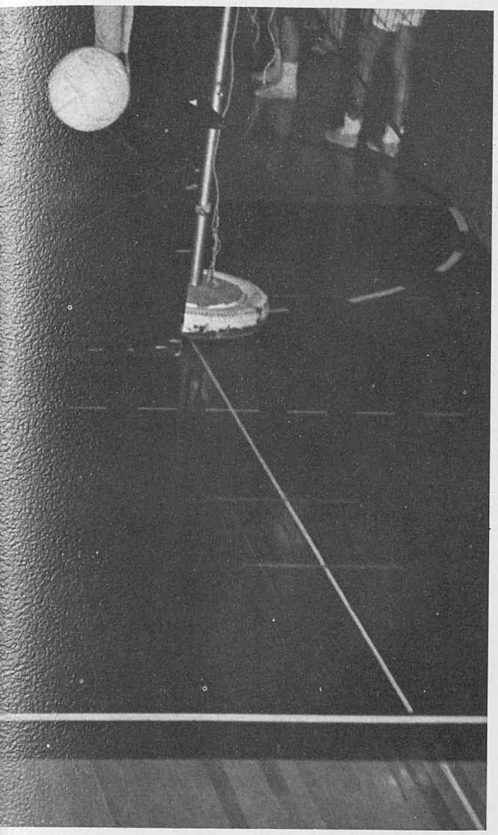

Lynne Bedinger and Don Lamb join together for the mixed intramural volleyball league.

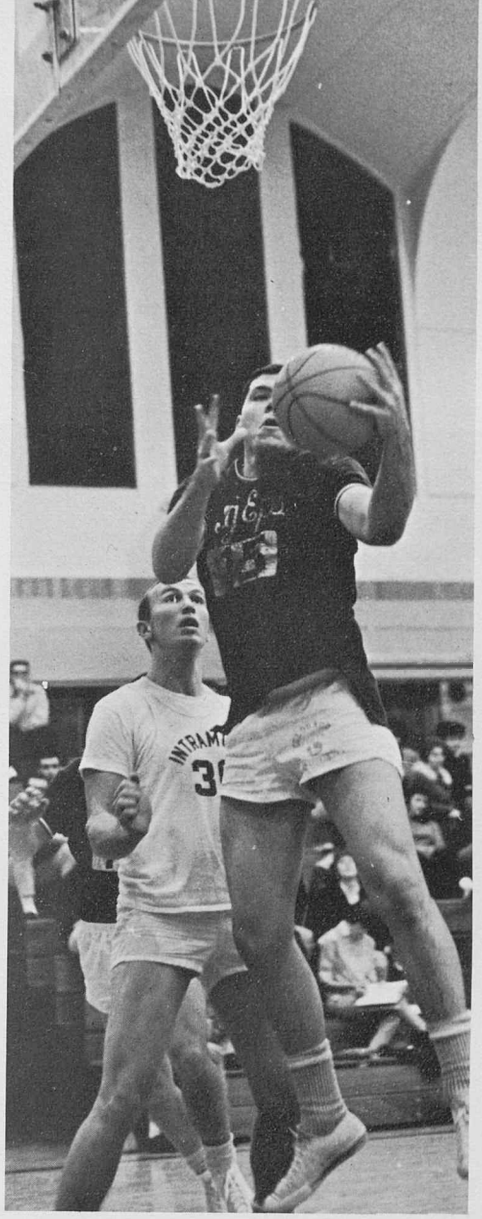

Del Steele battles against the TRANSFERS as the scores even up.

Ray Wuestner tries to make a spare in one of CSC's newest additions to the intramural program.

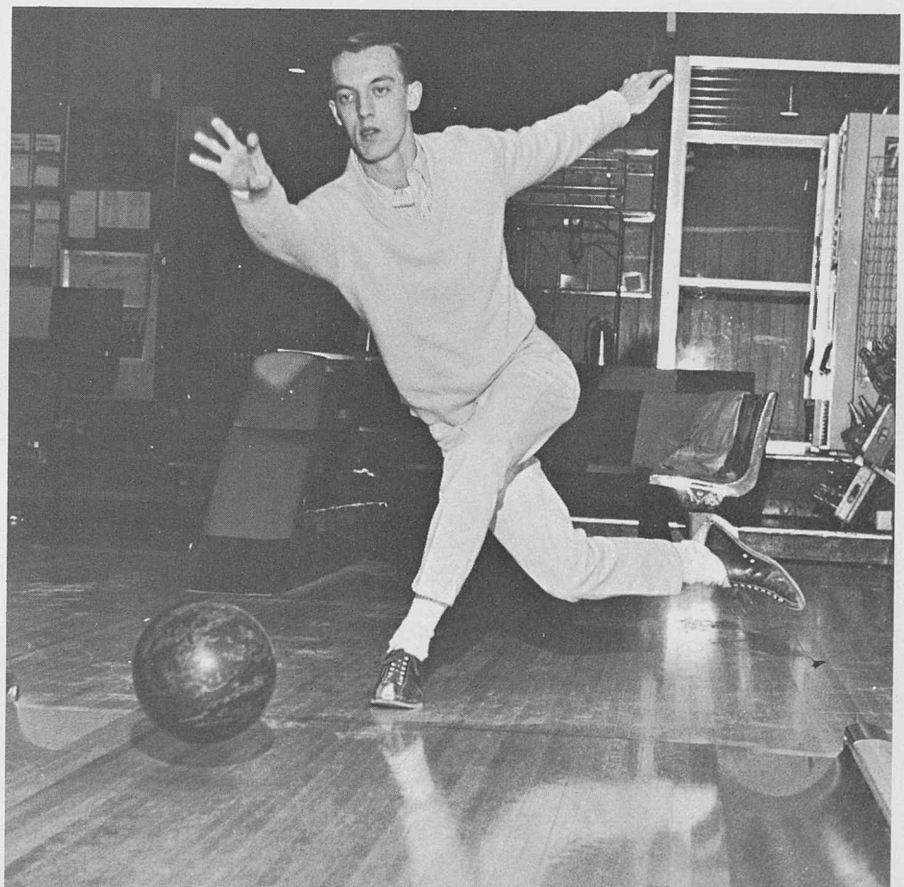

Winter 1964

. . . Classes . . . . . .

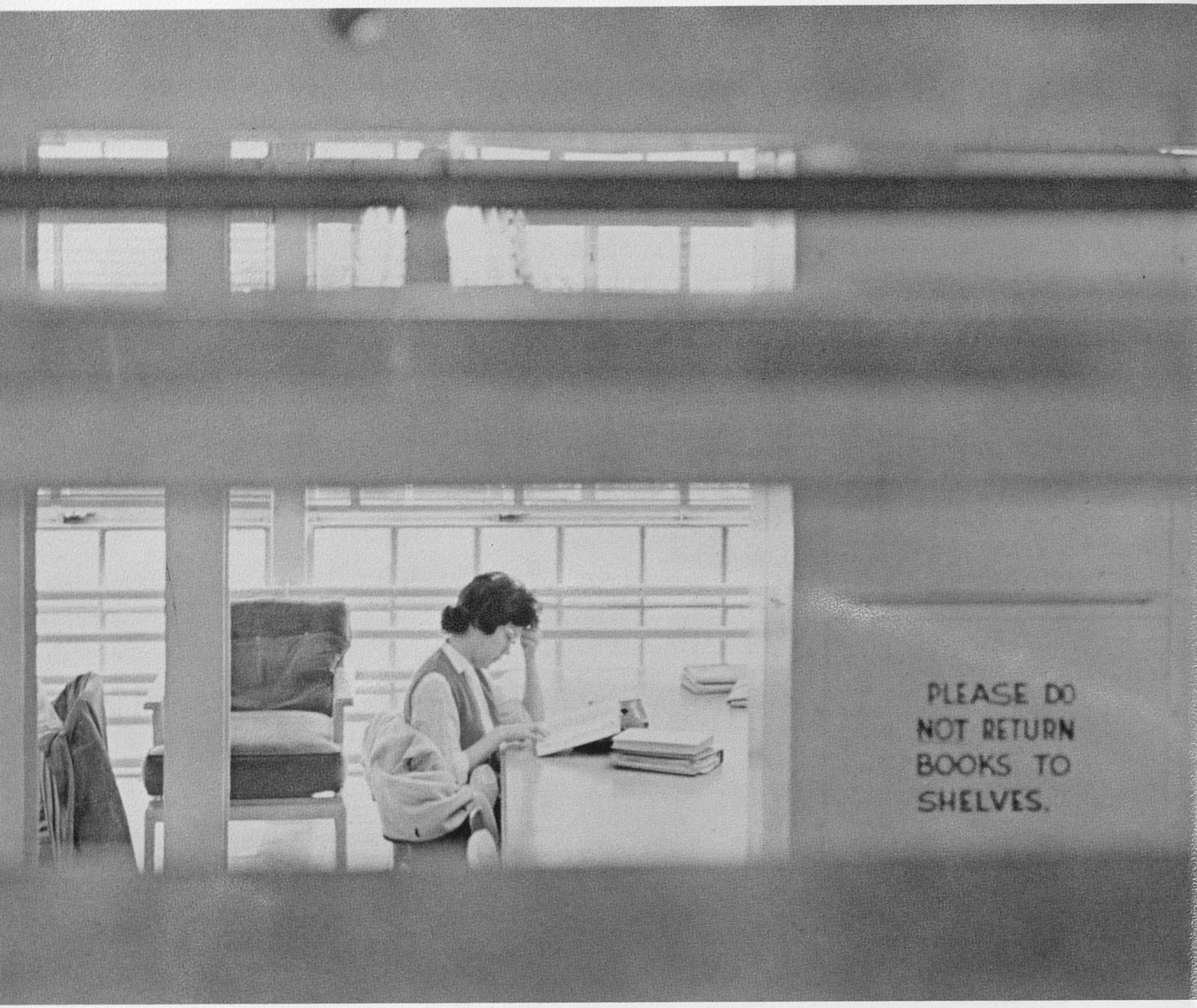

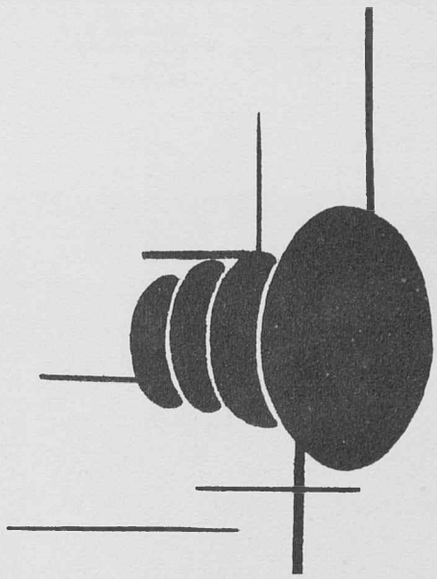

They come with their aspirations, their ideals. . . . There is the bustle and the confusion of a new life . . . which settles down to scribbled lecture notes . . . the quiet of the library . . . heavy eyelids . . . fingers weary from typing . . . white grade slips . . the final degree. Four years of growing and learning fuse into one entity—the scholar. . . . He came a boy but he goes a man. He progresses through knowledge of the past, understanding of the present, responsibility for the future. . . . A man's studies are REFLECTIONS of MAN.

Reflections of Man

Ahmed, Ishrat
Dacca, E. Pakistan
Elem. Ed.

Aquino, Rick
Kuaui, Hawaii
Rec. for Handicapped

Archer, Ronald
Waupun, Wis.
Spec. Ed.

Bachman, David
Estes Park
Ed. Psych.

Blevins, Carolyn
Rogers, Ark.
Elem. Ed.

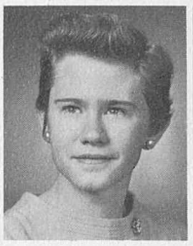

Broadway, Sheran
East Alton, Ill.
Ed. Psych.

Brockway, Gary
Glenwood Springs
History

Campbell, Foster
Lakewood
Ed. Psych.

Chotikanont, Krisna
Bangkok, Thailand
Soc. Sci.

Dunlap, David
Cheyenne, Wyo.
Elem. Ed.

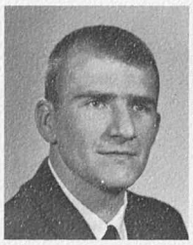

Engelman, C. A.
Howard Lake, Minn.
Ed. Psych.

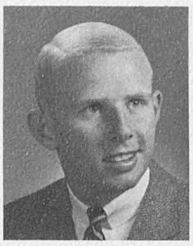

Forness, Steve
Denver
Ed. Psych.

Fransen, Eila
Rapid City, S.D.
Phys. Ed.

Intasian, Chalong
Bangkok, Thailand
Sci. Ed.

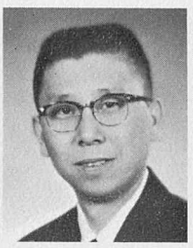

Kaneko, Richard
Kona, Hawaii
Math.

McFerren, Norris
Pueblo
Elem. Adm.

GRADUATE OFFICERS: Harold Heller, President; Ishrat Ahmed, Vice President; Dwayne Peterson, Grad. Rep.; William Dailey, Secretary: Not pictured; Marion Anderson, Treasurer.

Graduates Move Into Cottage

With the official opening of the Graduate Center last spring, it has become the social center of the graduate students, faculty, and administrative members. Here is where friendship, ideas, and studying creates an intellectual atmosphere for all.

The Center, which is located in the old home economics cottage, is the product of several years of detailed planning by representatives of the graduate students at CSC. The Center is dependent financially upon the use of its facilities. It is designed to serve as a communication and fellowship center, and to create an informal setting for discussion among the students from various departments and backgrounds. Many services are provided at the center for the grad students.

President Ross and students discuss the opening of the new Graduate Center.

The old home economic cottage is put to good use.

Graduate students enjoy a coffee break from their studying.

Moore, Linda
Golden
History

Pagano, David
Pueblo
Math.

Pichitakul, Nitasna
Bangkok, Thailand
Bio. Sci.

Edward Tagsdale
Denver
Soc. Sci.

Rahman, Syed
Dacca, E. Pakistan
Sec. Ed.

Richardson, Oliver
Yuma
Math.

Shaikh, Hafizuddin
Dacca, E. Pakistan
Sec. Ed.

Tohsaeng, Chantrakana
Bangkok, Thailand
Sec. Ed.

Tongswadi, Rasi
Maesriang, Thailand
Sec. Ed.

Uhrig, Elaine
Greeley
Spec. Ed.

Watanabe, Albert
Kealakekua, Hawaii
Ind. Arts

Wheeler, John
Greeley
Business

Wickey, Patricia
Sterling, Ill.
Speech Corr.

Zentz, Larry
Ft. Collins
Ed. Psych.

CLASS OFFICERS: Bonnie Dickason, Secretary; Marilyn Hammond, Vice President; Bob Brown, President; Toni Ketcios, Treasurer.

Senior Class

As Insignia Day draws closer, members of the Senior Class Gift Committee meet in Panel Lounge.

Adis, Kathy
Bensenville, Ill.
Elem. Ed.

Agader, Karen
Hanamaulu, Hawaii
Home Ec.

Ahern, Patricia
Arvada
English

Alcazar, Reinaldo
La Paz, Bolivia
Ind. Arts;
For. Lang

Allen, Harvey
Idalia
Math.

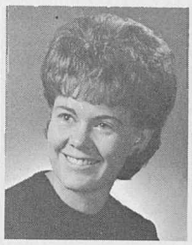

Allen, Sharon
Greeley
Bio. Sci.

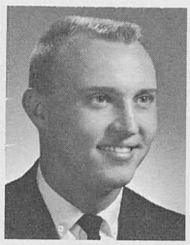

Alles, Fred
Greeley
Phys. Sci.

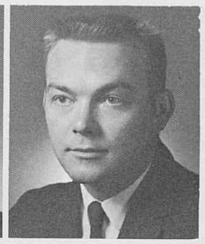

Anderson, Bill
Padroni
Spec. Ed.

Anderson, Carole
Hindsdale, Ill.
Fine Arts

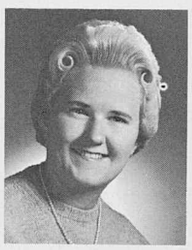

Anderson, Patricia
Greeley
Elem. Ed.

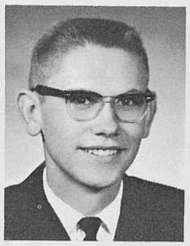

Anderson, Philip
Harrisburg, Nebr.
Chemistry

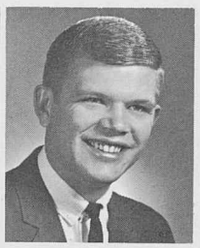

Anderson, Robert
La Salle
For. Lang.

ADIS, KATHRYN: Young Republicans 1; Latin American Dance Club 1-3; W.R.H.C. 2; Alpha Kappa Lambda Sweetheart 3

AHERN, PATRICIA: Modeling Board 1-4; W.R.H.C. 2; Student Council 3, 4; Alpha Sigma Alpha 1-4; Daughter of the Black Heart 3, 4; Sigma Phi Epsilon Sweetheart 4; Miss Sorority 4; Miss Cache la Poudre 3; Outstanding Junior Woman 3

ALCAZAR, REINALDO: "C" Club 3, 4; Ind. Arts Club 3, 4; I.R.C. 1-4; Young Republicans 3; Latin American Dance Club 2-4; Golf 3, 4; Newman Club 1-3

ALLEN, HARVEY: Baseball 1; Intramurals 1-4; Roger Williams 2-4; Acacia 2-4

ALLES JR., FRED W.: Intramurals 2-4; Arnold Air Society 3, 4; Lambda Sigma Tau 2-4; Theta Xi 2-4

ANDERSON, ROBERT C.: I.F.C. 1-4; Acacia 1-4; Intramurals 2-4

AOYAGI, JANICE: Pi Lambda Theta; S.E.A.; Hawaiian Club

ARCHER, HAZEL: Council for Exceptional Children 2-4

BABBITT, KAREN: Student Council 2-4; Who's Who 3; Angel Flight 2, 3; Gold Key 4; Kappa Delta Pi 3, 4; Spurs 2; Delta Zeta 1-4; Sophomore Ball Queen 2; Blue Key Sweetheart 3; Homecoming Queen Attendant 3

BALLARD, JUDITH: Women's Recreation Association 1; Alpha Gamma Delta 2-4; Summer Orientation Leader 3

BANKS, CAROLYN: Angel Flight 3, 4; Alpha Phi 1-4; Freshman Ball Queen 1; Modeling Board 1, 2

BARBER, BONNIE: Home Econ. Club 4; Student Council 3; Cheerleader 2, 3; Panhellenic Council 2, 3; Delta Zeta 1-4; Junior Prom Attendant 3; A.W.S. Activities Committee 2; Orientation Leader 2, 3; Outstanding Junior Woman 3; Miss Sorority Attendant 3

BAROS, BERNARD: Sociedad Hispanica 1-3; Latin American Dance Club 3,4; Lambda Sigma Tau 4

BAUER, ALLEN: Baseball 3, 4; Intramurals 3, 4

BEAVER, TERRY: S.E.A. 4; Tri-G's 3, 4; Intramurals 1-4; Blue Key 4; Lambda Sigma Tau 3, 4; I.F.C. 3, 4; Sigma Phi Epsilon 2-4; Mr. Fraternity 4

Aoyogi, Janice
Denver
Elem. Ed.

Aquino, Kathy
Kauai, Hawaii
Fine Arts

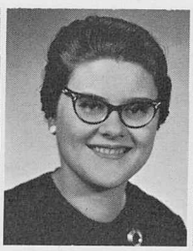

Arbaney, Patsy
Basalt
Elem. Ed.

Archer, Hazel
Pleasant Lake, N.D.
Spec. Ed.; Elem. Ed.

Aschenbrenner, JoAnne
Henderson
Phys. Ed.

Asmus, Kathy
Ft. Morgan
Elem. Ed.

Austin, Ruth
Colorado Springs
Soc. Sci.

Babbitt, Karen
Rapid City, S.D.
Elem. Ed.

Backlund, Darwin
Greeley
Elem. Ed.

Balenseifen, Glen
Denver
Bus. Ed.

Ballard, Judi
Ft. Meade, S.D.
English

Banks, Carol
Denver
Bus. Ed.

Barber, Bonnie
Wheatridge
Bus. Ed.

Barnes, Carol
Naturita
Elem. Ed.

Barnhart, Debbie
Greeley
Bus. Ed.

Baros, Bernard
Windsor
Bio. Sci.

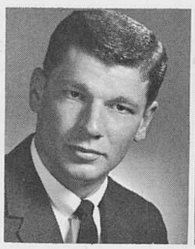

Bauer, Allen
Phoenix, Ariz.
Math.

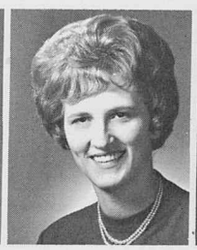

Bay, Martha
Pueblo
Bus. Ed.

Beaver, Terry
Helena, Montana
Bio. Sci.; Phys. Ed.

Beehan, Frances
New York City, N.Y.
Phys. Ed.

Bellah, Claudette
Hilo, Hawaii
English

Belmear, William
Denver
Phys. Ed.

Bence, Sally
Rialto, Calif.
Elem. Ed.

Bennett, Barbara
Wheatridge
Music Ed.

BEUTHEL, BOB: I.R.C. 2-4; S.E.A. 2-4; Lutheran Students 2, 3; Alpha Phi Omega 3, 4

BLIETZ, KATHLEEN: C.E.C. 1-4; Alpha Sigma Tau 1-4; Orientation Leader 3, 4

BLUST, VINCIE LOU: C.E.C. 1; Young Republicans 1, 3; Wesley Foundation 1, 2

BOESPFLUG, JAMES P.: D.E. Club 1-4; Newman Club 3, 4; Pi Omega Pi 4

BOYUM, ANN: Spurs 2; Pi Lambda Theta 3, 4; Kappa Delta Pi 3, 4; Alpha Phi 2-4; A.W.S. Activities Committee 3; Orientation Leader 3; Dean's Honor List 1; Newman Club 1

BRANDON, JAMES Z.: Arnold Air Society 2-4

BROWN, JACQULYN BARBARA: Bethel Fellowship 3; Pi Lambda Theta 2, 4; Kappa Delta Pi 3, 4

BROWN, NANCY JEAN: A.W.S. Council 3; Gold Key 4; Kappa Delta Pi 4; Pi Lambda Theta 3, 4; Phi Sigma Iota 3, 4; Panhellenic Council 3; Alpha Phi 2-4; Orientation Leader 2; Outstanding Junior Woman 3; Homecoming Committee 4

BROWN, ROBERT W.: Student Council 4; Intramurals 1-4; Blue Key 3, 4; I.K. 2, 3; Sigma Phi Epsilon 1-4; I.F.C. 2-4; Senior Class President

BURKE, DONALD: "C" Club; S.E.A. 1; Swimming 1, 2

CALLIHAM, BETTY J.: I.R.C. 4; S.E.A. 4; Wesley Foundation 3, 4

CAMPBELL, MARGI LEE: Canterbury Club 3, 4; Lambda Sigma Tau 4; Alpha Sigma Tau 4

CAPILLUPO, FRANK: Intramurals 2-4; Who's Who 3; Arnold Air Society 3, 4; "Ugly Man" 4; Sigma Chi 2-4; AFROTC Wing Commander 4; Chicago Tribune Gold Medal Award 4; Air Power Speech Award 4; Distinguished AFROTC Graduate 4

CARSON, JAN: Sigma Kappa 1-4; Orientation Leader 2; A.S. Activities Calendar Committee 4

CARTER, BEVERLY: Home Econ. Club 3, 4; Jeans and Janes 2; Newman Club 3, 4

CASTLE, JIM: American Chem. Society 4; Bjorn Ski Club; S.E.A. 3; Student Council 2, 3; Campus Coordination Comm. 3; M.R.H.C. 1; Intramurals 1-4; Wesley Foundation 1; I.F.C. 3; Sigma Phi Epsilon 2, 4

Berry, Martha
Denver
Elem. Ed.

Bertschy, Kathleen
Colorado Springs
Elem. Ed.

Best, Ray
Colorado Springs
Bus. Ed.

Bettinger, Robert
Golden
Phys. Ed.

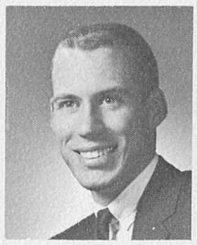

Beuthel, Bob
Arvada
Elem. Ed.

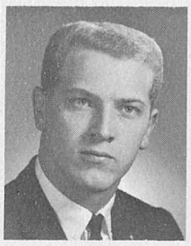

Blaylock, Arden
Mankato, Kans.
Business

Blietz, Kathleen
Grand Junction
Spec. Ed.;
Elem. Ed.

Blue, Marjory
Livermore, Calif.
Math.

Blust, Vincie Lou
Brighton
Spec. Ed.;
Elem. Ed.

Boespflug, James
Glendive, Montana
Bus. Ed.

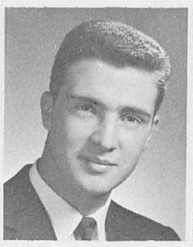

Bonacquista, Joe
Trinidad
Soc. Sci.

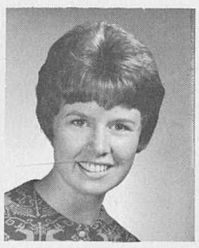

Boyum, Ann
Custer, S.D.
Elem. Ed.

Brandon, James
Akron
Soc. Sci.

Brown, Jaqulyn
Kremmling
Business

Brown, Nancy
Denver
For. Lang.

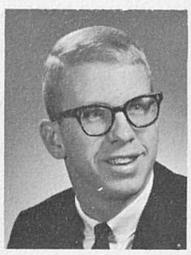

Brown, Robert
Woodbine, Ia.
Soc. Sci.

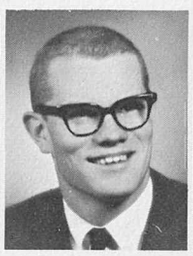

Brownson, Larry
Hot Springs, S.D.
Music Ed.

Bruce, Mike
Cresswell, Oregon
Ind. Arts

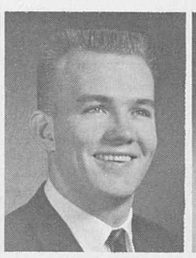

Burke, Donald
Denver
Bio. Sci.

Burkett, Margaret
Kutch
Bio. Sci.

Burkgren, Gary
Denver
Bus. Ed.

Calliham, Betty Jo
Colby, Kans.
Soc. Sci.

Campbell, Bruce
Denver
Soc. Sci.

Campbell, Jim
Denver
Soc. Sci.

Campbell, Margilee
Lincoln, Nebr.
Math.

Cannon, Marilyn
Deerfield, Kans.
Med. Tech.

Capillupo, Frank
Denver
History

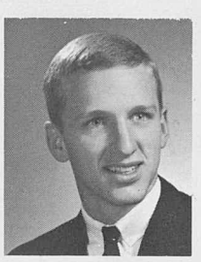

Carlson, Chuck
Alton, Ill.
Math.

Carlson, George
Greeley
Phys. Sci.

Carpenter, Judy
Golden
Elem. Ed.

Carson, Jan
Denver
Business

Carter, Beverly
Pueblo
Dietetics

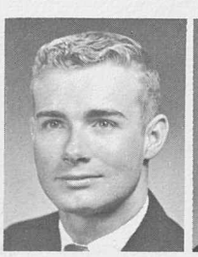

Cason, Robert
Pueblo
Spec. Ed.

Castle, Jim
Chappell, Nebr.
Chemistry

Chambon, Beverly
Colorado Springs
Fine Arts

Charles, Larry
Colorado Springs
Elem. Ed.

Clark, Alan
Lamar
Phys. Ed.; Spec.Ed.

Clark, Becky
Denver
Elem. Ed.

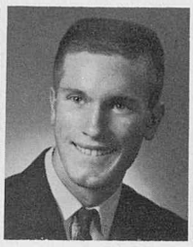

Clevenger, Bill
Greeley
Business

Coffey, Ray
Rye
Soc. Sci.

Collett, Doris
Arvada
Phys. Ed.

Collins, Sandy
Denver
Speech

Congram, Judy
Denver
English

Conroy, Gary
Aurora
Soc. Sci.; Fine Arts

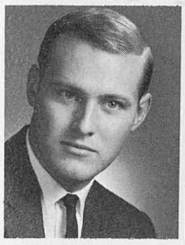

Corklin, Stan
Cheyenne, Wyo.
History

Corre, Joe
Newport Beach, Calif.
English

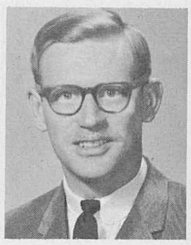

Crane, Dan
Denver
English

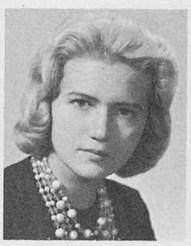

Crane, Janie
Denver
Speech Corr.

Crawford, Judith
Long Beach, Calif.
Elem. Ed.

Creamer, Kathleen
Colorado Springs
Elem. Ed.

Crider, Elmer
Fruita
Phys. Ed.

Crown, Noel
Rangely
Phys. Ed.

Cummins, Sue
Limon
Music

Dahl, Judy
Sioux Falls, S.D.
Elem. Ed.

Dakan, Dennis
Greeley
Bio. Sci.

Dansdill, Margaret
Akron
Elem. Ed.

Darnell, Michael
Denver
History

Darrah, Bob
Philadelphia, Pa.
Soc. Sci.

Davisson, Judith
Ault
Elem. Ed.

De Brey, Robert
Derby
Phys. Ed.

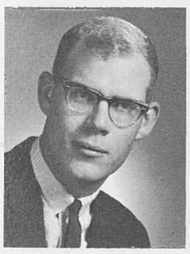

Deden, Byron
Venango, Nebr.
Phys. Sci.

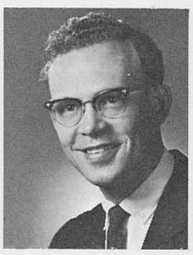

Denning, Francis
Greeley
For. Lang.

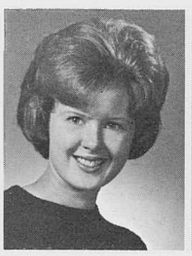

Dever, Becky
Colorado Springs
Home Ec.

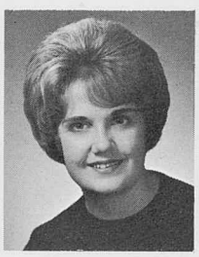

Devine, Nancy
Aurora, Ill.
Spec. Ed.

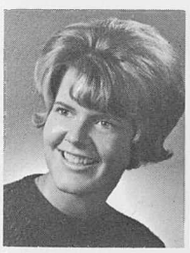

Di Stasio, Dottie
Colorado Springs
Elem. Ed.

Dice, M. Myron
Pueblo
Bio. Sci.

Dickason, Bonnie
Albuquerque, N.M.
Elem. Ed.

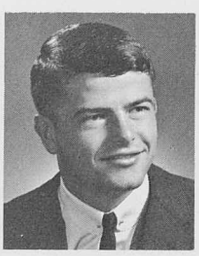

Dickinson, Bruce
Trinidad
Phys. Sci.

Dickson, Linda
Denver
Spec. Ed.

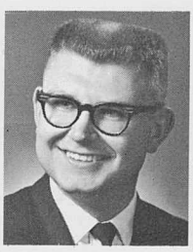

Diehl, Darrell
Grundy Center, Ia.
Phys. Ed.

Dildine, Harry
Arvada
Busness

Dixon, Larry
Pueblo
Music Ed.

CLARK, ALAN D.: C.E.C. 3, 4; Marching Band 1; Orchesis 3; All Greek Council 4; Tri-G's 3, 4; Alpha Kappa Lambda 2-4; Basketball 1; Track 1, 3 ; Intramurals 1-4; Wesley Foundation 2; I.F.C. 2-4

COLLETT, DORIS: Jeans and Janes 2, 3; Orchesis 1-4; Latin American Dance Club 1-4; Angel Flight 2-4; Miss Cache la Poudre Finalist 4

COLLINS, SANDRA: A.W.S .Council 2; S.E.A. 4; Campus Coordination Committee 2; Student Activities Committee 2, 3; Pi Kappa Delta 3, 4; Alpha Sigma Alpha 1-4; Orientation Leader 3; A.W.S. Activities Committee 2; Acacia Sweetheart 3

CONROY, GARY L.: Bjorn Ski Club 1-4; Fine Arts Club 2-4; I.R.C. 2; Mirror Staff 2; Intramurals 1-4; Wesley Foundation 1; Arnold Air Society 2-4; Alpha Kappa Lambda 2-4; Orientation Leader 3

COFFEY, RAY R.: M.R.H.C 1; Acacia 1-4; Intramurals 1-4

CRANE, DAN W.: Honors Program 1-4; Symposium 1-4

CRANE, JANIE: C.E.C. 2-4; Latin American Dance Club 2, 3; Symposium 4; Honors Program 1-4

CREAMER, KATHLEEN: Gamma Delta 1; Alpha Sigma Tau 1-4; Orientation Leader 3

CUMMINS, SUE: Concert Band; Marching Band; Madrigal Singers; Roger Williams; Delta Omicron; Alpha Sigma Alpha

DAKAN, DENNIS K.: S.E.A. 1; Cache la Poudre Staff 1-3; Mirror Staff 2, 3; U.C.C.F. 1-2; Arnold Air Society 3, 4; Alpha Phi Gamma 3, 4; Theta Xi 1-4; Concert Orchestra 1

DARNELL, MICHAEL: I.R.C. 1; Young Republicans 1; Wesley Foundation 1; Phi Alpha Theta 3, 4; Anthropology Club 3, 4

DARRAH, ROBERT: Student Council 4; Campus Coord. Committee 3; Student Activities Committee 2; M.R.H.C. 1; Blue Key 3, 4; I.K. 2, 3; I.F.C. 3; Alpha Kappa Lambda 1-4

DEVINE, NANCY: A.W.S. Council 2; C.E.C. 2, 4; Delta Zeta 1-4; Junior Class Secretary 3; Miss Sorority Candidate 4

DICKASON, BONNIE KAY: Off Campus Women 2; Alpha Sigma Alpha 2-4; Daughter of the Black Heart 4; Senior Class Secretary 4

DIXON, LARRY: "C" Club 4; Concert Band 2-4; Marching Band 2-4; Student Activities Committee 4; Golf 3, 4; Sigma Chi 2-4

Dobbs, Nancy
Craig
Home Ec.

Dorsey, Larry
Paonia
History

Dougherty, John
Wilmington, Del.
Business

Downer, Glenn
Greeley
Speech

Drury, Richard
Yuma
Ind. Arts

Du Bois, Deri
Aurora, Ill.
Spec. Ed.

Duncan, Elizabeth
Colorado Springs
Bus. Ed.

Eadie, Mary Alice
Pueblo
Elem. Ed.

Eckhardt, Len
Dix, Nebr.
Phys. Ed.

Edgar, Peggy
Greeley
Home Ec.

Edwards, Barbara
Wichita, Kansas
Elem. Ed.

Edwards, Dan
Casper, Wyo.
Soc. Sci.

Efken, Sieg
Greeley
Speech

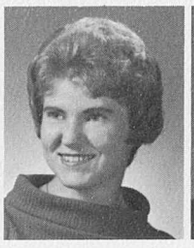

Eifert, Judy
McCook, Nebr.
Elem. Ed.

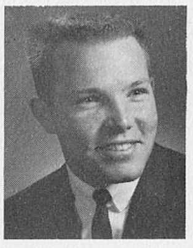

Eno, Richard
Lincoln, Nebr.
Bus. Ed.

Ensminger, Sandra
Oswego, Ill.
Phys. Ed.

Epperson, Terry
Colo. Springs
Soc. Sci.

Erickson, Lynn
Reno, Nevada
Elem. Ed.

Erickson, Margaret
Westminster
Elem. Ed.

Esquibel, Lloyd
Rocky Ford
Soc. Sci.

Everett, Ruth
Kimball, Nebr.
Elem. Ed.

Fasano, Anthony
Newark, N. J.
Bio. Sci.

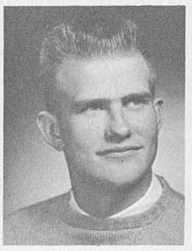

Felderman, Harold
Greeley
Physics

Felderman, Zona
Greeley
Business

DOWNER, GLENN C.: Alpha Phi Omega 4

DRURY, RICHARD: Ind. Arts Club 3, 4

DUNCAN, NAN: Pi Omega Pi 4; Sigma Sigma Sigma 1-4

ECKHARDT, LENNARD: Tri-G's 3, 4; Intramurals 2-4; Sigma Chi 2-4

EDWARDS, DANIEL: Bjorn Ski Club 3, 4; S.E.A. 4; Football 3; Intramurals 3, 4; Young Democrats 4

ENO, RICHARD: D.E. Club 3, 4; Pi Omega Pi 3, 4

ERICKSON, MARGARET: I R.C. 3; Religious Council 2, 3; Bethel Fellowship 2-4; Intervarsity Christian 2-4

ESQUIBEL, LLOYD: A.C.E. 4; "C" Club 1, 2; Sociedad Hispanica 3, 4; Football 1, 2; Intramurals 3, 4; Newman Club 1-4

FELDERMAN, HAROLD: Intramurals 2; Arnold Air Society 3, 4

FELDERMAN, ZONA: Pi Omega Pi 3, 4

FINLEY, H. SUZANNE: Bjorn Ski Club 1-4; Fine Arts Club 1-4; W.R.H.C. 1, 2; Delta Phi Delta 3, 4; Alpha Gamma Delta 1-4; Little Theater of Rockies 1, 3

FIZER, VIRGINIA KAY: I.R.C. 3, 4; Baptist Student Union 3, 4; Lambda Sigma Tau 3, 4

FOOS, PAT: .SE.A. 4; W.R.H.C. 2

FRAKER, DEANNA B.: Cache la Poudre Staff 2-4; Who's Who 3; Gold Key 4; Kappa Delta Pi 3, 4; Lambda Sigma Tau 3, 4; Pi Lambda Theta 3, 4; Spurs 2; Alpha Phi Gamma 2-4; Alpha Phi 1-4; Sophomore Ball Attendant 2; Honors Program 1-4; Orientation Assist. Chairman 2

FRAKER, PAUL: Bjorn Ski Club 2-4; Intramurals 4; Tau Kappa Epsilon 2-4

Ferguson, Sandy
Loveland
Elem. Ed.

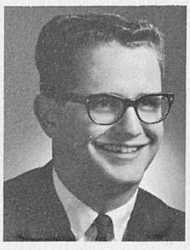

Fillicetti, Sam
Haure, Montana
Dist. Ed.

Finch, Michael
Greeley
Music

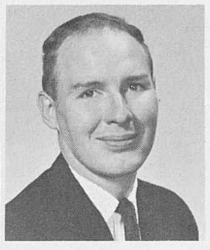

Finken, Kenneth
Carroll, Ia.
Dist. Ed.

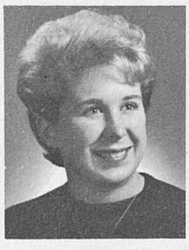

Finley, Suzanne
North Wales, Pa.
Fine Arts

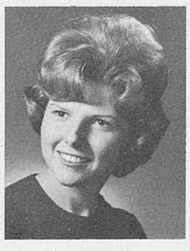

Fisher, Wanda
Flagler
English

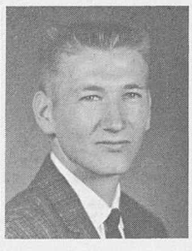

Fitch, Douglas
Greeley
Phys. Ed.

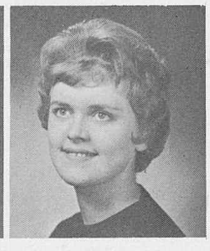

Fizer, Virginia
Grand Junction
Bio. Sci.

Fleming, Pat
Englewood
Spanish

Foos, Patricia
Ft. Morgan
Elem. Ed.

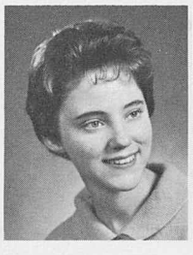

Fraker, Deanna
Boulder
Math.

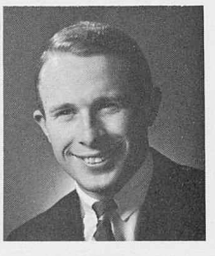

Fraker, Paul
Greeley
Bio. Sci.

Seniors

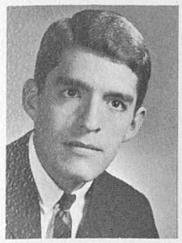

Franco, Gay
Lamar
Bio. Sci.

Fujimoto, JoAnn
Kauai, Hawaii
Speech

Fujimoto, Joyce
Anchorage, Alaska
Dietetics

Fuller, Larry
Denver
Elem. Ed.;
Spec. Ed.

Furgeson, Donna
Greeley
Elem. Ed.;
Spec. Ed.

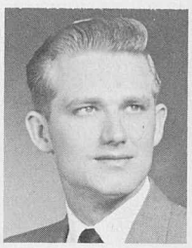

Furgeson, Mel
Greeley
Soc. Sci.

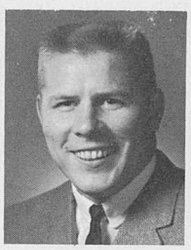

Gabsewics, Fred
Berwick, Penn.
Bus. Ed.

Gade, Donald
Evans
Ind. Arts

Gale, Linda Lou
Pueblo
Elem. Ed.

Garriques, Deni
Colo. Springs
Elem. Ed.

Garrison, Genette
Greeley
English

Gates, Cecilia
Denver
Bio. Sci.

FRY, ANNA: Rainbow Club 2; Orchesis 2-4; Cache la Poudre Staff 2; Organizations Editor 3, 4; Alpha Phi Gamma 3, 4; S.E.A. 4; A.C.E. 4

GARRIQUES, DENI: A.C.E. 4; Canterbury Club 2-4; Alpha Sigma Tau 2-4; Intramurals 3, 4; Greek Week Chairman 4; Theta Xi Pancake Queen 3

GARRISON, GENETTE: Off Campus Women 1, 2, 4; Pi Lambda Theta 3, 4; Sigma Sigma Sigma 1-4

GAUGHEN, MARY LOU: Bjorn Ski Club 2, 4; Off Campus Women 2

GIESE, DAVE: Men's Concert Choir 2; Alpha Psi Omega 2-4; Theater Board 4; Orientation Leader 3, 4; Director Freshman Talent Show 3, 4; Homecoming Dance Decorations 4

GILLIS, CLAUDIA: Bjorn Ski Club; Women's Recreation Association 1-4; Young Republicans 2; Tri-G's 3, 4; Wesley Foundation 1-3; Chi Alpha 4; Intramurals Debate Champion 3

GILMORE, GLORIA: Orchesis 1-3; Women's Recreation Association 1-4; Shark Club 3; Tri-G's 2-4

GIORDANO, MARY ELLEN: Newman Club 1; Angel Flight 1-4; Spurs 2; Alpha Phi 1-4; Orientation Leader 1, 2; Military Ball Queen Attendant 2

GRIEM, PEGGY: I.R.C. 3; Off Campus Women 2-4; S.E.A. 1-4; Sociedad Hispanica 3, 4; Spurs 2; Pi Lambda Theta 4; Phi Sigma Iota 3, 4

GRIFFITH, SANDRA: Gamma Delta 1; Pi Lambda Theta 3, 4; Phi Alpha Theta 3, 4

HAMMOND, DOUGLAS: C.E.C. 3, 4; Latin American Dance Club 2; Cache la Poudre Staff 2-4; Assoc. Photographer 3; Photo Editor 4; CLP Outstanding Staff Member 3; Arnold Air Society 3, 4; Alpha Phi Gamma 3, 4; Acacia 3, 4; Co-Chairman for Miss CLP; Ugly Man Candidate 4; Honor Board 3, 4

HAMMOND, MARILYN: I.R.C. 3, 4; S.E.A. 4; Wesley Foundation 1-4; Panhellenic Council 2, 4; Alpha Sigma Alpha 1-4; Senior Class Vice President

HARPER, BOBBIE: Sigma Kappa 2-4; Orchesis 1-4; Wesley Foundation 1; Lambda Sigma Tau 4; Class Council 1, 2; Outstanding Freshman 1; Bjorn Ski Club 1, 2; Panhellenic Council 2

Gates, Mike
Denver
Music

Gaughen, Mary Lue
Lead, S.D.
Elem. Ed.

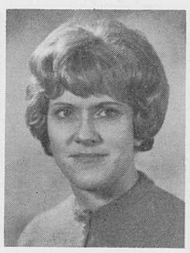

Gerk, Dorothy
Iliff
Elem. Ed.

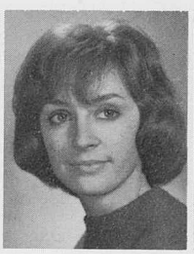

Gerk, Julie
Iliff
Elem. Ed.;
Spec. Ed.

Gibson, Kay
Igloo, S.D.
Elem. Ed.

Giese, David
Boulder
Drama

Gilliland, Karen
Sterling
Elem. Ed.

Gillis, Claudia
Aurora
Phys. Ed.

Gilmore, Gloria
Denver
Phys. Ed.

Giordano, Mary Ellen
Pueblo
Elem. Ed.

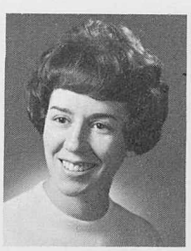

Gish, Gail
Sidney, Nebr.
Bio. Sci.

Gladstone, Kathryn
Greeley
Elem. Ed.

Goertzen, Isaac
Greeley
Phys. Ed.

Graefe, Vincent
Jackson, Wyo.
Phys. Ed.

Grant, Arwin
Sterling
Soc. Sci.

Griem, Peggy
Holdredge, Nebr.
For. Lang.

Griffith, Sandra
Colo. Springs
English

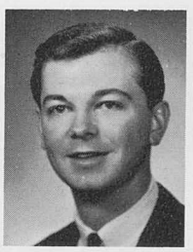

Griggs, Jerry
Kimball, Nebr.
Drama

Hakes, Judith
Woodland Park
Elem. Ed.

Hammond, Douglas
Aurora
Spec. Ed.

Hammond, Marilyn
Denver
Soc. Sci.

Hanisch, Gary
Calhan
Physics

Harada, Gordon
Kauai, Hawaii
Math.

Harper, Bobbie
Denver
Science

HARPER, SANDRA: Kappa Delta Pi 3, 4; Pi Lambda Theta 3, 4; Alpha Phi 1-4

HARRISON, PAULA: Marching Band 1, 2; Symphony Orchestra 1, 4; W.R.H.C. 1-3; Pi Lambda Theta 3, 4; Sigma Sigma Sigma 1-4; Orientation Leader 2, 3

HARTIG, KARYN: A.C.E. 1; C.E.C. 4

HAUG, JEANNE: Orientation Leader 2, 3; A.W.S. Activities Committee 2, 3; S.E.A. 4; Student Activities Committee 3; Newman Club 1-4; Gold Key 4; Kappa Delta Pi 3, 4; Pi Lambda Theta 3, 4; Spurs 2; Alpha Sigma Alpha 1-4

HENRY, GWEN: Sigma Sigma Sigma 2-4; Orientation Leader 4; Symposium 4; Junior Escort 3

HENWOOD, MIKE: Baseball 2-4; I.K. 2, 3

HERBOLDSHEIMER, RICHARD L.: Math Club 4; Lambda Sigma Tau 3, 4

HOCHEVAR, GENE: "C" Club 3, 4; Football 1-4; Intramurals 1-4; Tau Kappa Epsilon 1-4

HOFFMAN, VIRGINIA: S.E.A. 4; Transfer Council 4; Orientation Leader 4; Hellzabruin 4

HOFWOLT, CLIFF: Tau Kappa Epsilon 1-4; Student Council 1-3; Transfer Council 4; M.R.H.C. 1; Football 1; Intramurals 2-4; Who's Who 3; Blue Key 3, 4; Lambda Sigma Tau 3, 4; I.K. 2, 3; Colorado Collegiate Association 3, 4; Dean's Honor List; Frosh Ball King Attendant 1; Junior Class President 3

HOGLIN, DON: Shark Club 3, 4; Mirror Staff 4; Lutheran Students 2-4; Dorm Student Leader 2

HOKE, DAN: Intramurals 1-4; Sigma Phi Epsilon 2-4

HOLLOWAY, JAMES: Young Republicans 2; Roger Williams 1; Phi Sigma Iota 3, 4; R.O.T.C. Chorus 1; Symposium 3

HOLMES, GRETHEN: A.W.S. Council 3, 4; Election Board 4; Concert Band 1, 2; Orientation Leader 3; Marching Band 1, 2; I.R.C. 3, 4; Shark Club 2; Spurs 2; Tau Beta Gamma 1, 2; Delta Zeta 1-4

HUDDLESTON, DENISE F. : W.R.H.C. 3; Delta Omicron 1-4; M.E.N.C. 1, 4; Orientation Leader 3; Concert Choir 1-4; Little Theatre of the Rockies 3,4

Harper, Sandra
Englewood
Elem. Ed.

Hartig, Karyn
Granby
Spec. Ed.

Hasty, Harry
Denver
Biology

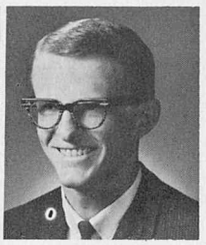

Hatch, Don
Scottsbluff, Nebr.
Dist. Ed.

Haug, Jeanne
Lakewood
Elem. Ed.

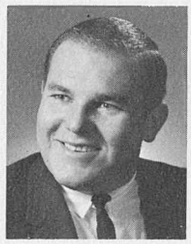

Hay, Tom
Coal Creek
Phys. Ed.

Hays, Ronald
Pueblo
Phys. Ed.

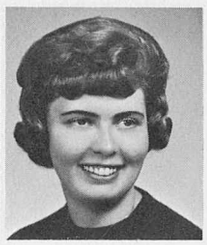

Hefner, Kay
Denver
Elem. Ed.

Helm, Pat
Cedar Rapids, Ia.
Elem. Ed.

Henry, Gwen
Denver
English

Henry, Judy
Ft. Collins
Elem. Ed.

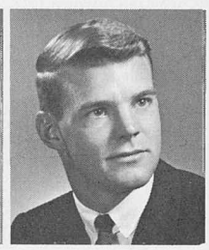

Henwood, Mike
Delta
Math.

Herboldsheimer, R. L.
Peetz
Math.

Hesterwerth, Joanne
Colo. Springs
Spec. Ed.

Hettinger, Mary Ann
Windsor
Soc. Sci.

Higashi, Amy
Honolulu, Hawaii
Elem. Ed.

Higashi, Jeanne
Hilo, Hawaii
Elem. Ed.

Hill, Betty
Colo. Springs
Elem. Ed.

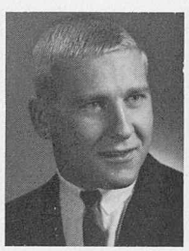

Hochevar, Gene
Pueblo
History; Phys. Ed.

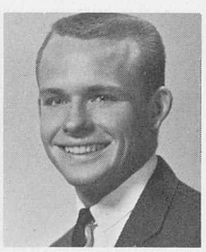

Hoebel, Fred
Colo. Springs
Soc. Sci.

Hoffman, Virginia
Minneapolis, Minn.
Elem. Ed.

Hofwolt, Cliff
Palisade
Chemistry

Hoglin, Don
Denver
English

Hoke, Dan
Englewood
Elem. Ed.

Holloway, Jim
Canon City
For. Lang.

Holmes, Gretchen
Scottsbluff, Nebr.
History

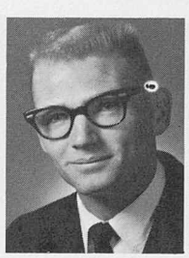

Holst, Rod
Eastlake
Phys. Ed.; Dist. Ed.

Howard, Jean
Sunset, Utah
Elem. Ed.

Huddleston, Denise
Sterling
Music

Hughes, Judith
Trinidad
Elem. Ed.

Hugins, David
Littleton
Elem. Ed.

Hunt, Geraldine
Naturita
Spec. Ed.

Inman, Richard
Denver
History; English

Innis, James
Madison, Wis.
English

Inselman, Darryle
Denver
Ind. Arts

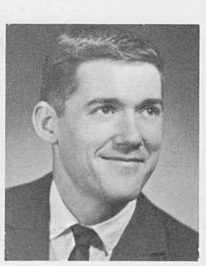

Isner, Joe
Pueblo
Art. Ed.

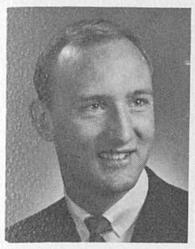

Jackson, Ronald
Denver
Soc. Sci.

Jacobsen, Judith
Greeley
Bio. Sci.

Jacobson, Bruce
Breckenridge, Minn.
Business

Jacobson, Linda
Greeley
Med. Tech.

James, Michele
Pueblo
Home Ec.

Jensen, Jim
Audubon, Ia.
Business

Jensen, Marion
Greeley
Elem. Ed.

Johannes, Ron
Gering, Nebr.
Soc. Sci.

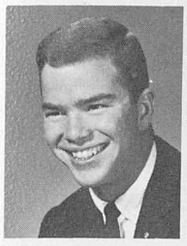

Johnson, Chatt
Greeley
Physics

Johnson, Irv
Longmont
Elem. Ed.

Johnson, Karen
Denver
Elem. Ed.

Johnson, Koreen
Ault
Elem. Ed.

Johnson, Nancy
Greeley
Elem. Ed.

Johnson, Richard
Englewood
Soc. Sci.

Johnson, Robert
Eatonville, Wash.
Ind. Arts

Johnston, Carol
Rocky Ford
English

Jones, Barbara
Littleton
Math.

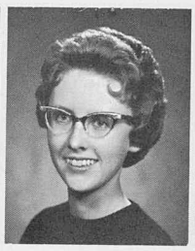

Jones, Carolyn
Colorado Springs
Elem. Ed.

Jones, Peggy
Denver
Soc. Sci.

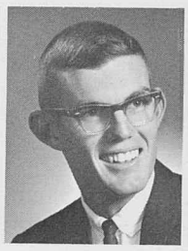

Kaes, Bob
Scottsbluff, Nebr.
Math.

Kawakami, David
Kalaheo, Hawaii
Ind. Arts

Kayes, Nancy
Gary, Ind.
Elem. Ed.

Kellenbenz, Donna
Wray
Elem. Ed.

Kelley, Michael
Englewood
English

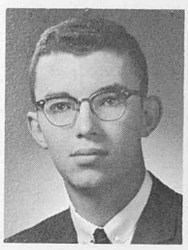

Kerns, Stan
Greeley
History

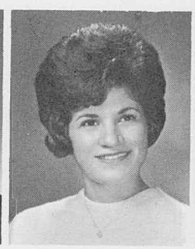

Ketcios, Toni
Cheyenne, Wyo.
French

Kettl, Dennis
Greeley
Music

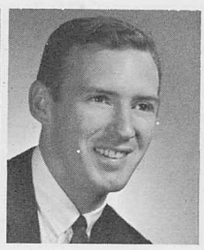

Keys, Bill
Taft, Calif.
Bio. Sci.

Khamnei, Mitra
Teheran, Iran
Elem. Ed.

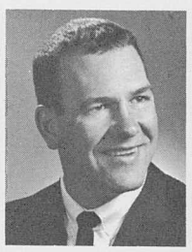

Kiahtipes, Tom
Minturn
Bus. Ed.

Kilgore, Jim
Kiowa
Phys. Ed.

Kimball, Sandra
Vale, S.D.
Elem. Ed.

King, Caroline
Wheatridge
Fine Arts

Kinner, Marion
Colorado Springs
Elem. Ed.

Kirby, Lana
Englewood
Elem. Ed.

Klawiter, Asta
Greeley
For. Lang.

JACKSON, RONALD: "C" Club 3, 4; Student Activities Committee 2, 3; Gymnastics 2, 3, 4; Swimming 3, 4; Tau Kappa Epsilon 2-4

JENSEN, JIM: Football 2; Intramurals 1-4; I.K. 1-3; Sigma Phi Epsilon 1-4

JOHNSON, ROBERT: Ind. Arts Club 3, 4; Delta Phi Delta 4

JONES, CAROLYN: A.C.E. 3; S.E.A. 1, 2, 4; Pi Lambda Theta 3, 4; Alpha Sigma Tau 2-4

KERNS, STAN: I.R.C. 2; S.E.A. 4; Young Republicans 2, 3; U.C.C.F. 1, 2; Arnold Air Society 2; Pi Kappa Delta 3, 4; Pi Gamma Mu 3, 4; Pi Alpha Theta 3, 4; Freshman, Sophomore Council 1, 2

KETCIOS, TONI: Spurs 2; Alpha Sigma Alpha 1-4; Homecoming Finalist 3; Sigma Phi Epsilon Sweetheart 3; Daughter of the Black Heart 3, 4; Senior Class Treasurer 4

KIAHTIPES, TOM: Bjorn Ski Club 4; Intramurals 3, 4

KILGORE, JAMES L.: Tri-G's 3; Football 2, 3; Intramurals 2-4; I.F.C. 4; Sigma Chi 2-4

KING, CAROLINE R.: A.W.S. Council 4; Bjorn Ski Club 1, 2, 4; Fine Arts Club 4; W.R.H.C. 4; Spurs 2; Panhellenic Council 4; Alpha Gamma Delta 2-4; Orientation 2, 4; Outstanding Women 1

KINNER, MARION: Bridge Club 3, 4

Knowlton, Cheryl
Denver
English

Kochan, Charles
Canon City
Bus. Adm.;
Dist. Ed.

Kochan, Don
Pueblo
Elem. Sci. Ed.

Kondo, Jo Ann
Kauai, Hawaii
Elem. Ed.

Kral, Myrtle
Woodrow
Business

Krening, Richard
Denver
Phys. Ed.;
Elem. Ed.

Kundert, Joan
Akron
Phys. Ed.

Kurzyna, Dick
La Salle
Business

Kusulas, Art
Lakewood
Elem. Ed.

Lang, Jim
Denver
Fine Arts

LaSalle, Albert
Boulder
Bio. Sci.

Larson, Dave
Greeley
Chem.; Bio. Sci.

Lawler, Nancy
Colorado Springs
Elem. Ed.

LeQuire, William
Pueblo
Soc. Sci.

Lee, Sharon
Brush
Elem. Ed.

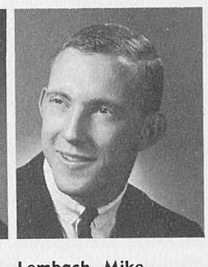

Lembach, Mike
Greeley
Bus. Ed.

Lewinson, June
Denver
Phys. Ed.

Lietzan, Carolyn
Cheyenne Wells
Bus. Ed.

Liggett, Roberta
Englewood
Elem. Ed.

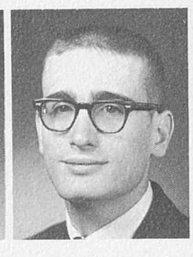

Littmann, Emanuel
Denver
Bio. Sci.

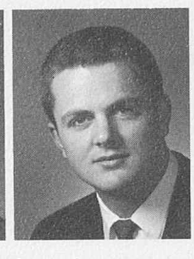

Long, Joe
Monte Vista
Math.

Longan, Harold
Greeley
Dist. Ed.

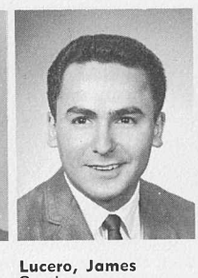

Lucero, James
Greeley
Ind. Arts

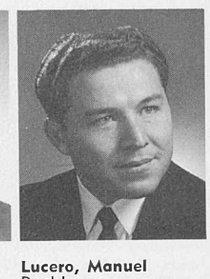

Lucero, Manuel
Pueblo
History

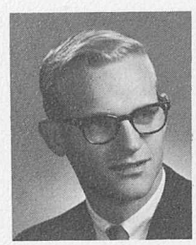

Luchsinger, Robert
Eau Claire, Wis.
History

Luecht, Penny
Greeley
For. Lang.

Luke, Karen H.Y.
Honolulu, Hawaii
Elem. Ed.

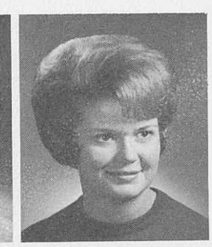

Lura, Barbara
McCallsburg, Ia.
Elem. Ed.

Lynch, Ruby Kay
Longmont
Speech

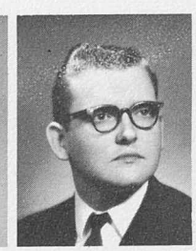

McCandless, Larry
Greeley
Soc. Sci.

McCollum, Alice
Denver
Music Ed.

McDaniel, Richard
Fleming
Elem. Ed.

McGinnis, Sharon
Miami, Fla.
Drama

McGirr, Kent
Denver
Dist. Ed.

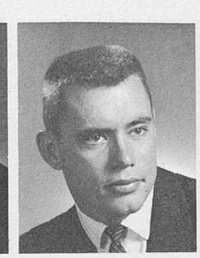

McGuire, Tom
Falls City, Nebr.
History

McKinley, Mary Kay
Colorado Springs
Phys. Sci.

KOCHAN, CHARLES: D.E. Club 3, 4; Newman Club 3, 4; Young Democrats 3, 4; Alpha Kappa Lambda 2

KOCHAN, DON: I.R.C. 3; Young Democrats 3, 4; Newman Club 3, 4

KONDO, JOANN: Hawaiian Club 1-4; S.E.A. 4; Anthropology Club 3, 4

KRAL, MYRTLE: Home Econ. Club 1; Wesley Foundation 4; Alpha Sigma Tau 4; Intramurals 4

KUNDERT, JOAN: Off Campus Women 2; Women's Recreation Assoc. 3, 4; Tri-G's 4; Pi Lambda Theta 3, 4

La SALLE, ALBERT: Bjorn Ski Club 4; Gymnasts 1-3; I.F.C. 2, 3; Tau Kappa Epsilon 1-4; Election Committee 3

LANG, JAMES: Fine Arts Club 4; Student Council 3; Campus Coord. Committee 3; Gymnasts 1, 2; Intramurals 1-4; U.C.C.F. 1-3; Sigma Phi Epsilon 2-4

LARSON, DAVID: Student Council 2; Who's Who 3; Blue Key 3, 4; Lambda Sigma Tau 3, 4; I.K. 2, 3; Orientation Leader 2, 3; I.K. Knight of the Year 2; Ugly Man Candidate 3; General Homecoming Chairman 4; Tau Kappa Epsilon 1-4

LAWLER, NANCY: A.C.E. 3; C.E.C. 3, 4; S.E.A. 1, 2, 4; Alpha Sigma Tau 2-4

LEE, SHARON: Off Campus Women 2; S.E.A. 3, 4; Sociedad Hispanica 3, 4

LEMBACH, MIKE: D.E. Club 4; Intramurals 1-4; I.F.C. 3, 4; Sigma Phi Epsilon 1-4; Orientation Leader 2

LEWINSON, JUNE: S.E.A. 4; W.R.H.C. 1; Women's Recreation Assoc. 2-4; Tri-G's 2-4; Spurs 2; Alpha Sigma Alpha 1-4; Orientation Leader 2-4

LITTMANN, EMANUEL: American Chem. Society 3; Jeans And Janes 1-4; M.R.H.C. 1; Lutheran Students 2-4; Arnold Air Society 3

LONGAN, HAROLD: Bridge Club 2, 3; D.E. Club 3, 4; Concert Band 2; Marching Band 2; Intramurals 2

LYNCH, RUBY KAY: A.W.S. Council 3, 4; I.R.C. 1-4; Young Democrats 1, 2; Newman Club 1-4; Gold Key 4; Kappa Delta Pi 3, 4; Pi Kappa Delta 1-4; Pi Lambda Theta 3, 4; Outstanding Sophomore and Junior Woman; Orientation Leader 2-4

McGINNIS, SHARON: Alpha Psi Omega 2-4; Alpha Gamma Delta 3, 4; Theatre Board 1-4; Little Theatre of the Rockies 1-4; Hellzabruin 4

McGUIRE, THOMAS: "C" Club 3, 4; Football 3, 4

Seniors

McKnight, Barbara
Greeley
Elem. Ed.

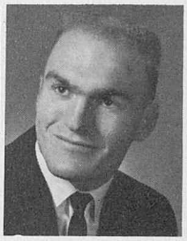

McLennan, John
Denver
Math.

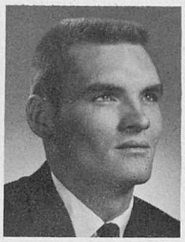

McMurrin, John
Sterling
English

Macht, Richard
Julesburg
Soc. Sci.

Mahalek, Danny
Julesburg
Soc. Sci.

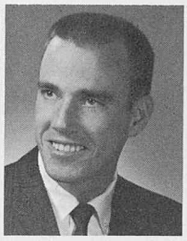

Mahoney, Jim
Denver
Business

Makson, Judith
Hammond, Ind.
English

Malin, Joseph
Denver
History

Manyik, Raymond
Ramah
Math.

Marcon, Carol
Walsenburg
Elem. Ed.

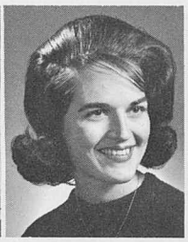

Mariani, Kathy
Greeley
English

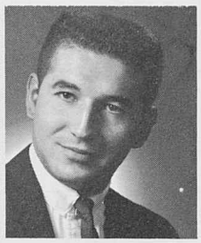

Martin, Donald
Greeley
Bus. Ed.

McKNIGHT, BARBARA J.: Sigma Sigma Sigma 2-4; Junior Class Council; A.C.E. 3, 4; A.W.S. 1-4

MAKSON, JUDITH: Cache la Poudre Staff 2-4; Copy Editor 3; Assist. Editor 4; Young Republicans 3; Kappa Delta Pi 4; Pi Lambda Theta 3, 4; Alpha Phi Gamma 3, 4; Alpha Phi 2-4

MALIN, JOSEPH: Bjorn Ski Club 2-4; U.C.C.F. 3, 4; Swimming 3; Intramurals 4

MARCON, CAROL: Newman Club 3, 4; S.E.A. 3, 4; I.R.C. 3; Pi Kappa Delta 4

MARTINEZ, JOHN V.: Ind. Arts Club 3; I.R.C. 3; Sociedad Hispanica 3, 4; Newman Club 1, 3, 4

MAURO, ALBERT: Newman Club; Intramurals 4; Math Club 4; Nat. Science Teachers Assoc.

MAXWELL, MARK: Math Club 3, 4

MELMED, PAUL J.: Bowling Club 2; Student Activities Committee 4; Blue Key 4; I.K. 2, 3; I.F.C. 3, 4; Tau Kappa Epsilon 2-4

MICHENER, PAUL: I.R.C. 3, 4; Young Democrats 3, 4; Tau Kappa Epsilon 3, 4

MINYARD, DENZLE L.: Bjorn Ski Club 2; Jeans and Janes 1, 2; Arnold Air Society 3, 4; AFROTC Drill Team; Choir 1, 2; AFROTC Color Guard 3

MOLANDER, MARK: I.F.C. 2-4; All Greek Council 4; Sigma Chi 2-4; Intramurals 2-4

MOORE, EILEEN: Fine Arts Club 3, 4; S.E.A. 3, 4; Young Republicans 3, 4; W.R.H.C. 1, 3, 4; Roger Williams 1, 3, 4; M.E.N.C. 3, 4; Concert Choir 3, 4

MOORE, TRISH: Off Campus Women 3; Women's Recreation Assoc. 2-4; Tri-G's 2-4

MORENO, CECIL L.: Sociedad Hispanica 1, 2; Cache la Poudre Staff 1-3; Gymnastics 3, 4; Mr. Fraternity 3; Intramurals 1-4; Orientation Leader 3, 4; Arnold Air Society 2-4; Alpha Phi Gamma 2-4; I.K. 2, 3; I.F.C. 3, 4; Alpha Kappa Lambda 1-4

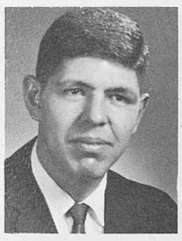

Martinez, John
Trinidad
Ind. Arts

Marugame, Linda
Kailua, Hawaii
Bus. Ed.

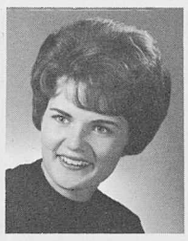

Mathiason, Mary Lynn
Rockham, S.D.
Soc. Sci.

Mawyer, Barbara
Denver
Elem. Ed.

Maxwell, L. Dean
Franklin, Nebr.
Music

Maxwell, Mark
Soda Springs, Ida.
Physics

Mayes, Carol
Alliance, Nebr.
Elem. Ed.

Meininger, LeRoy
Scottsbluff, Nebr.
Bio. Sci.

Meisner, Robert
Berkeley, Calif.
Phys. Ed.

Meka, Paul
Phoenix, Ariz.
Business

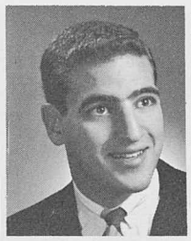

Melmed, Paul
Denver
Speech Corr.

Mench, Nancy
Colorado Springs
Speech Corr.

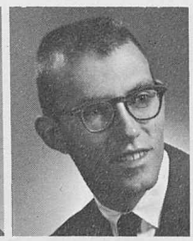

Meredith, Craig
Leadville
Speech

Michener, Paul
Waynesville, Ohio
Soc. Sci.

Miller, Marilynn
Denver
Elem. Ed.

Millett, Doris
Morrison
Speech

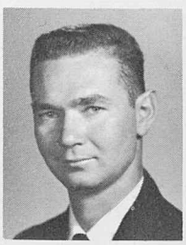

Minyard, Denzle
Greeley
Bio. Sci.

Molander, Mark
Estes Park
Speech

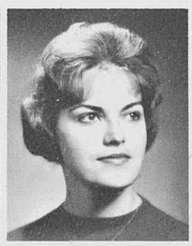

Moncrief, June
Eaton
Bus. Ed.

Mondragon, Anna
Colorado Springs
Elem. Ed.

Monroe, Sharon
Greeley
Home Ec.

Moore, Eileen
Ft. Morgan
Fine Arts

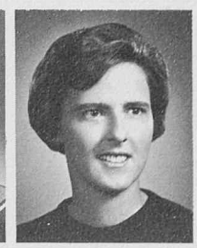

Moore, Trish
Santa Maria, Calif.
Phys. Ed.

Moreno, Cecil
Denver
Fine Arts

MORGAN, ROBERT: Concert Band 3, 4; Marching Band 1-4; Phi Mu Alpha 3, 4; Kappa Kappa Si 3, 4; Orientation Leader 3

MRKVICKA, JOYCE: Bjorn Ski Club 2; C.E.C. 3, 4; Home Econ. Club 4; Bowling Club 2; S.E.A. 4; Delta Zeta 1-4

MUELLER, KATHRYN: C.E.C. 3, 4; I.R.C. 1, 2; Orchesis 1; Sigma Kappa 2-4

MURASHIE, EDWARD A.: Ind. Arts Club 2-4; Delta Phi Delta 3, 4

NAKAMURA, JEAN: A.C.E. 3; Hawaiian Club 1-4; S.E.A. 3; Spurs 2

NATION, DWANE: Ind. Arts Club 4; Jeans and Janes 3, 4; Intramurals 3; Delta Phi Delta 3, 4

NELSEN, NORMA JEAN: Marching Band 2; I.R.C. 1; Gamma Delta 1-4; Pi Lambda Theta 3, 4; Honors Program 1-4

NIERMAN, CAROLYN: S.E.A. 3, 4; Gamma Delta 3, 4

OESTERLE, KAREN: Student Activities Committee 3; Angel Flight 2-4; Spurs 2; Alpha Phi 2-4; Modeling Board 2-4; Daughter of the Black Heart 4; Homecoming Attendant 3; Sophomore Ball Attendant 2; Military Ball Attendant; Orientation Leader

OLESKY, JUDY: Student Council 3; Mirror Staff 4; W.R.H.C. 2; Angel Flight 3, 4; Pi Kappa Delta 3, 4; Delta Zeta 2-4; Orientation Leader 4; Class Councils 2, 3

OLSON, SUZANNE: A.W.S. Council 4; S.E.A. 4; Transfer Council 4; Orientation Leader 4; Honors Dorm 4

ORR, SUSAN: A.C.E. 3, 4; Rainbow Club 1-4; W.R.H.C. 1

ORTEGA, ORLIE: Sociedad Hispanica 3, 4; Football 1, 2; Intramurals 1-4; Alpha Phi Omega 3, 4; Alpha Kappa Lambda 1-4

OWENS, ROBERT: D.E Club 2-4; M.R.H.C. 1; Intramurals 3, 4; Alpha Phi Omega 4; Theta Xi 2-4

PATTERSON, JAN: Young Republicans 3; Student Activities Committee 4; Junior Council 3; Modeling Board 3

Morgan, Robert
Ordway
Music

Mrkvicka, Joyce
Aurora, Ill.
Speech Corr.

Mueller, Kathy
Denver
Spec. Ed.

Murashie, Edward
Bloomington, Minn.
Ind. Arts

Nakamura, Jean
Kalaheo, Kawai
Elem. Ed.

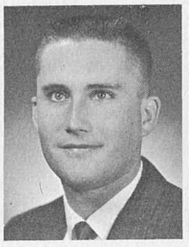

Nation, Dwane
Ft. Morgan
Ind. Arts

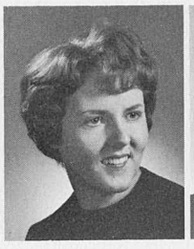

Nelson, Marilyn
Greeley
Elem. Ed.

Nelsen, Norma Jean
Copeland, Kans.
Elem. Ed.

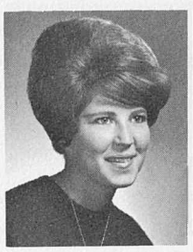

Nicolaysen, Karen
Casper, Wyo.
For. Lang.

Nierman, Carolyn
Grand Junction
Elem. Ed.

Niewoehner, Linda
North Hollywood, Calif.
Med. Tech.

Noffsinger, Doug
Center
Speech Corr.

O'Brien, Jeanie
Denver
Elem. Ed.

O'Donnell, Carole
Greeley
Home Ec.

Ochiae, Alison
Hilo, Hawaii
Bio, Sci.

Oesterle, Karen
Greeley
Elem. Ed.

Oka, Beverly Ann
Holualoa, Hawaii
Phys. Ed.

Okano, Merle
Kapaa, Hawaii
Elem. Ed.

Okimoto, Betty
Lahaira, Hawaii
Elem. Ed.

Olesky, Judy
Denver
Speech

Olsen, Kenneth
Superior, Wis.
Chemistry

Olson, Suzanne
Mankato, Minn.
Elem. Ed.

Ono, Linda
Koloa, Hawaii
Elem. Ed.

Orr, Alma
Idaho Springs
Elem. Ed.

Ortega, Orlie
Longmont
Spanish; Phys. Ed.

Ortiz, Rita
Ft. Collins
Elem. Ed.

Oshanek, Geraldine
Pueblo
Elem. Ed.

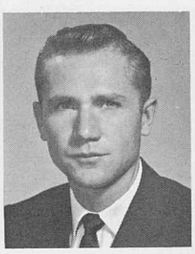

Oster, James
La Salle
Bus. Ed.

Ott, Janice
Brush
Elem. Ed.

Ottem, Eric
Limon
Music

Owen, Pauletta
Greeley
History

Owens, Robert
Denver
Bus.; Soc. Sci.

Parker, Marilyn
Laurel, Montana
Music Ed.

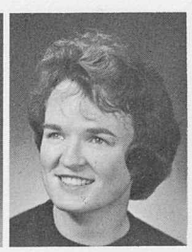

Parker, Sharon
Denver
History

Parquette, Sherrill
Boulder
Elem. Ed.

Patterson, Jan
Greeley
Speech

Patterson, Marjorie
Center
Gen. Sci.

Paxton, Donna
Ft. Collins
Elem. Ed.

Perea, Phillip
Albuquerque, N.M.
For. Lang.

Peterson, Betty
Kersey
Home Ec.

Peterson, Edward
Denver
Bus. Ed.

Peterson, Joseph
Castle Rock
Dist. Ed.

Petranovich, Charla
Douglas, Wyo.
English

Petrie, Neil
Montrose
English

Phillips, Joan
Bayville, N. Y.
Elem. Ed.

Pisicchio, Lucille
Denver
For. Lang.

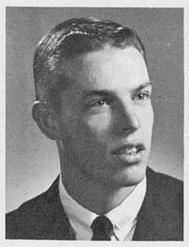

Plummer, John
Canon City
Phys. Ed.

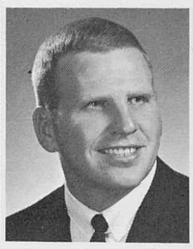

Preece, Dennis
Craig
Ind. Arts

Prull, Carol
Loveland
Elem. Ed.

Purdy, Wayne
La Junta
Bus. Adm.

Ramsey, Douglas
Ft. Morgan
Spec. Ed.

Rap, Beverly
Cheyenne, Wyo.
Elem. Ed.

Redman, Jerry
Aurora
Elem. Ed.

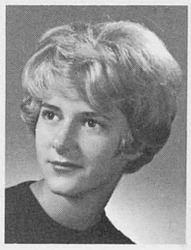

Rehmer, Phyllis
Denver
Elem. Ed.

Reid, James
Colorado Springs
Elem. Ed.

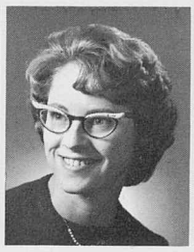

Reid, Nancy
Greeley
Bio. Sci.

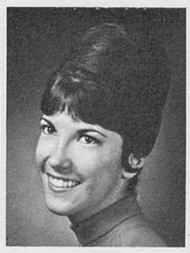

Remmel, Vicki
Colorado Springs
Bus. Ed.

Rexus, Frank
Gilcrest
Speech

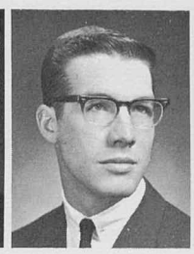

Rhoades, Don
Kit Carson
Soc. Sci.; English

Rickard, Douglas
Arvada
Business

Rider, Lawrence
Denver
History

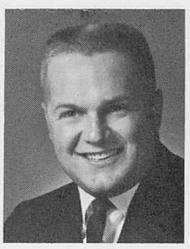

Ridgley, Don
Denver
Math.

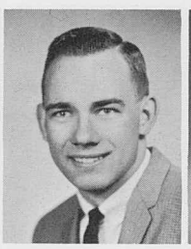

Riesberg, James
Greeley
History

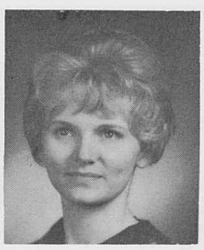

Robertson, Patricia A.
Denver
English

Rockwell, Dean
Ft. Morgan
Math.

Rodriguez, Rita
Greeley
Elem. Ed.

Rosling, Norman
Westminster
Bio, Sci.

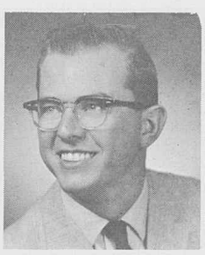

Rothe, Ronald
Kersey
Phys. Sci.

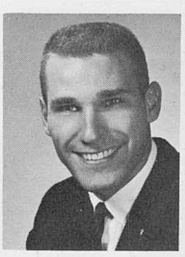

Rubin, Harold
Newburyport, Mass.
Soc. Sci.

Rusovick, George
Pueblo
Fine Arts

Ryan, Sally
Littleton
Elem. Ed.

Rydberg, Roger
Greeley
Ind. Arts

PAXTON, DONNA: Bethel Fellowship 2-4; Intervarsity Christian Fellowship 2-4

PEREA, PHILLIP: I.R.C. 3, 4; Jeans and Janes 3; S.E.A. 3, 4; Young Democrats 4; Student Council 4; Publicity Committee 4

PETERSON, EDWARD R.: D.E. Club 3, 4; Intramurals 3, 4; Sigma Phi Epsilon 2-4

PETERSON, JOSEPH: D.E. Club 2-4; Concert Choir 1-3; Intramurals 3, 4; Wesley Foundation 1-4; I.F.C. 3; Theta Xi 2-4

PETRANOVICH, CHARLA: W.R.H.C. 1; Wesley Foundation 1-4; Delta Zeta 2-4; Junior Class Vice President; Jr. Prom Attendant 3

PETRIE, NEIL: Symposium 4; Bridge Club 3, 4; Mirror Staff 4

PISICCHIO, LUCILLE M.: Young Democrats 1-3; Newman Club 1-4; Kappa Delta Pi 3, 4; Pi Lambda Theta 3, 4; Phi Sigma Iota 3, 4; Honors Program 1-4; Dorm Counselor 2-4

PLUMMER, JOHN ROBERT: "C" Club 3, 4; Sociedad Hispanica 4; Tri-G's 4; Track 1-4; Cross Country 2, 3; Intramurals 2-4; All Conference 3, 4; I.F.C. 4; Sigma Phi Epsilon 3, 4

PRULL, CAROL: A.C.E. 4; S.E.A. 4; Pi Lambda Theta 3, 4; Alpha Sigma Tau 2-4

RAMSEY, DOUGLAS: Tennis 3, 4

RAP, BEVERLY: A.C.E. 2, 3: Gamma Delta 1-4

REDMAN, JERRY: Intramurals 2; Theta Chi 2-4; Adv. R.O.T.C. 3

REHMER, PHYLLIS: Bjorn Ski Club 1; Student Council 3; Student Activities Committee 3; W.R.H.C. 2; Delta Zeta 1-4; Orientation Leader 2, 3; Junior Prom Queen Attendant 3; Class Vice President 2; Modeling Board 2, 3

REID, NANCY L.: I.R.C. 1, 2, 4; Young Democrats 3, 4; Lambda Sigma Tau 3, 4; Pi Lambda Theta 4; Anthropology Club 3, 4; Lambda Sigma Tau Scholarship Award

RICKARD, DOUGLAS A.: "C" Club 2-4; D.E. Club 4; M.R.H.C. 1; Wrestling 1-4; Swimming 1; Campus Crusade for Christ 1-4

RIDER, LARRY: Bjorn Ski Club 1; Student Activities Committee; Intramurals 2-4; Blue Key; I.K. 2, 3; I.F.C.; Tau Kappa Epsilon 1-4

RIDGLEY, DON: Football 1; Intramurals 3, 4; Sigma Chi 2-4

ROBERTSON, PATRICIA A.: Young Republicans 1-4

RODRIQUEZ, RITA: S.E.A. 2-4; Sociedad Hispanica 1-4; Young Democrats 2-4; Latin American Dance Club 2-4; Newman Club 1-4

ROSLING, NORMAN W.: Lambda Sigma Tau 3, 4; AFROTC Drill Team 2

RUBIN, HAROLD: Bjorn Ski Club 2-4; I.R.C. 2, 3; S.E.A. 2-4; Young Democrats 2, 3; Mirror Staff 1, 2; M.R.H.C. 1, 2; Football 1; Sigma Chi 1-4; Orientation Leader 1; C.E.A. 2, 3

RYAN, SALLY: Sigma Kappa 3, 4; Orientation Leader 3, 4; W.R.H.C. Treasurer 3; Latin American Dance Club 1, 2; Junior Escort 3; Intramurals 1

Seniors

Sabo, Gerald
Livermore, Calif.
Math.

Sackman, Sharon
Pueblo
Fine Arts

Saiki, Stanley
Haleiwa, Hawaii
Phys. Ed.

Sakyo, Joan
Locke, N.Y.
Elem. Ed.

Sandoval, Ray
Brighton
Phys. Ed.

Santos, Patricia
Trinidad
Bus. Ed.

Sauer, Gary
Denver
Math.

Saunders, Sue
Glenwood Springs
Spec. Ed.

Saviers, LeRoy
Canon City
Bio, Sci.

Schlappe, Bonnie
Delta
Bio, Sci.

Schmidt, Florence
Gordon, Nebr.
Elem. Ed.

Schmidt, Sharon
Denver
Spec. Ed.

Schmidt, Tom
Denver
Spec. Ed.

Schoeneman, Susan
Minatare, Nebr.
Elem. Ed.; Fine Arts

Schopper, Elaine
Wheatridge
English

Schuler, Sondra
Craig
Elem. Ed.;
For. Lang.

Schupbach, Warren
Columbus, Nebr.
Soc. Sci.

Schupp, Ron
Woodland Park
Phys. Ed.

Seals, Carol
Grand Junction
Music

Sheldon, Margie
Hotchkiss
Elem. Ed.

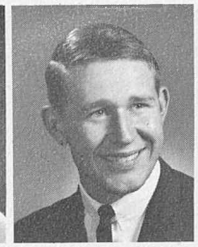

Sheley, Howard
Scott City, Kans.
Phys. Ed.

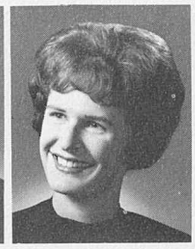

Shirk, Pam
Hutchinson, Kans.
Elem. Ed.

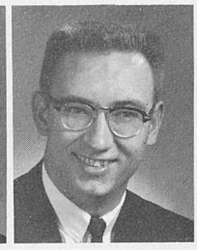

Shirley, Herbert
Norcatur, Kans.
Business

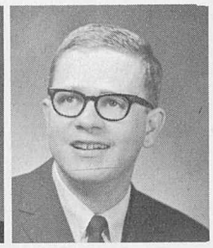

Shown, John
Center
English

Shupe, Don
Greeley
Music

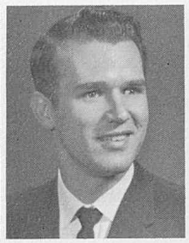

Simmons, John
Carbondale
Soc. Sci.

Singleton, Maxine
Lafayette
Speech Therapy

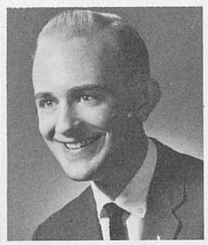

Sizer, Jim
Greeley
Bio. Sci.

Smilanich, Glee
Pueblo
Med. Tech.

Smith, Barbara
Denver
Home Ec.

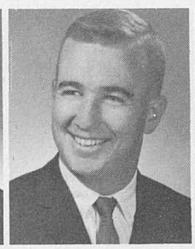

Smith, Daniel
Denver
Business

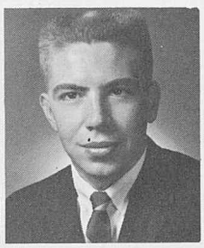

Smith, Don
Greeley
Bus. Adm.

Smith, Donna
Montrose
Elem. Ed.

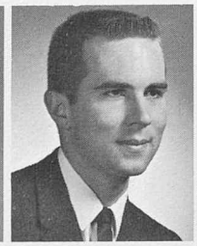

Snyder, Albert
Washington, D.C.
Chemistry

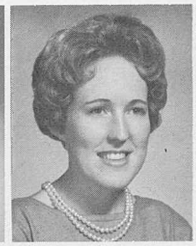

Snyder, Beverly
Pierce
Bio. Sci.

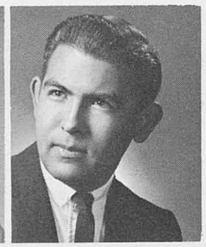

Solano, Jose'
Canon City
Bus. Ed.

SAUNDERS, SUE: Bjorn Ski Club 1; S.E.C. 3, 4; Cheerleader 2, 3; Delta Zeta 1-4

SAVIERS, LE ROY: Concert Band 1-4; Marching Band 1-4; Intramurals 1-4; Lambda Sigma Tau 4; Sigma Chi 1-4; Kappa Kappa Psi

SCHLAPPE, BONNIE: Intramurals 2; Chi Alpha 4; Kappa Delta Pi 3, 4; Lambda Sigma Tau 3, 4; Pi Lambda Theta 3, 4; Spurs 2; Orientation Leader 3, 4; Honors Program 1-4; Intramural Debate Champion 3

SCHMIDT, FLORENCE J.: Sociedad Hispanica 4; U.C.C.F. 3, 4; Pi Lambda Theta 3, 4

SCHMIDT, SHARON: C.E.C. 1-4; I.R.C. 1, 2; Student Activities Committee 3, 4; Mirror Staff 1, 4; U.C.C.F. 2, 3; Pi Lambda Theta 3, 4; Sigma Sigma Sigma 3, 4

SCHMIDT, TOM: C.E.C. 2-4; I.R.C. 3; Mirror Staff 3, 4; Intramurals 2, 3; U.C.C.F. 3; Alpha Kappa Lambda 2-4

SCHOENEMAN, SUSAN ARLENE: Fine Arts Club 4; Off Campus Women 3, 4; Latin American Dance Club 4; Delta Phi Delta

SCHOPPER, ELAINE: Home Econ. Club 4; Bowling Club 2; I.R.C. 1, 2; S.E.A. 3, 4; Symposium 1-4; Mirror Staff 1; Canterbury Club 1-4; Delta Zeta 1-4

SCHULER, SONDRA: U.C.C.F. 1, 2; Sociedad Espanica 2, 3; A.C.E. 2, 3

SCHUPBACH, WARREN: Intramurals 2-4; Sigma Phi Epsilon 1-4

SHELEY, HOWARD L.: "C" Club 3, 4; Tri-G's 4; Football 3, 4; Track 3, 4; Intramurals 3; All Conference 3

SHIRK, PAM: Bjorn Ski Club 3, 4; Fine Arts Club 4; I.R.C. 4; S.E.A. 4; Young Republicans 4; Latin American Dance Club 4; Brother-Sister Program

SHIRLEY, HERBERT: Intramurals 1-4; Sigma Phi Epsilon 2-4

SHUPE, DON: Concert Band 1-4; Marching Band 1-4; Intramurals 2-4; Kappa Kappa Psi 1-4; Acacia 1-4

SIZER, JAMES W.: Marching Band 1-3; U.C.C.F. 1; Acacia 1-4

SMITH, BARBARA J.: Home Econ. Club 1-4; I.R.C. 4; S.E.A. 2-4; Mirror Staff 2; Orientation Leader 2, 3; W.R.H.C. 2; Delta Phi Delta 3, 4; Pi Lambda Theta 3, 4; Delta Zeta 2-4

SMITH, DANIEL K.: Bjorn Ski Club 3, 4; Intramurals 3, 4; Newman Club 2; Bowling Club 3; Religious Council 2

SNYDER, ALBERT: American Chem. Society 4; M.R.H.C. 1; Baseball 1; Lambda Sigma Tau 3, 4; Theta Xi 1-4

SOLANO, JOSE A.: D.E. Club 3, 4; Hawaiian Club 4; I.R.C. 4; S.E.A. 4; Sociedad Hispanica 3, 4; Latin American Dance Club 3; Newman Club 3, 4

Seniors

Sora, Victoria
Kapaa, Hawaii
Elem. Ed.

Speer, Lyn D.
Sheboygan, Wis.
Speech Corr.

Spillman, Raymond
Julesburg
Music

St. John, David
Denver
Ind. Arts

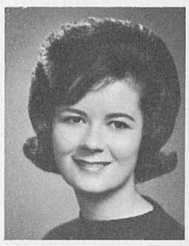

Stacy, Carol
Kewanee, Ill.
Elem. Ed.

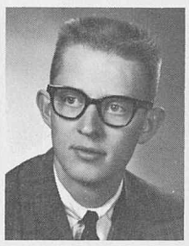

Steffenson, Arnold
Brush
Math.

Stephenson, Mary Ann
Lingle, Wyo.
Bus. Ed.

Stevens, Richard
Greeley
English

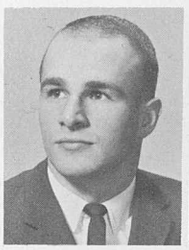

Stevenson, Phil
Denver
Dist. Ed.

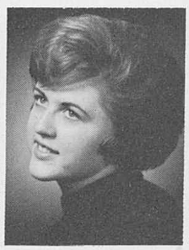

Stewart, Connie
Brandon, Nebr.
Elem. Ed.

Stewart, Diana
Colorado Springs
Soc. Sci.

Stolar, Mary
Cedar Rapids, Ia.
Elem. Ed.

SPILLMAN, RAY: Concert Band 1-4; Marching Band 1-4; Kappa Kappa Psi 2-4; Phi Mu Alpha 2-4

ST. JOHN, DAVID R.: Ind. Arts Club 2-4; S.E.A. 2-4; Latin American Dance Club 2; Intramurals 1

STEPHENSON, MARY ANN: Off Campus Women 2, 3; S.E.A. 4; Pi Lambda Theta 3, 4; Pi Omega Pi 3, 4; Alpha Sigma Alpha 3, 4

STEWART, DIANA: Bjorn Ski Club 3, 4; I.R.C. 4; S.E.A. 2; Pi Lambda Theta 3, 4; Pi Gamma Mu 4

STRACY, ALICE: A.W.S. Council 3; Off Campus Women 3; Modeling Board 1-4; Angel Flight 1-3; Alpha Phi 2-4; Outstanding Junior Woman 3; Sophomore Ball Queen Candidate; Orientation Leader 2, 3

TAMARIBUCHI, ALVIN: Hawaiian Club 2-4; Intramurals 2, 3; Senate Advisory 3

TAYLOR, BARBARA: Home Econ. Club 1, 3, 4; Tani Ecru 1, 2; W.R.H.C. 2-4; Roger Williams 1; Delta Phi Delta 3, 4; Spurs 2

TAYLOR, EVERETT: C.E.C. 4; Swimming 2, 3; Intramural 3, 4; I.F.C. 4; Tau Kappa Epsilon 2-4

TAYLOR, JUDITH ANN: Bjorn Ski Club 1, 2; Tri-G's 1-3; Wesley Foundation 1, 2; Alpha Gamma Delta 2-4

TAYLOR, MARILYN: A.C.E. 4; Intervarsity Christian 3, 4; Pi Lambda Theta 3, 4

TESTERMAN, JUDY: Pi Lambda Theta 3, 4; Sigma Kappa 3, 4

THEISEN, MARY: Newman Club 2; Angel Flight 2-4; Alpha Phi 3, 4; Military Ball Queen 3; Blue Key Sweetheart Attendant 3; Orientation Leader 3; Outstanding Junior Woman 3

Stracy, Alice
Denver
Elem. Ed.

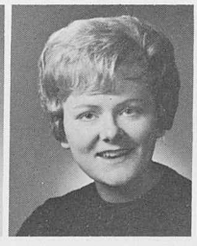

Strasheim, Kathy
Kimball, Nebr.
Music

Struck, Lois
Ft. Lupton
Elem. Ed.

Stuessi, Dave
Greeley
Business

Suero, Carmen
Kauai, Hawaii
Phys. Ed.

Swanson, Joyce
Craig
Elem. Ed.

Swisher, Bonnie
McLean, Virginia
Spec. Ed.;
Elem. Ed.

Sylfest, Judith
LaMoure, N.D.
Elem. Ed.

Tamaribuchi, Al
Kailua, Hawaii
Elem. Ed.

Tamura, Frances
Kauai, Hawaii
Elem. Ed.

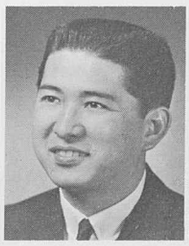

Tanitomi, Donald
Paia, Hawaii
Elem. Ed.

Tashiro, Bruce
Denver
Dist. Ed.

Taylor, Barbara
Cheyenne, Wyo.
Dietetics

Taylor, Dean
Nunn
Elem. Ed.

Taylor, Ellen
Pueblo
Elem. Ed.

Taylor, Everett
Greeley
Spec. Ed.

Taylor, Judy
Denver
Phys. Ed.

Taylor, Marilyn
Colorado Springs
Elem. Ed.

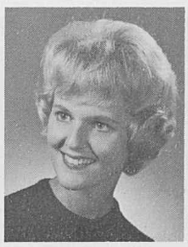

Tebelius, Maxine
Bismarck, N.D.
Elem. Ed.

Testerman, Judy
Fountain
Elem. Ed.

Theisen, Mary
Colorado Springs
English

Thieme, Allen
Superior, Nebr.
History

Thompson, Randy
Monte Vista
Phys. Ed.

Thornsby, Diane
Adams City
Phys. Ed.

TOLLINGER, THOMAS: Bjorn Ski Club 4; Marching Band 1; Ind. Arts Club 1-4; Bowling Club 1, 2; Delta Phi Delta 3, 4

TORRES, RACHAEL: Tri-G's 3, 4; Alpha Delta Pi 3, 4

TUTTLE, BEVERLY: S.E.A. 4; Anthropology Club 3, 4; Wesley Foundation 4; Pi Lambda Theta 3, 4; Alpha Sigma Tau 1-4

VANOUS, CAROL: I.F.C. 4; A.W.S. Activities Committee 1, 2; Fine Arts Club 2-4; I.R.C. 2, 3; S.E.A. 4; Junior Class Council 3; Kappa Delta Pi 3, 4; Pi Lambda Theta 3, 4; Panhellenic Council 4; Alpha Gamma Delta 1-4

VICKARELLI, JOE: Football 1; Intramurals 1-4; Alpha Kappa Lambda 1-4

VILLANO, BEVERLY: A.W.S. Council 3; A.C.E. 3, 4; Spurs 2; Sigma Sigma Sigma 1-4; Orientation Leader 2, 3

VYROSTEK, KAREN: Home Econ. Club 1-4; Delta Phi Delta 3, 4; Orientation Leader 3

WAKEFIELD, RALPH: Bjorn Ski Club 2, 3; Alpha Kappa Lambda 1-4; Intramurals 1-4; Hellzabruin 4

WARREN, SHARON: C.E.C. 3, 4; S.E.A. 4; Rainbow Club 1-4

WEBER, FREDERICK: Basketball 1; Track 3; Intramurals 1-4; Tau Kappa Epsilon 1-4; Twirp King 3

WELLS, FRED: Bjorn Ski Club 2; "C" Club 2-4; Football 2, 3; Intramurals 2, 4; I.F.C. 3, 4; Sigma Phi Epsilon 2-4

WETZBARGER, BOBBIE: D.E. Club 4; A.V.A. 4; D.E.C.A. 4

WEZEL, BETTY: S.E.A. 3, 4; Womens Recreation Assoc. 1, 2; Rainbow Club 1-4; Freshman Council 1; W.R.H.C. 2; Bethel Fellowship 1-4; Spurs 2; Orientation Leader 2; A.C.E. 3, 4; German Club 3

WHEELER, JACK: Bjorn Ski Club 1; Ind. Arts Club 1-4; Tau Kappa Epsilon 1-4

WHITE, SHERYL L.: A.W.S. Council 3; Angel Flight 1-4; Gold Key 4; Kappa Delta Pi 3, 4; Pi Lambda Theta 3, 4; Spurs 2; Sigma Sigma Sigma 1, 2; Blue Key Sweetheart Finalist 3; Junior Prom Queen 3; Orientation Leader 2, 3

Tolini, Larry
Silt
Bus. Adm.

Tollinger, Thomas
Rapid City, S.D.
Ind. Arts

Torres, Rachael
Trinidad
Phys. Ed.

Trautman, Wilma
Ft. Morgan
Elem. Ed.

Truan, Jolan
Pueblo
Fine Arts

True, Sandra
Denver
Elem. Ed.

Tuttle, Bev
Denver
Elem. Ed.

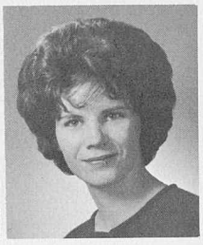

Tyler, Kathy
Denver
Fine Arts

Valadez, Don
Tacoma, Wash.
For. Lang.

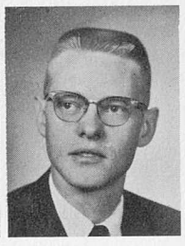

Valko, Jerry
Denver
History

Vanous, Carol
Lakewood
Fine Arts

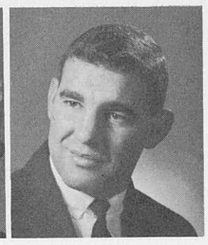

Vickerelli, Joe
Longmont
Phys. Ed.

Villano, Beverly
Denver
Elem. Ed

Vyrostek, Karen
Holyoke
Home Ec.

Waite, Fred
Clinton, Wis.
Bio. Sci ; Phys. Ed.

Wakefield, Ralph
Littleton
Bio. Sci.

Warren, Sharon
Olathe
Spec. Ed.

Watson, Karen
Denver
Home Ec.

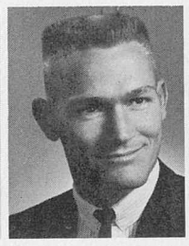

Webb, Charles
Phoenix, Ariz
Phys. Ed.

Webb, Montene
Karval
Bus. Ed.

Weber, Fred
Greeley
Phys. Ed.

Weber, Larry
Windsor
Spec. Ed.

Weeks, Richard
Estes Park
Ind. Arts

Welle, Linden
Arapahoe
Bio. Sci.

Wells, Fred
Holdredge, Nebr.
Phys. Ed.

Welsh, Beverly
Colorado Springs
Elem. Ed.

Wertin, Jane
Englewood
Elem. Ed.

West, Bonnie
Greeley
Elem. Ed.

West, Martha
Plymouth, Mich.
Elem. Ed.

Westerberg, Linda
Denver
Elem. Ed.

Wetzbarger, Bob
Brush
Dist. Ed.

Wezel, Betty
Hillrose
Elem. Ed.

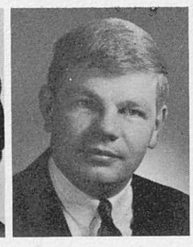

Wheeler, Jack
Denver
Ind. Arts

Whelchel, Andrew
Denver
Soc. Sci.

Whisler, Harriet
Denver
English

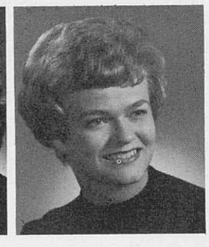

White, Sheryl
Denver
Elem. Ed.

Whited, Mary
Albion, Nebr.
Elem. Ed.

Whitman, Georgia
Scottsbluff, Nebr.
Elem. Ed.

Whittlesey, Sandra
Denver
Elem. Ed.

Wick, Bonnie
Minneapolis ,Minn.
Fine Arts

Wildgrube, Patricia
Denver
Bus. Ed.

Wilke, Sid
Richland, Nebr.
Business

Wilking, Benjamin
Denver
Elem. Ed.

Wille, Priscilla
Buena Vista
Home Ec.

Williams, Carolyn
Sterling
Bus. Ed.

Wilson, Christopher
Boulder
Bio. Sci.

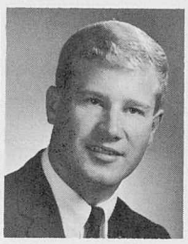

Wilson, James
Santa Barbara, Calif.
Soc. Sci.

Wilson, Marcia
Denver
English

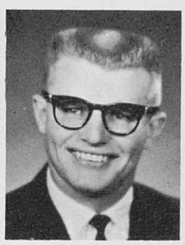

Wilson, Thomas
Fleming
Math.

Winchester, Jean
Kimball, Nebr.
Math.

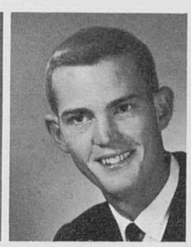

Winsett, Joe
Denver
Soc. Sci.

Wischhusen, Ted
Denver
History

Wissbaum, Linda
Arvada
English

Wolf, Sherry
Greeley
Phys. Ed.

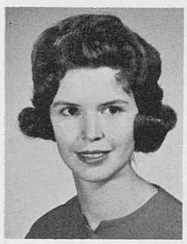

Wolfrum, Sharon
Greeley
English

Wong, Charlene
Honolulu, Hawaii
Phys. Ed.

Woods, Lana
Wiesbaden, Germany
Speech

Woody, Roger
Yuma
Bio. Sci.

Yamamoto, Dennis
Denver
Ind. Arts

Yamasaki, Shirley
Des Moines, Ia.
Elem. Ed.

Yocum, Gilbert
Montrose
Ind. Arts

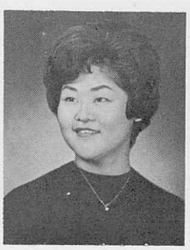

Yoshizawa, Lillian
Wailuku, Hawaii
Elem. Ed.

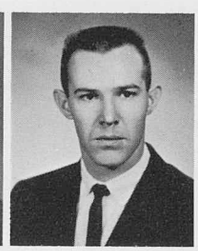

Yost, Eugene
Greeley
Phys. Ed.

Zabel, Diane
Denver
Elem. Ed.

Zimmerman, Ann
Raton, N.M.
Elem. Ed.

Seniors

A long awaited dream becomes realistic as Seniors prepare for graduation.

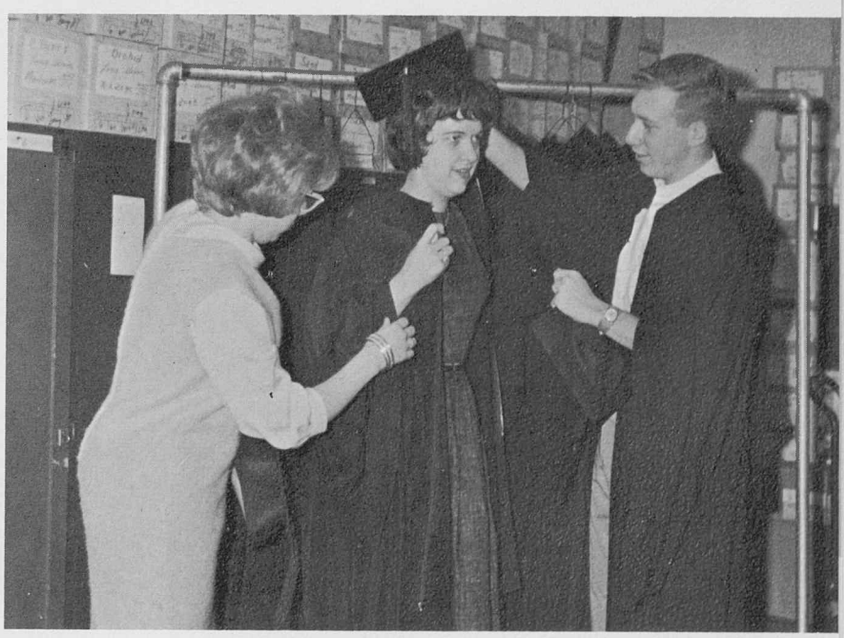

WHITTLESEY, SANDRA: Orientation Leader 3; Student Activities Committee 2; A.C.E. 3, 4; Bjorn Ski Club 1-4; Sophomore Ball Committee 2; Fine rts Club 4; I.R.C. 2-4; Orchesis 1-3; S.E.A. 3, 4; Cache la Poudre Staff 3, 4; Class-Index Editor-Secretary 3, 4; W.R.H.C. 1; Alpha Phi Gamma 3, 4; Student Council 1; Honor Dorm 4

WILKE, SIDNEY: Sigma Phi Epsilon

WILSON, JAMES: "C" Club 4; C.E.C. 3; Arnold Air Society 3, 4; Golf 3, 4; Tennis 3; Intramurals 2-4; AFROTC Rifle Team 2-4; Advanced ROTC 3, 4; Sigma Phi Epsilon 2-4

WILSON, MARCIA: A.W.S. Council 3, Pres. 4; I.R.C. 4; W.R.H.C. 2, 3; Gold Key 4; Kappa Delta Pi 4; Pi Lambda Theta 3, 4; Spurs 2; Orientation Leader 3; Outstanding Sophomore-Junior Woman; Honor Dorm 4

WOLF, SHERRY L.: Bjorn Ski Club 2; Jeans and Janes 1-4; Off Campus Women 1; Orchesis 1; Womens Recreation Assoc. 1, 2; Rodeo Club 2, 3; Latin American Dance Club 1-3

WOODS, LANA: Modeling Board 2, 3; Student Council; Rep-at-Large 3, 4; Student Activities Committee 2; Gold Key 4; Kappa Delta Pi 4; Pi Lambda Theta 3, 4; Spurs 2; Alpha Sigma Alpha 1-4; Sigma Chi Derby Days Queen 2; Miss C.S.C. Finalist 2

CLASS OFFICERS: Lynn Brokaw, President; Charlene Bernsten, Secretary; Kay McKee, Vice President; Not Pictured: Judy Miller, Treasurer.

Junior Class

CLASS COUNCIL: Front Row: Danny Stovall, Charlene Bernsten, Jeri Huck, Lynn Brokaw, Nikki Jinacio, Donna McKenzie, Fran Folk, Pat Smith, Lyle Wood. Back Row: Henry Wostenberg, Linda Meyer, Patse Brovsky, Pat Jones, Gayle Banks, Pat Douds, Kay McKee, Wayne Starr.

Juniors

Aarni, Donna
Phoenix, Ariz.

Abrahams, Neil
Colorado Springs

Adams, Nanette
Delta

Alderman, Ann
Denver

Alexander, Cathy
Rocky Ford

Alexander, Deanna
Fort Morgan

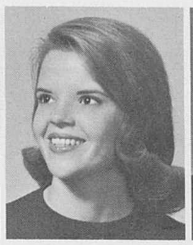

Alexander, Sharon
Longmont

Allen, Kent
Denver

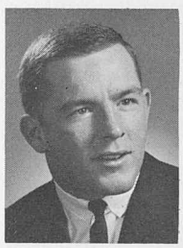

Allen, George
Fowler

Allen, Janet
Castle Rock

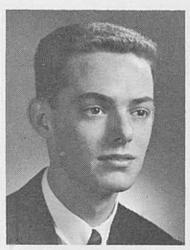

Allen, Mick
Denver

Altman, Pat
Denver

Anderson, Janice
Englewood

Anderson, Julie
Houston, Minn.

Anderson, Patricia
Grand Island, Neb.

Anderson, Robert
Colorado Springs

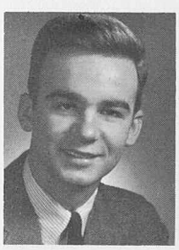

Arthur, Roger
Monmouth, Ill.

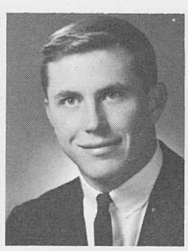

Asbury, Martin
Denver

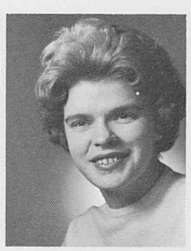

Ashby, Barbara
Overland Park, Kans.

Atkinson, Donna
Denver

Ayer, Dorothy
Denver

Baberick, Babs
Bellevue, Wash.

Babitz, Patty
Florence

Baca, Bettie
Thornton

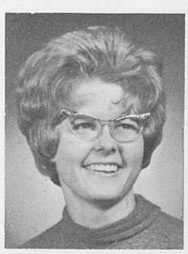

Bailey, Janice
Pueblo

Bailey, Lois
Paonia

Baker, Leslie
Grand Junction

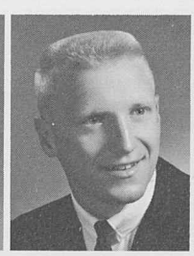

Balog, Michael
Conneaut Lake, Penn.

Bartch, Patty
Denver

Bauer, Joyce
Fort Morgan

Bedinger, Lynne
Greeley

Bender, Shirley
Otis

Benine, Zadra
Walsenburg

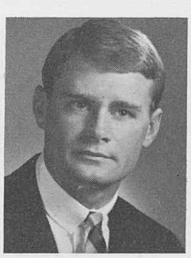

Bensler, Jim
Greeley

Berger, Fred
Colorado Springs

Bertrand, Rogene
Grand Junction

Best, Dave
Colorado Springs

Bielak, Patricia
Grand Junction

Biesecker, Robert
Dix, Nebr.

Bigg, Garry
Sterling

Checking required books for classes is an important part of registration.

Billinger, Kathy
Denver

Billings, Linda
Greeley

Blaschke, Richard
Denver

Bock, Elaine
Kit Carson

Bonacquista, Richard
Trinidad

Bonahoom, Barbara
Raton, N. Mex.

Bonney, Lynette
Commerce City

Born, Sharon
Grand Junction

Bowen, Mary
Casper, Wyo.

Boxell, Carol
Bismarck, N. Dak.

Brady, Dennis
Colorado Springs

Brekke, Barbara
Chinook, Mont.

Brinkley, Diane
Craig

Brockman, Linda
Bennett

Brockmeyer, Sharane
Littleton

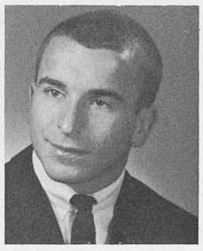

Brokaw, Lynn
Denver

Brovsky, Patsee
Denver

Brown, Charles
Greeley

Brown, Cheryl
Billings, Mont.

Brown, Faith
Fowler

Brown, Judy
Meeker

Brown, Ruth
Wheat Ridge

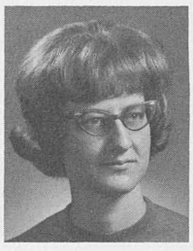

Brown, Sharon
Fowler

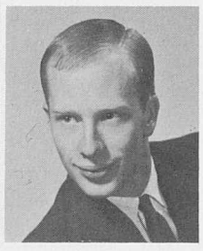

Bruce, William
Littleton

Buehman, Linda
Aurora

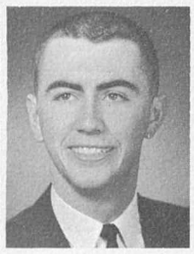

Buck, Don
Greeley

Burrow, Sandy
Colorado Springs

Butacan, Roberto
Koloa, Hawaii

Byers, Susan
Colorado Springs

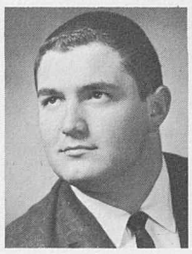

Capillupo, Vincent
Denver

Carlson, Wayne
Galeton

Casler, Donna
Woodland Park

Castellani, Rose Ann
Denver

Catulli, Henrietta
Pueblo

Cazel, Julia May
Alamosa

Cellan, Michael
Denver

Chapman, Charles
Lakewood

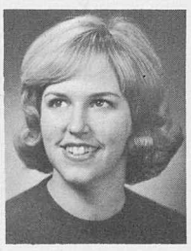

Christensen, Anna
Denver

Christensen, Doug
Brush

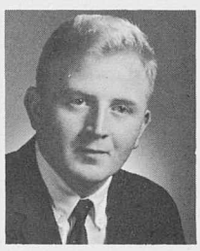

Churches, Carl
Golden

Cito, Robert
Golden

Clark, Carl
Oshkosh, Nebr.

Clark, Linda
Wiggins

Clauss, Linda
Denver

Clements, Larry
Denver

Cline, Katherine
Kiowa

Cobb, Barry
Littleton

Conti, Richard
Denver

Cook, Glenna
Greeley

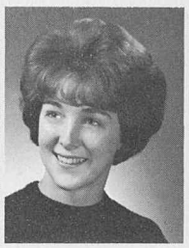

Cooper, Mary
Greeley

Corsentino, Carmela
Longmont

Coston, Judy
Security

Coutts, Sandy
Manitou Springs

Coven, Allen
Denver

Cowan, Gwen
Denver

Crank, Pamala
Casper, Wyo.

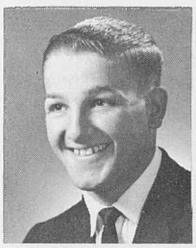

Crider, James
Fruita

Cropper, Todd
Selbyville, Del.

Cruickshank, Ray
Denver

Davis, Susan
Aurora

De Marcus, Sheryl
Denver

Derrick, Sherrie
Colorado Springs

Derryberry, Ed
Palisade

Doering, Bob
Lakewood

Dorsey, Carol
Denver

Dorsey, Gloria
Greeley

Doyle, Lonita
Grand Junction

Drury, Sandra
Yuma

Dunkle, Larry
Denver

Dunlap, Beth
Westover AFB, Mass.

Dunmire, Joan
Lakewood

Dunn, Sandra
Longmont

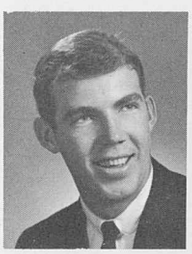

Eberly, William
Denver

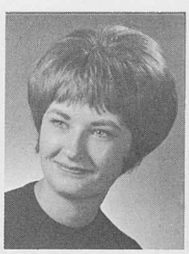

Eggleston, Lynne
Englewood

Eisen, Helen
Pueblo

Eliakedis, Jennie
Denver

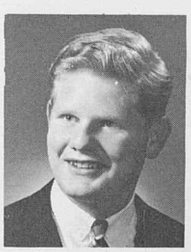

Elliott, Dick
Colorado Springs

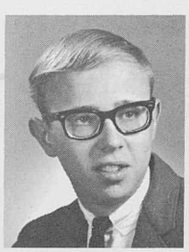

Essman, James
Denver

Evangelista, Vivian
Kahuku, Hawaii

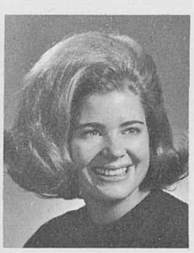

Evans, Mary
Colorado Springs

Juniors

Farrar, David
Arvada

Fenske, Kathy
Arvada

Ferguson, Lois
Holyoke

Ferrin, James
Denver

Ficks, Larry
Denver

Field, Susan
Lakewood

Fink, Patricia
Ellsworth, Wisc.

Fisher, Anita
Brighton

Fitzpatrick, John
Denver

Foos, Larry
Greeley

Forbes, Donald
Rocky Ford

Frey, Judy
Bennett

Froman, Dona
Challis, Idaho

Frome, Susan
Lakewood

Gaddis, Evelyn
Longmont

Garcia, Pauline
Pueblo

Gates, Tom
Denver

Gauthier, Kathy
Denver

Gavito, Gloria
Denver

Gifford, Alan
Fruita

Gilbert, Karen
Wetmore

Goedert, Lynn
Denver

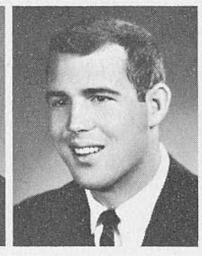

Golden, Rey
San Diego, Calif.

Goldsworth, Judy
Denver

Coo, Lianne
Honolulu, Hawaii

Gosch, Sandra
Milford, Iowa

Graham, Donovan
Lanark, Ill.

Graham, Jean
Denver

Graham, Ray
Denver

Green, Carol
Denver

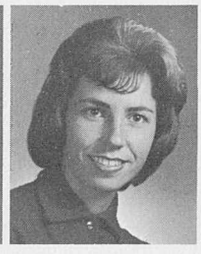

Greenwalt, Diana
Loveland

Gustafson, Elaine
Greeley

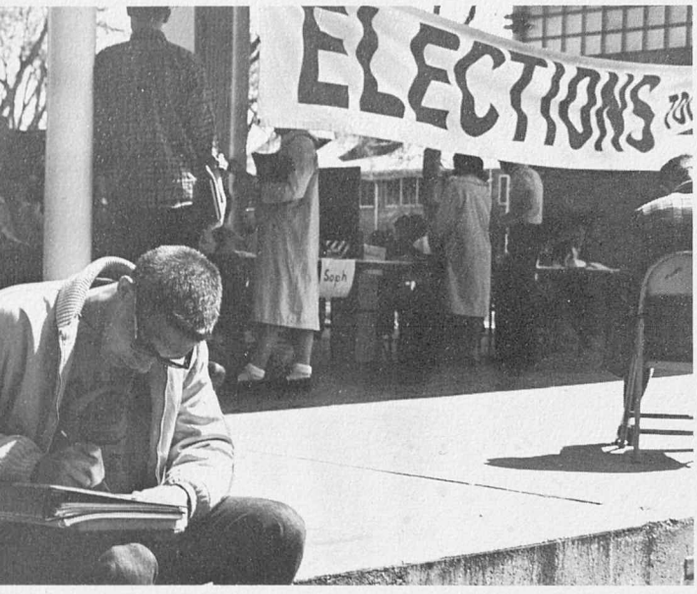

The best candidate . . . or my best friend?

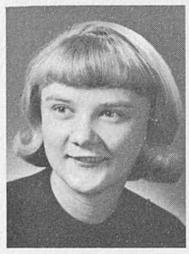

Guthrie, Nancy
Columbus, Mont.

Hafner, Donna
Newell, So. Dak.

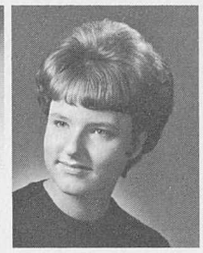

Haines, Sara
Denver

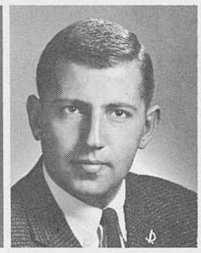

Halandras, Gus
Meeker

Hale, Bev
Springfield

Hall, Bill
Brighton

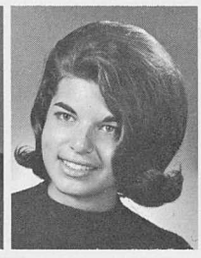

Hall, Lynne
Indianola, Iowa

Hansen, Barbara
Columbus, Mont.

Juniors

Harada, Joyce
Rocky Ford

Harkin, Gail
Denver

Hasegawa, Rowena
Honokaa, Hawaii

Hata, Evelyn
Honolulu, Hawaii

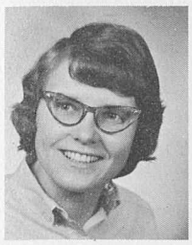

Hawkins, Judy
Arvada

Hay, Pete
Coal Creek

Hayward, Sandy
Denver

Headberg, Karen
Holdredge, Nebr.

Heath, Christy
Billings, Mont.

Hill, David
Colorado Springs

Hilleman, Dixie
Marshalltown, Ia.

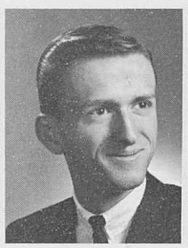

Hines, Rodney
Loveland

Hiskey, Judith
Colorado Springs

Hock, Sandy
Minonk, Ill.

Hoff, Carleen
Loveland

Holley, Jane
Greeley

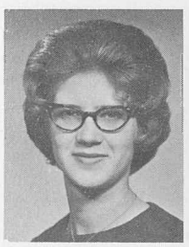

Holm, Sylvia
La Salle

Horn, Roger
Englewood

Hoss, Judy
Denver

Howard, Jerry
Padroni

Howard, Martha
Grand Lake

Huck, Jeri
Grand Junction

Hudson, Nita Sue
Grand Junction

Hudspeth, Helen
Amarillo, Tex.

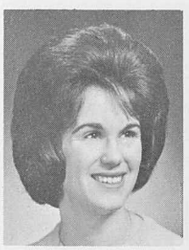

Hutchinson, Carol
Aurora

Hyslop, Carolyn
Greeley

Iacobucci, Kathy
Denver

Illingworth, Mary
Evans

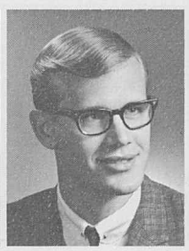

Imel, Terry
Loveland

Ingram, Steve
Denver

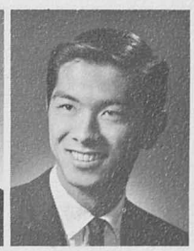

Inouye, Marvin
Koloa, Hawaii

Ishida, Richard
Prospect Valley

Jinacio, Nikki
Denver

Johnson, Barbara
Golden

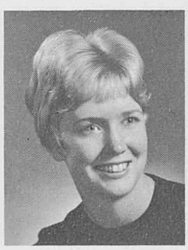

Johnson, Cynda
Englewood

Johnson, Gail
Greeley

Johnson, Marg
Greeley

Jones, C. Robert
Ordway

Jones, Pat
Greeley

Kelley, Sharon
Paonia

Prior to student teaching, Juniors must observe at the Laboratory School.

Kendel, Alice
Rocky River, Ohio

Kiehl, Judith
Grand Junction

King, Judy
Omaha, Nebr.

Kinner, Douglas
Colo. Springs

Kinner, Robert
Colo. Springs

Kippes, Ed
Iliff

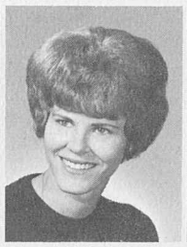

Klarner, Carol
Wheat Ridge

Klein, Frances
La Junta

Kley, Carol
Denver

Kloer, Arleyne
Denver

Knop, Sharon
Denver

Knutson, Barbara
Longmont

Knutson, Patricia
Longmont

Koras, Karen
Arvada

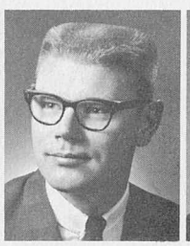

Kraft, Paul
Massilon, Ohio

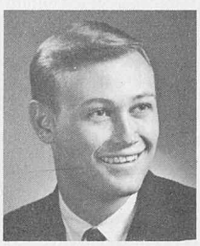

Kral, Jerry
Denver

Kromann, Sandra
Craig

Krueger, Judeen
Osage, Iowa

Kyger, Bill
Berthoud

Lane, James
Colo. Springs

Lanum, Lynda
Englewood

Larson, Karen
Colo. Springs

Laubhan, Judy
Greeley

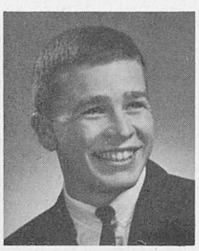

Laughlin, Ronald
Rapid City,
So. Dak.

Laurent, Rawlene
Grand Junction

Lawrence, George
Nucla

Le Feber, Bette
Wheat Ridge

Ledbetter, Carolyn
Colo. Springs

Ledbetter, Johanna
Guam,
Marianna Is.

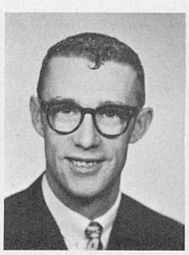

Lemesany, Leonard
Calhan

Lenzini, Bea
Pueblo

Leslie, Judy
Volga, So. Dak.

Lindersmith, Keith
Hotchkiss

Litz, Cathryn
Fort Collins

Lopez, Mary Helen
Longmont

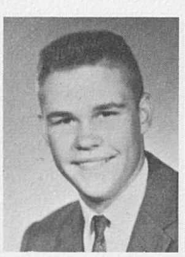

Lotrich, Al
Colo. Springs

Lowe, Sharon
Evergreen

Lynch, Sharon
Sterling

McCandless, Alan
Greeley

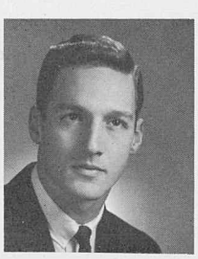

McCauley, Robert
Colo. Springs

McCord, Delia
Greeley

McFarland, Carol
Grand Island, Neb.

McGee, Becky
Colorado Springs

McGill, Larry
Denver

McKay, Evalee
Grand Valley

McKee, Kay
Estes Park

McKenzie, Donna
Roswell, N. Mex.

McKinster, Karen
Parker

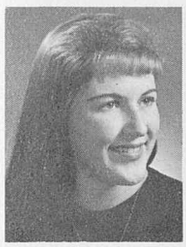

McLellan, Melody
Englewood

McMillan, Karen
Greeley

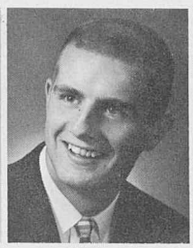

McWilliams, Hudson
Denver

Mackey, Jean
Denver

Maffei, Barbara
Denver

Maguire, Jim
Denver

Mangnall, Byron
Denver

Mark, Barbara
Denver

Martin, Dallas
Pueblo

Martin, Kenny
Casper, Wyo.

Martin, Linda
Greeley

Martin, Melanie
Denver

Matthews, Sandra
Denver

Mattock, Marsi
Loveland

Mattson, Toni
Denver

Mauck, Joan
Arvada

Mayeda, Iris
Greeley

Meakins, Marlo
Haxtun

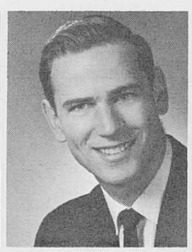

Melewski, William
Littleton

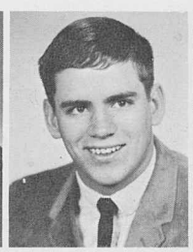

Mercer, Jim
Lyons

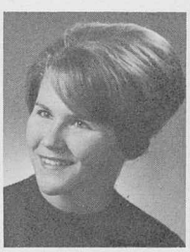

Meyer, Billie
Middletown, N. Y.

Miller, Cathie
Greeley

Miller, Esther J.
Denver

Miller, Esther M.
Denver

Miller, Judy
Denver

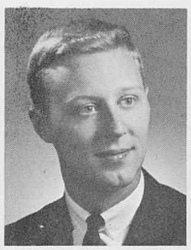

Miller, Ken
Greeley

Millett, Martha
New Castle, Wyo.

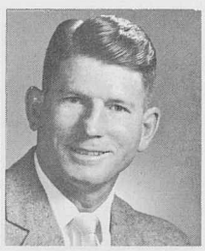

Mills, Ed
Greeley

Milner, Roger
Holyoke

Mitchell, Sharon
Chappell, Nebr.

Mitchem, Sharon
Sedgwick, Kans.

Monaco, Claudia
Anaconda, Mont.

Juniors

Moore, Barbara
Wheat Ridge

Morgan, Harry
Denver

Moritzen, Carol
Denver

Mortensen, Bonnie
Glenwood Springs

Morton, Ann
Pomona, Calif.

Mosconi, Bobbi
Denver

Munger, Barbara
Denver

Musick, Darrell
Salado, Texas

Myers, Sue
Joliet, Ill.

Nady, Jean
Denver

Neering, Suzi
Denver

Nein, Norma
Sedgwick

Nelson, Carol
Austin, Minn.

Nelson, Mary Ellen
Las Animas

Nelson, Nancy
Pacific Grove, Calif.

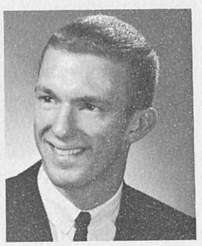

Newbrey, Jarrett
Idaho Springs

Nimmo, Sharon
Lakewood

Nomura, Shirley
Honolulu, Hawaii

Nordquist, Jerry
Clear Lake, So. Dak.

Norman, Mary
La Salle

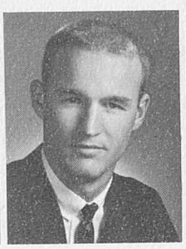

Nugent, David
Walsenburg

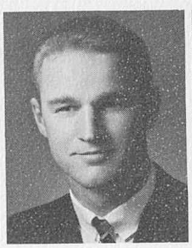

Nugent, Donald
Walsenburg

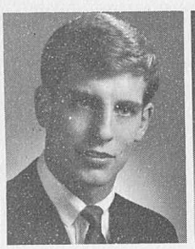

O Brien, Leland
Denver

O Daniels, Danel
Wheat Ridge

Olsen, Darlene
Plankington, So. Dak.

Olson, Ronald
Boulder

Ono, Marian
Honolulu, Hawaii

Osborne, Pamela
Evergreen

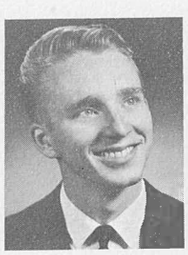

Osborne, Vincent
Greeley

Ossola, Michael
Trinidad

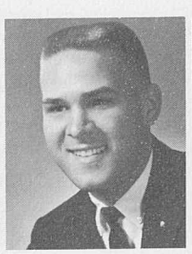

Otoupalik, Adrian
Pueblo

Ottem, Jerilyn
Yoder

Four girls to one guy at CSC!

Oughtred, Peggy
Denver

Oyler, Jane
Salida

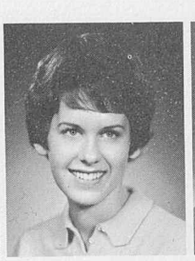

Paine, Carol
Denver

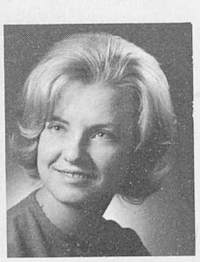

Parker, Mary
Hastings, Nebr.

Parker, Nancy
Aurora

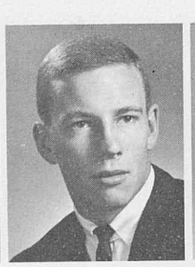

Parks, Jim
Delta

Passanante, Carl
Pueblo

Payne, Carol
Grand Junction

Juniors

Pedot, Reanee
Kit Carson

Penhallow, Amy
Denver

Peterson, Corinne
Nunn

Petre, Gladys
Sterling

Pfleiger, Terry
Greeley

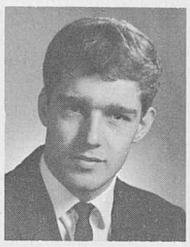

Phelps, Paul
Steamboat Springs

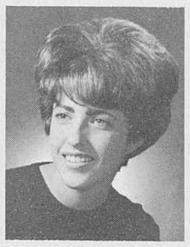

Phillips, Penny
Denver

Piper, June
Wray

Pittock, Ed
Manitou Springs

Plese, Dallas
Pueblo

Prehn, Diane
Denver

Prideaux, Donna
Haxtun

Proctor, Judy
Rocky Ford

Pruce, Patricia
Pueblo

Pylman, Pat
Clear Lake, S.D

Radloff, Susan
Fort Morgan

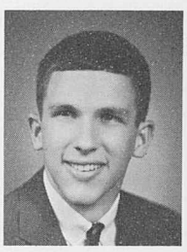

Ransom, Richard
Jamesville, Wisc.

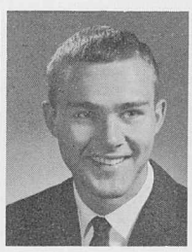

Ranum, Ed
Westminster

Reedy, Sharon
Aurora

Rheinheimer, Judy
Littleton

Richter, Cheryl
Grand Island, Neb.

Rife, Pat
Greeley

Roberts, Hazel
La Junta

Rockhold, Marian
Brighton

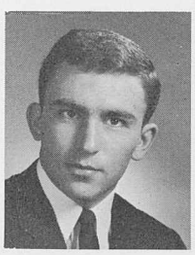

Rodmon, Clark
Pueblo

Ronnfeldt, Joanne
Denver

Root, Sandy
Cortez

Ross, Sharon
Canon City

Route, Patricia
Denver

Rudd, Judi
Longmont

Russell, David
Denver

Ryan, Dan
Denver

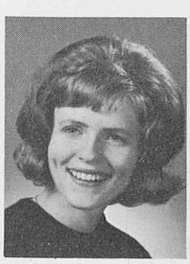

Ryan, Sharon
Greeley

Sakyo, Nancy
Locke, N. Y.

Sampson, Carolyn
Chisolm, Minn

Sanders, Joanne
Harlowton, Mont.

Sanders, Kathy
Teutupolis, Ill.

Satow, Arlene
Colorado Springs

Sauer, Sarah
Steamboat Springs

Schaefer, Marilyn
Windsor

Rowena Hasegawa makes a short call between classes.

Schank, Sandy
Greeley

Schildknecht, Dianne
Aurora

Schlappe, Kay
Delta

Schmidt, Walter
Denver

Scholl, Jimmie
Broomfield

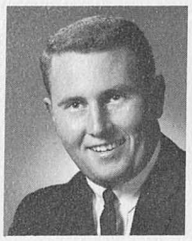

Schupbach, Norm
Columbus, Nebr.

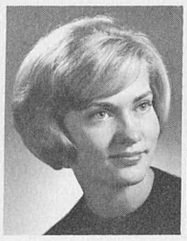

Schwalm, Deanna
Pomona, Calif.

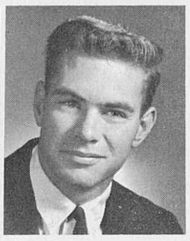

Seedroff, Richard
Denver

Severson, Sue
Grand Junction

Shedden, Joy
Green River, Wyo.

Shultheiss, Ronald
Denver

Sigmon, Barry
Farmington, N. Mex.

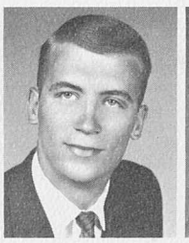

Sims, Gary
Westminster

Sims, Sharon
Westminster

Smardo, Katherine
Colo. Springs

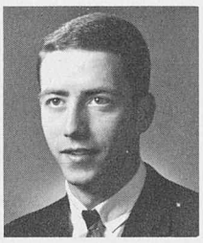

Smith, Bruce
Greeley

Smith, Gail
Idaho Springs

Smith, Gary
Denver

Smith, Lois
Colo. Springs

Smith, Patricia
Denver

Smith, Wylie
Colo. Springs

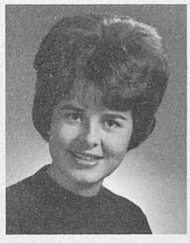

Snell, Nancy
Columbus, Nebr.

Snowbarger, Betty
Englewood

Songer, Karen
Denver

Sorg, Kenneth
Englewood

Sparks, Robert
Denver

Sprague, Judy
Holyoke

Starr, Margaret
Denver

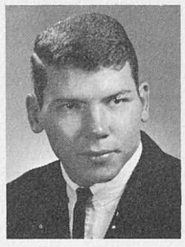

Steele, Del
Limon

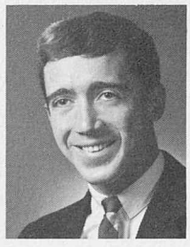

Steele, Dwight
Greeley

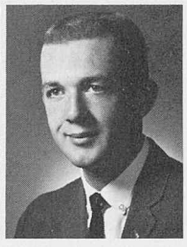

Steffens, Jerry
Greeley

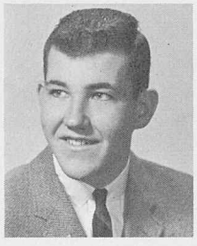

Stolzman, Jim
River Falls, Wisc.

Storm, Judy
Longmont

Stovall, Dan
Sidney, Nebr.

Strait, Jim
Denver

Strate, Christine
Scottsbluff, Nebr.

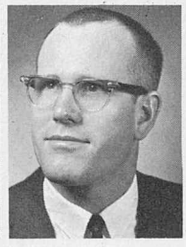

Strayer, James
Denver

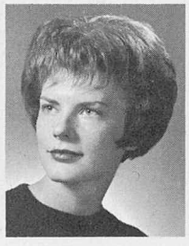

Strey, Gail
Mitchell, Nebr.

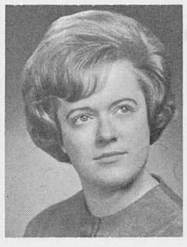

Strom, Gail
Hot Springs, So. Dak.

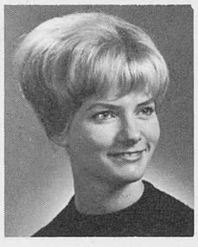

Sutton, Peggy
Greeley

Svalstad, Elizabeth
Greeley

Sweatt, Joani
Alexandria, Va.

Swenson, Diane
Chisolm, Minn.

Szadaj, Betty
Parker

Takamoto, Thomas
Kukuihaele, Hawaii

Thomas, Virginia
Colorado Springs

Ticknor, Duane
Greeley

Tindall, John
Sterling

Tobin, Pat
Littleton

Tollman, Judy
Denver

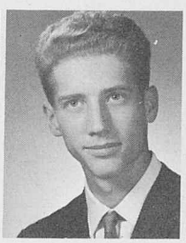

Trojovsky, Dennis
Greeley

Troxel, Jerry
Brady, Nebr.

Turner, Bonnie Jean
Walsenburg

Vallelonga, Marilynne
Glenview, Ill.

Van Maanen, Ned
Greeley

Van Tine, Anna Jean
Cheyenne, Wyo.

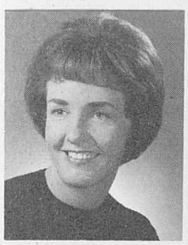

Vandeerhoof, Judy
Greeley

Vance, Jackie
La Jara

Vieregge, Sherrell
Colorado Springs

Villano, Josephine
Denver

Von Gausig, Linda
Prescott, Ariz.

Wagner, Marianne
Plymouth, Mich.

Wales, Janice
Cheyenne Wells

Wall, Carol
Haigler, Nebr.

Walter, Ruth
Stafford, Kans.

Walters, Laraine
Uniondale, L. Is., N. Y.

Ward, Larry
Longmont

Warren, Jim
Sterling

Watanabee, Ann
Kahalin, Hawaii

Waters, Don
Denver

Watson, Beryl
Colorado Springs

Watts, Linda
Grand Junction

Weihing, Sandy
La Junta

Whitacre, Lillian
Yerington, Nev.

Whitson, Nancy
Salida

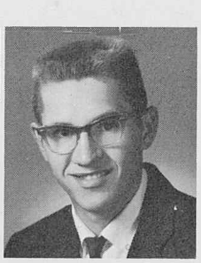

Wiggett, Jerry
Evans

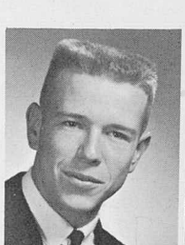

Wilderman, Al
Denver

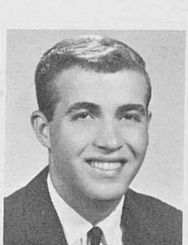

Wilkins, Jim
Greeley

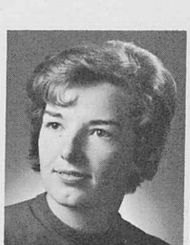

Williams, Karen
Wichita Falls, Tex.

Williams, Pam
Denver

Juniors

Williamson, Bonnie
Denver

Wilson, Ken
Holly

Wimp, Gail
Monmouth, Ill.

Wines, Carol
Albuquerque, N. Mex.

Winnike, Kathy
Denver

Winzent, Elizabeth
Denver

Wold, Judy
Denver

Wood, Lyle
Denver

Wood, Sherry
Maquoketa, Iowa

Workman, Alan
Grand Junction

Worl, Linda
Aurora

Wothe, La Vonne
Aberdeen, S. Dak.

Zion, Nancy
Elbert

Zupancic, Elaine
Pueblo

Bridge is a favorite past-time of many CSC students.

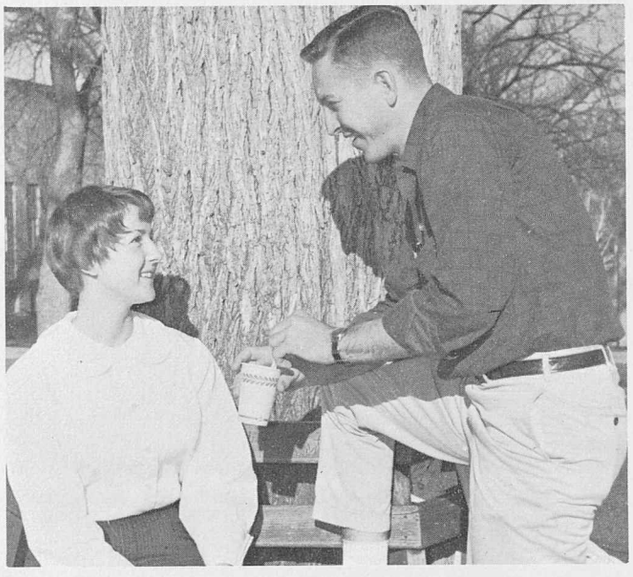

Enjoying a coke break on a lazy afternoon is this CSC two-some.

Many "bargains" can be found in the bookstore.

CSC coeds and Mike Rossi observe Pom-Pom Girls in practice.

Student Union lounges afford students various pleasures.

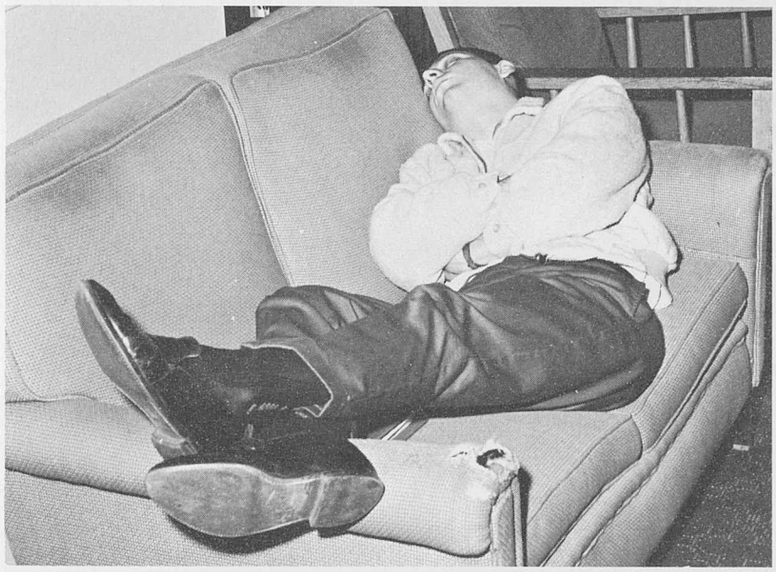

Individual Activities Are Numerous . . .

Bru Inn is a melting pot for catching up on the latest news, academic and social.

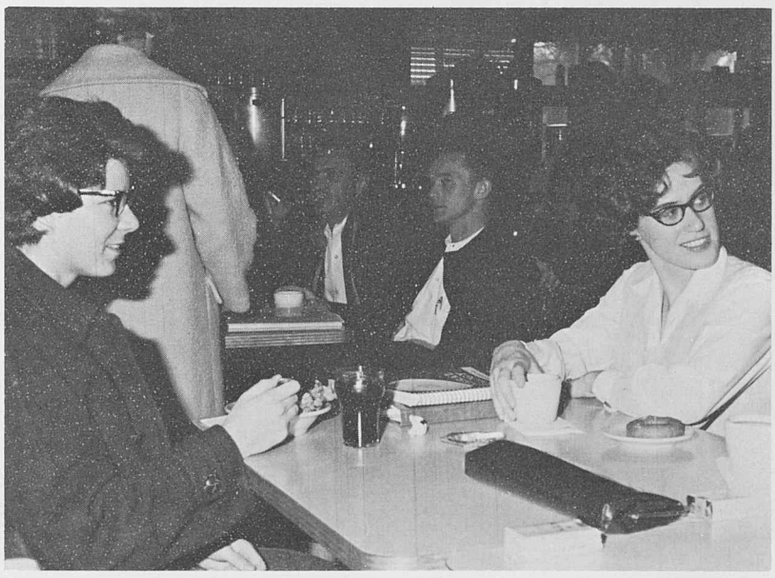

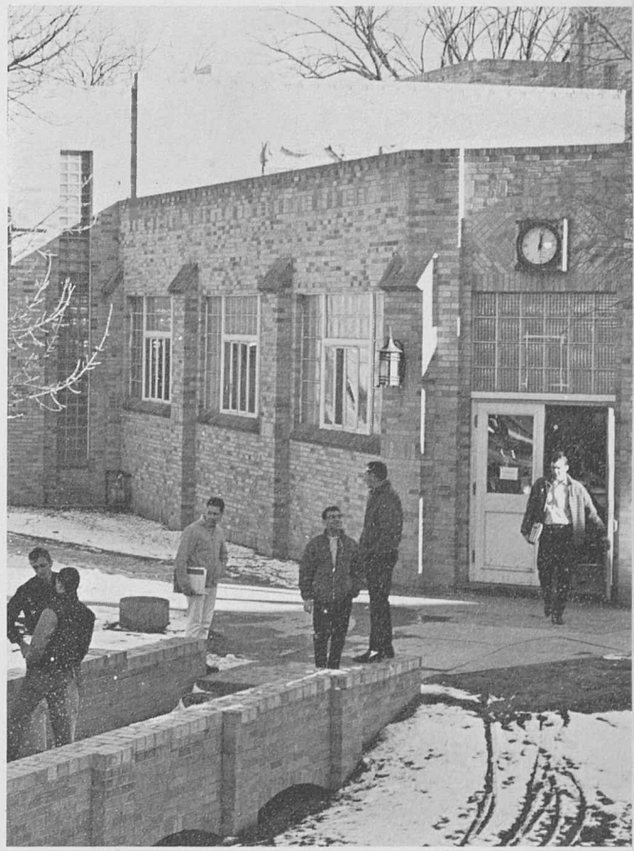

Hi Bridge, winter or summer, is always a common meeting place.

CLASS OFFICERS: Sue Elley, Vice President; Charlie Wear, Secretary; Courtney Willis, President; Linda Waugh, Treasurer.

Sophomore Class

CLASS COUNCIL: Front Row: Terry Wilson, Sue Elley, Karen Miller, Marilynn Churchwell, Judy Batiuk, Charlie Wear, Jan Mitchell, Karen Keepers. Back Row: Lynn Larkin, Carol Danicic, Sydney Kirkley, Linda Waugh, Charles Kisler, Don Miller, Courtney Willis, Carl Cortese, Larry Winburn.

Sophomores

Aguayo, Sally
Sedgwick

Allen, Norman
Yoder

Alverson, Jackie
Boulder

Amendola, Leonard
Wray

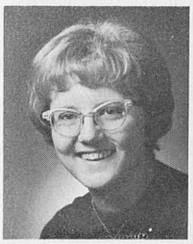

Amundsen, Mary
Denver

Anderson, Glenn
Greeley

Anderson, Nona
Denver

Andrews, Cathy
Englewood

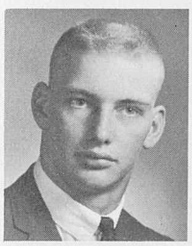

Antons, Ken
Colorado Springs

Archer, Linda
Greeley

Armes, Myrna
Greeley

Arnell, Jillaine
Minneapolis, Minn.

Arnold, Andrea
Lakewood

Arns, Shirley
Loveland

Aylsworth, Ted
Rawlins, Wyo.

Bach, Sue
Denver

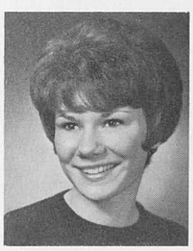

Bachman, Janet
Grand Island, Neb.

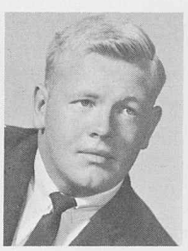

Baggot, Bill
Greeley

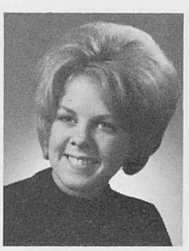

Baker, Judy
Denver

Barnett, Connie
Greeley

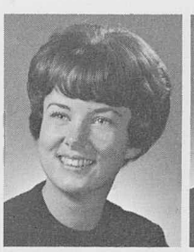

Batiuk, Judy
Denver

Beaman, Cheryl
Santa Monica, Cal.

Beaver, Bonnie Sue
Colorado Springs

Beckman, Judy
Lakewood

Belcher, Roberta
Las Vegas, N. M.

Benavidez, Judith
Pierce

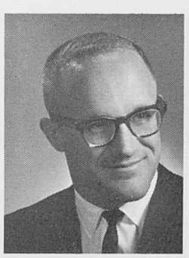

Bennett, Gary
Aurora

Bennett, Patricia
Greeley

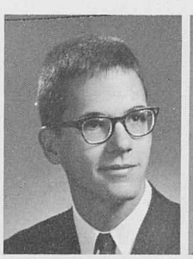

Bettridge, Ted
Denver

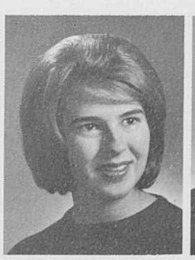

Bergstrom, Jolene
Red Oak, Iowa

Bigelow, Deanie
Aurora

Biundo, Jim
Pueblo

Biundo, Nancy
Denver

Black, Darlene
Grand Rapids, Minn.

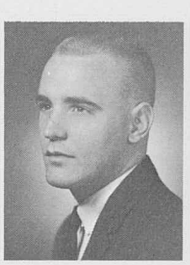

Blain, John
Belt, Montana

Blake, Marny
Greeley

Bland, Jean
Hutchinson, Kans.

Blecha, Beverly
Wray

Boddy, Grace
Longmont

Bohn, Glenn
Longmont

"I really didn't think his test was that hard . . ." comments Sue Sanders.

Boschult, Kerry
Englewood

Boswell, Jamie
Colorado Springs

Boswell, Ralph
Colorado Springs

Bottom, Barbara
Denver

Boyd, Cheryl
Colorado Springs

Braunig, Mary Ann
Denver

Brown, Bill
Woodbine, Iowa

Brown, Sandy
Littleton

Brownson, Joyce
Hot Springs, S.D.

Brumage, Jeanne
Dupont

Cain, Carolyn
Greeley

Campbell, Cheryl
Colorado Springs

Campbell, Lenora
Creswell, Ore.

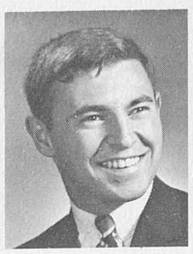

Carabello, Tim
Denver

Card, Coral
Colorado Springs

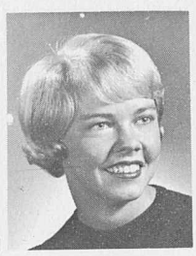

Carlson, Carole
Boise, Idaho

Carlson, Susan
Holdrege, Nebr.

Carter, Susan
Sterling

Cartwright, Nancy
Wray

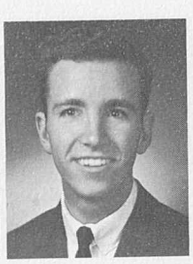

Carver, Jim
Denver

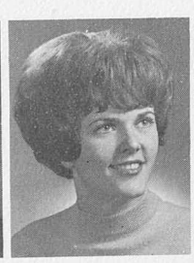

Casey, Cheryl
Lakewood

Cavallo, Ellen
Colorado Springs

Christie, Linda
Loveland

Churchwell, Marilynn
Gering, Nebr.

Claussen, Commie
Lakewood

Clifford, Collen
Denver

Cole, Penny
La Salle

Colver, Pam
Holyoke

Conger, Judy
Pierce

Compton, Lois
Limon

Conley, Margaret
Elbert

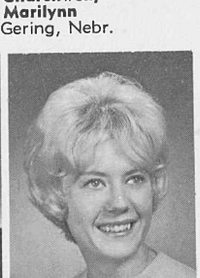

Conrad, Dale
Boulder

Cooper, Donna
Greeley

Cooter, Terry
Thornton

Cope, Claudia
Englewood

Corey, Carol
Longmont

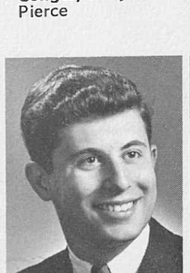

Cortese, Carl
Pueblo

Cowan, Helen
Denver

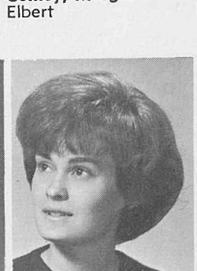

Crockett, Christine
Billings, Mont.

Croft, Carolyn
Denver

Crona, Margaret
Denver

Crosson, Cheryl
La Junta

Crow, Sharon
Montrose

Crowell, Carol
Albuquerque, N.M.

Crowley, Karen
Denver

Culwell, Marvin
Denver

Dahlgren, Kathy
Anaheim, Calif.

Danicic, Carol
Shaker Heights, O.

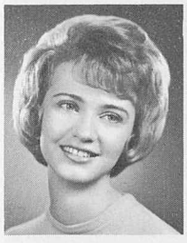

Daubert, Claudia
Greeley

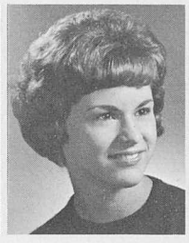

Davenport, Sue
Ida Grove, Iowa

Davin, Neva
Cedar Rapids, Ia.

Davis, Danelle
Arvada

Davis, Ronald
Holyoke

Dawson, Dave
Greeley

Di Mercurio, Norine
Pittsburgh, Calif.

Ditto, Carol
Ogallala, Nebr.

Donovan, Sandy
Menlo Park, Calif.

Drummett, Janet
Westminster

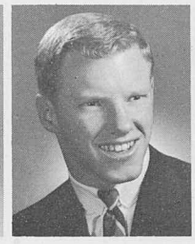

Duke, Gary
Denver

Dunafon, Linda
Yuma

Edward, George
Colorado Springs

Elley, Sue
Berwyn, Ill.

Ellison, Ed
Aurora

Elson, Sue
Denver

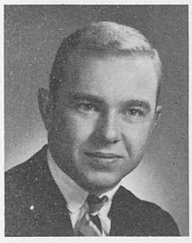

Emmons, Donnie
Paonia

Endo, Pauline
Waialua, Hawaii

Everitt, Sandy
Parker

Fansler, June
Colorado Springs

Fauth, Richard
Golden

Fenwick, Connie
Ogallala, Nebr.

Ferron, Ric
Silver Cliff

Fiechtl, Linda
Pueblo

Fike, Cari
Boulder

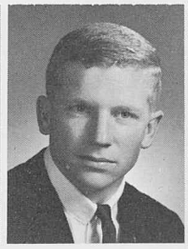

Flanigan, Jerry
Montrose

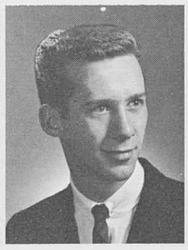

Fleming, Tom
Englewood

Fletcher, Mary Jane
Colorado Springs

Fonte, Roberta
Wray

Foster, Carole
Denver

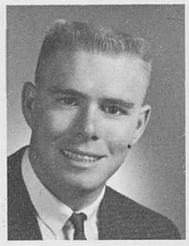

Foster, Gary
Hugo

Foster, Mary Lee
Golden

Sophomores

Fox, Cheryl
Denver

Frazier, Eleanor
Shiprock, N. M.

Friedli, Judith
Aldrich, Minn.

Fujii, Carole
Waialua, Hawaii

Fullerton, Bill
Denver

Gaer, Cheryl
Denver

Gamble, Margie
Greeley

Gaul, Pat
Denver

Gause, Judy
Rocky Ford

Geier, Orlene
Buffalo, Wyo.

Gibson, Margaret
Yoder

Gideon, Janet
Forsyth, Mo.

Glaser, Edwin
Calhan

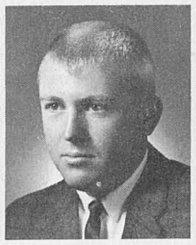

Goddard, Gary
Greeley

Golembeski, Larry
Englewood

Gossman, Glenda
Roundup, Mont.

Grant, Eugene
Leadville

Graver, Judy
Denver

Green, Nancy
Denver

Gruber, Donna
Denver

Grundeitz, Eva Ann
Colorado Springs

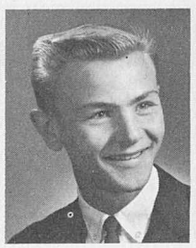

Gurtner, Jim
Greeley

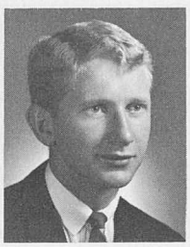

Hakonson, Bill
Longmont

Hamilton, Amy
Fort Morgan

Hammond, Linda
Denver

Haptonstall, Jan
Wray

Harder, Sherrilyn
Sacramento, Calif.

Hardman, Evelyn
Greeley

Harland, Barbara
Cody, Wyo.

Harmon, Rita
Aurora

Harper, Su Zan
Friona, Texas

Harrison, Jean
Greeley

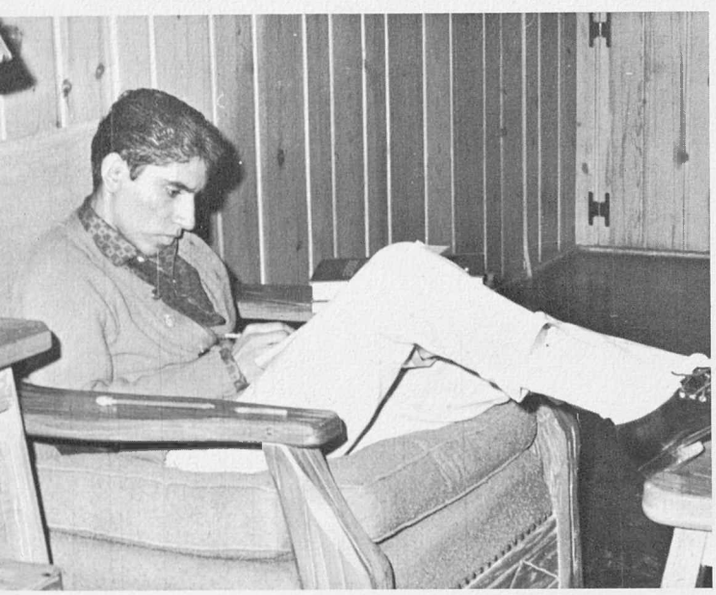

James Macias catches up on his correspondence.

Hassan, Pam
Littleton

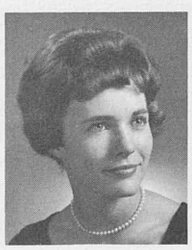

Haug, Mary
Limon

Heiserman, Terrell
Longmont

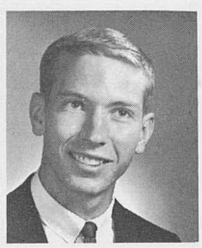

Henderson, Bob
Denver

Henry, Sharon
Denver

Hepp, Elwyna
Denver

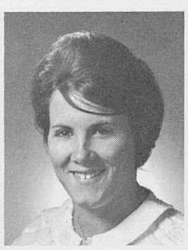

Herbert, Mollie
Laguna Beach, Calif.

Hernbloom, Robert
Greeley

Sophomores

Heuermann, Bob
Grant, Nebr.

Hewins, Patricia
Denver

Heydon, Jerry
Greeley

Higashi, Thomas
Paauhau, Hawaii

Hikida, Larry
Greeley

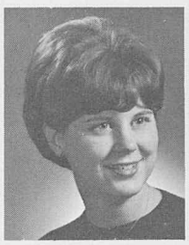

Hill, Marcia
Lincoln, Nebr.

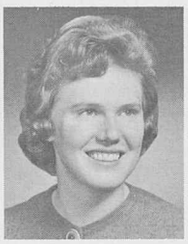

Hiller, Sharon
Brighton

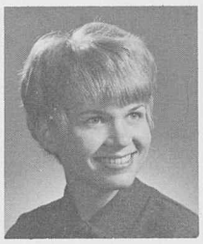

Hillman, Christina
Sunnyvale, Calif.

Hillman, Jim
Colorado Springs

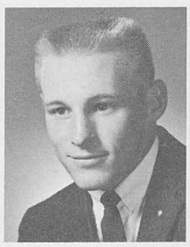

Hladik, Henry
Golden

Hoffman, James
Decatur, Ind.

Hoffman, Rosalie
Kansas City, Mo.

Hofwolt, Chuck
Palisade

Holley, Sharon
Yerington, Nevada

Holmes, Steve
Denver

Holst, Lana
Gordon, Nebr.

Hovda, Jean
Englewood

Hughes, Sharon
Englewood

Hunt, Karen
Aurora

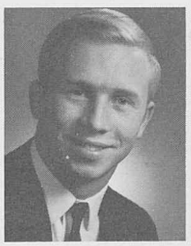

Hunter, Duane
Golden

James, Bonnie
Greeley

Jamison, Carol
Greeley

Jansky, Louise
Aurora

Jay, John
Denver

Jensen, Beverly
Colorado Springs

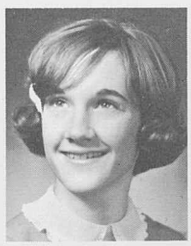

Jessup, Susan
Greeley

Johnson, Carlanne
Colorado Springs

Johnson, Irma
Wheat Ridge

Johnson, Janet
Denver

Johnson, Phyllis
Grand Junction

Johnson, Sue
Alliance, Nebr.

Jones, Judi
Wheat Ridge

Jurgemeyer, Gary
Loveland

Kagy, Suzanne
Greeley

Kaler, Karen
Colorado Springs

Karlin, Frank
Greeley

Keenan, Mike
Kearney, Nebr.

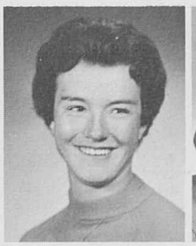

Kellogg, Barbara
Colorado Springs

Kennedy, Barbara
Meeker

Ketcios, Georgia
Cheyenne, Wyo.

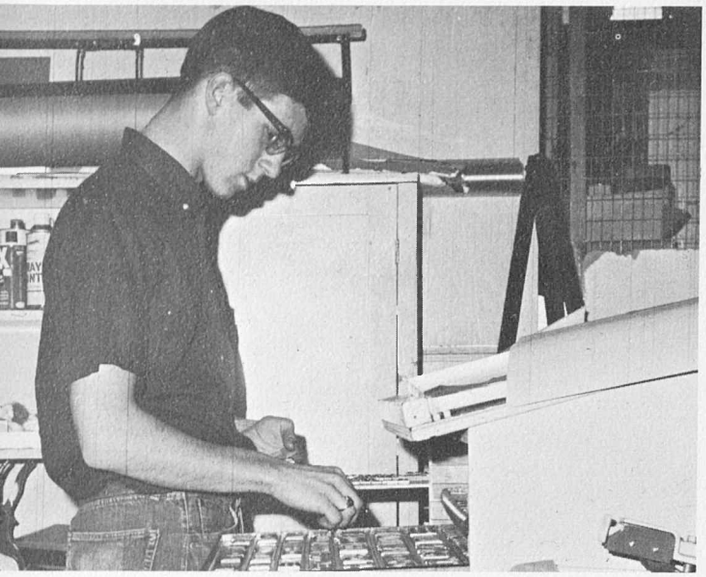

Setting type is an endless process for Rich Jaccaud.

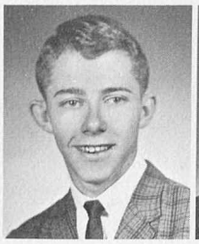

Kettell, Maurice
Delta

Kettl, Shirley
Greeley

Kirkpatrick, Judith
Arvada

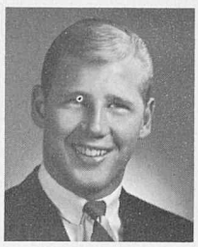

Kisler, Charles
Denver

Kistler, Vesta
Commerce City

Koch, Perry
Denver

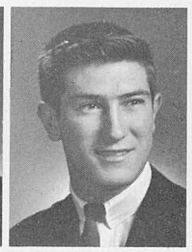

Kochevar, John
Pueblo

Kroupa, Cathy
Arvada

Krutsch, Donna
Denver

Kuni, Jon
Roundup, Mont.

Kurtz, Mary Anne
Salida

La Rosa, Paul
Denver

Lamb, Don
Englewood

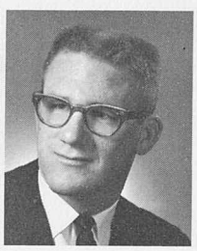

Lamberson, Jim
Golden

Lambert, Alice
Lakewood

Lappart, Carol
Holyoke

Larkin, Lynn
Aurora

Larreau, Carol
Wray

Larson, Ken
Greeley

Larson, Robert
Greeley

Lauck, Alma
Wiggins

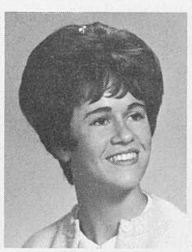

Legge, Nancy
Wheat Ridge

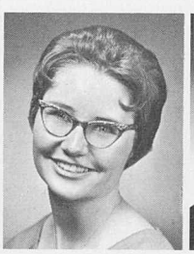

Lemmon, Donna
Berthoud

Leutzinger, Mary
Carmel, Calif.

Lindahl, Jane
Greeley

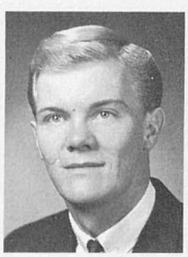

Lindell, Robert
Brush

Lindstrom, Ann
Sterling

Littrell, Tomma Lou
Colorado Springs

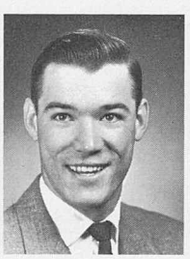

Lomax, Arthur
Greeley

Losasso, Sharon
Denver

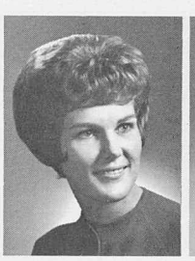

Lowe, Nadine
Worland, Wyo.

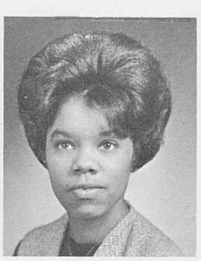

Lowe, Shirley
Denver

Lubbers, Linda
DeWitt, Ill.

McDonald, Jean
Weston

McFadden, Peggy
Stillwater, Minn.

McFaddin, Patty
Commerce City

McFarlin, Mary Ann
Pierce

McGeorge, Judith
Commerce City

McGuire, Pat
Denver

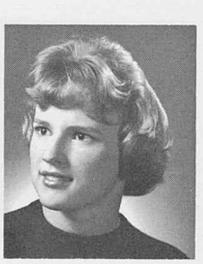

McIntyre, Gail
Denver

McKay, Mary Lou
Philip, So. Dak.

McKay, Norm
Grand Junction

McKellips, Carlyn
Deertrail

Maddock, Thomas
Denver

Malmstrom, Eldon
Moline, Ill.

Marshall, Billie
Denver

Marshall, Jim
Golden

Martocello, Susan
Denver

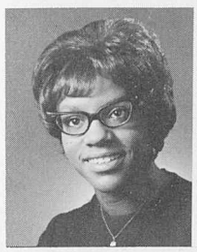

Mason, Ruth
Denver

Massar, Nancy
Holly

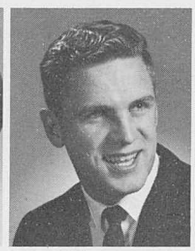

Massie, John
Cheyenne, Wyo.

Maxwell, Pat
Denver

Meier, Spencer
Greeley

Mencin, Karen
Denver

Merritt, Kathryn
Brighton

Messinger, Nancy
Denver

Meyer, Adele
Denver

Meyer, Patricia
La Salle

Michel, Marilyn
Rockaway Beach, Mo.

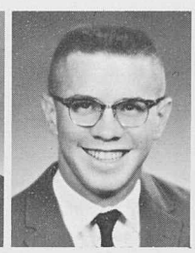

Middleton, Donald
Montgomery, Ala.

Miller, Don
Denver

Miller, Marilyn
Wheat Ridge

Minarovic, Jane
Brookfield, Ill.

Mitchell, Jan
Sterling

Mitze, Sandy
Broomfield

Monk, Karen
Castle Rock

Montgomery, Linda
Aurora

Mooney, Barbara
Des Moines, Ia.

Morgan, Linda
Ordway

Morris, Richard
Denver

Morse, Dianna
Brush

Mulling, Barbara
Wheat Ridge

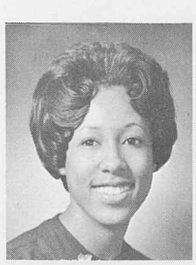

Murray, Crandallyn
Denver

Nash, Eva
Greeley

Naugle, Wayne
Venango, Nebr.

Nelson, Gay
Aurora

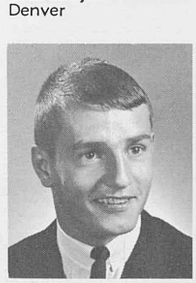

Newman, Dick
Geneva, Nebr.

Nierman, Patricia
Holyoke

Nolan, Chuck
Colorado Springs

Nonaka, Pauline
Pearl City, Hawaii

Sophomores

O'Brian, Don
Englewood

O'Brien, Kathleen
Glenwood Springs

Ochsner, Timothy
Ft. Collins

Ofstie, Marcia
Longmont

Olson, Debbie
Denver

Padestt, Rita
Colorado Springs

Parks, Marty
Lakewood

Pechek, Sandy
Pueblo

Peck, Linda
North Platte, Neb.

Pedersen, Sue
Kearney, Nebr.

Peet, Rata
Colorado Springs

Peperkorn, David
Julesburg

Persichette, Cindy
Wheat Ridge

Peterson, Carolyn
Denver

Peterson, John
Englewood

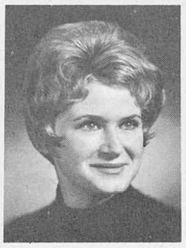

Peterson, Karen
Boston, Mass.

Peterson, Kathleen
Denver

Pilkington, Karen
Laird

Pollock, Arline
Lancaster, Calif.

Pool, Cindy
Sterling

Powers, Bob
Henderson

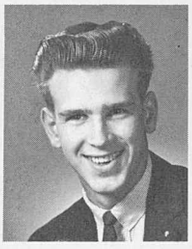

Price, Robert
La Salle

Proctor, Gwen
Greeley

Proffit, Colleen
Lakewood

Quirk, James
Aurora

Radloff, Karen
Fort Morgan

Rausler, Mary Anne
Oak Creek

Ray, Jeanne
Rapid City, S. D.

Reale, Marianne
Greeley

Reed, Phyllis
Ft. Collins

Reeves, Sue
Arlington Heights, Ill.

Reichert, Ernie
Keenesburg

"I wonder if this is the right one."

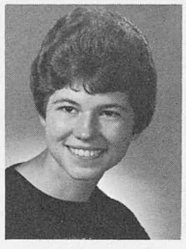

Reininga, Lucie
Western Springs, Ill.

Reuling, Sue
Denver

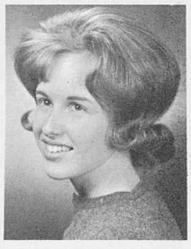

Rhatigan, Cheryl
Monticello, Ia.

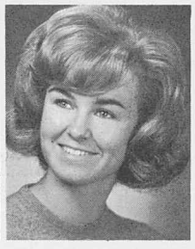

Rhoads, Donna
Lakewood

Richards, Joe
Denver

Richardson, Cheryl
Yuma

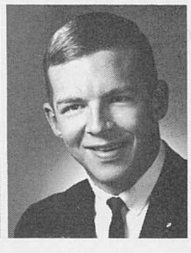

Ritzenthaler, Steve
Springfield, Minn.

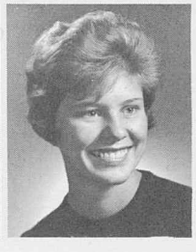

Roberson, Nancy
Denver

Sophomores

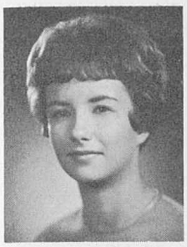

Robison, Judy
Greeley

Rogers, Carol
Denver

Rogers, Diane
Denver

Rohn, Linda
Greeley

Roman, Judy
Denver

Romine, Clarka
Casper, Wyo.

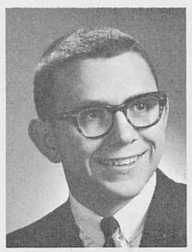

Romine, Don
Denver

Roybal, Rose Marie
Denver

Ryan, Marie
Englewood

Sakaeda, Diane
Wahiawa, Hawaii

Sala, Doris
Lakewood

Sandels, Justine
Colorado Springs

Sanders, Sharon
Roggen

Sanders, Susie
Grand Island, Neb.

Schaefer, Betty
Wheat Ridge

Schattinger, Mary Ann
Jefferson

Schierman, Betsy
Stratten

Schmidt, Judith
Greeley

Schneebeak, Marybeth
Colorado Springs

Schroeder, Barbara
Longmont

Schwartzkopf, Myrle
Golden

Seery, Jo Ann
Eaton

Sena, Charles
Pueblo

Shannon, Judy
Englewood

Shantz, Sandra
Colorado Springs

Sharpe, Ellen
Fort Lupton

Sharpe, John
Cripple Creek

Shirley, Don
Wray

Shiverdecker, Beverly
Colorado Springs

Simons, Ron
USAF Academy

Singer, Helen
Denver

Smith, Barbara
Idaho Springs

Smith, Douglas
La Junta

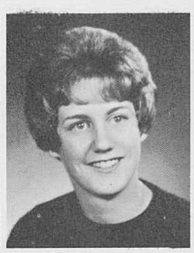

Smith, Janice
Littleton

Smith, Larry
Wheat Ridge

Smith, Linda
Lexington, Nebr.

Smith, Terry
Los Alamos, N.M.

Snapp, Ardith
Greeley

Snyder, Ellen
La Junta

Soderberg, Marilyn
Lakewood

Vincent Riggs studies in the language lab.

Sollenberger, Sharon
Longmont

Steffen, Phyllis
Canby, Minn.

Stevens, Barry
Denver

Stewart, Le Roy
Greeley

Stewart, Sally
Brandon, Nebr.

Stills, Nancy
Denver

Stolley, Barbara
Denver

Tait, Anita
Golden

Taska, Judith
Houston, Texas

Tateyama, Sharyn
Ault

Taylor, Kjell
Westminster

Tayne, John
Pueblo

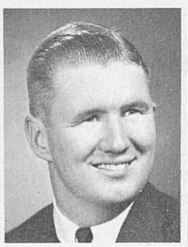

Thistlewhite, Robert
West Covina, Cal.

Thomsen, Elinor
New York City, New York

Torosian, Penny
Saddlebrook, N. J.

Trenhaile, Jo Ann
Canon City

Tricoli, Ambrose
Jersey City, N.J.

Trojanovich, Gladys
Calhan

Tucker, Betty
Denver

Tyler, Pat
Englewood

Ujlaky, Chris
Littleton

Ulrich, Barbara
La Salle

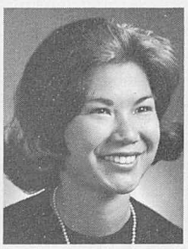

Uyeoka, Kala
Kailua, Hawaii

Vahrenwald, Ann
Fort Collins

Van Velzor, Marilynne
Cheyenne, Wyo.

Vander Meer, Glenda
Akron

Vanderhoof, Janet
Greeley

Ververs, Morris
Simla

Vigil, Ruth
Thornton

Viox, Anne Marie
Cheyenne, Wyo.

Wagner, John
McCook, Nebr.

Wailes, Linda
Johnstown

Walker, Marion
Colorado Springs

Walker, Ralph
Denver

Walker, William
Greeley

Ward, Judy
Greeley

Warren, De Ann
Fowler

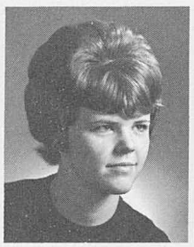

Watson, Bonnie
Estes Park

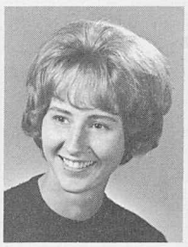

Waugh, Linda
Littleton

Waymire, Sandy
Colorado Springs

Webb, Jerry
Hugo

Wells, Barbara
Denver

Wells, Sue
Mt. Prospect, Ill.

Wernsman, Sheryl
Fleming

White, Karen
Rangely

Whittington, Joan
Colorado Springs

Wieland, David
Venango, Nebr.

Wiesner, Larry
Clear Lake, S.D.

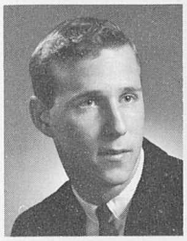

Wilcox, Skip
Denver

Wilke, Philip
Richland, Nebr.

Williams, Ralph
Pueblo

Williamson, Douglas
Greeley

Williamson, James
Denver

Willis, Courtney
Aurora

Winburn, Larry
Denver

Witt, Ron
Loveland

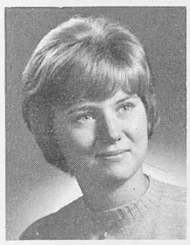

Woodis, Carolyn
Deer Trail

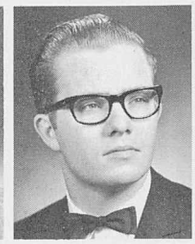

Worthing, Jack
Greeley

Yamaguchi, Judy
Platteville

Yanagisawa, Sharon
Honokoa, Hawaii

Young, Bill
Denver

Younger, Trudy
Denver

Zane, Cheryln
Hilo, Hawaii

Zimmerman, Judy
Chicago, Illinois

Music Major, Watson Lewis, utilizes a Frasier practice room.

Pom Pom Girls practice in Ballroom for a coming basketball game.

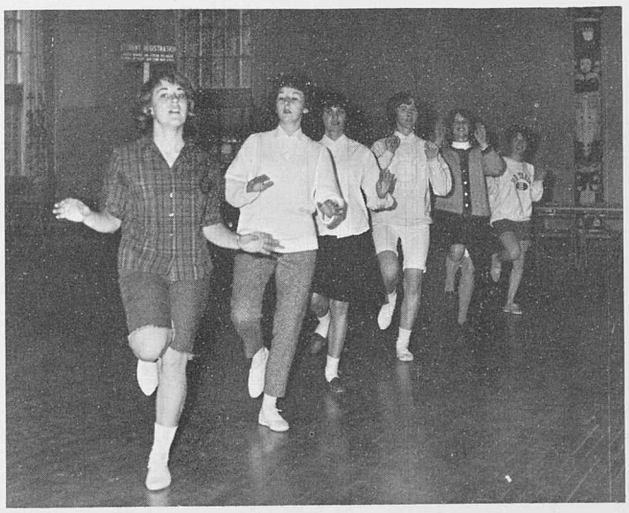

CLASS OFFICERS: Roger Bezdek, President; Ellen Mastin, Representative-at-Large; Carolyn Oberg, Secretary; Soapy Gardner, Vice President; Jan Webster, Treasurer.

Freshman Class

CLASS COUNCIL: Front Row: Judy Jeffers, Marian Whitaker, Nancy Jeannin, Jane Peoples, Caron Cormack, Pat McNally. Second Row: Judy Weddel, Nancy Hall, Marcia Molenske, Carolyn Oberg, Ellen Mastin, Donna Prommel, Pat Haug. Back Row: Harold Martin, Soapy Gardner, Kent Jackson, Harry Hall.

Freshmen

Abe, Marion
Haleiua, Hawaii

Adams, Susan
Denver

Agee, Cynthia
Aurora

Aggson, James
Ft. Morgan

Aldrich, Cynthia
Eads

Alexander, Merrillyn
Denver

Allen, Sue
Denver

Allis, Mary Lynn
Larkspur

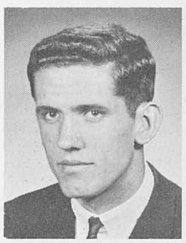

Allison, Lawrence
Littleton

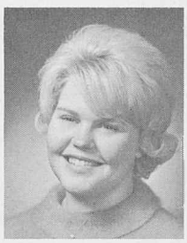

Anderson, Jennifer
Aurora

Anderson, Sue
Arvada

Arciniega, John
Cheyenne, Wyo.

Arcoli, Marilyn
Laguna Beach, Calif.

Arnold, Ruth
Leadville

Arthur, Richard
Denver

Asperen, Cliff
Denver

Attenborough, Norm
Aurora

Atwell, Ronda
St. Charles, Mo.

Austin, Mary
Denver

Avery, John
Denver

Axelson, Marsha
Longmont

Baca, Louella
Greeley

Bacino, Jim
Pueblo

Baggot, Tom
Greeley

Baird, Georgana
USAF Academy

Baker, Diane
Denver

Baker, Jeane
Denver

Ball, Linda
Loveland

Baxter, Jim
Notus, Ida.

Beard, Pat
San Bruno, Calif.

Beauchamp, Mary Jane
Greeley

Beck, Bud
Stephentown, N.Y.

Behm, Marsha
Denver

Belcher, Sandy
Aurora

Bennett, Dotsie
Canon City

Benson, Pamela
Grand Valley

Bernzen, Diane
Boulder

Best, Sheila
Colorado Springs

Betthauser, Karen
Denver

Betts, Virginia
Arvada

Early winter snow gives a chance for a friendly snowball fight.

Betz, Carla
Sterling

Beveridge, Judy
Greeley

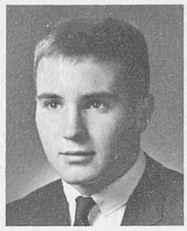

Bezdek, Roger
Lyons, Ill.

Billings, Dorothy
Lucerne

Bishop, Betty
Colorado Springs

Bishop, Joan
Colorado Springs

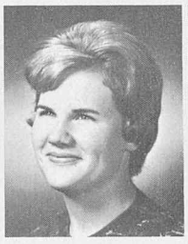

Blackley, Nancy
Colorado Springs

Blake, Jane
Indianolo, Iowa

Blakstad, Sharon
Genoa

Blanco, Peter
Aurora

Bode, Charlene
Brighton

Boehner, Joyce
Greeley

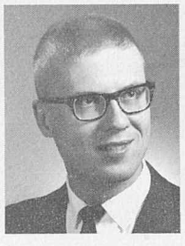

Boge, James
Estes Park

Bohlender, Annetta
La Salle

Bohlender, Janet
La Salle

Bolenske, Marcia
Billings, Mont.

Boone, Candee
Aurora

Borden, Rae
Grand Junction

Boulette, John
Lander, Wyo.

Bouse, Stanley W.
Greeley

Bowman, Judy
Denver

Bowman, Robert
Castle Rock

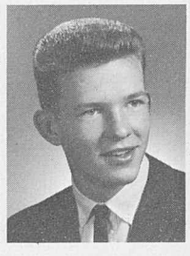

Brachle, Ronald
Wheat Ridge

Brassfield, Cheryl
Owanka, So. Dak.

Brauer, Donna
Colorado Springs

Breffle, Nancy
Denver

Brennecke, Louise
Golden

Brethauer, Lauren
Wiggins

Brindle, Jane
Denver

Brownlee, Barbara
Walden

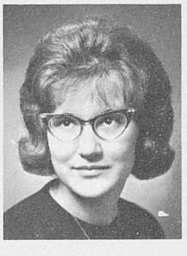

Brunkhardt, Geraldine
Hillrose

Bryan, Carol Sue
Denver

Burbach, James
Scottsbluff, Nebr.

Burke, Susan
Sterling

Burns, Dianne
Thornton

Busch, Daniel
Greeley

Byers, Sharon
Denver

Caffaro, Mary Margaret
Pueblo

Calhoun, Russell
Creswell, Ore.

Carlisle, Sandy
Farmington, N.M.

Carruthers, Sandra
Holyoke

Carson, Carole
Winner, So. Dak.

Carson, Mary Louise
Leadville

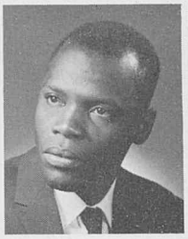

Charles, Vincent
St. Lucia, West Indies

Chikuma, Gail
Brighton

Christensen, James
Aurora

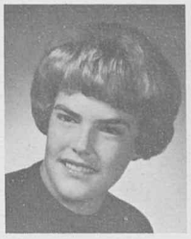

Christensen, Kathy
Grand Island, Neb.

Christensen, Maia
Ft. Morgan

Chung, Ok Ji
Seoul, Korea

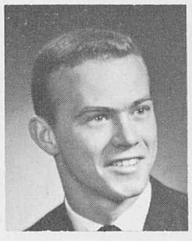

Churchwell, Duane
Eaton

Ciancio, Shirley
Denver

Clarke, Sharon
Denver

Clary, Paul
Denver

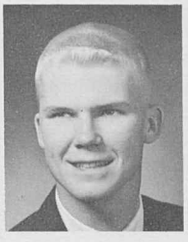

Colson, Dennis
Elsie, Nebr.

Combs, Donna
Steamboat Springs

Comer, Cheryl
Brule, Nebr.

Conklin, Zelda
Marion, Iowa

Cooke, Sasha
Walnut Creek, Calif.

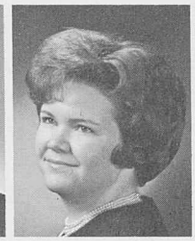

Cooley, Connie
Mt. Vernon, S.D.

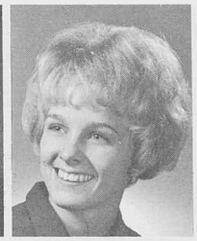

Cooper, Margaret
Greeley

Copeland, Sharon
Trinidad

Copper, Marta
Kiowa

Cormack, Caron
Denver

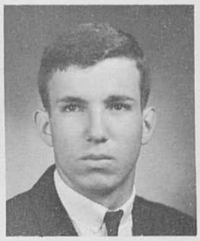

Cornetta, Lee
Colorado Springs

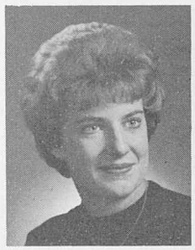

Corum, Shirley
Ordway

Crabtree, Ila
Commerce City

Crespin, Veronica
Denver

Croteau, Rose Ann
Denver

Crouse, Judy
Colorado Springs

Crutchfield, Linda
Englewood

Culpepper, Madlyn
Colorado Springs

Curtis, Donna
Colorado Springs

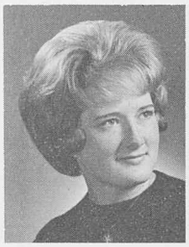

Dare, Virginia
Colorado Springs

Darien, Jerry
Basalt

Darnall, Linda
Englewood

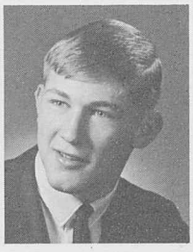

Davis, Ray
Colby, Kans.

De Arvil, Dayle
Wheat Ridge

De Baca, Gloria
Broomfield

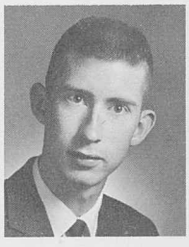

De Berry, Robert
Colorado Springs

Dever, Lilla
Colorado Springs

Freshmen

Dice, Barbara
Pueblo

Dickey, Teri Lynn
Grand Junction

Dieterle, Marilyn
Greeley

Dillner, Linnea
Denver

Di Re, Kathy
Denver

Dodgen, Debbie
Aurora

Douglas, Jacqueline
Greeley

Draper, Diana
Englewood

Duell, Allen
Kersey

Dunham, Vicky
Littleton

Dunlap, Carolyn
Denver

Duvall, Alan
Platteville

Duvall, Carol
Wild Horse

Dvorak, Diane
Lakewood

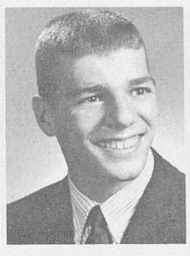

Dwyer, Rich
Colorado Springs

Ebeling, Joanne
Dearborn, Mich.

Eden, Marti
Denver

Edwards, Lina
Lamar

Edwards, Mary Jo
Denver

Egertsen, Jean
Laurens, Iowa

Eggleston, Diane
Boulder

Ehrhart, Kathleen
Lakewood

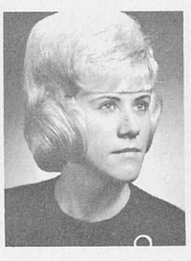

Ehrich, Judy
Denver

Einspahr, Jeanette
Haxtun

Elliott, Joyce
Wray

Elrick, John
Pueblo

Estrick, Margie
Greeley

Etherton, Sandra
Greeley

Fell, Marlene
Aurora

Finch, Sharon
Denver

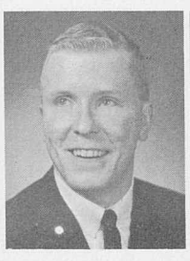

Finn, James
Salida

Fletcher, Jamie
Colorado Springs

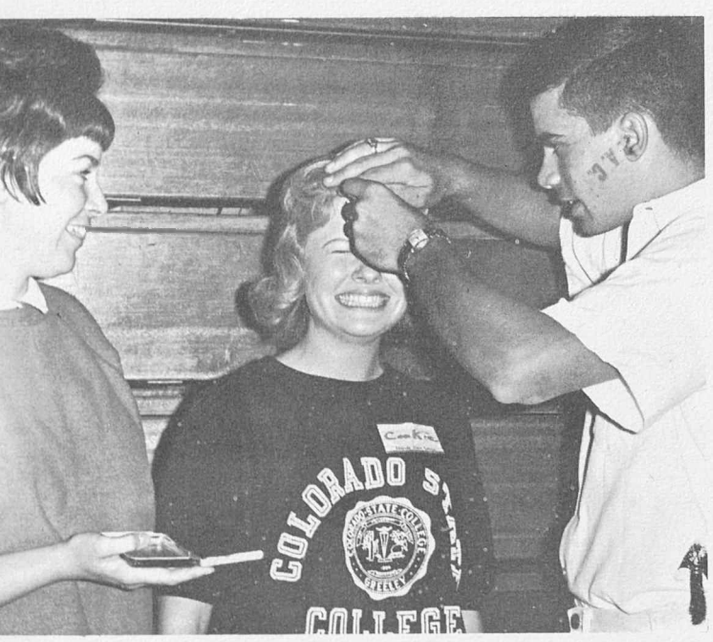

The "woebegone" freshman pays the price for not wearing her beanie.

Flick, Pat
Westminster

Floyd, Karen
Greeley

Fowler, Phyllis
Colorado Springs

Franz, Jeanie
Bartlesville, Okla.

Frazier, Cheryl
Albuquerque, N.M.

Frederic, Diana
Colorado Springs

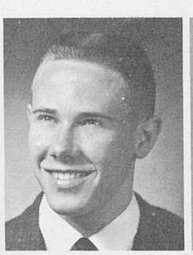

Freeman, Bob
Brighton

Freeman, Marlene
Genoa

Freshmen

French, Sally
Leadville

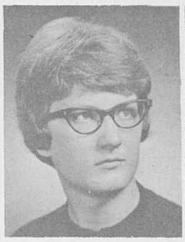

Fulton, Paroda
Loveland

Furtney, Larry
Cheyenne, Wyo.

Gabby, Donna
Monmouth, Ill.

Gade, Gene
Evans

Galloway, Judy
Eaton

Gantner, Linda
Denver

Gardner, Soapy
Yuma

Garten, Gay
Genoa

Garver, Sandy
Lake George

Gaskell, Cheryl
Sinclair, Wyo.

Gatti, Cheryl
Raton, N. Mex.

Ghaemmaghami, Iraj
Tehran, Iran

Gibbs, Jackie
Denver

Gibson, Jeanne
Yoder

Gilbert, Ray
Lamar

Godfrey, Charles
Walsh

Goetz, Judy
Arvada

Gomer, Gloria
Denver

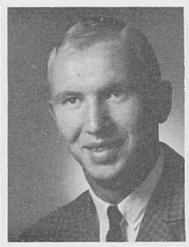

Gotto, John
Hugo

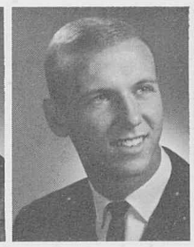

Gottula, Raymond
Pueblo

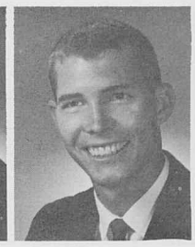

Grady, Roger
Denver

Green, Mary Ann
Broomfield

Green, Nancy
Colorado Springs

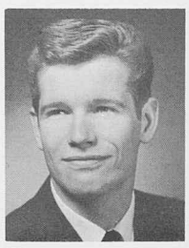

Greenfield, James
Golden

Greenwood, Louise
Denver

Grego, Barbara
Lakewood

Grimes, Judy
Denver

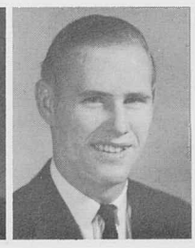

Gronquist, Gary
Greeley

Grupp, Fran
Wheat Ridge

Gunderson, Linda
Dix, Nebr.

Hackleman, Michele
USAF Academy

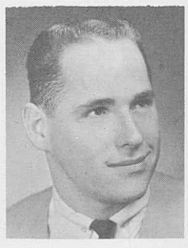

Hall, Harry
Colorado Springs

Hall, Linda
Denver

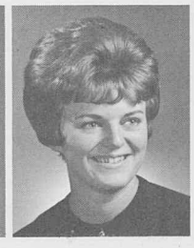

Hall, Nancy
Scottsbluff, Nebr.

Hamilton, Jeanne
Lakewood

Hanavan, Anna
Aurora

Hanson, Conni
Eau Claire, Wisc.

Harada, Jean
Rocky Ford

Harmon, Sharon
Aurora

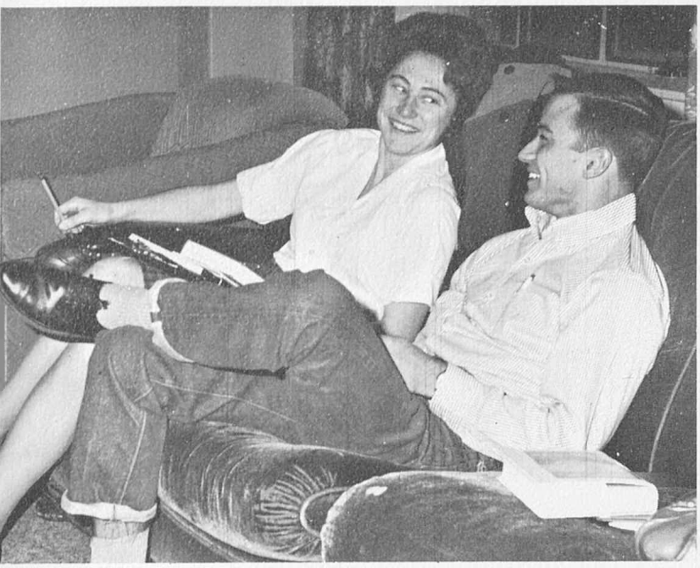

Freshmen always find time for friendly talk.

Harpin, Dennis
Thornton

Harr, Carroll
Yuma

Harriger, Thomas
Ft. Morgan

Hart, Lyndal
Strasburg

Hathaway, Steven
Littleton

Haug, Patricia
Lakewood

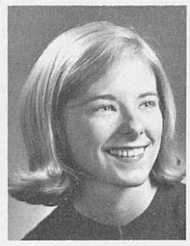

Hay, Barbara
Denver

Hayden, Dorothy
Denver

Heidenreich, Henry
Denver

Heiny, Carolyn
Englewood

Henderson, Russ
Denver

Henderson, T. J.
Commerce City

Hergenreter, Elaine
Sterling

Hickman, Eileen
Yuma

Hill, Jane
Greeley

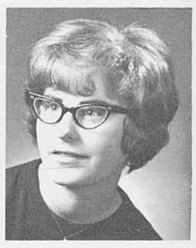

Hinerman, Judy
Ft. Morgan

Hinkle, Ron
Woodland Park

Ho, Darlene
Honolulu, Hawaii

Hogelin, Charles
Ft. Lupton

Holm, Russell
Aurora

Holmes, Janice
La Salle

Holtam, Linda
Denver

Hruska, Karen
Sidney, Nebr.

Hubbard, Cheryl
Denver

Hudson, Arley
Durango

Hudson, Marsh
Denver

Hugie, Judy
Denver

Iacovetto, Judy
Steamboat Springs

Ingram, Becky
Colorado Springs

Irby, Jerrilynn
Leadville

Irvine, Dennis
Greeley

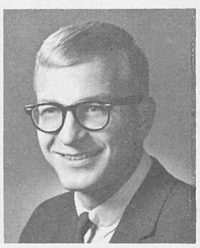

Jackson, Kent
Denver

Jackson, Shirley
Denver

Jacobs, Barbara
Norwood

Jacobsen, Kermit
Littleton

Jacobsen, Jackie
Colorado Springs

Jamison, Judy
Arvada

Janak, Louis
Commerce City

Jeannin, Nancy
Forest Grove, Ore.

Jeffers, Judy
Billings, Mont.

Johnson, Cheryl
Faith, So. Dak.

Jones, Charlene
Arvada

Jones, Dee
Denver

Jones, Judy
Littleton

Jones, Marilyn
Anchorage, Alaska

Jones, Sherry
Denver

Jornt, Ellen
Kenosha, Wisc.

Jost, Dennis
Trinidad

Kamper, Martin
Littleton

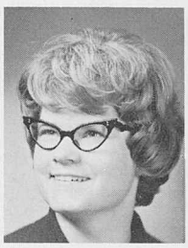

Kelly, Maureen
Denver

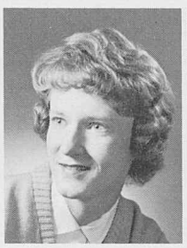

Kennedy, Mariella
Loveland

Kenney, Katherine
Chappell, Nebr.

Kerschner, Leona
Willard

Key, Lanane
Denver

King, Karel
Greeley

Kirk, Rita
Lakewood

Kissell, Rosalie
Denver

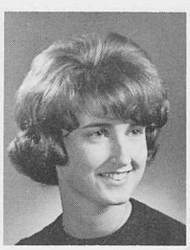

Kissinger, Bobi
Littleton

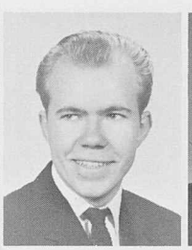

Klingenberg, Milton
Greeley

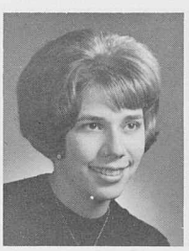

Klovekorn, Mary Kay
Racine, Wisc.

Kokubun, Pauline
Honolulu, Hawaii

Kolacny, Sandy
Greeley

Koop, Sandy
Denver

Krueger, Candice
Wichita, Kans.

Kuhnke, Carolyn
Colorado Springs

Lamkin, Dorothy
Clinton, Ill.

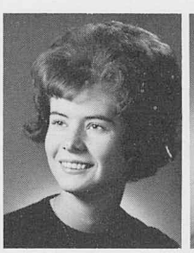

Large, Pamela
Cheyenne, Wyo.

Larson, Sharon
Denver

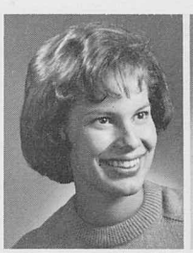

Leaf, Carol
Denver

Leever, Carol
Wheat Ridge

Leffingwell, Kaye
Denver

Lefly, Thomas
Colorado Springs

Lent, Daryle
Denver

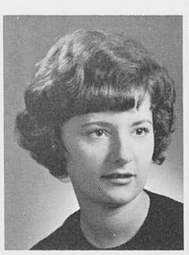

Lesh, Linda
Eaton

Le Vee, Judith
Dacca, East Pakistan

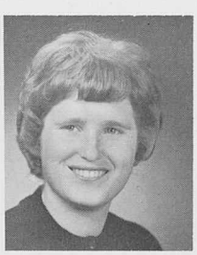

Lichene, Sally C.
Denver

Lillemoe, Roberta
Greeley

Lillemoe, Rosalyn
Greeley

Linderman, Mike
Golden

Lindquist, Karen
Scottsbluff, Nebr.

Freshmen

Linville, Kay
Idaho Springs

Littmann, Monette
Denver

Livreri, Susan
Douglas, Wyo.

Long, Charlene
Denver

Loughry, Catherine
Denver

McAndrew, Gillian
Alliance, Nebr.

McCabe, Mickey
Denver

McCandless, Gordon
Greeley

McCarty, Larry
Oklahoma City, Okla.

McCollough, Ed
Englewood

McConnell, Ard
Greeley

McCune, Colleen
Denver

McCutchan, Marsha
Scottsbluff, Nebr.

McFadden, Maureen
Stillwater, Minn.

McGill, Pat
Aurora

McGuire, Keith
Caldwell, Ida.

McIlhenny, Ruth
Greeley

McLean, Gary
Denver

McNally, Pat
Evergreen

McVehil, Nancy
Colorado Springs

Madison, Marian
Sterling

Maher, Patricia
Colorado Springs

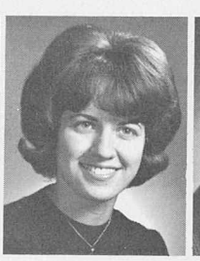

Maier, Pam
Park River, N.D.

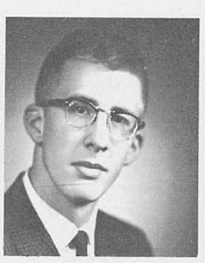

Mangan, Nicholas
Greeley

Manitaras, Helen
Englewood

Manzaneres, Vicki
Denver

Margheim, Marilynne
Mitchell, Nebr.

Martin, Harold
Denver

Martin, Sharon
Las Vegas, Nev.

Mason, Eileen
Colorado Springs

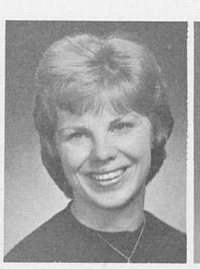

Mastin, Ellen
Littleton

Matthes, Karen
Evergreen

Jeane Baker and her trained dog, Demon, take a coke break in Bru.

Matthews, Valerie
Rosedale, Long Island, N. Y.

Mead, Nancy
Cedar Rapids, Ia.

Mead, Ruth
Liberal, Kans.

Meier, Linda
Greeley

Meiklejohn, Sue
Durango

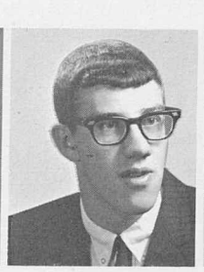

Meinke, Dennie
Wheat Ridge

Melton, Marcia
Billings, Mont.

Mertgen, Pamela
Pueblo

Freshmen

Meyer, Mary
Durango

Miller, Joyce
Greeley

Milliken, Kent
Colorado Springs

Mitchell, Carolyn
Colorado Springs

Mitchell, Joseph
Westminster

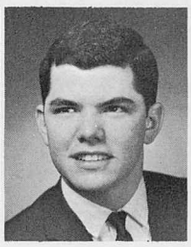

Mitchell, Richard
Westminster

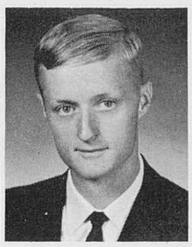

Mock, Virgil
Limon

Moeny, Don
Durango

Montoya, Eva
Golden

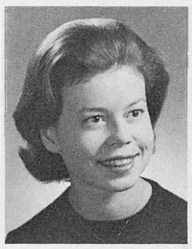

Moodie, Susanne
Palatine, Ill.

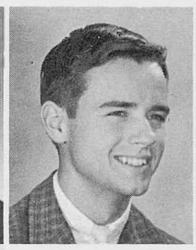

Moon, Gilbert
Englewood

Morris, Donna
Aurora

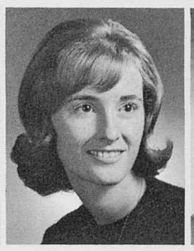

Mullins, Moya
Denver

Murray, Carole
Denver

Nakatsu, Linda
Waialua, Hawaii

Nichols, Frances
Burbank, Calif.

Nichols, Jo Anne
La Habra, Calif.

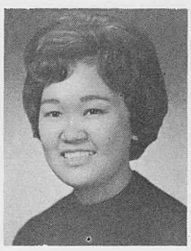

Nishimura, Edna
Hilo, Hawaii

Noble, Sherry
Cortez

Noe, Pat
Greeley

Norgren, Diane
Denver

Nottveit, Mary Jean
Haynes, No. Dak.

Nugent, Judy
Arvada

O'Connor, Marsha
Arvada

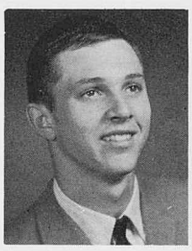

O'Fallon, Rick
Aurora

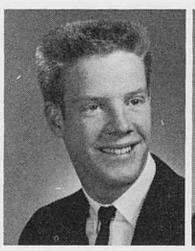

O'Melia, Skip
Rawlings, Wyo.

O'Neal, Sheila
Oakley, Kans.

Oberg, Carolyn
Casper, Wyo.

Oman, Shirley
Wray

Osborn, Charles
Ft. Morgan

Oster, Kay
Greeley

Oswalt, Earleen
Cortez

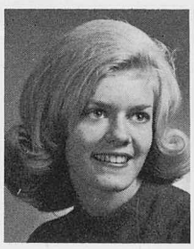

Page, Netta
Las Vegas, Nev.

Painter, Janie
Buffalo, Wyo.

Panion, Norma
Walsenburg

Papish, Margaret
Pueblo

Parker, Connie
Denver

Pascal, Shirley
Bear Creek

Pascal, Watson
St. Lucia, W. Indies

Pattison, Pat
Colarodo Springs

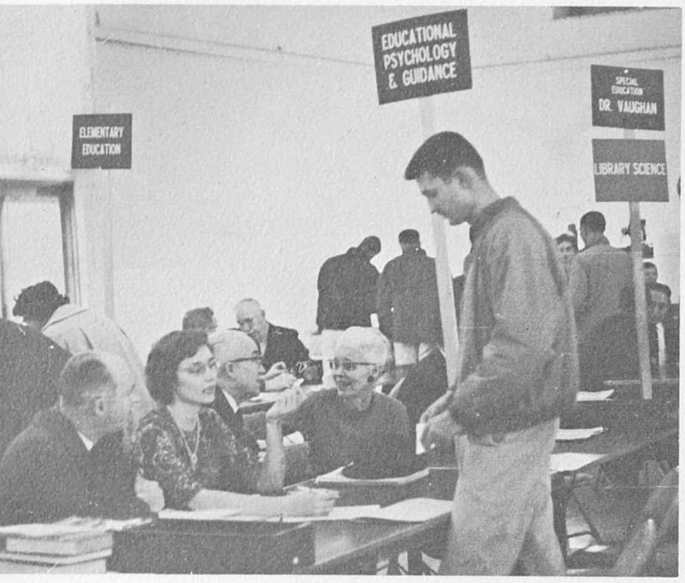

Advisors aid students in final registration procedure.

Pearce, Lavon
Castle Rock

Penn, Marilyn
Ault

Peoples, Jane
Woodward, Iowa

Peppler, Anita
Longmont

Peters, Pamela
Los Alamos, N.M.

Peterson, Carolyn
Minatare, Nebr.

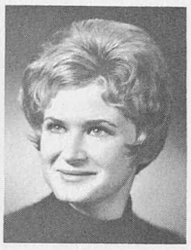

Peterson, Karen
San Francisco, Cal.

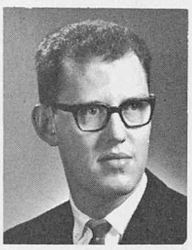

Petty, Robb
Colorado Springs

Pflum, Rita
Denver

Phelps, Jan
Colorado Springs

Phillips, Bill
Laramie, Wyo.

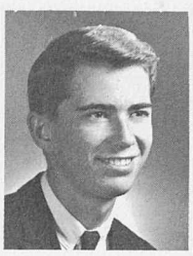

Phillips, Daniel
Denver

Pickard, Larry
Vona

Pisciotta, Eva Mae
Pueblo

Plakorus, George
Arvada

Plumer, Carole
Littleton

Polcar, Susan
San Francisco, Cal.

Porter, Kathy
Greeley

Posey, Billie Jean
Colorado Springs

Potter, Robert
Oklahoma City, Okla.

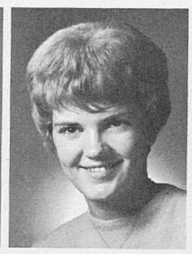

Prommel, Donna
Denver

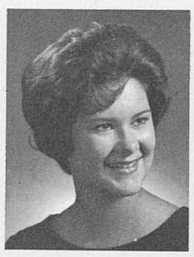

Provost, Pamala
Olney, Ill.

Prud' Homme, Gerald
Denver

Prud' Homme, Richard
Denver

Purinsh, Ilga
Colorado Springs

Pursley, Mary Ann
Denver

Quealy, Claudia
Westminster

Ramsey, Ronna
Littleton

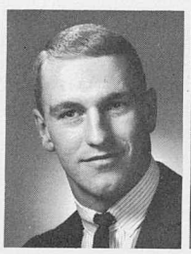

Ravanelli, Cary
Trinidad

Reed, Rhonie
Trinidad

Reeves, Charles
Dale, Ill.

Reeves, Donna
Littleton

Reichert, Joyce
Johnstown

Reiva, Thomas
Denver

Renz, Shirley
West Bend, Wisc.

Richards, Marilyn
Rapid City, S.D.

Richardson, Verna
Simla

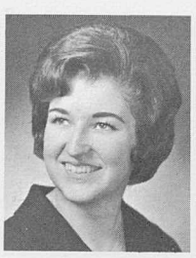

Riches, Phyllis
San Carlos, Calif.

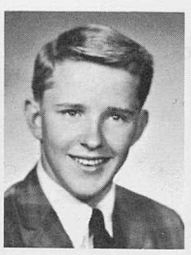

Ripley, Jack
Lemoncove, Calif.

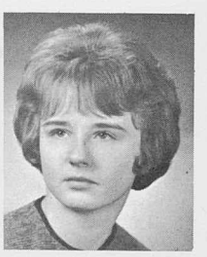

Roberts, Marcia
Greeley

Robinson, Lee
Denver

Robinson, Thomas
Greeley

Robison, Lois
Commerce City

Rodriguez, Max
Denver

Roelle, Trudy Kay
Peetz

Roesner, Karen
Denver

Rolla, Frank
Colorado Springs

Ronquist, Betty
Ketchikan, Alaska

Roth, James
Commerce City

Rothe, Roberta
Colorado Springs

Rotz, Dorothy
Colorado Springs

Rule, Dana
Eagle

Rumsey, Connie
Boone

Runner, Janet
Allentown, N. J.

Ryden, Lois
New Castle

Sample, Jeannette
New Castle

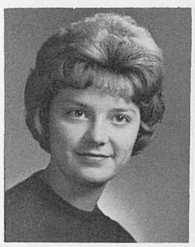

Sandoz, Bonnie
Brush

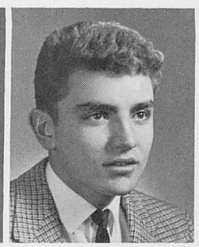

Saurini, Carlo
Rome, Italy

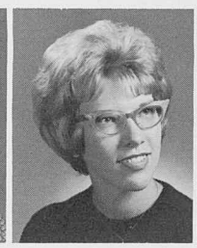

Scheele, Deanna
Dix, Nebr.

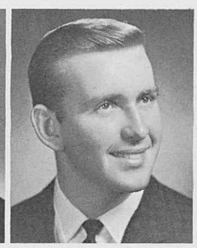

Schell, William
Denver

Schenk, Sherry
Boulder

Schiel, Mary Ann
Denver

Schneider, Carol
Greeley

Schulz, Kay
Brookfield, Wisc.

Schumacher, Terry
Omaha, Nebr.

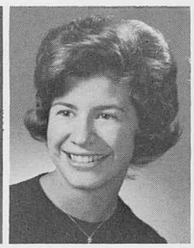

Sears, Voncille
Platteville

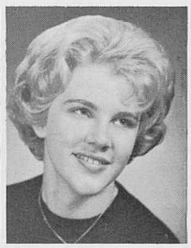

Sechler, Karren
Denver

Seery, Di Ann
Eaton

Segawa, Lorraine
Wahiawa, Hawaii

Shar, Carol
Boulder City, Nev.

Shannon, Janis
Aurora

Sheehan, Helen
Lompoc, Calif.

Shepard, Mary Kay
Denver

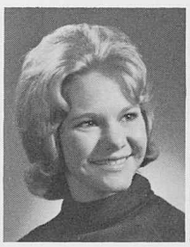

Sherol, Roy
Englewood

Shumaker, Sandra
Englewood

Shupe, Glenda
Greeley

Skinner, Cleonne
Ogallala, Nebr.

Slizewski, Karen
Sterling

Small, Jeanette
Denver

Smith, Elizabeth
Leadville

Freshmen

Smith, Jane
Colorado Springs

Smith, Millie Jo
Denver

Smith, Virginia
La Salle

Sorensen, Susan
Westminister

Sperlich, Susanne
Vienna, Austria

Stabler, Don
Denver

Staley, Judith
Hampton, Iowa

Staley, Sonja
Denver

Stamp, Charline
Rawlins, Wyo.

Stanek, Ann
Greeley

Stark, Judy
Ft. Collins

Starks, Lelani
Denver

Steving, Barbara
Greeley

Stickley, Alan
Canon City

Stine, Barbara
Kremmling

Strack, Marlyn
Denver

Stransky, Linda
Denver

Strom, Claudia
Hot Springs, S.D.

Sullivan, Linda
Rawlins, Wyo.

Summer, Jan
Denver

Swartzell, Judith
Arvada

Tate, Sue Ellen
La Junta

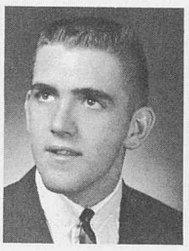

Taylor, Bill
Littleton

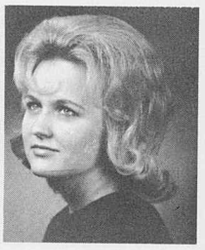

Taylor, Linda
Bethune

Teague, Donna
Colorado Springs

Teller, Margaret
Denver

Tetlow, Patricia
Parkland, Pa.

Thaemert, Susan
Lakewood

Thompson, Barbara
Aurora

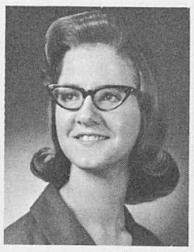

Thornton, Anna
Cortez

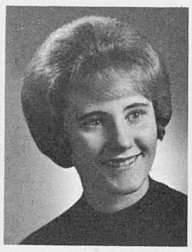

Todd, Kathy
Golden

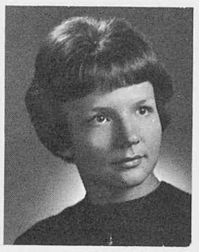

Totten, Carol
Colorado Springs

Pat VanHorn tries to master the problem of eating spaghetti.

Troue, Judy Ann
Kit Carson

Turner, Marilyn
Walsenburg

Turner, Teresa
Greeley

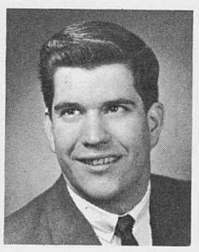

Tye, Gary
Greeley

Tyler, Linda
Denver

Valencia, Emmett
Platteville

VanBuskirk, Diane
Greeley

Van Pelt, Kathryn
Bushnell, Nebr.

Freshmen

Van Valey, Gwen
Canon City

Velardo, Jean
Newark, N. J.

Verdaglio, Jay
Denver

Viel, Karen
Chicago, Ill.

Vivion, Le Ann
Craig

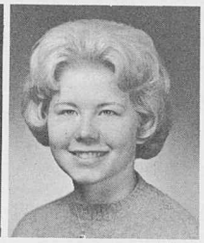

Voss, Carolyn
Denver

Wagner, Christine
Denver

Wailes, Diana
Johnstown

Walker, Jolene
Greeley

Wallace, Leslie
Lakewood

Wallace, Richard
Limon

Walter, Carol
Platteville

Wamsley, Mary
Denver

Watada, Eugene
Ft. Lupton

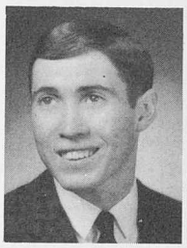

Weatherred, Robert
Lamar

Weaver, Ruthann
Tokyo, Japan

Webber, Patricia
Denver

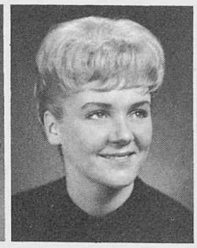

Webster, Jan
Casper, Wyo.

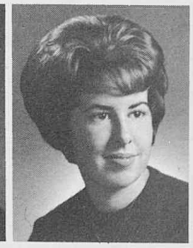

Weddel, Judy
Alexandria, Va.

West, Donna
Los Angeles, Calif.

Weyer, Gary
Milwaukee, Wisc.

Whittenburg, Gary
Ft. Morgan

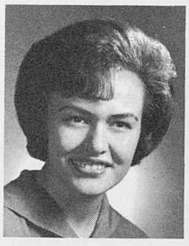

Whitworth, Patsy
Denver

Wickey, Karen
Sterling, Ill.

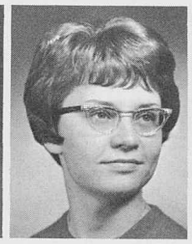

Wilson, Aleeta
Denver

Wilson, Mariam
Colorado Springs

Wilson, Polly
Lakewood

Wilson, Shirley
Denver

Wingerter, Norleen
Casper, Wyo.

Winstead, Beverly
Aurora

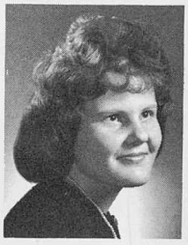

Wise, Diane
Denver

Woeber, Charlene
Denver

Wolgamot, Kathy
Pueblo

Yeager, Sandra Lee
Keenesburg

Yonker, Marilyn
Denver

Young, Hal
Denver

Zakosek, Thomas
Lyons, Ill.

Zamora, Mary
Denver

Index

Faculty

A
Ahlberg, Verne 32
Anders, Frank 40
Applegate, Patricia 32
B
Baer, Garland 198
Baker, Aileen 30
Ball, Richard 27
Barnhart, Alvin 28
Beel, John 40,173,190
Behling, Mary 30
Beihl, Roxann 177
Best, Warren 30,280
Bidwell, Watson 27
Blanchard, Howard 28
Blasi, Robert 30
Boeck, George 42
Bothell, John 28,160
Bourgeault, Stanley 191
Bowman, D. Harold 18
Brewer, Wanda 32
Brooks, George 44
Brown, Glenda 32
Brown, Lois 35
Browning, Harold 160
Brummer, Edith 44
Burns, Marilyn 27
Butler, Lonis 30,160,258
C
Carriar, Shirley 44
Chaloupka, Donald 44
Christensen, Harald 42
Claybaugh, Amos 44
Cleere, Ford 18
Colby, Roy 32,199
Collins, Harry 18,170
Conover, Darlene 30
Costello, Patrice 191
Costello, Virginia 35
Courtney, John 42
Crawford, Richard 23,32,177
D
Damgaard, John 28
D'Angelo, Gary 32
DeBoer, Ray 32,160,177
Degutis, Ernest 30
Dollar, Jane 18
Downing, Walter 183
Dykins, Dale 36
E
Easterbrook, Helen 44
Elliott, Allan 39
Espinosa, Anita 44
Evans, Calvin 183
Evans, Kenneth 36
Everett, Margaret 30
F
Fisch, Forest 173,197
Fluke, John 36,225
Forkner, Irvine 28
Forrestal, Pat 18
Frease, Forrest 32,201
Freeman, Sam 81
Fri, Rosemary 30
Fulbright, John 18,201
G
Garlick, Don 36
Genasci, James 30,252
George, Marvin 36,228
Gleb, Phillip 27
Glidden, Harley 41,173
Goodbrod, Rupert 36
Grabill, Mearl 18,116
Graham, Robert 33,175
Greer, James 35
H
Hall, Rhoda 27
Hargrove, Ralph 18
Harkness, Marjorie 189
Hause, Gilbert 18
Hausken, Chester 28
Hayes, Stuart 40,173,257
Heiss, William 30,267
Hendricks, Albert 40
Herman, William 30
Hillway, Tyrus 28
Hogan, Kenneth 18
Holley, Donald 32,177
Hughes, Herbert 28
Hunn, Bernice 180
Husted, Fay 205
Hutcherson, Rita 36
J
Jamison, Frank 28
Jelden, David 27,176
Johnson, F. Morris 27
Jones, Kenneth 32
K
Kagy, Frederick 27,204
Kelly, Edward 28
Kelly, Leo 29,191
Kerns, LeRoy 45
Ketchum, Lowell 183,231
Kettl, Maryelen 19
King, Ralph 36
Koch, William 40,173,190
Koplitz, Eugene 29,160
Kramer, Klaas 29
L
LaBorne, Paul 44
Langworthy, Helen 32,168
Larson, Robert 42
Leacock, Rose 27
Lindauer, Ivo 44
Little, Charles 40
Longwell, Robert 32,44
Lubbers, Max 27,125,204
Luker, Arno 29
Lundin, Herbert 42
M
McAlees, Daniel 29
Markham, Charles 183
Marro, Arlene 44
Meier, John 29
Menk, Anthony 36
Mickey, John R. 42,43,240
Miller, Gary 18
Miller, James 36
Minkel, Clarence 43
Minney, Gloria 208,209,211
Mohr, Estell 36
Montgomery, Lola J. 29
Montgomery, Robert 31,249
Moore, Wayne 36
Morrison, Gaylord 29
Mosser, Carol 31
N
Neal, Louise 44,173
Nelson, Marilyn 29
Nelson, Theodore 18
Newburn, Vera 27,126
Ninemires, Howard 29
Nofziger, Dwight 44
Norton, Lloyd 168
O
Olson, Kenneth 41,173
Oppelt, Norman 18
P
Patterson, Dale 41
Perchilk, Richard 43
Perry, Kenneth 27
Platter, Allan 27
Pogue, Pauline 43
Popejoy, William 41,176
Powell, Bettie 35
R
Reynolds, Arthur 43
Richardson, Winnifred 35
Rider, Mary 35
Ross, William R. 10,15,16,17, 57,293
Rossi, Anthony 31,282
Rothweiler, Robert 43
S
Sage, George 31
Schaffer, Teddy 183
Schmitz, Claude 36
Schmacher, Herbert 27
Seager, Daniel 35
Shaw, Jack 18
Shirley, Max 31
Skinner, Howard 229
Sparks, Jack 29
Stamper, Maynard 41
Starr, Wendell 32
Steffey, Doris 31,208,209
Stuckey, June 18
Sund, Robert 41
T
Thomas, Bert 41,140
Tipton, Eleanor 36
Tollefson, Oscar 41,173
Tomasi, Gordon 41,173,190
Toussaint, Sylvester 32
Trigg, Dorris 44
Trowbridge, Lester 41
V
Van Anne, Nancy 31
W
Walker, Wayman 37
Waterman, Roland 29
Watson, Dorothy 18
West, Lee 43
Winchester, A. M. 41,173
Wisch, Paul 29
Woerner, Dale 41,173,190
Wolfe, Welby 27,87,168
Wood, Douglas 32
Y
Yetka, Alice 44

Students

A
Aarni, Donna 25,163,189,236, 311
Abe, Marion 337
Abrahams, Neil 124,311
Acosta, John 199,239
Adams, Barry 255
Adams, Nanette 311
Adams, Susan 217,337
Adis, Kathy 295
Agader, Milton 202,295
Agee, Cynthia 337
Aggson, James 337
Aguayo, Sally 189,325
Aguilar, Alex 199
Ahern, Patricia 21,57,105,119, 134,141,295
Ahmed, Ishrat 292
Albert, Jerry 208
Albright, Karen 130
Alcazar, Ron 195,207,209,255, 296
Alderman, Ann 179
Aldrich, Cynthia 337
Alexander, Cathryn 311
Alexander, Deanna 311
Alexander, Merrillyn 337
Alexander, Sharon 24,130,311
Allen, Cameron 311
Allen, Donald 184
Allen, Georoge 138,265,311
Allen, Harvey 124,240,295
Allen, Janet 24, 212, 311
Allen, Michael 21,128,155,162, 166,311
Allen, Norman 325
Allen, Sue 337
Allen, Sharon 148
Alles, Frederick 150,159,173, 295
Allis, Mary L. 337
Allison, Lawrence 337
Altman, Patricia 311
Alverson, Jacqueline 106,134, 325
Amendola, Leonard 138,325
Ammon, Debbie 151
Amundsen, Mary 213,325
Andersen, Richard 159,187
Anderson, Allen 249
Anderson, Bill 191
Anderson, Billie 295
Anderson, Carole 295
Anderson, Charles 241
Anderson, Glenn 325
Anderson, Gwen 164,232
Anderson, Janice 311
Anderson, Jennifer 240,337
Anderson, Julie 193,311
Anderson, Nona 215,325
Anderson, Patricia 311
Anderson, Philip 190,238,295
Anderson, Robert 124,176,295
Anderson, Robert 311
Anderson, Sue 337
Andrews, Cathy 232,325
Andrews, Pamela 164,233
Antons, Kenneth 124,185,264, 325
Aoyagi, Janice 295
Apadaca, Henry 249
Aquino, Ricardo 128,252,253, 292
Arbaney, Patsy 295
Archer, Hazel 191,238,295
Archer, Linda 191,215,240
Archer, Ronald 191,238,292
Arciniega, John 280,337
Arcoli, Marilyn 337
Armes, Myrna 136,203,325
Armfield, Aaron 191
Arnell, Jillaine 148,192,325
Arnold, Andrea 142,325
Arnold, Ruth 337
Arns, Shirley 24,134,165,325
Arthurm, Roger 195,311
Arthur, Richard 185,337
Asbury, Martin 138,264,311
Aschenbrenner, Joanne 134,295
Ashby, Barbara 203,234
Asmus, Kathleen 295
Aspgren, Clifford 185,337
Atkinson, Donna 311
Attenborough, Norman 233,337
Atwell, Ronda 337
Austin, Mary 337
Austin, Ruth 211,295
Avery, John 337
Axelson, Marsha 337
Ayer, Dorothy 311
Aylsworth, Ted 325
B
Babbitt, Karen 20,142,155,160, 161,171,295
Baberick, Janet 25,130,311
Babitz, Patty 311
Baca, Bettie 134,311
Baca, Louella 337
Bach, Susan 142,165,325
Bachman, David 292
Bachman, Janet 325
Bacino, James 239,337
Backlund, Darwin 238,295
Backus, Kerby 176
Bacon, Kenneth 195,238
Baggot, William 337
Baggot William 193,325
Bailey,, Janice 311
Bailey, Lois 203,311
Baimonte, Virginia 240
Baird, Georgana 337
Baity, Linda 240
Baker, Diane 337
Baker, Judith 122,325
Baker, Leslie 191,311
Baker, Jeane 239,337,344
Balenseifen, Glen 196,295
Ball, Linda 337
Ballard, Judith 121,126,295
Balog, Michael 282,283,311
Banks, Carolyn 130,131,158, 295
Banks, Duane 258
Banks, Gayle 191,310
Barber, Bonnie 56,71,102,121, 142,155,203,295
Barber, David 253,255
Barnard, Margaret 134,209
Barnard, Marhorie 134,209
Barnes, Carol 295
Barnes, John 259
Barnett, Constance 25,130,177, 92,325
Barnhart, Maridel 295
Baros, Bernard 295
Baros, Philip 173
Bartch, Patricia 26,311
Bashor, Sherry 232
Batiuk, Judith 148,158,324, 325
Bauer, Allen 261,295
Bauer, Joyce 152,163,181,311
Baxter, James 232,233,237,337
Bay, Martha 178,180,235,295
Beaman, Cheryl 142,325
Beard, Patricia 337

Index

Beauchamp, Mary 337
Beaver, Bonnie 152,325
Beaver, Terry 104,138,139,155, 160,173,295
Beck, Dwight 337
Beckman, Judy 148,325
Bedinger, Lynne 130,289,311
Beehan, Frances 152,295
Behm, Marsha 337
Belcher, Roberta 207,241,325
Belcher, Sandra 337
Belgin, Dale 197
Bellah, Claudette 142,295
Bellone, Samuel 176
Belmear, William 138,295
Benavidez,Judith 199,239,325
Bence, Sally 152,295
Bender, Shirley 205,311
Benine, Zadra 311
Bennett, Barbara 169,295
Bennett, Dorothy 337
Bennett, Gary 150,167,325
Bennett, Patricia 325
Bennett, Thomas 107
Bensler, James 144,311
Benson, Pamela 337
Berger, Fredrick 311
Bergstrom, Jolene 325
Bernsten, Charlene 22,76,141, 310
Bernzen, Diane 337
Berry, Martha 296
Bertoli, Theodore 233
Bertrand, Rogene 191,239,311
Bertschy, Kathleen 201,296
Best, David 128,162
Best, Raymond 296
Best, Sheila 192,337
Bettger, Harold 47
Betthauser, Karen 210,337
Bettinger, Robert 239,258,296
Bettinger, Ron 256
Bettridge, Theodore 325
Betts, Virginia 337
Betz, Carla 338
Betz, Cheryl 135
Beuthel, Robert 167,296
Beveridge, Judith 338
Bezdek, Roger 336,338
Bielak, Patricia 311
Biesecker, Robert 311
Bigelow, Deanie 148,325
Bigg, Garry 144,196,311
Billinger, Kathy 130,312
Billings, Linda 130,131,312
Billings, Carol 119,210
Billings, Dorothy 338
Bishop, Elizabeth 338
Bishop, Joan 338
Biundo, Nancy 325
Biundo, James 132,325
Blain, John 117,192,252
Black, Darlene 191,325
Blackburn, Ron 117
Blackley, Nancy 217,338
Blain, John 325
Blake, Jane 338
Blake, Marny
Blakstad, Sharon 338
Blanco, Peter 338
Bland, Jean 192,239,325
Blanning, Richard 90,92
Blaschke, Richard 132,312
Blaylock, Arden 128,159,184, 296
Blecha, Beverly 325
Blevins, Carolyn 292
Blietz, Kathleen 136,191,296
Bloomquist, Karen 152
Blue, Marjory 197,296
Bluhm, Gary 235
Blust, Vincie 296
Bock, Ruth 312
Boddy, Grace 235,325
Bode, Charlene 338
Boehner, Joyce 338
Boespflug, James 178,196,296
Boge, James 338
Bogue, Stanley 233,237
Bohlender, Annetta 240,338
Bohlender, Janet 338
Bohn, Glenn 144,192,195,325
Bolenske, Marcia 336,338
Bonacquista, Joseph 261,296
Bonacquista, Richard 312
Bonahoom, Barbara 212,213, 312
Bonnett, Dennis 173
Bonney, Lynette 207,234,312
Boone, Candee 338
Borden, Rae 338
Born, Sharon 178,312
Boschult, Kerry 148, 326
Boswell, Jamie 150, 326
Boswell, Ralph 326
Bothell, Beth 26
Bottom, Barbara 148,326
Boulette, Jerry 338
Bourelle, Bev 215
Bouse, Stanley 338
Bowen, Mary 105,148,158,312
Bowers, Bonnie 201
Bowers, Robert 193
Bowers, Sherryl 192
Bowman, Judith 338
Bowman, Robert 234,338
Bowman, Stanley 204
Box, Janet 231
Boxell, Carol 22,121,134,210, 312
Boyd, Cheryl 326
Boyum, Ann 130,296
Brachle, Ronald 338
Bradford, Beverly 215
Brady, Dennis 144,312
Brandon, James 159,184,296
Brannan, Steve 191
Bransford, Louis 191
Brassfield, Cheryl 338
Bratton, Marilyn 152
Braunig, Mary 142,326
Brauer, Donna 338
Breffle, Nancy 338
Brekke, Barbara 312
Brennecke, Louise 338
Brethauer, Lauren 338
Briggs, Clayton 207
Brindle, Jane 338
Brinkley, Diane 197, 312
Brinkman, Kenneth 214
Briscoe, Edward 271
Broadway, Sheran 192,292
Brock, Marill 240
Brockman, Linda 312
Brockmeyer, Sharane 312
Brockway, Gary 128,292
Brokaw, Lynn 20,310,312
Brooks, Phyllis 240
Brovsky, Patricia 148,310,312
Brown, Barbara 235
Brown, Charles 124,167,205, 312
Brown, Cheryl 193,200,312
Brown, Faith 235
Brown, Gary 192
Brown, James 22,162,196
Brown, Janet 296
Brown, Jaqulyn 171
Brown, Judy
Brown, Larry 178
Brown, Nancy 97,130,155,161, 171,175,180,296
Brown, Robert 20,120,138,155, 160,294,296
Brown, Ruth 166,326
Brown, Sandra 148,326
Brown, Thomas 221
Brown, Sharon 89,235,312
Brown, William 138,162,255, 326
Brownlee, Barbara 338
Brownson, Joyce 165,326
Brownson, Larry 296
Bruce, Marvin 159
Bruce, Michael 144,296
Bruce, William 312
Brunkhardt, Geraldine 338
Brumage, Jeanne 136,241,326
Brunelli, Samuel 264
Bryan, Carol 338
Buck, Donald 20,155,159,160, 162,312
Buehman, Linda 312
Bump, Barbara 134,210
Bundy, Richard 178,196
Burbach, James 338
Burham, Don 159,190
Burke, Donald 296
Burke, Susan 338
Burkett, Margaret 213,296
Burkgren, Gary 138,296
Burns, Diane 338
Burns, William 265
Burrow, Sandra 122,312
Burton, Diana 152
Busch, Daniel 338
Butacan, Roberto 312
Byers, Sharon 338
Byers, Susan 122,181,312
Byers, William 265,272,276

C

Caffaro, Mary 338
Cain, Carolyn 326
Cain, Don 255
Caldwell, James 147
Calhoun, Doug 208
Calhoun, Marilyn 208
Calhoun, Russell 185,338
Calliham, Betty Jo 296
Callison, Tannis 165
Campbell, Bruce 296
Campbell, Cheryl 326
Campbell, Donna 203
Campbell, Foster 292
Campbell, James 296
Campbell, Lenora 148,326
Campbell, Marilee 136,296
Candelaria, Ronald 282,283
Cannon, Marilyn 126,296
Cannon, Ruth 199
Capillupo, Frank 132,296
Capillupo, Vincent 312
Carabello, Timothy 144,326
Card, Kenneth 191
Card, Coral 192,326
Carlisle, Sandra 338
Carlson, Carole 192,211,212, 236,326
Carlson, Charles L. 138,140, 249,296
Carlson, George 296
Carlson, Marilyn 152
Carlson, Tom 256
Carlson, Sue 119,326
Carlson, Susan 181
Carlson, Wayne 312
Carpenter, David 195,282
Carpenter, Ernie 251,296
Carruthers, Sandra 339
Carson, Carole 339
Carson, Janet 73,148,296
Carson, Mary 193,339
Carter, Beverly 203,239,296
Carter, Susan 326
Cartwright, Nancy 326
Carver, James 326
Casey, Cheryl 326
Casler, Donna 312
Cason, Robert 296
Casselman, Ione 178
Castellani, Rose 169,180,312
Castle, Jim 138,296
Catulli, Henrietta 222,312
Cavallo, Ellen 326
Cazel, Julia 312
Cellan, Michael 128,312
Cessna, David 21,23.132
Chamberlin, Sandi 60
Chambers, Margaret 189,238
Chapman, Dinah Jo 116,152, 166
Charles, Larry 124,296
Charles, Vincent 339
Chikuma, Gail 339
Childress, Gary 232
Chotikanont, Krisna 292
Christensen, Anna 181,199, 200,312
Christensen, Duane 312
Christensen, James 339
Christensen, Kathryn 339
Christensen, Maia 339
Christie, Linda 326
Crung, Ok Ji 239,339
Churches, Carl 312
Churchwell, Marilynn 106,141, 324,326
Churchwell, Duane 339
Ciancio, Shirley 339
Cito, Robert 138,313
Clark, Alan 128,297
Clark, Carl 241,313
Clark, Linda 313
Clark, Rebecca 297
Clarke, Sharon, 234,339
Clary, Paul 339
Claussen, Constance 326
Cleland, Laraine 173
Clements, Larry 313
Clevenger, William 297
Clifford, Colleen 246,326
Cline, Katherine 130,163,169, 181,313
Cline, Larry 237
Cline, Ron 237
Clingan, May 180
Cobb, Barry 138,313
Coffey, Robert 124,297
Cole, Bill 192
Cole, Penny 205,326
Colgate, Gerald 264
Collett, Doris 297
Collins, Kay 121,201
Collins, Herman 176
Collins, Sandra 134
Colson, Dennis 339
Colver, Pamela 152,178,326
Colvin, Al 249
Combs, Donna 339
Comer, Cheryl 339
Compton, Lois 326
Conger, Judy 165, 326
Congram, Judith 220,297
Conklin, Zelda 339
Conley, Margaret 220,326
Conrad, Dale 164,326
Conran, Darlene 213
Conrad, Mary Jule 103,134
Conroy, Gary 159,297
Conti, Richard 144,192,313
Cook, Glenna 203,313
Cooke, Sasha 339
Cooley, Constance 339
Cooper, Donna 326
Cooper, Margaret 339
Cooper, Mary 122,313
Cooter, Terry 144,162,326
Cope, Claudia 126,326
Copeland, Sharon 339
Copper, Marta 339
Corey, Carol 326
Corklin, Stanley 234,297
Cormack, Caron 336,339
Cornell, David 167
Cornetta, Lee 339
Corre, Joseph 144,264,297
Corsentino, Carmela 239,313
Cortese, Carl 144,162,324,326
Corum, Shirley 339
Coston, Judith 189,237,313
Coutts, Sandra 25,97,134,313
Cowan, Gwendolyn 142,170, 200,313
Cowan, Helen 326
Cowger, Joan 193,237
Crabtree, Ila 339
Crahan, Mary 219
Crain, Linda 92,99
Crane, Dan 297
Crane, Janie 297
Crank, Pamela 148,158,313
Crawford, Judith 297
Creamer, Kathleen 136,137,297
Creek, Dianne 208,240
Crespin, Veronica 199, 239,339
Crider, Elmer 128,195,277,297
Crider, James 128,195,276,313
Crissey, Michael 217,218
Crockett, Christine 130,326
Croft, Carolyn 126,239,326

Index

Crona, Margaret 199,327
Cropper, Todd 204,282,313
Cross, Catherine 241
Cross, Willie 270,272,273
Crosson, Cheryl 327
Croteau, Rose 239,339
Crouse, Jody 192,339
Crow, Sharon 327
Crowell, Carol 122,165,327
Crowfoot, June 190
Crowley, Karen 327
Crown, Noel 249,297
Cruickshank, Raymond 313
Crutchfield, Linda 339
Cullen, Jerry 266
Culpepper, Madlyn 339
Culwell, Marvin 124,327
Cummins, Sue 134, 169,240, 297
Currey, Wayne 173
Curtis, Donna 339

D

Dabney, Frank 195,249,267
Dahl, Judith 297
Dahlgren, Kathryn 192,327
Daily, Robert 292
Dailey, William 176
Dakan, Dennis 150,159,166, 184,297
Danicic, Carol 324,327
Dansdill, Margaret 297
Dare, Virginia 222,339
Darien, Gerald 339
Darnall, Linda 339
Darnell, Michael 297
Darrah, Robert 20,104,128,155, 160,297
Daubert, Claudia 327
Davenport, Susan 142,327
Davin, Neva 327
Davis, Danelle 327
Davis, Ray 339
Davis, Ronald 241,327
Davis, Susan 152,165,219,313
Davis, Thomas 196
Davison, Judith 297
Dawson, Dave 138,327
De Arvil, Dayle 219,339
De Baca, Mary 339
De Berry, Robert 339
De Brey, Robert 297
De Marcus, Sheryl 173,181,197, 313
Deckert, Rodney 236
Deden, Byron 297
Demorst, Charles 271
Denning, Francis 297
Derksen, Harold 252
Derrick, Sherrie 130,163,181, 313
Derryberry, Edward 195,276, 313
Dever, Lilla 339
Dever, Rebecca 105,122,193, 203,210,297
Devine, Nancy 105,142,297
Di Mercurio, Norine 165,327
Di Stasio, Dottie 148,297
Dice, Barbara 340
Dickason, Bonnie 134,141,294, 297
Dickey, Teri 340
Dickinson, Bruce 107,297
Dickson, Linda 126,239,297
Diehl, Dennis 273,297
Dieterle, Marilyn 340
Dildine, Harry 258,297
Dillner, Linnea 340
Di Re, Kathleen 340
Ditto, Carol 327
Dixon, Larry 22,120,132,172, 255,297
Dobbs, Nancy 170,180,203,298
Dodgen, Deborah 233,340
Doering, Robert 128,313
Dolan, Linda 233
Donovan, Sandra 122,192,219, 327
Dorsey, Carol 130,200,313
Dorsey, Gloria 313
Dorsey, Lawrence 298
Douds, Patricia 134,310
Dougherty, John 128,298
Douglas, Jacqueline 340
Douvas, Demetra 209
Downer, Glenn 167,298
Doyle, Lonita 313
Draper, Diana 233,340
Drummett, Janet 327
Drury, Richard 204,313
Du Bois, Deri 142,298
Duell, Allen 340
Duke, Gary 144,327
Dunafon, Linda 327
Duncan, Nan 152,178,298
Dunham, Vicky 340
Dunkle, Larry 138, 139,162, 259,313
Dunlap, Beth 117,166,313
Dunlap, Carolyn 207,208,340
Dunlap, David 292
Dunmire, Joan 199,313
Dunn, Sandra 169,210,313
Durst, Walter 241
Duthie, Pamela 212,213
Duvall, Alan 340
Duvall, Carol 340
Dvorak, Diane 340
Dwyer, Richard 217,218,286
Dyar, Richard 192,267
Dyer, Eddie 195

E

Eadie, Mary Alice 298
Easley, Wayne 239
Eberling, Joanne 189,219,234, 340
Eberly, William 138,259,313
Eckhardt, Lennard 132,298
Eddy, Barbara 173,197
Eden, Martha 340
Edgar, Peggy 192,203,298
Edward, George 327
Edwards, Barbara 298
Edwards, Daniel 298
Edwards, Lina 340
Edwards, Mary Jo 239,340
Efken, Siegfried 144,298
Egertsen, Jean 340
Eggleston, Diane 340
Eggleston, Lynne 142,313
Ehrhart, Kathleen 340
Ehrlich, Judith 340
Eifert, Judith 298
Einspahr, Jeanette 241,340
Eisen, Helen 200,313
Eliakedis, Jennie 22,126,201, 212,213,313
Eller, Larry 172
Elley, Sue 148,324,327
Elliott, Joyce 340
Elliott, Richard 144
Ellison, Edward 150,327
Elrick, John 340
Elson, Sue 22,72,142,162,165, 327
Ely, Barbara 239
Emmons, Donnie 327
Endo, Pauline 327
Engelman, Chester 292
Eno, Richard 196,298
Ensminger, Sandra 298
Epperson, Terry 120,150,298
Erickson, Lynn 148
Erickson, Margaret 232,237,298
Esch, Daryl 280
Esquibel, Lloyd 199,239,298
Essman, James 124,172,313
Estrick, Margaret 340
Etherton, Sandra 340
Evangelista, Vivian 202,313
Evans, Kathryn 232,237
Evans, Mary C. 88,89,99,148, 313
Evans, Patricia 191
Everett, Ruth 122,298
Everitt, Betty 212
Everitt, Sandy 327
Everitt, Steven 172
Everts, Dan 192
Ewing, Frank 190
Ewy, Robert 193

F

Fansler, June 136,327
Farrar, David 92,314
Fasano, Anthony 298
Fauth, Richard 232,237,327
Feifer, Sandy 126
Felderman, Harold 159,298
Felderman, Zona 178,298
Fell, Louis 46
Fell, Marlene 340
Fenske, Kathryn 236,314
Fenwick, Connie 130,327
Ferguson, Lois 237
Ferguson, Sandra 298
Ferrin, James 314
Ferron, Ric 327
Ficks, Larry 144,314
Fiechtl, Linda 198,327
Field, Susan 232,233,237,314
Fike, Carolyn 327
Filicetti, Sam 196,298
Finch, Michael 172,298
Finch, Sharon 340
Fink, Patricia 314
Finley, Sue 126
Finn, James 239,340
Fisher, Anita 163,164,314
Fisher, Carole 193
Fisher, Gordon 195,277
Fisher, Wanda 298
Fitch, Keith 298
Fitzpatrick, John 314
Fix, David 204
Fizer, Kay 231,298
Flanigan, Gerald 138,141,162, 288,327
Flasche, Jack 276
Fleming, Patricia 298
Fleming, Thomas 117,128,327
Fletcher, Jamie 340
Fletcher, Mary 327
Fletcher, Ruth 134,158,180
Flick, Patricia 340
Floyd, Karen 203,340
Floyd, Sharon 189,199
Folda, Joseph 270
Folk, Frances 212,213,310
Fonte, Roberta 327
Foos, Larry 238,314
Foos, Patricia 220,298
Forbes, Alice 240
Forbes, Donald 314
Ford, Gherald 172
Foree, Leroy 159,184,204
Forness, Stephen 160,176,252, 253,292
Foster, Carole 122,178,327
Foster, Gary 327
Foster, Mary 327
Fowler, Phyllis 340
Fox, Cheryl 126,165,240,328
Foy, Jeanne 231
Fraker, Jeanne 40,126
Fraker, Paul 74,145,298
Francis, Hazel 200,298
Franco, Gabriel 145
Franco, Joe 299
Franks, Penny 234
Fransen, Eila 299
Franz, Jeanette 193,319,341, 340
Frazier, Cheryl 340
Frazier, Eleanor 328
Frederic, Diana 340
Freeman, Marlene 340
Freeman, Robert 240,340
French, Elbert 237
French, Sally 341
Frey, Judy 178,180,314
Friedli, Judith 328
Froman, Dona 22,111,136,178, 314
Frome, Susan 314
Fry, Anna 115,166,211,299
Fujimoto, Jo Ann 299
Fujimoto, Joyce 203,299
Fujimoto, Roy 280
Fulcher, James 245
Fuller, Lawrence 150,299
Fuller, Linda 164,205
Fullerton, William 124,328
Fulton, Paroda 341
Funk, Darla 233
Furgeson, Melvin 299
Furtney, Larry 341
Fushikoshi, Lester 202

G

Gabsewics, Fred 255,299
Gaddis, Evelyn 191,232,237, 314
Gade, Arnold 341
Gade, Ronald 299
Gabby, Donna 341
Gaer, Cheryl 328
Gaetzke, Daniel 235
Gaizer, Paul 196
Gallo, Joseph 187
Galloway, Judith 340
Gamble, Marjorie 117,166,328
Gantner, Linda 340
Garcia, Lorraine 199
Garcia, Pauline 22,148,314
Gardner, Paul 341,336
Garriques, Denise 136,234,299
Garrison, Genette 152,299
Garten, Gay 341
Garver, Sandra 341
Gary, Benjamin 124,172
Gates, Cecilia 299
Gates, Michael 132,299
Gates, Thomas 132,314
Gatti, Cheryl 341
Gaul, Patricia 165,211,246,299, 328
Gause, Judith 328
Gauthier, Kathleen 142,314
Gavito, Gloria 126,314
Geier, Orlene 328
Gerk, Dorothy 299
Gerk, Julia 191,299
Gertge, Marie 239
Ghaemmaghami 341
Gibbs, Jackie 341
Gibson, Jeanne 341
Gibson, Kay 299
Gibson, Margaret 328
Gideon, Janet 328
Giese, David 90,168,299
Gifford, Alan 117,314
Gilbert, Karen 314
Gilbert, Ray 341
Giles, Karen 173,192
Gilliland, Karen 299
Gillis, Claudia 234,299
Gilmore, Gloria 212,213,299
Giordano, Mary 130,131,299
Gish, Gail 220,299
Gladstone, Kathryn 126,299
Glantz, Karen 165
Glaser, Edwin 328
Goddard, Gary 328
Godfrey, Charles 341
Goedert, Lynn 145,314
Goertzen, Isaac 299
Golden, Raymond 21,145,252, 314
Goldsworth, Judith 314
Golembeski, Lawrence 132,328
Goo, Lianne 314
Gordon, Richard 218
Gosch, Sandra 193,236,314
Gossman, Glenda 126,328
Gotto, John 341
Gottula, Raymond 341
Graefe, Vincent 299
Graham, Don 124,314
Graham, Jean 314
Graham, Raymond 128,129,314
Grant, Arwin 299
Grant, Eugene 328
Graver, Judith 193,211,328
Green, Carol 189,314
Green, Mary 341
Green, Nancy 328
Green, Nancy E. 341
Greenfield, James 341
Greenwalt, Diana 152,314
Greenwood, Louise 211,341

Index

Greco, Barbara 341
Greivel, Edward 249
Griem, Peggy 175,181,199,201, 299
Griffith, Sandra 181,299
Grimes, Judith 341
Grimes, Leslie 209
Gronquist, Gary 341
Gruber, Donna 328
Grundeitz, Eva 241,328
Grupp, Frances 239,341
Guenther, Jeanne 193
Gunderson, Jeanne 193
Gunther, Rose 152
Gurtner, James 215,328
Gustafson, Elaine 314
Guthrie, Nancy 122,314

H

Hackett, Eddie 239
Hackleman, Michele 341
Hafner, Donna 173,181,197, 314
Haines, Sara 148,193,207,314
Hakes, Judith 189,299
Hakonson, William 145,162,328
Halandras, Gus 117,192,314
Hale, Beverly 142,158,210,314
Hall, Cheryl 245
Hall, Garry 241
Hall, Harry 217,218,336,341
Hall, Linda 234
Hall, Nancy 336,341
Hall, William 132,314
Hamilton, Amy 328
Hamilton, Jeanne 341
Hammond, Douglas 22,115, 124,159,166,184,191,299
Hammond, Linda 193,328
Hammond, Marilyn 121,135, 294,299
Hanavan, Anna 341
Hanisch, Gary 299
Hanlon, Helene 119,152
Hansen, Barbara 122,314
Hanson, Conni 341
Haptonstall, Janet 126,164,328
Haque, Mazharul 42,172
Harbert, Roger 299,341
Harder, Sherrilyn 315,328
Hardin, Patricia 212,213
Hardman, Evelyn 328
Harkin, Gail 159,315
Harland, Barbara 193,328
Harmon, Rita 328
Harmon, Sharon 341
Harper, Bobbie 82,148,173,299
Harper, Gary 261
Harper, Sandra 130
Harper, Su Zan 203,328
Harpin, Dennis 342
Harr, Carroll 342
Harriger, Thomas 233,237,342
Harris, Sandra 300
Harrison, Jean 130,328
Hart, Lyndal 342
Hartig, Karyn 300
Hasegawa, Rowena 202,315, **320**
Hasegawa, Ruby 191
Hashmi, Shamim 172
Hassan, Pamela 148,328
Hasty, Harry 300
Hata, Evelyn 315
Hatch, Donnell 196
Hatch, Sandra 300
Hathaway, Steven 342
Hayg, Jeanne 134,161,171, 180,239,300
Haug, Mary 328
Haug, Patricia 239,336,342
Haubecker, Allyn 135
Hawkins, Judith 315
Hawkins, Kathryn 212
Hawkins, Susan 245
Hay, Pete 138,315
Hay, Tom 138,300
Hayden, Thomas 342
Hays, Ronald 300
Hayward, Sandra 191,315
Headberg, Karen 203,233,315
Heagle, Laura 169,181
Heath, Christy 152,315
Hefner, Kay 232,300
Heidenreich, Henry 342
Heimer, Glenda 211
Heimer, Wayne 173,190
Heiny, Carolyn 245,342
Heiserman, Terrell 124,328
Heller, Bill 191,292
Helm, Patricia 148,300
Helms, Laura 191
Henderson, Anthony 342
Henderson, Robert 132,172,328
Henderson, Russell 342
Hendrickson, Charles 200
Henley, Charles 191
Henninger, Lavonne 235
Henry, Gwendolyn 152,300
Henry, Judith 300
Henry, Marcia 241
Henry, Sharon 165,328
Henwood, Micael 260,300
Hepp, Elwyna 328
Hervert, Mollie 328
Hervoldsheimer, R. L. 173,197, 300
Hergerreter, Elaine 342
Hering, Sandra 236
Hernbloom, Robert 132,328
Herndon, Julian 167
Hester, Kay 189
Hesterwerth, Jonne 191,300
Hettinger, Mary 300
Heuermann, Robert 329
Hewins, Patricia 142,329
Heydon, Jerry 329
Hickman, Eileen 239,342
Higashi, Amy 300
Higashi, Jeanne 189,202,300
Higashi, Thomas 329
Hikida, Larry 329
Hill, Betty 300
Hill, David 315
Hill, Jane 342
Hill, Marcia 106,135,329
Hilleman, Dixie 122,193,315
Hiller, Sharon 236,329
Hillman, James 120,124,329
Hinazumi, Lois 202
Hinerman, Judy 342
Hines, Rodney 315
Hines, Sharon 121,152
Hinkle, Ronald 342
Hinman, William 159,184
Hiskey, Judith 201,315
Hixson, James 240
Hladik, Henry 58,195,249,277, 329
Ho, Darlene Yuk Lan 342
Hochevar, Gene 107,145,195, 266,300
Hock, Sandr 83,148,315
Hoebel, Fred 300
Hoeffel, Joseph 185,280
Hoff, Carleen 152,315
Hoff, Diana 190
Hoff, Phyllis 192
Hoffman, James 329
Hoffman, Rosalie 35,130,115, 249,329
Hoffman, Virginia 23,300
Hofwolt, Charles 162,329
Hofwolt, Cliff 145,155,160, 173,300
Hogelin, Charles 342
Hoglin, Donald 300
Hohnstein, Don 185,208
Hoider, Sheri 122
Hoke, Dan 138,300
Holley, Jane 148,315
Holley, Sharon 329
Hollifield, Janice 24,103,135
Holloway, James 175
Hollowell, James 195,249,300
Holm, Russell 187,342
Holm, Sylvia 191,238,315
Holmes, Gretchen 24,25,142, 300
Holmes, Janice 342
Holmes, Steve 329
Holst, Lana 329
Holst, Rod 178,196,269,270,300
Holtam, Linda 342
Hoplins, Patricia 191
Horn, Roger 120,124,162,315
Horst, Norman 204
Hoss, Judy 122,315
Hovda, Jean 25,135,164,329
Howard, Jean 315
Howard, Jerry 315
Howard, Martha 152,315
Hruska, Karen 342
Hubbard, Cheryl 342
Huck, Geraldine 135,310,315
Huddleston, Denise 300
Hudson, Arley 342
Hudson, Sue 90,168,315
Hudson, Marsh 342
Hudspeth, Helen 168,315
Huff, James 92
Huffman, Dale 159,231
Hughes, Judith 300
Hughes, Sharon 329
Hughley, Robert 191
Hugins, David 300
Hugie, Judith 342
Hull, Lynne 121,122,314
Hunt, Geraldine 300
Hunt, James 88,89,90,91,92
Hunt, Karen 329
Hunter, Celetia 191
Hunter, Duane 132,329
Huque, Qazi 176
Hutchinson, Carol 315
Hyslop, Carolyn 136,207,315

I

Iacobucci, Kathleen 315
Iacovetto, Judith 342
Ibara, Leslie 280,281
Illingworth, Mary 170,178,200, 240,315
Imel, Terry 208,315
Ingram, Rebecca 234,342
Ingram, Stephen 132,186,315
Inman, Richard 300
Innis, James 105,155,192,275, 277,300
Inouye, Marvin 202,315
Inselman, Darryle 124,300
Intasian, Chalong 292
Irby, Jerrilynn 342
Irgens, Nancy 205
Irvine, Dennis 342
Ishida, Richard 315
Isner, Joe 300
Israelson, David 128

J

Jaccaud, Richard 132,330
Jaccaud, Tom 133,280
Jackson, Kent 84,336,342
Jackson, Ronald 145,195,280, 282,301
Jackson, Shirley 342
Jacobs, Barbara 342
Jacobs, Kathryn 301,233
Jacobsen, Judith 301
Jacobsen, Kermit 233,237,342
Jacobson, Jacqueline 342
Jacobson, Joel 301
Jacobson, Linda 190,192,301
James, Bonnita 148,329
James, Michele 301
Jamison, Carol 148,329
Jamison, Judy 342
Janak, Louis 342
Janes, Sherry 232
Jansky, Louise 197,329
Jay, Peggy 87
Jay, John 145,193,329
Jeannin, Nancy 336,342
Jensen, Beverly 329
Jensen, James 138,301
Jensen, John 176,204
Jensen, Marion 301
Jerke, Thomas 87
Jessup, Susan 209,211,329
Junacio, Nikki 142,310,315
Johannes, Ronald 128,301
Johnson, Barbara 142,315
Johnson, Carlanne 152,203,329
Johnson, Carolyn 205
Johnson, Cheryl 241,343
Johnson, Christine 229
Johnson, Gail 155,159,162, 173,195,270,315
Johnson, Irma 329
Johnson, Irven 124,301
Johnson, Janet 329
Johnson, Janice 239
Johnson, Karen 301
Johnson, Kit 162
Johnson, Koreen 301
Johnson, Margaret 315
Johnson, Mary 301
Johnson, Merrilyn 191,240
Johnson, Mildred 232
Johnson, Chatt 132,184,301
Johnson, Phyllis 329
Johnson, Richard 128,129,301
Johnson, Robert 170,204,301
Johnson, Susan 25,122,165,329
Johnston, Carol 240,301
Jones, Barbara 197
Jones, Barbara J. 301
Jones, Robert 315
Jones, Carolyn 136,137,301
Jones, Charlene 343
Jones, Dee 343
Jones, Judith 130,329
Jones, Judy 343
Jones, Marilyn 343
Jones, Patricia 310,315
Jones, Pat 135,240
Jones, Peggy 135,301
Jones, Sharon 343
Jorgensen, Linda 198
Jornt, Ellen 203,343
Jost, Dennis 343
Joyal, Kendall 240
Juarez, Bernice 199

K

Kaes, Robert 301
Kagy, Suzanne 152,329
Kaler, Karen 329
Kamper, Martin 343
Kaneko, Richard 197,202,292
Karlin, Frank 132,329
Karre, Gerald 172
Kawakami, David 301
Kay, Charles 115
Kay, Helen 180
Kayes, Nancy 142,301
Keenan, Mike 132,329
Keepers, Karen 246,324
Kehrborger, Roberta 234
Keli
Keiffer, Isaiah 263
Kellenbenz, Donna 301
Keller, Fred 233
Keller, John 233
Kelly, Maureen 343
Kelley, Michael 196, 257,301
Kelley, Sharon 315
Kellogg, Barbara 329
Kemper, Cletus 316
Kendel, Alice 213
Kennedy, Barbara 148,178,205, 329
Kennedy, Mariella 208,343
Kenney, Thomas 343
Kerns, Stanley 171,177,301
Kerschner, Leona 239,343
Ketcios, Georgia 329
Ketcios, Ioni 135,141,294,301
Kettell, Maurice 330
Kettl, Shirley 126,178,239,301, 330
Kettl, Dennis 150
Key, Lanane 343
Keys, William 150,301
Khamnei, Mitra 193,301
Kiahtipes, Thomas 192,301
Kiehl, Judith 231,316
Kilgore, James 120,132,301
Kimball, Sandra 301
King, Caroline 24,25,121,126, 193,200,219,301

Index

King, David 193,200
King, Judith 136,137,316
King, Karel 343
Kinner, Douglas 138,271,316
Kinner, Marion 301
Kinney, Loretta 165
Kippes, Edward 270,316
Kirby, Lana 130,301
Kirk, Rita 208,239,343
Kirk, Stuart 159
Kirkley, Sydney 135,324
Kirkpatrick, Judith 198,330
Kisler, Charles 145,193,324, 330
Kissell, Rosalie 343
Kissinger, Barbara 343
Kistler, Vesta 330
Klarner, Carol 122,316
Klawiter, Asta 301
Klein, Alford 167
Klein, Frances 316
Kley, Carol 122,192,203,316
Klingenberg, Milton 343
Klinkenberg, Roger 73
Kloer, Arleyne 148,180,316
Klovekorn, Mary 192,240,343
Klug, James 204
Kneifl, Donald 191
Knight, Erve 249
Knop, Sharon 316
Knowlton, Cheryl 135,302
Knutson, Barbara 316
Knutson, Patricia 316
Koch, Perry 330
Kochan, Charles 196,302
Kochan, Donald 302
Kochevar, John 145,330
Koenig, Robert 233,237
Koester, Carol 236
Kokubun, Pauline 343
Kolacny, Sandra 343
Kondo, Ja Ann 202,302
Koop, Sandra 343
Koras, Karen 316
Koshi, Pearl 241
Kozuszko, John 249
Kraft, Paul 316
Kral, Jerry 128,316
Kral, Myrtle 136,302
Krening, Richard 124,147,167, 302
Kreps, Burl 241
Kromann, Sandra 192,201,316
Kroupa, Catherine 219,330
Krueger, Candice 343
Krueger, Judy 193,238,316
Krutsch, Donna 148,330
Kuhnke, Carolyn 203,343
Kundert, Joan 181,212,213,302
Kuni, Jon 330
Kurtz, Mary 152,330
Kurzyna, Richard 145,302
Kusulas, Arthur 128,284,302
Kyger, William 316

L

La Rosa, Paul 195,207,209, 217,218,280,330
La Salle, Albert 144,302
Lamb, Donald 66,150,289,330
Lamberson, James 195,276,330
Lambert, Alice 330
Lambert, Shirley 219
Lamkin, Dorothy 343
Lampshire, Richard 176
Landen, Daryl 233
Landreth, Knute 280
Lane, James 207,214,316
Lang, James 138,302
Lanum, Lynda 135,180,316
Lappart, Carol 165,199,207, 330
Large, Pamela 343
Larkin, Lynn 219,324,330
Larkins, Barbara 192
Larreau, Carol 164,205,330
Larsen, Joan 213
Larson, David 107,145,155, 160,173,302
Larson, Janell 29
Larson, Karen 316
Larson, Kenneth 132,330
Larson, Robert 145,198,238, 330
Larson, Sharon 343
Lasswell, Tom 92
Laubhan, Judith 169,180,316
Lauck, Alma 330
Laughlin, Ronald 138,316
Lawler, Nancy 136,302
Lawrence, George 138,280,316
Le Feber, Bette 163,181,199, 229,316
Le Quire, William 302
Leaf, Carol 343
Leamer, James 265
Lebsack, Sharon 169,178
Ledbetter, Carolyn 316
Ledgetter, Johanna 316
Lee, Constance 193
Lee, Sharon 199,302
Leever, Carol 343
Leffingwell, Kaye 343
Lefly, Thomas 207,215,233, 237,238,343
Legge, Nancy 135,330
Lembach, Michael 139,302
Lemesany, Leonard 204,316
Lemmon, Donna 165,330
Lent, Daryle 234,343
Lenzini, Beatrice 316
Lesh, Linda 343
Leslie, Judy 316
Leutzinger, Mary 330
Le Vee, Judith 343
Lewinson, June 135,212,213, 302
Lewis, Daniel 252
Lewis, William 155,207
Libhart, Robert 343
Lichene, Sally 302
Lietzan, Carolyn 302
Liggett, Roberta 302
Lillemoe, Roberta 343
Lillemoe, Rosalyn 343
Lindahl, Jane 121,142,330
Lindell, Robert 330
Linderman, Michael 239,343
Lindersmith, Keith 241,316
Lindstrom, Ann 152,178,233, 330
Lindquist, Karen 343
Linville, Kay 344
Littmann, Emanuel 302
Littmann, Monette 192,344
Littrell, Tomma 330
Litz, Cathryn 192,316
Litzenberger, Neil 240
Livingston, Wallace 195,260
Livreri, Susan 344
Lloyd, Denny 235
Lofgren, Betty 192
Lomax, Arthur 330
Long, Charlene 344
Long, Joseph 249,302
Longan, Harold 196,302
Lopez, Mary Helen 135,163, 175,181,199,207,316
Lord, Jim 46,47
Lortz, Dale 265
Losasso, Sharon 135,165,330
Lotrich, Alfred 316
Loughry, Catherine 344
Lowe, Nadine 330
Lowe, Sharon 136,237,316
Lubbers, Linda 27,330
Lucero, James 302
Lucero, Manuel 302
Luchsinger, Robert 145,302
Lucht, Harriet 302
Luck, Ben 176
Luke, Karen 121,136,302
Lundstrom, Julie 135,141
Lura, Barbara 192,302
Lynch, Ruby Kay 24,99,155, 171,177,180,207,239,302
Lynch, Sharon 178,240,316

M

McAndrew, Gillian 344
McCabe, Michael 344
McCall, Penne 246
McCandless, Alan 316
McCandless, James 344
McCandless, Larry 302
McCarty, Laurence 344
McCauley, Robert 128,316
McCollum, Kay 169,302
McCollough, Edward 280,344
McConnell, Ardith 344
McConnell, Barbara 193
McCord, Delia 317
McCormack, Thomas 191
McCune, Colleen 239,344
McCutchan, Marsha 344
McDaniel, Richard 302
McDaniel, Sharon 203
McDonald, Jean 330
McFadden, Maureen 344
McFadden, Peggy 126,330
McFaddin, Patty 164,330
McFarland, Carol 222,317
McFarlin, Maru 165,330
McFerren, Norris 292
McGee, Rebecca 142,317
McGeorge, Judy 164,330
McGill, Lawrence 71,133,317
McGill, Patricia 344
McGinnis, Sharon 89, 127,302
McGirr, Kent 133, 302
McGuire, Keith 233,237,344
McGuire, Jim 249
McGuire, Patricia 211,302,330
McGuire, Thomas 263
McHale, John 170
McIlhenny, Ruth 344
McIntire, Terry 252,253
McIntyre, Gail 148,330
McKay, Evalee 25,122,219,317
McKay, Mary 178,331
McKay, Norman 331
McKee, Kay 135,178,310,317
McKellips, Carlyn 331
McKenzie, Donna 67,69,80,99, 103,115,119,131,310,317
McKinley, Mary 152,302
McKinney, Geraldine 197
McKinster, Karen 317
McKnight, Barbara 152,189, 303
McLean, Gary 344
McLellan, Melody 141,317
McLennan, John 303
McMillan, Karen 317
McMurrin, John 303
McNally, Pat 336,344
McNeil, Richard 192
McNeill, Jeri 260
McPhetres, Jane 105,121,156
McQuitty, David 218,231,233, 237
McVehil, Nancy 344
McWilliam, Susan 203
McWilliams, Hudson 317
Macht, Richard 303
Macias, James 328
Mackey, Jean 130,170,317
Maddock, Thomas 145,331
Madison, Marian 344
Maffei, Barbara 317
Maguire, James 317
Maguire, Theresa
Maguire, James 145
Mahalek, Danny 303
Maher, Patricia 209, 344
Mahoney, James 193,303
Maier, Pamela 344
Makson, Judith 32, 114,130, 166,181,303
Malin, Joseph 192,303
Malmstrom, Eldon 331
Mangan, Nicholas 344
Mangnall, Byron 145,193,317
Manitaras, Helen 344
Manley, John 280
Manwaring, Jack 176
Manyik, Raymond 150,159,184, 303
Manzaneres, Victoria 239,344
Marcon, Carol 303
Margheim, Marilynne 344
Mariani, Katherine 127,175,303
Mark, Barbara 317
Marquez, Lupe 199
Marro, Thomas 191
Marshall, James 331
Martin, Dallas 92,115,128,156, 162,168,218,317
Martin, Donald 303
Martin, Harold 20,336,344
Martin, Kenny 317
Martin, Melanie 127,203,232, 317
'Martin, Sharon 219,344
Martinez, Florida 199
Martinez, John 303
Martinez, Stephen 204
Martocello, Susan 331
Marugame, Linda 55,100,303
Mason, Eileen 344
Mason, Ruth 331
Massar, Nancy 142,158,331
Massie, John 139,280,331
Mastin, Ellen 21,192,336,344
Mathiason, Mary 122,303
Matsumoto, Jean 202
Matthes, Karen 344
Matthews, Sandra 192,239,317
Matthews, Valerie 344
Mattock, Mar 173,317
Mattocks, Lester 255
Mattson, Toni 152,317
Mauck, Joan 131,317
Mawyer, Barbara 303
Maxwell, Dean 172,303
Maxwell, Mark 197,303
Maxwell, Patricia 331
Mayeda, Iris 203,317
Mayes, Carol 303
Mead, Nancy 344
Mead, Ruth 344
Meakins, Marlo 317
Megall, Donna 193
Mehle, Leon 192
Meier, Linda 344
Meier, Spencer 192,331
Meiklejohn, Margaret 344
Meilinger, Sandra 303
Meininger, LeRoy 133
Meinke, Dennie 344
Meisner, Robert 303
Meka, Paul 251,303
Melewski, William 317
Melmed, Paul 104,144,145, 155,160,303
Meton, Marcia 344
Mench, Nancy 303
Mencin, Karen 331
Mendoza, Josephine 199
Mercer, James 124,303
Merritt, Kathryn 331
Mertgen, Pamela 344
Messinger, Nancy 24,131,331
Meyer, Adele 122,331
Meyer, Ben 317
Meyer, Billie 142
Meyer, Linda 135,178,310
Meyer, Mary 345
Meyer, Patricia 47
Michel, Marilyn 331
Michener, Paul 145,303
Middleton, Donald 331
Miller, Catherine 317
Miller, Curtis 173,197
Miller, Donald 145,162,187, 324,331
Miller, Esther 136,317
Miller, Esther M. 207,211,236, 237,317
Miller, Frances 199
Miller, Frances N. 199
Miller, Jim 231
Miller, Joyce 40,345
Miller, Judith 317
Miller, Karen 25,164,324
Miller, Kenneth 139,162,214, 217
Miller, Marilynn 153,303
Miller, Marilyn 331
Miller, Roger 199
Miller, Roy 159,187
Miller, Sandra 203

Index

Miller, Steven 208
Millett, Doris 105,126,127,158, 303
Millett, Martha 127,317
Milliken, Kent 345
Mills, Ed 317
Milner, Roger 317
Mims, Thomas 193
Minarovic, Jane 331
Minyard, Denzle 159,303
Mitchell, Carolyn 345
Mitchell, Jan 121,148,164, 324,331
Mitchell, Joseph 185,345
Mitchell, Kenneth 195,200,249, 250
Mitchell, Richard 345
Mitchell, Sharon 241
Mitchell, Sharon K. 127,191, 317
Mitchem, Sharon 317
Mitze, Sandra 148,241,331
Mock, Wilson 235,345
Moeny, Donald 345
Molander, Mark 120,133,303
Monaco, Claudia 131,317
Moncrief, June 178,303
Mondragon, Anna 303
Monk, Karen 331
Monnahan, Thomas 197
Monroe, Sharon 303
Montgomery, Linda 122,189, 331
Montoya, Eva 345
Moodie, Susanne 192,345
Moody, Douglas 159
Moody, Irene 173
Moon, Gilbert 345
Mooney, Barbara 331
Moore, Barbara 22,135,158,318
Moore, Donald 196
Moore, Eileen 200,201,215, 240,303
Moore, Linda 293
Moore, Marylee 189,234
Moore, Patricia 212,213,303
Moreno, Cecil 107,120,128, 129,156,184,303
Morgan, Harry 124,318
Morgan, Linda 331
Morgan, Robert 172,304
Morimoto, Dennis 162,204
Moritzen, Carol 318
Morris, Donna 345
Morris, Richard 331
Morse, Dianna 331
Mortensen, Donnie 191,318
Morton, Ann 318
Mosbo, Joan 177,238
Mosconi, Barbara 142,175,318
Mrkvicka, Joyce 56,102,142, 304
Mueller, Barbara 135,210
Mueller, Kathryn 148,304
Mulay, Raymond 196
Mulling, Barbara 331
Mullins, Moya 345
Munden, Charles 197
Mundy, Maylois 169,178,189, 225
Munger, Barbara 181,189,318
Murashie, Edward 170,176,204, 304
Murray, Carole 345
Murray, Crandallyn 331
Musick, Darrell 318
Myamoto, Jack 257
Myers, Sue 127,212,213,318

N

Nady, Jean 318
Naito, Herbert 81,160,173,176, 202
Nakamura, Jean 101,202,304
Nakatsu, Linda 345
Nash, Eva 331
Nation, Dwane 204,304
Naugle, Wayne 331
Nealand, Daniel 117
Neering, Suzanne 191,318
Neff, Donald 277
Neill, Geral 172
Nein, Norma 158,170,180,203, 233,318
Nelsen, Jean 181,236,304
Nelson, Carol 318
Nelson, George 233
Nelson, Gay 122,331
Nelson, Marilyn 153,304
Nelson, Martha 241
Nelson, Mary 178,180,201, 318
Nelson, Nancy 25,142,318
Newbrey, Jerry 139,249,265, 318
Newman, Dick 139,162,331
Nichols, Frances 345
Nichols, JoAnne 211,345
Nicholson, John 193
Nicolaysen, Karen 127,175,304
Niehus, Mary 149
Nielson, Byron 193
Nierman, Carolyn 304
Nierman, Patricia 149,164,331
Niewoehner, Linda 142,304
Nimmo, Sharon 318
Nishimura, Edna 202,345
Nissen, Philip 185
Noble, Sherry 345
Noe, Patricia 345
Noffsiger, Paul 304
Nofziger, Richard 159
Nolan, Charles 208,240,331
Nomura, Shirley 202,318
Nonaka, Pauline 331
Nordquist, Jerome 150,162,318
Norgren, Diane 345
Norman, Mary 119,318
Nottveit, Mary 345
Nugent, David 145,249,318
Nugent, Donald 145,249,318
Nugent, Judy 233,345

O

O'Brian, Donald 332
O'Brien, Jane 304
O'Brien, Kathleen 332
O'Brien, Leland 145,318
O'Connor, Marsha 345
O'Daniels, Danel 208,211,318
O'Donnell, Carole 304
O'Fallon, Rick 185,345
O'Grady, Ann 239
O'Keefe, Vern 160
O'Melia, Joseph 345
O'Neal, Sheila 345
Oberg, Carolyn 192,336
Oberndorf, Dottie 23
Ochiae, Alison 304
Ochsner, Timothy 332
Oesterle, Karen 131,141,210, 304
Ofstie, Marcia 332
Oka, Beverly 101,304
Okano, Merle 304
Okimoto, Betty 304
Olesky, Judy 117,142,158,177, 304
Olsen, Darlene 318
Olsen, Kenneth 304
Olson, Debra 332
Olson, Ronald 124,236,318
Olson, Suzanne 23,24,304
Oman, Gary 185
Oman, Shirley 345
Ono, Linda 304
Ono, Marian 189,202,318
Opie, Kathy 136
Orr, Susan 189,304
Ortega, Orlie 128,167,199,304
Ortiz, Rita 189,304
Osborne, Pamela 318
Osborne, Vincent 26,159,318
Oshanek, Geraldine 304
Ossola, Ralph 318
Oster, James 304
Oster, Kay 345
Ostrander, Arlen 255
Oswalt, Judith 345
Otoupalik, Adrian 144,128,129, 166,318
Ott, Janice 304
Ottem, Eric 304
Ottem, Jerilyn 318
Oughtred, Peggy 141,318
Owen, Brenda 178
Owen, Pauletta 304
Owens, Mike 249
Owens, Richard 176
Owens, Robert 150,167,304
Oyler, Jane 178,225,318
Ozburn, James 195,264

P

Padgett, Rita 27,332
Pagano, David 293
Pagano, Peter 218
Page, Netta 92,345
Paine, Carol 135,318
Painter, Janie 345
Palmer, Fred 185
Palmer, Jerry 185
Palmer, Joleen 201
Panion, Norma 239,345
Papish, Margaret 239,345
Parker, Constance 345
Parker, Marilyn 3-4
Parker, Mary 318
Parker, Nancy 178,205,318
Parker, Sharon 304
Parkinson, Connie 234
Parks, James 139,162,318
Parks, Marty 22,25,135,164, 332
Parquette, Sherrill 304
Partington, Phillip 173, 190
Pascal, Shirley 345
Pascal, Watson 345
Passanante, Carl 120,128,249, 318
Patterson, Janice 304
Patterson, Marjorie 241,305
Pattison, Patricia 345
Paxton, Donna 305
Payne, Carol 239,318
Payton, Larry 191,196
Pearce, Lavon 346
Pechek, Sandra 332
Pechin, Bruan 249
Peck, Linda 193,332
Pedersen, Susan 122,332
Pedot, Reanee 173,319
Peet, Rata 332
Pelton, Susan 192
Pence, Glenn 197,222
Pence, Sandra 173
Penhallow, Amy 24,33,81,163, 181,207,318
Penn, Marilyn 346
Peperkorn, David 150,332
Peoples, Jane 336,346
Pepin, Donald 185
Peppler, Anita 346
Perea, Phillip 20,21,198,305
Perry, Suzan 21,54,98,135,210
Pershing, Larry 209
Pershing, Terry 208,209,245, 282
Persichette, Cynthia 153,219, 332
Person, Bobbie 115
Peters, Gary 167
Peters, Pamela 239,346
Peters, William 87,88,92,168
Peterson, Betty 305
Peterson, Carolyn 332,346
Peterson, Corinne 319
Peterson, Dwayne 21,191,292
Peterson, Edward 139,305
Peterson, Ida 164
Peterson, John 124,332
Peterson, Joseph 151,241,305
Peterson, Karen 332,346
Peterson, Kathy 122,165,178, 332
Peterson, Phillip 249
Peterson, Ralph 173,197
Petranovich, Charla 56,102, 142,305
Petre, Gladys 319
Petrie, Neil 305
Petty, Robin 346
Pfleiger, Gary 159,184
Pfleiger, Terry 139,319
Pflum, Emma 193,346
Phelps, Barbara 241
Phelps, Carol 232
Phelps, Dan 175,176
Phelps, Kay 181
Phelps, Janet 192,346
Phelps, Paul 128,319
Phillips, Charlotte 189
Phillips, Daniel 185,346
Phillips, Joan 305
Phillips, Penny 149,158,319
Phillips, William 346
Pichitakul, Nitasna 293
Pickard, Larry 346
Pilkington, Karen 332
Pine, Pat 261
Piper, June 319
Pisciotta, Eva 346
Pisicchio, Lucille 171,175,180, 239,305
Pittock, Edwin 140,319
Pivonka, Julia 246
Place, Mary Ann 131
Plakorus, George 346
Plank, Norma 180,203
Platner, Nellie 192
Plese, Dallas 146,319
Plumer, Carole 346
Plummer, John 140,195,249, 250,305
Poley, Miriam 205,234
Polcar, Susan 193,346
Polland, Calvin 173,190
Pollock, Arline 332
Pologar, Beverly 239
Pool, Cynthia 332
Porter, Kathleen 346
Posey, Billie 346
Potter, Michael 233,346
Powers, Robert 332
Prahl, Janet 205
Preece, Dennis 140,305
Prehn, Diane 319
Price, Robert 133,186,197,332
Prideaux, Donna 181,319
Privett, Robert 133
Proctor, Gwendolyn 203,332
Proctor, Judith 319
Proffit, Colleen 131,332
Prommel, Donna 84,336,346
Provost, Pamala 200,346
Pruce, Patricia 319
Prud'Homme, Richard 346
Prud'Homme, Gerald 346
Prull, Carol 136,137,305
Puckett, Patricia 92
Pugh, William 192,280,282
Purdy, Richard 192,305
Purinsh, Ilga 217,346
Pursley, Mary 346
Pylman, Patricia 319

Q

Quammen, Fran 163,239
Quealy, Claudia 234,346
Quirk, James 332

R

Radloff, Karen 238,332
Radloff, Susan 238,319
Ragsdale, Edward 293
Rahman, Syed 293
Ramsey, Douglas 346
Ramsey, Doug 252
Randall, Richard 167
Ransom, Richard 319
Ranum, Edward 104,147,151, 319
Rap, Beverly 236,305
Rapp, William 191
Rapson, Howie 280
Ratliff, Jerry 104
Rausler, Mary 332
Ravanelli, Cary 346
Ray, Jeane 143,332
Reale, Marianne 165,332
Rector, Dorothy 180,203
Redman, Jerry 305
Redman, William 192
Reed, Barbara 173
Reed, Rhonie 346

Index

Reed, Phyllis 153,164,178, 240,332
Reed, Sandra 240
Reedy, Sharon 319
Reeves, Charles 346
Reeves, Donna 346
Reeves, Sue 122,193,332
Rehmer, Phyllis 56,102,141, 142,143,305
Reichert, Ernie 133, 332
Reichert, Joyce 346
Reid, James 305
Reid, Nancy 181,207,305
Reimer, John 159
Reininga, Lucie 149,332
Reiva, Thomas 346
Remmel, Vicki 305
Renz, Shirly 192,346
Reuling, Sue 236,332
Rexus, Frank 305
Rhatigan, Cheryl 143,165,332
Rheinheimer, Judith 139
Rhoades, Don 305
Rhodes, Donna 246,332
Rice, Carol 137
Rice, Don 191
Rice, Donna 192
Richards, Joe 332
Richards, Marilyn 346
Richardson, Cheryl 332
Richardson, Oliver 293
Richardson, Verna 346
Riches, Phyllis 346
Richter, Cheryl 24,73,142,143, 158,319
Rickard, Jackie 232
Rickard, Douglas 196,233,275, 276,305
Rider, Larry 146,160,305
Ridgley, Donald 133,305
Rieb, Leroy 192
Riesberg, James
Rife, Pat 319
Riggs, Vincent 199,239,334
Ripley, Jack 346
Ritchie, Lloyd 178,196
Ritzenthaler, Stephen 133,172, 332
Rivas, Mary 199
Roberson, Nancy 168,332
Roberts, Hazel 319
Roberts, Marcia 238,346
Robertson, Nancy 158
Robertson, Patricia 215,305
Robinett, Jim 235
Robinson, Lee Ann 347
Robinson, Ray 159
Robison, Judith 23,333
Robison, Lois 347
Robinson, Thomas 347
Rockhold, Marian 319
Rockwell, Dean 124,305
Rodmon, Clark 140,265
Rodman, Sarah 319
Rodriguez, Max 347
Rodriguez, Rita 199,209,239, 305
Roelle, Trudy Kay 347
Roesner, Karen 347
Rogers, Carol 333
Rogers, Diane 333
Rohn, Linda 233,333
Rohner, Bette 149,213
Rolla, Frank 192,347
Roman, Judy 127,219,333
Romine, Clarka 131,333
Romine, Donald 146,192,195, 333
Romine, Mary Linda 157,161
Ronnfeldt, Joanne 153,319
Ronquist, Betty 347
Root, Sandra 319
Rosling, Norman 173,305
Ross, Sharon 319
Roth, James 347
Rothe, Roberta 347
Rothe, Donald 305
Rotz, Dorothy 219,347
Route, Patricia 319
Roybal, Rose 199,333
Rubin, Harold 192,305
Ruby, Donald 204
Rudd, Judy 173,319
Rule, Dana 231,347
Rumsey, Connie 347
Runner, Janet 347
Rusovick, George 305
Russell, David 200,319
Ryan, Dan 319
Ryan, Marie 89,90,168,333
Ryan, Sally 26,149,305,319
Ryan, Sharon 122
Rydberg, Roger 128,305
Ryden, Lois 347

S

Sabo, Gerald 140,306
Sackman, Sharon 149,306
Saiki, Stanley 306
Sakaeda, Diane 333
Sakyo, Joan 103,131
Sakyo, Nancy 131,319
Sala, Doris 333
Salazar, Rebecca 199
Sample, Jeanne 347
Sampson, Carolyn 319
Sandels, Justine 205,211,213, 333
Sanders, Joanne 217,319
Sanders, Kathryn 181,212,213, 236,319
Sanders, Sharon 232,237,333
Sanders, Susan 143,158,326, 333
Sandikcioglu, Ismail 207,209
Sandoval, Raymond 146,306
Sandoz, Bonnie 347
Santerelli, Frances 178
Santos, Patricia 306
Satow, Arlene 142,143,319
Sauer, Gary 71,132,133,306
Sauer, Sarah 178,319
Saunders, Sue 143,306
Saurini, Carlo 347
Saviers, LeRoy 133,306
Scales, Bob 116,156,165,252
Scates, Tim 201
Schaefer, Elizabeth 149,333
Schaefer, Marilyn 136,319
Schank, Sandy 320
Schattinger, Mary Ann 333
Scheele, Diana 347
Scheierman, Betsy 333
Schell, William 347
Schenk, Sherry 347
Schiel, Mary Ann 347
Schildknecht, Diane 153,189, 320
Schlappe, Bonnie 171,173,181, 235,306
Schlappe, Kay 235,320
Schmidt, Florence 181,199,306
Schmidt, Judith 333
Schmidt, Sharon 22,153,181, 191,306
Schmidt, Thomas 117,128,191, 306
Schmidt, Walter 146
Schneebeck, Marybeth 192,246, 333
Schneider, Carol 197,347
Schoeneman, Susan 170,200, 306
Scholl, Jimmie L. 320
Schopper, Elaine 143,203,306
Schroeder, Barbara 333
Schuler, Sondra 306
Schultz, Larry 285
Schultz, Kay 192,347
Schumacher, Terry 347
Schupbach, Norman 140,320
Schupbach, Warren 140,306
Schupp, Ronald 146,306
Schwalm, Deanna 24,25,143, 156,163,177,320
Schwartzkopf, Myrle 333
Schweissing, Richard 240
Scott, Bud 159
Scott, Lola 173
Seals, Carol 136,306
Sears, Voncille 347
Sechler, Karren 193,347
Seedroff, Richard 320
Seery, Di Ann 347
Seery, Jo Ann 333
Segawa, Lorraine 202,347
Seigrist, Fritz 196
Sena, Charles 333
Sepulveda, Thomas 226
Severin, Barbara 240
Severson, Sue 205,320
Shaikh, Hafizuddin 293
Shannon, Janis 347
Shannon, Judithe 189,333
Shantz, Sandra 89
Sharpe, Kenneth 333
Sharpe, Ellen 241,333
Sharpe, John 333
Shay, Carol 347
Shedden, Joy 126,127,189,320
Sheehan, Helen 115,347
Sheldon, Margaret 306
Sheley, Howard 195,249,264, 306
Shepard, Mary Kay 347
Sherman, Ronald 120
Sherol, Roy 347
Shirk, Pamela 193,207,209, 215,306
Shirley, Herbert 140,306
Shively, Donald 333
Shiverdecker, Beverly 333
Shown, John 176,234,306
Shultheiss, Ronald 151,320
Shumaker, Sandra 347
Shupe, Donald 104,124,172, 306
Shupe, Glenda 347
Sigmon, Barry 320
Simkins, Lois 212,213
Simmons, John 306
Simons, Ron 146,333
Simpson, Jesse 271
Simpson, Sharon 235
Sims, Gary 320
Sims, Sharon 320
Singer, Helen 211,333
Singleton, Maxine 302
Sirios, Pauline 203
Sizer, James 124,306
Skinner, Cleonne 347
Slizewski, Karen 245,347
Small, Jeannette 347
Smardo, Katherine 320
Smilanich, Glee 190,239,306
Smith, B. J. 142,143,170,180, 203,306
Smith, Barbara 333
Smith, Bruce 146,320
Smith, Daniel 192,306
Smith, Donald 120,144,146, 306
Smith, Douglas 333
Smith, Dowell 30,146
Smith, Elizabeth 347
Smith, Gail 320
Smith, Gary 120,151,320
Smith, Greg 249
Smith, Harlan 215
Smith, Jane 348
Smith, Janice 333
Smith, Jerry 191
Smith, Larry 58,128,214,333
Smith, Linda 333
Smith, Lois 320
Smith, M. Clare 122
Smith, Marylee 173,181,310
Smith, Millie Jo 115,348
Smith, Patricia A. 163,320
Smith, Patricia L. 163,181,310
Smith, Ronnie 173,191
Smith, Teresa 131,333
Smith, Velda 153,164
Smith, Virginia 348
Smith, Wylie 320
Snapp, Ardith 333
Snell, Nancy 149,320
Snowbarger, Betty 178,320
Snyder, Albert 151,173,190, 306
Snyder, Beverly 306
Snyder, Ellen 219,333
Soderberg, Marilyn 127,164, 333
Solano, Joseph 196,199,239, 306
Solberg, Joan 208
Sollenberger, Sharon 164,165, 241,334
Soloman, Raymond 249
Sommerfeld, Janice 173,181, 197
Sommerfeld, Keith 173,197
Songer, Karen 320
Soper, Elizabeth 203
Sora, Victoria 307
Sorby, Richard 124,167
Sorensen, Suzan 348
Sorg, Kenneth 146,320
Spaeth, Jackie 203
Sparks, Robert 21,128,162,320
Speer, Douglas 307
Spence, Kim 257
Sperlich, Susanne 198,209,348
Sperry, Sandra 234
Spillman, Raymond 172,307
Sprague, Judy 181,320
Spurlin, Sue 231
St. John, David 201,307
Stabler, Donald 348
Stacy, Carol 123,307
Stafford, Ronald 240
Staley, Judith 149,192,348
Staley, Sonja 348
Stamp, Charline 348
Stanek, Ann 348
Starbuck, Richard 117
Stark, Judith 208,348
Starkey, Gene 190
Starks, Lelani 348
Starr, Margaret 21,24,103,121, 131,320
Starr, Wayne 310
Stearns, Sandra 232,237
Steele, Jan 159
Steele, Delbert 140,289,320
Steele, Dwight 146,320
Steffen, Dale 197
Steffen, Phyliss 334
Steffens, Gerald 125,159,204, 320
Steffens, Richard 255
Steffensen, Arnold 307
Steitz, Elaine 232,233
Steitz, Walter 232,233
Stephens, Mark 185
Stephenson, Mary Ann 135, 178,181,307
Stevens, Barry 133,186,334
Stevens, Joseph 176
Stevens, Richard 307
Stevenson, Phillip 307
Steving, Barbara 348
Stewart, Connie 307
Stewart, Diana 307
Stewart, LeRoy 185,334
Stewart, Sally 334
Stickley, Alan 185,348
Stills, Nancy 127,334
Stine, Barbara 348
Stolar, Mary 153,307
Stolley, Barbara 334
Stolzman, James 23,320
Storm, Judy 169,320
Stovall, Dan 162,320
Stowell, Cynthia 211,219,310
Strack, Marlyn 348
Stracy, Alice 96,131,210,307
Strahl, Shareen 165
Strait, James 125,172,320
Stransky, Linda 348
Strasheim, Katherine 169,307
Strate, Christine 320
Strayer, James 237,320
Strey, Gail 121,123,203,320
Strom, Claudia 348
Strom, Gail 197,320
Strong, David 280
Struck, Lois 127,201,307
Stuckey, Douglas 172,190
Stuessi, David 128,307

Index

Sudduth, H. Jean 241
Suero, Carmen 307
Sullivan, Clyde 204
Sullivan, Linda 348
Sumner, Jan 348
Sundine, Reid 167,187
Sutton, Peggy 320
Suyama, Jacqueline 28
Svalstad, Elizabeth 136,321
Swanson, Joyce 232,237,307
Swartzell, Judith 233,348
Sweatt, Joan 123,321
Swenson, Diane 321
Swisher, Bonnie 191,307
Sylfest, Judith 307
Szadaj, Elizabeth 136,203,321

T

Tait, Anita 205,209,334
Takamoto, Thomas 321
Tamarabuchi, Alvin 202,307
Tamura, Frances 307
Tanitomi, Donald 307
Tanner, Donna 234
Tashiro, Bruce 307
Taska, Judith 334
Tate, Sue Ellen 348
Tateyama, Sharyn 165,334
Tawney, James 191
Taylor, Barbara 170,203,219, 307
Taylor, Ellen 123,211,307
Taylor, Everett 120,146,307
Taylor, Judith 127,307
Taylor, Dean 191,334
Taylor, Linda 348
Taylor, Marilyn 307
Taylor, Robert 195
Taylor, Ronald 307
Taylor, William 233,348
Tayne, John 115,334
Teague, Donna 348
Tebelius, Maxine 23,123,210, 307
Teller, Margaret 115,348
Testerman, Judith 149,307
Tetlow, Patricia 348
Thaemert, Susan 348
Theisen, Mary 131,307
Thieme, Allen 307
Thistlewhite, Robert 208,218, 334
Thomas, James 192
Thomas, Virginia 321
Thompson, Barbara 348
Thompson, Donald 196
Thompson, Elaine 239
Thompson, Elinor 334
Thompson, Randall 140,307
Thornsby, Diane 191,212,307
Thornton, Anna 241,348
Ticknor, Duane 146,321
Tindall, John 88,89,177,321
Tobin, Patricia 321
Tobin, Pierce 117
Todd, Kathleen 348
Tohsaeng, Chantrakana 293
Tolini, Larry 308
Tollinger, Thomas 204,308
Tollman, Judith 321
Tomasini, Don 249,265
Tongswadi, Rasi 293
Torosian, Penny 131,205,211, 334
Torres, Rachael 123,313,308
Totten, Carol 348
Townsend, Geraldine 153
Trautman, Wilma 201,308
Thenhaile, JoAnn 127,239,334
Tricoli, Ambrose 128,282,334
Trimble, Mildred 180
Trojanovich, Gladys 27,233, 334
Trojovsky, Dennis 159,204,321
Trook, Jou 233
Troue, Judy 348
Troxel, Gerald 132,146,159, 321
Truan, Jolan 133,193,308
True, Sandra 308
Truitt, Mike 231
Trujillo, Richard 264
Trujillo, Tom 249
Tucker, Betty 334
Tuffield, Jerry 239
Turner, Bonnie 321
Turner, David 196
Turner, Marilyn 239,348
Turner, Teresa 348
Tuttle, Beverly 137,181,308
Tye, Gary 192, 348
Tyler, Katherine 308
Tyler, Linda 348
Tyler, Pat 334
Tzeng, Jenn 176

U

Uhrich, Kenneth 288
Uhrig, Retta 293
Ujlaky, Christine 131,334
Ulrich, Barbara 127,197,238, 334
Uyeoka, Kala 334

V

Vahrenwald, Ann 334
Valadez, Donald 199,308
Valencia, Ennett 348
Valko, Jerry 159,184,308
Vallelonga, Marilynne 231,321
VanBuskirk, Nancy 348
VanDeventer, Arthur 159
VanHorn, Patricia 348
VanMaanen, Ned 321
VanPelt, Kathryn 348
VanTine, Anna 121,137,321
VanValey, Gwyneth 192,349
VanVelzor, Marilynne 137,334
Vance, Jackie 321
Vance, Bill 187
VanderMeer, Glenda 127,197, 334
Vanderhoof, Manet 149,334
Vanderhoof, Judith 127,171, 180,200,308
Velardo, Jean 349
Ververs, Morris 334
Verdaglio, Jay 349
Vickarelli, Joe 128,308
Viel, Karen Diane 349
Vieregge, Sherrell 236,321
Vigil, Dennis 199,239
Vigil, Ruth 149,334
Villano, Beverly 105,153,189, 308
Villano, Josephine 321
Viox, Anne 164,334
Vivion, LeAnn 349
Volkman, Teresa 217
VonGausig, Linda 321
Voss, Carolyn 349
Vyrostek, Karen 170,203,308

W

Wagner, Christine 349
Wagner, John 125,334
Wagner, Marianne 143,321
Wagner, Scott 167,185
Wailes, Diana 349
Wailes, Linda 153,334
Waite, Fred 308
Wakefield, Ralph 128,308
Wales, Janice 321
Walker, Marion 143,334
Walker, Mary 349
Walker, Ralph 234,334
Walker, William 192,334
Wall, Carol 127,225,241,321
Wallace, Leslie 349
Wallace, Richard 349
Walter, Carol 349
Walter, Ruth 192,201,208, 240,321
Walters, Laraine 197,321
Wamsley, Mary 349
Ward, Judy 334
Ward, Larry 321
Ward, Lewis 276
Warren, James 193,321
Warren, DeAnn 334
Watada, Eugene 349
Watanabe, Albert 176,202, 204,293
Wanatabe, Ann 202,321
Waters, Donald 146,192,321
Watson, Beryl 120,128,162, 321
Watson, Bonnie 246,334
Watson, Karen 308
Watts, Linda 321
Waugh, Linda 80,106,149, 246,324,334
Waymire, Sandra 192,246,334
Wear, Charlotte 106,324
Weatherred, Robert 349
Weaver, Ruthann 349
Weaver, William 240
Webb, Montene 178,308
Webb, Charles 308
Webb, Jerry 335
Webb, Wellington 271
Webber, Patricia 349
Weber, Frederick 146,308
Weber, Kenneth 236
Weber, Larry 308
Weber, Martha 180,200
Webster, Jan 192,236,349
Weddel, Judith 192,336,349
Weeks, Richard 408
Wegener, Paul 234
Weining, Sandy 321
Weishahn, Mel 191
Welle, Linden 308
Wells, Barbara 335
Wells, Fred 140,195,308
Wells, Susan 135,332
Welsh, Beverly 308
Wernsman, Sheryl 332
Wertin, Jane 127,202,308
Weskamp, Marcia 239
West, Bonnie 308
West, Donna 349
West, Martha 308
Westerberg, Linda 131,308
Wetzbarger, Bonnie 196,308
Weyer, Gary 349
Wezel, Betty 201,308
Wheeler, Jack 146,176,204, 308
Wheeler, John 293
Whelchel, Andrew 308
Whisler, Harriet 127,308
Whitacre, Lillian 212,321
Whitaker, Marian 336
White, Earl 176
White, Karen 207,241,335
White, Nancy 22,25
White, Sheryl 56,102,157,161, 308
Whited, Mary 309
Whitman, Georgia 309
Whitson, Nancy 321
Whittenburg, Gary 349
Whittington, Joan 203,335
Whittlesey, Sandra 32,115,166, 201,309
Whitworth, Patsy 349
Wick, Bonnie 143,193,309
Wickey, Karen 349
Wickey, Patricia 293
Wieland, David 335
Wiesner, Larry 157,335
Wiggett, Jerry 128,321
Wilcox, Skip 140,335
Wilderman, Alan 76,140,321
Wildgrube, Patricia 309
Wilke, Philip 335
Wilke, Sidney 139,140,309
Wilking, Benjamin 309
Wilkins, James 321
Wille, Priscilla 192,309
Willett, Thomas 177
Williams, Carolyn 178,181, 240,309
Williams, Karen 321
Williams, Pamela 25,143,321
Williams, Ralph 115,117,151, 207,239,335
Williams, Richard 192
Williamson, Bonnie 123,321
Williamson, Douglas 335
Williamson, James 120,125, 335
Willis, Courtney 20,80,128, 162,245,282,324,335
Willson, Warrack 173,190
Wilson, Aleeta 349
Wilson, Christopher 151,309
Wilson, James B. 20,22,23, 207,245
Wilson, James M. 140,184, 187,195,254,255,309
Wilson, Kenneth 321
Wilson, Marcia 24,25,97,157, 161,309
Wilson, Mariam 349
Wilson, Polly 199,209,349
Wilson, Shirley 349
Wilson, Terry 135,164,324
Wilson, Thomas 176,309
Wimp, Gail 24,97,99,135,210, 321,324
Winburn, Larry 195,280,281, 282,335
Wines, Carol 127,321
Wingerter, Norleen 90,91,92, 349
Winnike, Kathryn 101,202, 213,321
Winsett, Joseph 133,309
Wischhusen, Theodore 128, 184,309
Wise, Diane 349
Wiseman, Marilynne 213
Wissbaum, Linda 309
Wither, Peter 192
Witt, Ronald 133,335
Woeber, Charlene 349
Woertendyke, Guy 70,168
Wold, Judith 321
Wolf, Frieda 180,207,232,237
Wolf, Sherry 208
Wolgamot, Kathleen 235,349
Wolfrum, Sharon 309
Wong, Charlene 101,309
Wood, Lyle 192,193,196,310, 321
Wood, Sharon 321
Woodis, Carolyn 335
Woods, Lana 21,135,157,161, 171,181,210,309
Woody, Roger 133,309
Woolverton, Linda 201
Workman, Alan 321
Worl, Linda 321
Wothing, Jackie 335
Wostenberg, Henry 214,310
Wothe, LaVonne 321
Wright, Douglas 172
Wuestner, Raymond 289
Wyeno, May 232,237

Y

Yamagucki, Judith 335
Yamamoto, Dennis 125
Yamasaki, Shirley 309
Yeager, Sandra 349
Yeamans, Marie 180
Yocum, Gilbert 125,204,240, 309
Yoshizawa, Lillian 309
Yost, Alva 309
Young, Hal 349
Young, William 140,335
Younger, Trudy 153,211,244, 245,335

Z

Zabel, Diane 153,309
Zakosek, Thomas 185,239,349
Zamora, Mary 165,199,349
Zane, Cherylyn 149,164,202, 219,335
Zawachi, Barry 280
Zentz, Larry 293
Zimmerman, Judith 246,309, 335
Zion, Nancy 321
Zoelle, David 23,192
Zupancic, Elaine 239,321

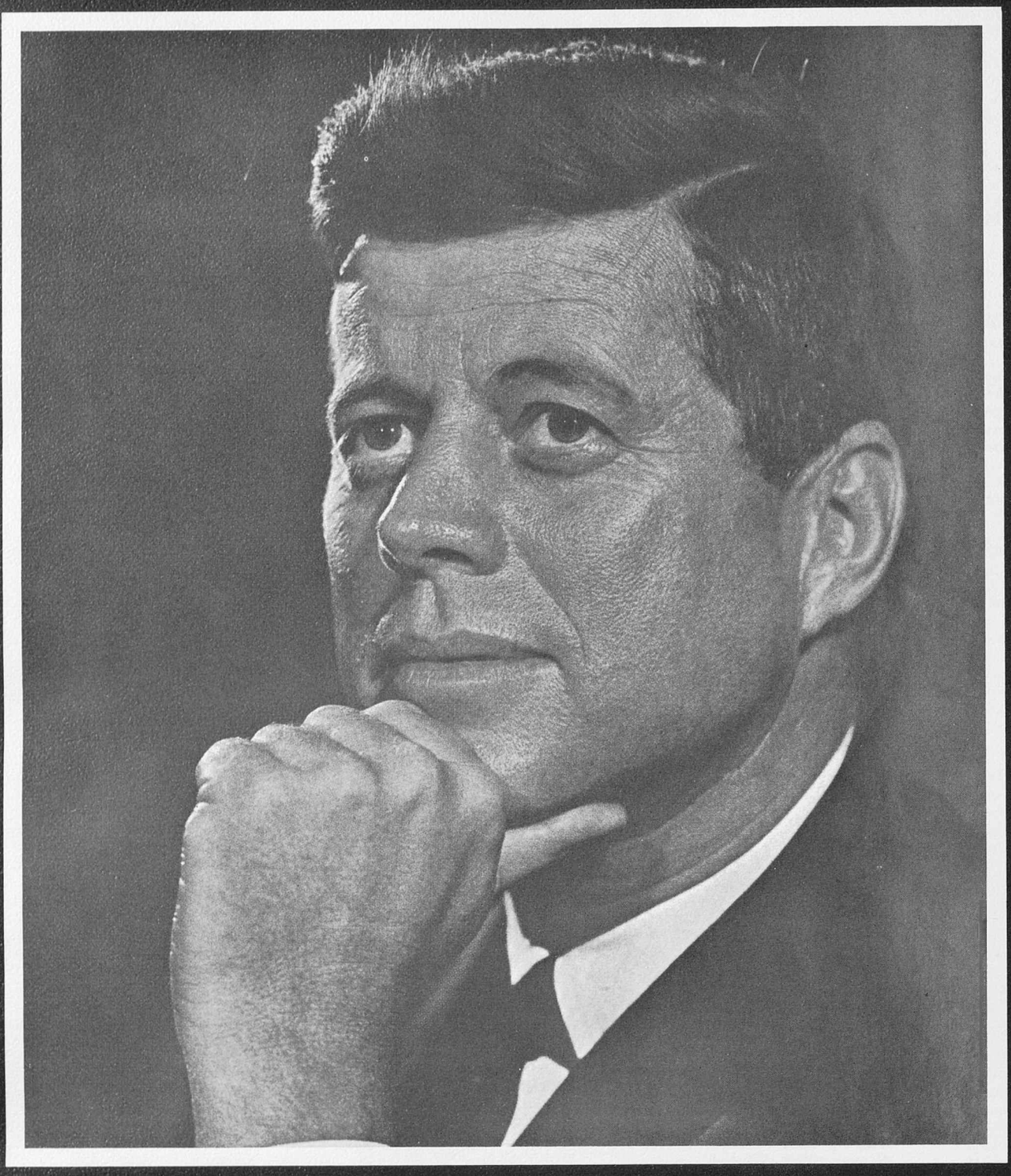

John Fitzgerald Kennedy

In Memoriam . . . . . .

On November 22, 1963, a great American . . . a leader . . . a man truly dedicated to the basic principles upon which our nation is founded, died at the hands of an assassin. Words fail to express the feelings of the people of our country—or the world—at the time of this stark tragedy. Simply, we say, it is you, John Fitzgerald Kennedy, that we—the students and the faculty of Colorado State College—the citizens of the United States of America—do so humbly remember for the influence and the mark which you have left on our nation's history. . . . This will never be forgotten—a part of you still lives.

—The Editor
November 22, 1963

Flags flew at half mast . . . .

. . . . while a nation mourned.

In Memoriam

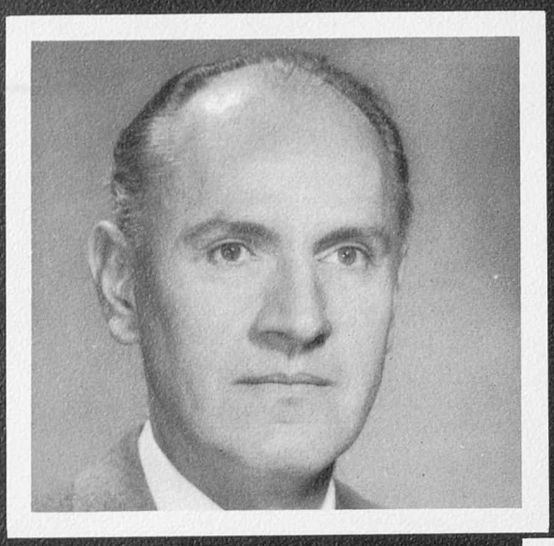

Dr. Kenneth J. Hansen

Dr. Kenneth J. Hansen, Chairman of the Business Department, passed away of a heart attack on March 15, 1963. Dr. Hansen earned both his bachelor's and master's degrees from the University of Washington, located in his hometown, Seattle. His doctorate in education was earned at Columbia University. Perhaps Dr. Hansen's finest ideal was his concern for students who had the ability but not the finances to attain a college education. We remember him for this.

Dr. John S. Welling

Dr. John S. Welling, Professor of Social Sciences, died on July 3, 1963, after an extended illness. Dr. Welling, a native of Troy, N. Y., was graduated from Union College, Schenectady, N. Y., and earned his master's degree in sociology and history from Columbia University. His doctorate in education was earned at New York University. A popular professor on campus, always seen talking with his students, we remember "Doc" Welling for his encouragement and personal concern for all his students.

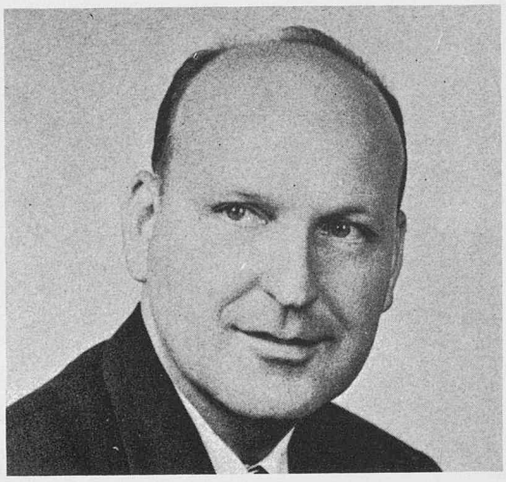

Dr. Herman M. Williams

Dr. Herman M. Williams, Associate Professor of Education, passed away on June 22, 1963, following surgery at Denver General Hospital. Dr. Williams was graduated from Randolph-Macon College at Ashland, Virginia. Both his master of arts and Ph.D. degrees were earned at the University of Virginia. A native of Norfolk, Virginia, Dr. Williams had thirty years of educational service in his home state before joining the CSC faculty in 1959. For these outstanding years of contributions to education we remember him.

CUSTOM YEARBOOKS
Printed and Bound
by

JOHNSON
PUBLISHING
COMPANY

BOULDER
COLORADO