



CACHE  
LA POUUDRE



1927





CACHE LA POUDRE

1927



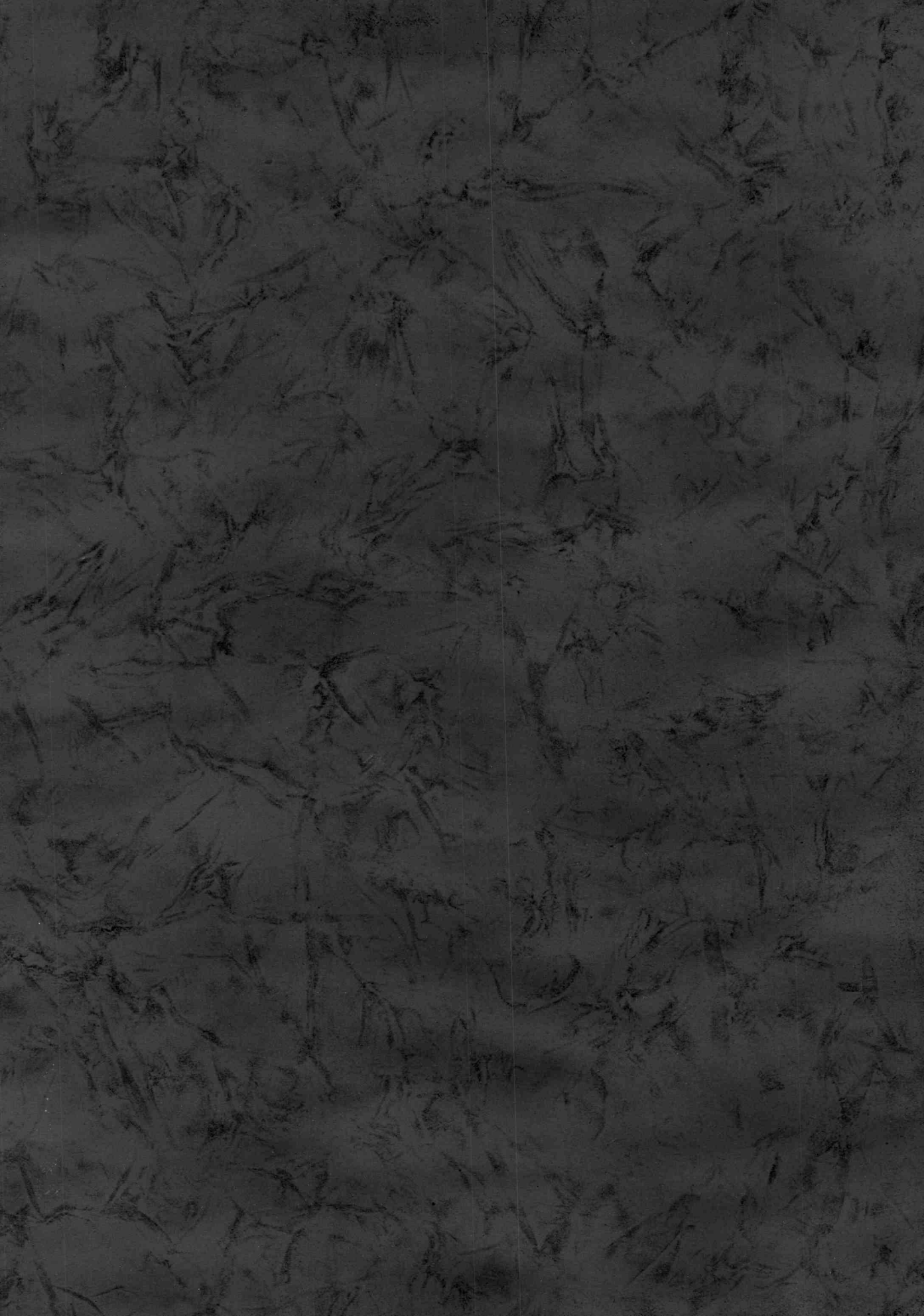





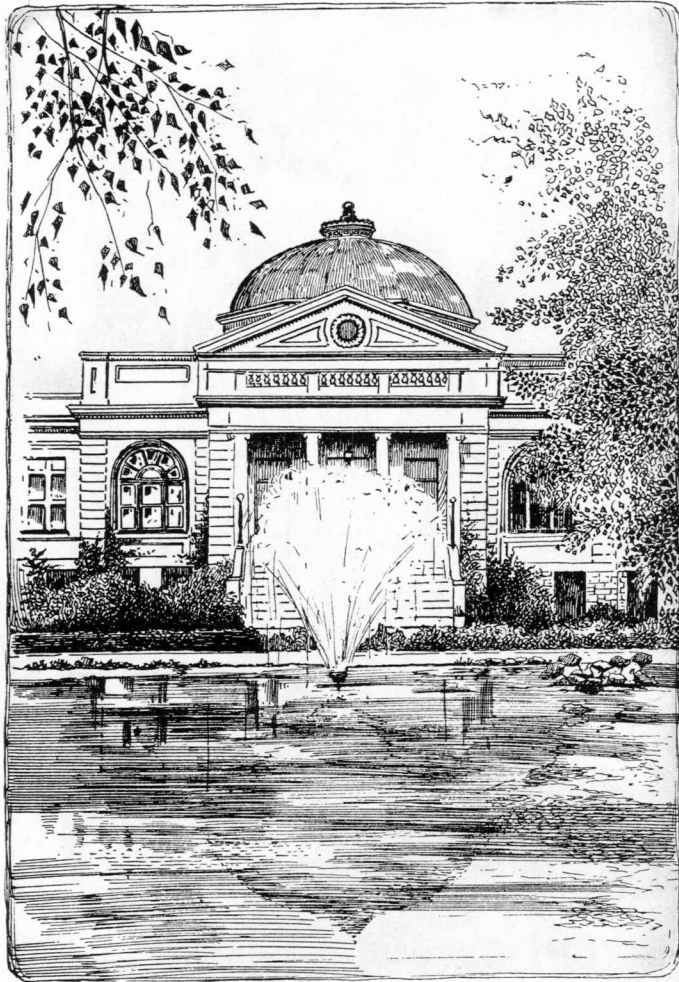

BOOK I  
ADMINISTRATION



# FOREWORD

We, the Staff of the 1927 Cache La Poudre, present this volume to students and alumnae of Colorado State Teachers College as a happy reminder of their college life.



THE  
NINETEEN TWENTY SEVEN  
**CACHE LA POUUDRE**

THE · OFFICIAL · PUBLICATION  
OF · THE · STUDENTS · OF  
THE · COLORADO · STATE  
TEACHERS · COLLEGE



GREELEY COLORADO





# CONTENTS

## ORDER OF BOOKS

BOOK I - ADMINISTRATION

BOOK II - CLASSES

BOOK III - ATHLETICS

BOOK IV - FEATURE

BOOK V - ORGANIZATIONS

BOOK VI - ACTIVITIES

BOOK VII - ADVERTISING

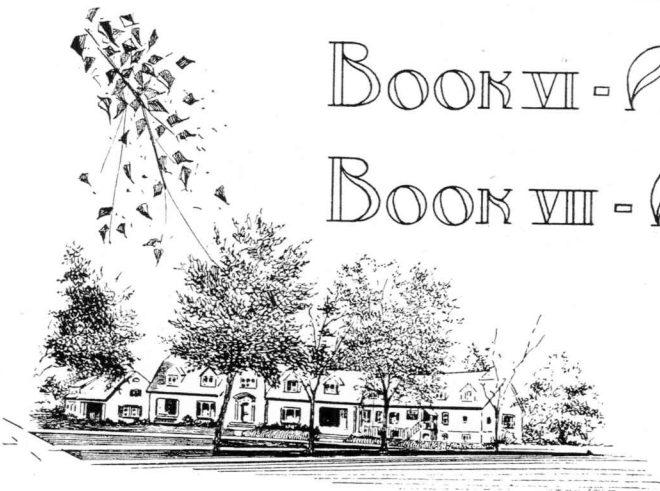

# DEDICATION

We dedicate this book to one  
whom the students of Colorado  
State Teachers College revere  
as the ideal teacher, gentleman  
and friend

*Dr. Frank Covert Jean*

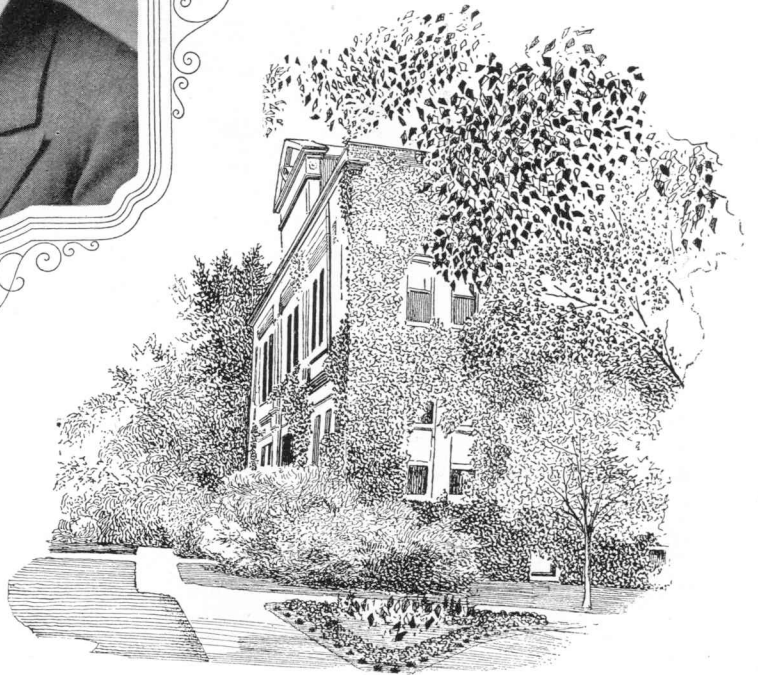
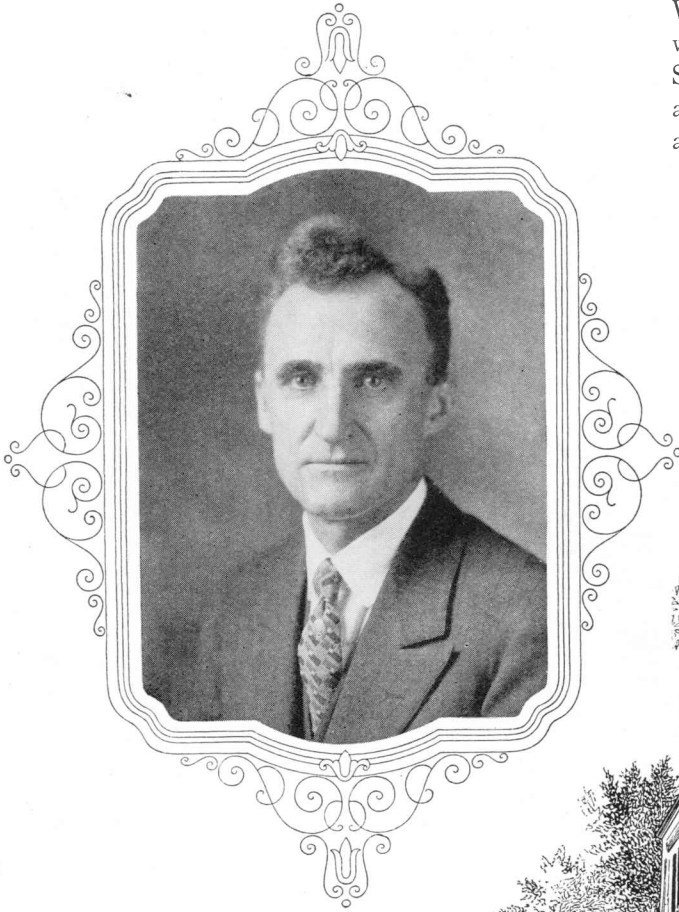

# ADMINISTRATION



DR. GEORGE WILLIARD FRASIER  
*President of the College*  
A.B. Michigan State Normal College  
A.M. Leland Stanford University  
Ph.D. Columbia University  
L.L.D. Colorado College  
Phi Delta Kappa, Kappa Delta Pi



DR. E. A. CROSS  
*Vice-President of the College*  
A.B. University of Illinois  
A.M. University of Chicago  
Ph.D. Columbia University  
Kappa Delta Pi, Phi Beta Kappa,  
Phi Delta Kappa



A. EVELYN NEWMAN  
*Dean of Women*  
A.B. Kentucky State Normal School  
A.M. University of Chicago  
Kappa Delta Pi, Pi Kappa Delta

Cache La Poudre

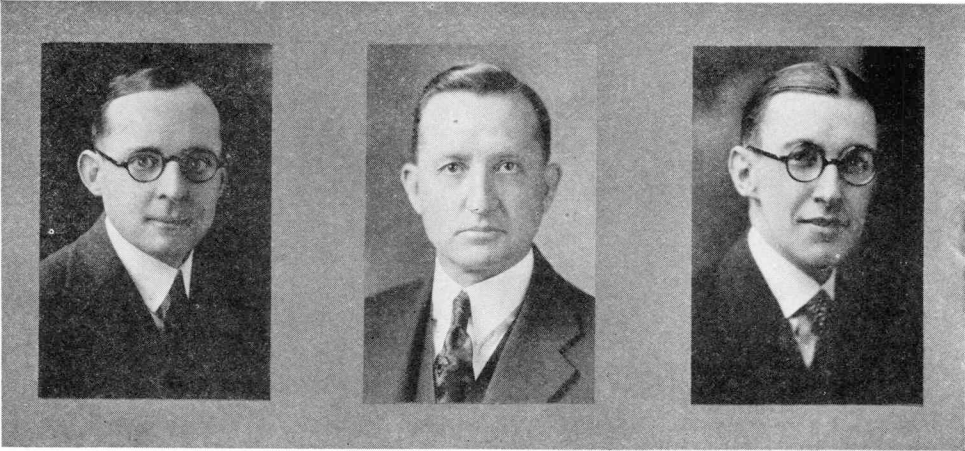

W. D. ARMENTROUT  
*Director, Training School*  
 A.B. Missouri Valley College  
 A.M. Columbia University  
 Ph.D. Harvard University  
 Phi Delta Kappa, Kappa  
 Delta Pi, Pi Kappa  
 Delta

A. O. COLVIN  
*Commercial Education*  
 B.C.S. Denver University

E. U. RUGG  
*Education*  
 A.B. University of Illinois  
 A.M. University of Illinois  
 Ph.D. Columbia University  
 Phi Delta Kappa, Kappa  
 Delta Pi



J. R. BELL  
*Extension*  
 Ph.B. Colorado University  
 A.M. Colorado University  
 Litt.D. University of Denver

G. M. BAKER  
*Fine Arts*  
 B.S. Teachers College, Co-  
 lumbia University  
 Kappa Delta Pi

G. A. BARKER  
*Geography*  
 B.S. University of Chicago  
 M.S. University of Chicago  
 Sigma XI



Cache La Poudre



O. M. DICKERSON  
*History and Political Science*  
A.B. University of Illinois  
A.M. University of Illinois  
Ph.D. University of Illinois  
Phi Beta Kappa

M. M. ROUDEBUSH  
*Household Arts*  
A.B. Mississippi State Women's College  
Ph.B. University of Chicago

L. W. BOARDMAN  
*Literature and English*  
A.B. Brown University  
A.M. Brown University  
A.M. Columbia University  
Phi Kappa Phi, Kappa Delta Pi, Pi Kappa Delta



A. F. CARTER  
*Library*  
M.S. Pennsylvania State Normal School  
A.B. Colorado State Teachers College

H. W. CHARLESWORTH  
*Mathematics*  
A.B. Colorado State Teachers College  
A.M. Colorado State Teachers College  
Phi Delta Kappa, Kappa Delta Pi

J. D. CLINE  
*Music*  
A.B. Washington State College  
Columbia University  
Phi Mu Alpha, Kappa Delta Pi, Sinfonia

Cache La Poudre

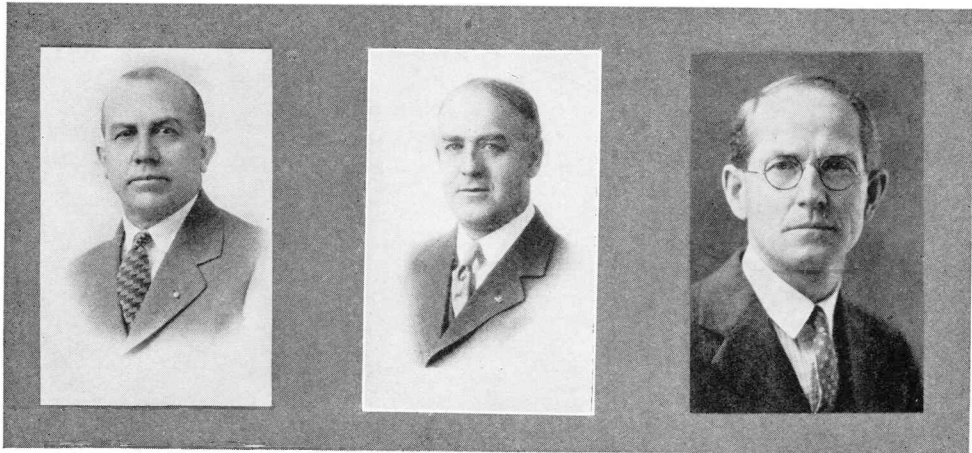

R. R. LONG  
*Physical Education*  
A.B. Leland Stanford University

S. M. HADDEN  
*Industrial Education*  
A.B. University of Denver  
A.M. University of Denver

J. D. HEILMAN  
*Educational Psychology*  
A.B. Muhlenberg College  
Ph.D. University of Pennsylvania  
Kappa Delta Pi

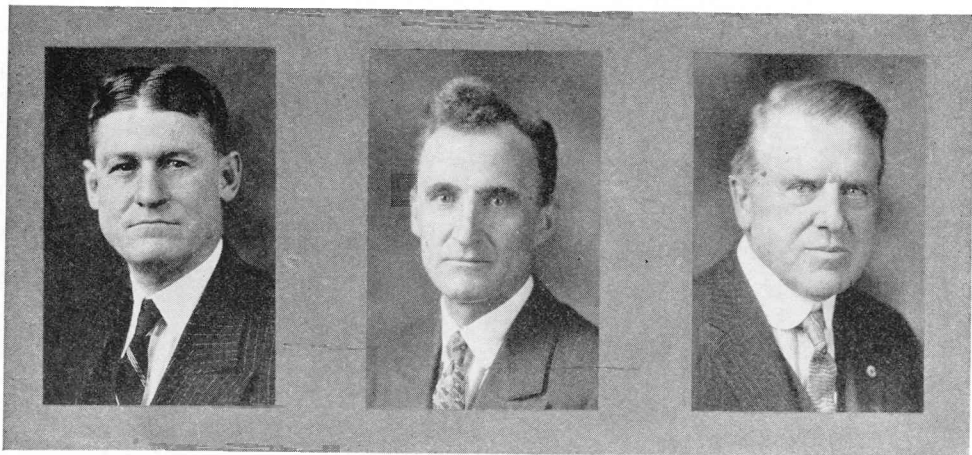

J. H. SHAW  
*Publications, Journalism*

F. C. JEAN  
*Science*  
A.B. University of Nebraska  
A.M. University of Nebraska  
Ph.D. University of Nebraska  
Sigma XI, Kappa Delta Pi, Phi Delta Kappa

I. W. HOWARTH  
*Sociology*  
A.B. Northern Indiana Normal School  
A.B. Harvard University  
A.M. University of Chicago  
Ph.D. University of Chicago  
Kappa Delta Pi

**ASSOCIATED STUDENTS**

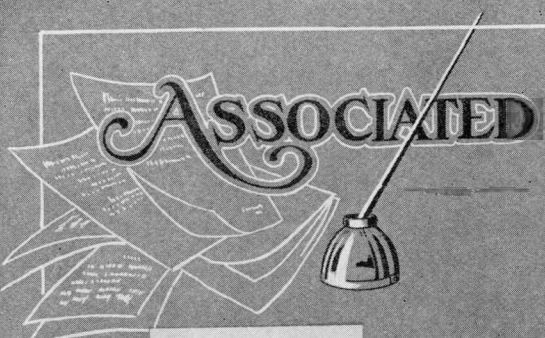

**ROBERT C. ROOLEY**  
PRESIDENT



**GERALD LACEY**  
GENERAL MANAGER



**HILDRED STRUCK**  
VICE PRESIDENT



**ERNA BEARDSLEY**  
SECRETARY

Student Council

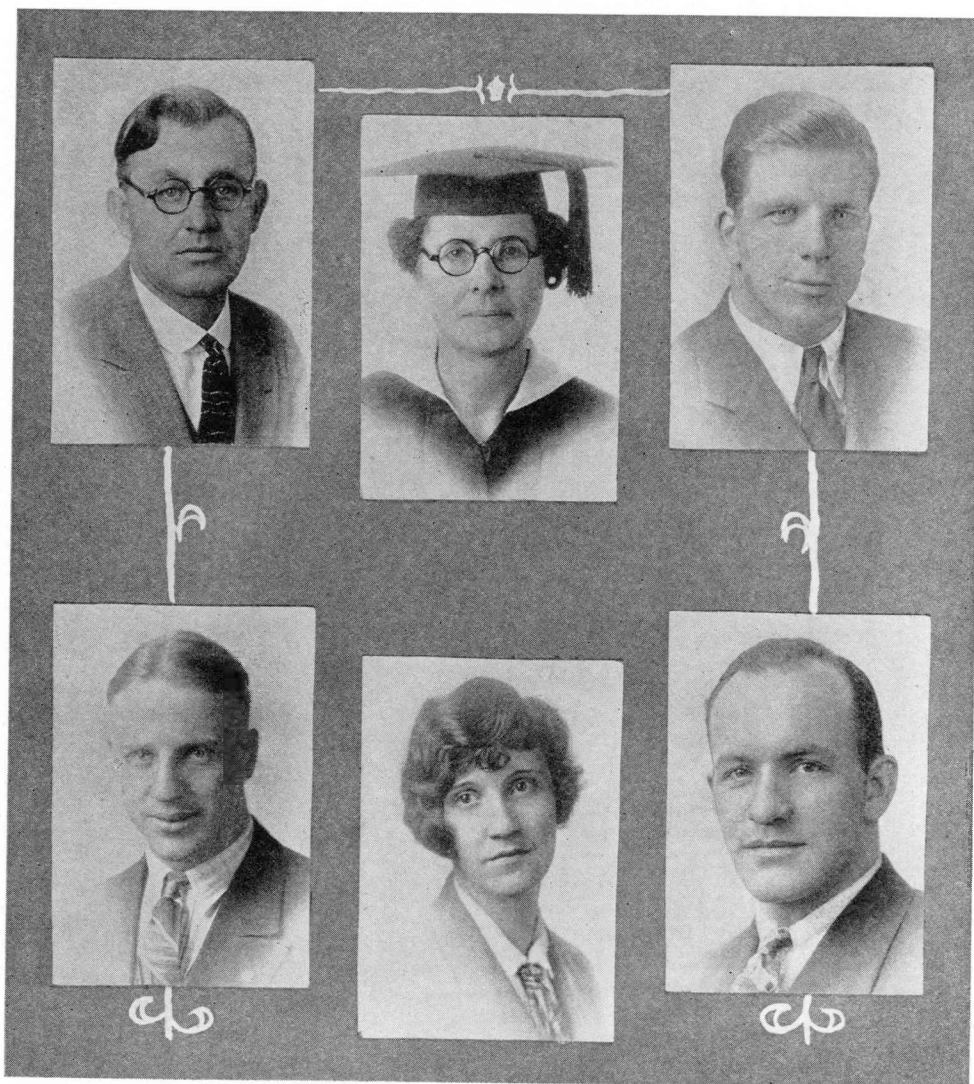

H. H. LEINBAUM  
*President*  
Graduate Class

ROBERT GILCHRIST  
*President*  
Senior Class

MARY GRIFFITH  
*Representative*  
Graduate Class

PAULINE POGUE  
*Representative*  
Senior Class

HENRY HUGENER  
*Representative*  
Graduate Class

MILTON BALLANGEE  
*Representative*  
Senior Class



Student Council



WALTER SCHLOSSER  
*President*  
Junior Class

EDWARD FLINT  
*President*  
Sophomore Class

RENA HOSS  
*Representative*  
Junior Class

HELEN STATON  
*Representative*  
Sophomore Class

HAROLD LINDBLOOM  
*Representative*  
Junior Class

PERCY ECKHOLM  
*Representative*  
Sophomore Class

## Student Council

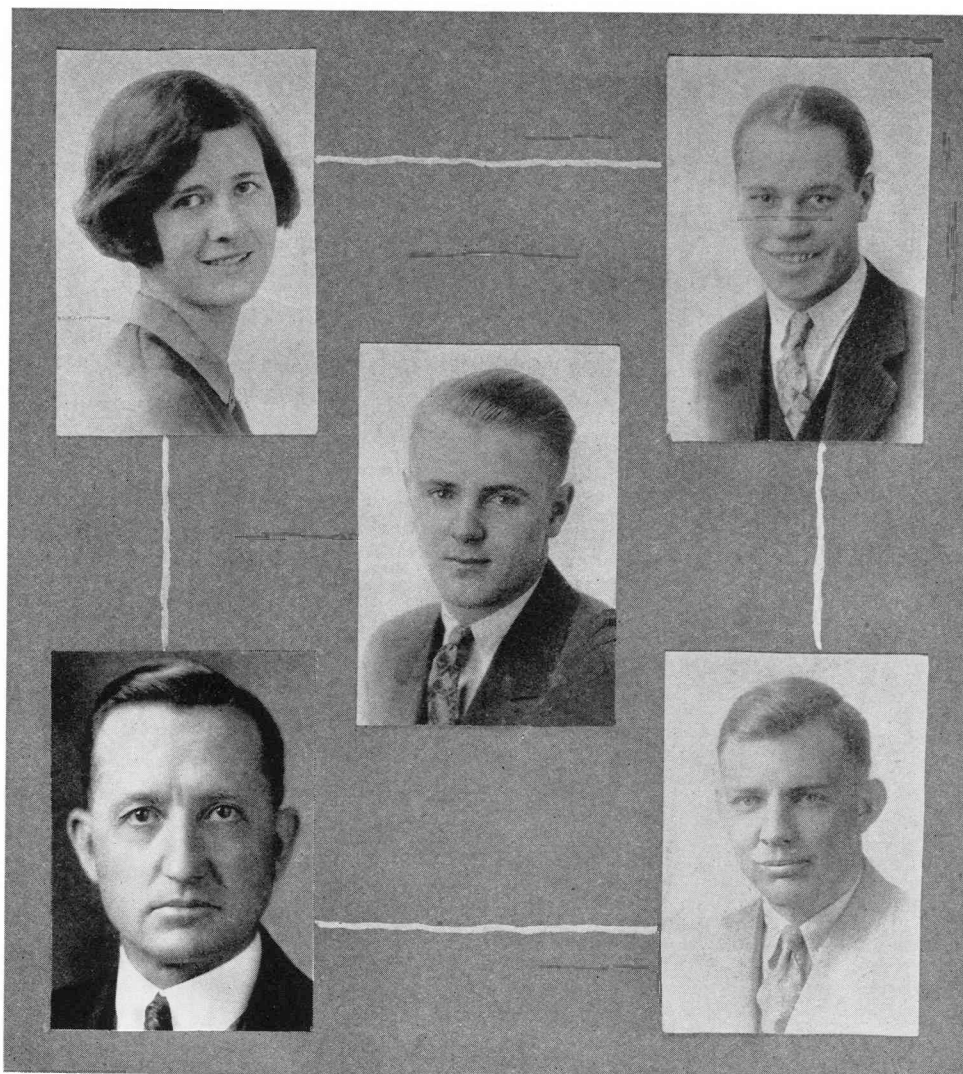

KATHRYN LAIRD  
*President*  
Freshman Class

A. O. COLVIN  
*Faculty Adviser*

SAM RUSSELL  
*Representative*  
Freshman Class

WALTER HUMPHREY  
*Representative*  
Freshman Class

W. H. WOODY  
*Mirror Editor*

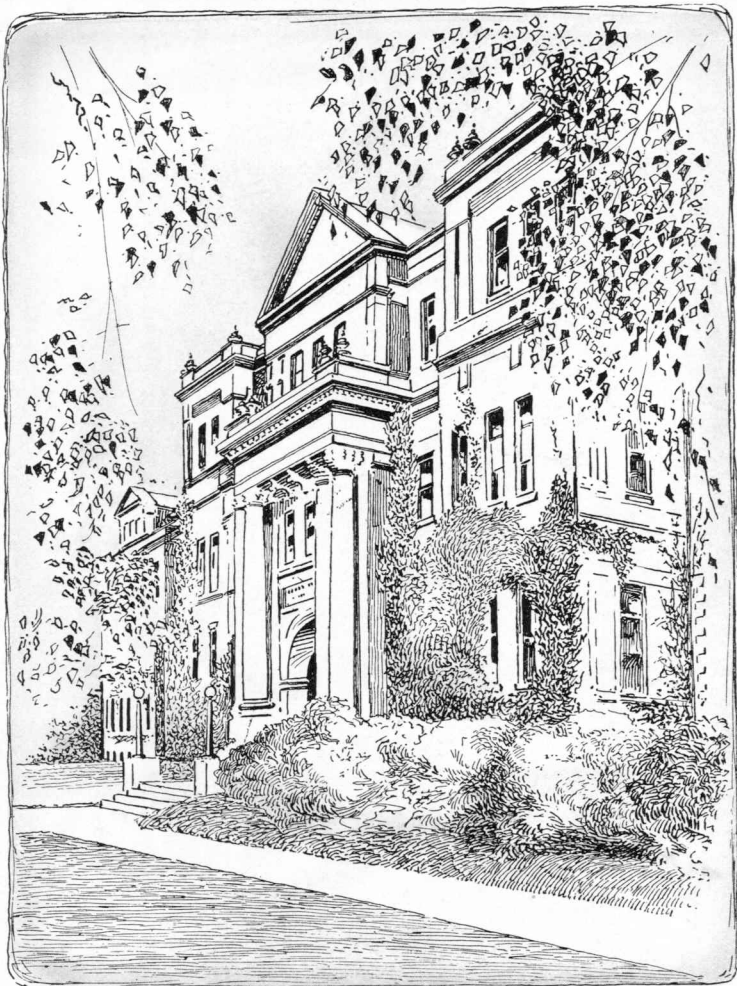

BOOK II  
CLASSES



# GRADUATES

**C.C. LEINBAUM**  
PRESIDENT

**LESTER BROOKHART**  
SECRETARY TREASURER

Cache La Poudre



ADAMS, RUTH.....*Greeley*  
Art

BROOKHART, LESTER.....*Las Animas*  
History and Political Science  
Pi Kappa Delta  
History Club  
Modern Wills  
Secretary-Treasurer Graduate Class

WIEBKING, GALE EDITH.....*Greeley*  
Home Economics  
Pi Kappa Sigma  
Kappa Delta Pi  
Home Economics Club

COVINGTON, MARY I.....*Richmond, Ky.*  
English  
English Club  
Graduate Club

FRYER, JULIA E.....*Doland, S. Dak.*  
History  
History Club

HUGENER, HENRY.....*Superior, Wis.*  
History  
Phi Delta Kappa  
Kappa Delta Pi  
History Club

LEINBAUM, C. C.....*Greeley*  
Psychology  
Phi Delta Kappa  
Kappa Delta Pi  
Graduate Class, President  
Student Council  
Budget Committee

MESSNER, CLARENCE.....*Redridge, Mich.*  
Education

GRIFFITH, MARY.....*Greeley*  
English  
Kappa Delta Pi  
Sigma Pi Lambda  
Modern Wills, President  
Gridiron  
Student Council

HOWLETT, VIRGINIA.....*Delta*  
English  
Delta Sigma Epsilon  
Modern Wills  
Graduate Club  
Y. W. C. A.

McCONE, PERCY.....*Julesburg*  
Sociology  
Phi Delta Pi  
Science Club  
Mathematics Club  
History Club

McCAUGHEY, BETH.....*Allerton, Iowa*  
Commercial







POOLEY, ROBERT C....*Brooklyn, New York*  
English

- Delta Psi
- Pi Kappa Delta
- Kappa Delta Pi
- Phi Delta Kappa
- Dramatic Club
- President of A. S. C. T. C.
- Philharmonic

STEEERE, JULIA.....*Winchester, Va.*  
Physical Education

- P. E. A.
- W. A. A.
- Congo Club
- Mirror Staff

THOMPSON, MARION.....*Greeley*  
History

- Delta Phi Omega
- Kappa Delta Pi
- History Club

WOODY, WILFORD H.....*Greeley*  
Educational Psychology

- Phi Delta Pi
- Kappa Delta Pi
- Pi Kappa Delta
- "T" Club
- Gridiron Club
- Mirror Staff

**SENIOR**

**ROBERT GILCHRIST**  
PRESIDENT

**ELIZABETH DAGGETT**  
VICE PRESIDENT

**VANCE WISE**  
SECRETARY TREASURER



Cache La Poudre



ARROTT, MARTHA.....*Siebert*  
 Home Economics  
 Delta Phi Omega  
 Home Economics Club

ADAMS, LUCY HARTT..*San Antonio, Texas*  
 Education  
 Kappa Delta Pi  
 Mathematics Club  
 Eastern Star Club

ALLYN, SADIE M.....*Cheyenne, Wyo.*  
 Fine Arts  
 Aleph Lamedh Tav  
 Art Club

BAUSERMAN, ANN.....*Manzanola*  
 History  
 Delta Phi Omega  
 Boosters Club  
 History Club

ARVIDSON, ANN.....*Shenandoah, Iowa*  
 Biology  
 Kappa Delta Pi  
 Science Club

BAECHLER, ELEANOR.....*Fort Collins*  
 Primary  
 Newman Club  
 Primary-Kindergarten Club

BALENT, ELLA .....*Greeley*  
 Literature  
 Modern Wills

BALLANGEE, MILTON E.....*Greeley*  
 Industrial Arts  
 Delta Psi  
 Kappa Delta Pi  
 Phi Delta Kappa  
 Boosters Club  
 Dramatic Club  
 Student Council

BATCHELDER, MAEVIS  
 Home Economics  
 Delta Phi Omega  
 Home Economics Club  
 Y. W. C. A.

BENNETT, LOUISE A.....*Boulder*  
 Commercial Arts  
 Alpha Sigma Alpha  
 Commercial Club  
 Physical Education  
 W. A. A.

BOISOT, BETTY.....*Gothenbiery, Nebr.*  
 Library Science

BONNER, BLANCHE POWELL.....*Greeley*  
 Mathematics  
 Mathematics Club  
 Y. W. C. A.  
 Modern Wills



Cache La Poudre



BROWN, EMILY M.....*Falcon*  
Elementary Education

CLOSE, FRANK T.....*Sugar City*  
Music  
Lambda Gamma Kappa  
Music Club

BROWN, LULU B.....*Kimball, Nebr.*  
Intermediate

COBB, BERNICE.....*Littleton*  
Home Economics  
Now-a-days Club

BRUSH, FRANCES M.....*Salida*  
*History*  
Pi Kappa Sigma  
Kappa Delta Pi  
History Club  
Y. W. C. A.

COLOGNE, CATHARINE.....*Rockvale*  
Physical Education  
Beta Phi Alpha  
Physical Education Association  
Women's Athletic Association  
Newman Club

BURDINE, DOROTHY.....*Denver*  
Music  
Music Club

CORSBEIG, MYRTLE .....*Kersey*  
Romance Languages  
Y. W. C. A.

CAGE, ARTHUR E.....*Greeley*  
Music  
Men's Glee Club

CURRY, ETHEL M. (MRS.).....*Stillwater*  
Music  
Music Club

BUTLER, LEO WILLIAM.....*Denver*  
Chemistry  
Lambda Gamma Kappa  
Sigma Alpha Epsilon  
President, Science Club

DAGGETT, ELIZABETH.....*Red Cliff*  
Biology  
Pi Kappa Delta  
Kappa Delta Pi  
Sigma Pi Lambda  
Science Club  
Vice President, Senior Class



Cache La Poudre



DOUBENMIRE, J. S. . . . . *Greeley*  
 History  
 Delta Psi

DROGOO, HELEN . . . . . *Maryville, Mo.*  
 Spanish  
 Modern Wills

HARMER, W. W. (MRS.) . . . . . *Greeley*  
 Geography

DRESEN, MARY HELEN . . . . . *Denver*  
 English

EMANUEL, MARY A. . . . . *Wray*  
 English  
 Gridiron Club  
 Newman Club  
 Modern Wills  
 Religious Council

EVANS, EARL . . . . . *Greeley*  
 Industrial Arts  
 Delta Psi  
 Industrial Arts Club  
 "T" Club

FAIRCHILD, MARY . . . . . *Greeley*  
 History

FENDER, FERN . . . . . *Colorado Springs*  
 Mathematics  
 Alpha Sigma Alpha  
 Kappa Delta Pi  
 Sigma Pi Lambda  
 Pi Kappa Delta  
 Mathematics Club

FOSTER, RUTH . . . . . *Paonia*  
 English  
 Modern Wills

FREDEL, ROBERT . . . . . *Ethan, S. Dak.*  
 English  
 Phi Delta Pi  
 Alpha Psi Omega  
 Dramatic Club  
 Newman Club  
 Modern Wills  
 Religious Council

GALT, RUTH ANN . . . . . *Hale Center, Texas*  
 Home Economics  
 Home Economics Club  
 Y. W. C. A.

GAPE, MARY C. . . . . *Cheyenne, Wyo.*  
 Elementary Education  
 Newman Club



Cache La Poudre



GILCHRIST, ROBERT.....*Greeley*

Mathematics  
 Lambda Gamma Kappa  
 Kappa Delta Pi  
 Pi Delta Kappa  
 President of Senior Class  
 Student Council  
 Boosters Club  
 "T" Club

HEALEY, CATHERINE.....*Blair, Nebr.*

History  
 Newman Club  
 History Club

GOURE, FLORENCE.....*Boulder*

Romance Languages  
 Pi Kappa Sigma

HENNING, JOHN M.....*Blanchard, Iowa*

History  
 Delta Psi  
 History Club  
 "T" Club

GRISSINGER, ELIZABETH.....*Parker*

Geography  
 Aleph Lamedh Tav  
 Y. W. C. A.

HESS, MARY.....*Florence*

Biology  
 Science Club  
 Boosters Club  
 Schumann Club

HAMLY, MARION.....*Denver*

Commercial  
 Sigma Sigma Sigma  
 Sigma Pi Lambda  
 Commercial Club  
 Schumann Club  
 Boosters Club  
 Pan-Hellenic  
 Editor, Cache La Poudre  
 Treasurer of Y. W. C. A.

HILTON, NELLIE.....*Boulder*

Education  
 Pi Kappa Sigma  
 Boosters Club  
 Pan-Hellenic

HARMER, RALPH.....*Greeley*

Music  
 Lambda Kappa Gamma  
 Pi Kappa Delta  
 Music Club  
 College Band  
 College Orchestra  
 Philharmonic

HOLMES, HAZEL.....*Greeley*

Music  
 Kappa Delta Pi  
 Sigma Pi Lambda  
 Music Club

HARNISH, RUBY I.....*Greeley*

English  
 Modern Wills  
 Gridiron Club  
 Boosters Club

HORN, VIRGINIA.....*Pueblo*

English  
 Sigma Upsilon  
 Sigma Pi Lambda  
 Kappa Delta Pi  
 Modern Wills



Cache La Poudre



JACKSON, MABEL .....Greeley  
 Commercial  
 Commercial Club

KLEIN, REGINA .....Denver  
 Romance Languages

JARVIS, RUTH .....Greeley  
 History  
 History Club

KYLE, BLANCHE.....Evans  
 English  
 Dramatic Club  
 Modern Wills  
 Gridiron Club  
 Alpha Psi Omega

JENSEN, ALMA.....Beverford, S. Dak.  
 Sociology  
 History Club

LANE, MARION R.....Denver  
 Physical Education  
 P. E. A.  
 W. A. A.  
 Girls Band

JOHNSON, MABEL.....Greeley  
 Romance Languages

LAUGHLIN, LELAHLOUISE.....Denver  
 Fine Arts  
 Sigma Pi Lambda  
 Art Club  
 Girls Friendly

JONES, LUCIA C.....Denver  
 Commercial  
 Commercial Club

LEVEY, ARTHUR.....Denver  
 Romance Languages

KITTLE, LESLIE .....Greeley  
 Music  
 Lambda Gamma Kappa  
 Kappa Delta Pi  
 Music Club

LEWIS, ROBERT REED.....Greeley  
 Chemistry  
 Science Club



Cache La Poudre



LITTLE, LOIS.....*Colorado Springs*  
 English  
 Modern Wills

LINK, ISA.....*Glenwood Springs*  
 Education  
 Y. W. C. A.

MACKAY, MAUDE J.....*Denver*  
 Sociology  
 Pi Kappa Sigma  
 Sigma Pi Lambda  
 History Club  
 Girls Friendly Society

MAHAFFEY, MARY MAY.....*La Plata, Mo.*  
 Music  
 Sigma Sigma Sigma  
 Music Club  
 Boosters Club  
 Philharmonic

MATTHEWS, MILDRED LEE.....*Glendale, Calif.*  
 Physical Education  
 W. A. A. President  
 P. E. A.

MARTIN, E. ELIZABETH.....*Denver*  
 Physical Education  
 P. E. A. President  
 W. A. A. Social Manager  
 Cache la Poudre

MARTINEZ, LUCY.....*Denver*  
 Romance Languages

MCCLURE, RUTH.....*Fowler*  
 History  
 Sigma Pi Lambda  
 History Club, Secretary  
 Y. W. C. A.

MCCONNELL, ESTHER....*Colorado Springs*  
 Spanish  
 Alpha Sigma Alpha  
 Y. W. C. A.

MEYER, HARVEY M.....*Chivington*  
 Industrial Arts  
 Phi Delta Pi  
 Inter-Fraternity Council, President

MEYERS, ALBERTA.....*Portland*  
 Mathematics  
 Delta Sigma Epsilon  
 Mathematics Club

MULROY, LUCILE.....*Roswell, N. Mex.*  
 Chemistry  
 Zeta Tau Alpha  
 Science Club  
 Y. W. C. A.



Cache La Poudre



OSTBERG, BERNARD .....*Bovero*

History

Phi Delta Pi  
Boosters Club

OSTRANDER, LOTTIE.....*Ft. Collins*

Elementary Education

Y. W. C. A.

PAYE, PAUL.....*Greeley*

Mathematics

Mathematics Club  
Boosters Club

PELTON, NAOMA.....*Denver*

Commercial

Commercial Club

PETERSON, ROBERT.....*Greeley*

Education

Phi Delta Pi  
Phi Delta Kappa  
Boosters Club  
College Band

LANGDON, MAY.....*Pueblo*

Education

Newman Club

PIPER, LESTER.....*Greeley*

Industrial Arts

Delta Psi  
Industrial Arts Club  
Boosters Club  
"T" Club  
Inter-Fraternity Council

POGUE, PAULINE.....*Greeley*

History

Delta Phi Omega  
Sigma Pi Lambda  
History Club, President  
Mirror Staff  
Cache la Poudre  
A. W. S. Council

POSTEN, CONSTANCE.....*Longmont*

Romance Languages

Science Club  
Y. W. C. A.

PRICE, DWIGHT V.....*Greeley*

Industrial Arts

Lambda Gamma Kappa

ROUSE, LAURANCE.....*Scottsbluff, Nebr.*

Biology

Lambda Gamma Kappa  
Science Club  
Inter-Fraternity Council  
Boosters Club

ROTHAUS, MARGUERITE.....*Edgewater*

Commercial

Commercial Club



Cache La Poudre



ROUTH, JEWELL.....*Wiley*  
 Commercial  
 Commercial Club

ROYER, ROWENA.....*Greeley*  
 Music  
 Music Club  
 College Orchestra  
 Philharmonic

SCHARTON, LEO.....*Sugar City*  
 Physical Education  
 Phi Delta Pi  
 "T" Club

SELLSTROM, EVELYN.....*Denver*  
 English

SCHMALBECK, LEE.....*Eads*  
 Physical Education  
 Phi Delta Pi  
 "T" Club

SCHNEBLY, ELLSWORTH M.....*Bozero*  
 English  
 Modern Wills

SCHWEERS, REX R.....*Towner*  
 Mathematics  
 Kappa Delta Pi  
 Phi Delta Kappa  
 Mathematics Club

SCOFIELD, LOIS RUBY.....*Allison*  
 Fine Art  
 Art Club, President  
 Y. W. C. A.

SHANKS, GLADYS.....*Fowler*  
 Mathematics  
 Mathematics Club, President  
 Y. W. C. A.

SMITH, ANNA W.....*Las Animas*  
 Home Economics  
 Home Economics Club, President

SMITH, ELLA.....*Denver*  
 Hygiene and Physical Education  
 G. F. S., Sec'y.-Treas.  
 A. W. S.  
 Y. W. C. A. Cabinet Member

SPIVEY, A. SOPHIA....*Brownsville, Texas*  
 Education  
 Sigma Pi Lambda, Secretary  
 Y. W. C. A.





Cache La Poudre



SPONSEL, JOSEPHINE M.....*Durango*  
 Commercial  
 Sigma Pi Lambda  
 Commercial Club, President  
 Newman Club, President  
 A. W. S. Council

STAAB, JOHN L.....*Denver*  
 Commercial  
 Sigma Nu  
 Boosters Club  
 Commercial Club

STEELE, ARDIS C.....*Denver*  
 Romance Languages  
 W. A. A.  
 Y. W. C. A.

STEPHENS, ELEANOR.....*Greeley*  
 English  
 Sigma Upsilon  
 Kappa Delta Pi  
 Sigma Pi Lambda  
 Boosters Club  
 Pan-Hellenic  
 Modern Wills Club  
 Cache la Poudre

STEVENS, EVA E.....*Longmont*  
 Mathematics  
 Mathematics Club  
 Y. W. C. A.

STRUCK, HILDRED.....*Sioux City, Iowa*  
 Sociology  
 Pi Kappa Delta  
 Dramatic Club, President  
 Religious Council  
 Student Association, Vice President  
 Schumann Club  
 Y. W. C. A. Cabinet

TAVENNER, MARY E.....*Berthoud*  
 Romance Languages

TAYLOR, ETHEL.....*Picton*  
 Home Economics  
 Pi Kappa Sigma  
 Home Economics Club

TAYLOR, MARGARET RUTH.....*Denver*  
 English  
 Delta Sigma Epsilon  
 Sigma Pi Lambda  
 Pi Kappa Delta  
 Alpha Psi Omega  
 Dramatic Club  
 Cache la Poudre

THRELKELD, HAROLD H.....*Greeley*  
 History  
 Lambda Gamma Kappa  
 Phi Delta Kappa  
 History Club  
 "T" Club

THOMAS, MARY.....*Greeley*  
 Mathematics  
 Kappa Delta Pi  
 Mathematics Club

THOMSON, WINIFRED.....*Greeley*  
 Commercial  
 Pi Kappa Sigma  
 Commercial Club, Vice President



Cache La Poudre



TISDEL, WENDELL.....*Eaton*  
 Physical Education  
 Lambda Gamma Kappa  
 "T" Club

WALKER, WENDELL.....*Ft. Collins*  
 History  
 Alpha Kappa  
 History Club

TRIPP, MILDRED ANN....*Wakeeney, Kans.*  
 Physical Education  
 Physical Education Club  
 Woman's Athletic Association

WARFEL, LYDA.....*Denver*  
 Art  
 Art Club  
 Dramatic Club

TURNER, FLORENCE.....*Denver*  
 Mathematics  
 Mathematics Club

WEBBER, CLARISSA.....*Greeley*  
 Chemistry  
 Y. W. C. A.

VAN DEREN, ELIZABETH.....*Paonia*  
 History  
 History Club  
 Girls Band  
 Y. W. C. A.

WELLS, CLAUDE.....*Loveland*  
 Mathematics  
 Mathematics Club  
 Boosters Club

VERHOEFF, ELVIA.....*Greeley*  
 Home Economics

WISE, VANCE L.....*Chivington*  
 Commercial  
 Lambda Gamma Kappa  
 Commercial Club  
 Dramatic Club  
 Inter-Fraternity Council  
 Sec'y-Treas. of Senior Class

VOAKE, RUTH.....*Longmont*  
 Home Economics  
 Home Economics Club  
 Y. W. C. A.

WILLSON, NORA L.....*Greeley*  
 Commercial  
 Commercial Club



Cache La Poudre



WOLFE, FRANK

MYERS, VERN.....*Hotchkiss*  
Unclassified

WOOLF, RUTH.....*Palisades*

Fine Arts  
Sigma Pi Lambda  
Art Club  
Boosters Club  
Cache la Poudre

YOUNG, ELIZABETH B.....*Walsenburg*  
Home Economics  
Aleph Lamedh Tav  
Home Economics Club

WYCOFF, DOROTHEA MAE.....*Greeley*

Kindergarten  
Alpha Sigma Alpha  
Dramatic Club  
Kindergarten-Primary Club  
A. W. S., President  
Y. W. C. A. Cabinet

YOUNG, LEONA.....*Greeley*  
Commercial  
Commercial Club

# JUNIOR



WALTER SCHLOSSER  
PRESIDENT

NAOMI MYERS  
VICE PRESIDENT

The illustration depicts a man with glasses sitting at a desk, reading a book. On the desk are several stacks of books. A lamp with a conical shade is positioned above the desk, casting light on the scene. The background shows a window with vertical bars or panes. The overall style is a classic woodcut or linocut illustration.

Cache La Poudre



**AKEY, ETHEL G.**.....*Wray*  
 Education  
 Y. W. C. A.

**BRADLEY, MARY JANE**.....*Frederick*  
 Mathematics  
 Delta Sigma Epsilon  
 Mathematics Club

**ANDERSON, FLORENCE**.....*Pueblo*  
 Education  
 Delta Sigma Epsilon  
 Boosters Club  
 Primary Kindergarten Club  
 A. W. S. Vice-President

**BROWN, PETE**.....*Winkelman, Ariz.*  
 Romance Languages  
 Delta Psi  
 Boosters Club  
 "T" Club

**BEARDSLEY, ERNA E.**.....*Greeley*  
 Home Economics  
 Delta Phi Omega  
 Sigma Pi Lambda  
 Home Economics Club  
 Secretary Associated Students  
 Student Council

**BUSSING, WARREN E.**.....*Greeley*  
 Industrial Arts

**BRAKE, VERA**.....*Greeley*  
 English  
 Modern Wills  
 Gridiron

**CULLY, TOINETTE**.....*Jacksonville, Ill.*  
 Science  
 Pi Kappa Sigma

**BAIR, WINNIE E.**.....*Denver*  
 Home Economics  
 Home Economics Club  
 Y. W. C. A.

**CUNNINGHAM, EDYTHE**.....*Denver*  
 Junior High  
 Y. W. C. A.

**BIEDERBICK, INGA M.**.....*Lamar*  
 Commercial  
 Aleph Lamedh Tav  
 Commercial Club

**CARNAHAN, GLADYS**.....*Colorado Springs*  
 Primary  
 Sigma Sigma Sigma  
 Primary Club  
 Pan-Hellenic

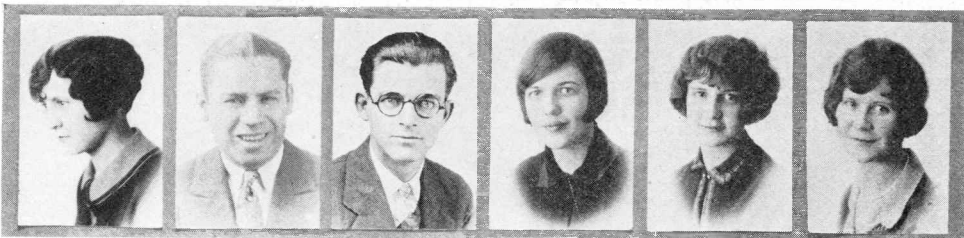

Cache La Poudre



EMPEROR, BILLIE E.....*Denver*  
 Physical Education  
 Pi Kappa Delta  
 P. E. A.  
 W. A. A.  
 A. W. S.

DENNEY, EARL C.....*Springfield*  
 Psychology  
 Phi Delta Kappa

CARLSON, HENRY L.....*Denver*  
 Junior High School  
 Lambda Gamma Kappa

DAY, JOSEPH E.....*Ordway*  
 Industrial Arts  
 Delta Psi  
 "T" Club

CARLSON, NORMA E.....*Greeley*  
 Romance Languages

EASTBURG, ALICE M.....*Denver*  
 English  
 Modern Wills  
 Religious Council  
 Y. W. C. A. Vice-President

CELLMAN, JOE.....*New Virginia, Iowa*  
 English  
 Gridiron  
 College Band

FLATTERY, MARY.....*Otis*  
 Romance Languages

COLLINS, ALDA L.....*Eaton*  
 Music  
 Pi Kappa Sigma  
 Music Club  
 Schumann Club  
 Y. W. C. A.

FLETCHER, KATE.....*Loveland*  
 English

DALLA, FURY.....*Silverton*  
 History  
 Pi Delta Phi  
 History Club  
 Newman Club

FRANCISCO, EARLEAN.....*Manitou*  
 French



Cache La Poudre



FREEDLE, FRANCES.....*Saguache*  
 Mathematics  
 Mathematics Club  
 Aleph Lamedh Tav  
 Y. W. C. A.

GIBSON, VIOLET.....*Denver*  
 Kindergarten  
 Kindergarten-Primary Club  
 Y. W. C. A.

GOFF, MABEL.....*Monte Vista*  
 Home Economics  
 Home Economics Club  
 Y. W. C. A.

GRAEFE, BERTHA LOU.....*Greeley*  
 Art  
 Delta Sigma Epsilon  
 Art Club  
 Y. W. C. A.

HAINES, ADA.....*Rocky Ford*  
 Education  
 Y. W. C. A.

HAMILTON, MARJORIE.....*Louisville*  
 Intermediate  
 Pi Kappa Sigma

HARTWELL, VIRGINIA.....*Hartun*  
 Music  
 Sigma Sigma Sigma  
 Schumann Club  
 Music Club  
 Octette  
 Y. W. C. A. Cabinet

HILLIER, THELMA.....*Florence*  
 Education  
 Delta Sigma Epsilon

HOOPER, MAURINE.....*Wray*  
 Primary  
 Primary Club

HOSS, ETHEL.....*Lakin, Kans.*  
 Music  
 Music Club  
 Y. W. C. A.

HOSS, RENA.....*Lakin, Kans.*  
 Home Economics  
 Home Economics Club  
 Y. W. C. A. President

HOWE, BETH.....*Denver*  
 Physical Education  
 W. A. A.  
 Physical Education Club





Cache La Poudre



JOHANSON, ELSIE.....*Denver*  
Elementary Education

JOHNSON, ELIZABETH.....*Greeley*  
Kindergarten-Primary  
Boosters Club  
Primary Club

JOHNSON, ESTELE.....*Greeley*  
Romance Languages  
Sigma Upsilon Sorority

JOHNSON, OSBORNE.....*Greeley*  
Industrial Arts  
Delta Psi  
"T" Club

JORGENSEN, HELEN.....*Benkelman, Nebr.*  
Primary-Kindergarten  
Aleph Lamedh Tav  
Primary-Kindergarten  
Y. W. C. A.

JOSEPHANS, ADELINE.....*Denver*  
Physical Education  
Sigma Sigma Sigma  
W. A. A.  
Physical Education Club

KING, JENNINGS.....*Greeley*  
Biology  
Delta Psi  
Science Club

KINZIE, GEORGE F.....*Hartun*  
Mathematics  
Delta Psi

KLEIN, FRANCES.....*Denver*  
English  
Modern Wills

KUMLEH, GEORGIA.....*Loveland*  
Music  
Sigma Sigma Sigma  
Music Club  
Schumann Club  
Philharmonic Orchestra  
Violin Quartette

LECKINGTON, STERLING.....*Waterloo, Iowa*  
Industrial Arts  
Lambda Gamma Kappa

LINDBLOOM, HAROLD.....*Hartun*  
Mathematics  
Delta Psi  
Phi Delta Kappa  
Mathematics Club  
"T" Club  
Student Council  
Junior Representative



Cache La Poudre



LYNCH, VIOLA .....*Denver*  
English

MOORE, ELIZABETH.....*Denver*  
Junior High School Education

MARR, JEAN.....*Denver*  
Primary  
Pi Kappa Sigma  
Primary Club  
Y. W. C. A.

MORGAN, LOIS.....*Denver*  
Art  
Art Club  
Aleph Lamedh Tav  
Y. W. C. A.

MACLEOD, RUTH.....*Red Cliff*  
English  
Modern Wills Club  
Aleph Lamedh Tav

MANSUR, DARLENE.....*Braymer, Mo.*  
Primary Education  
Sigma Sigma Sigma

MCGLYNN, JACK.....*Windsor*  
English  
Phi Delta Pi  
Dramatic Club  
Modern Wills  
Gridiron Club

MEYERS, FRANCES.....*La Junta*  
Junior High School  
Pi Kappa Sigma  
Mathematics Club

MITCHELL, ETHEL.....*La Junta*  
Home Economics  
Home Economics  
Y. W. C. A.

MYERS, NAOMI.....*Hotchkiss*  
English  
Alpha Sigma Alpha  
Music Club  
Y. W. C. A.  
Vice-President Junior Class

MOELLER, DOROTHY.....*Delta*  
Primary  
Delta Sigma Epsilon  
Primary-Kindergarten Club, Vice-  
President

NAUMAN, JOHN B.....*Hartun*  
Commercial  
Delta Psi  
Commercial Club



Cache La Poudre



NOBLE, HELEN M.....*Longmont*  
 Commercial  
 Sigma Upsilon  
 Commercial Club

ORNSTEIN, BETTY.....*Denver*  
 English  
 Boosters Club  
 Modern Wills  
 A. W. S. Council  
 Cache la Poudre

NORRIS, RALPH.....*Greeley*  
 Physics  
 Science Club

PAULI, MYRTLE .....*Fowler*  
 Intermediate

NORTHWAY, GENEVIEVE .....*Greeley*  
 Commercial  
 Aleph Lamedh Tav  
 Y. W. C. A.

POWELL, DOROTHY LOUISE.....*Denver*  
 English  
 Alpha Sigma Alpha

OCHOA, ELIZABETH.....*Ft. Lupton*  
 Romance Languages  
 Modern Wills

PRICE, HELEN.....*Victor*  
 Intermediate  
 Dramatic Club

OGLE, MAX .....*Greeley*  
 Sociology  
 Boosters Club

PRITCHARD, MIRIAM C.....*Walsenburg*  
 English  
 Aleph Lamedh Tav  
 Modern Wills Club  
 Gridiron Club  
 Y. W. C. A.

OLMSTED, DONALD T...*New Virginia, Iowa*  
 Physics  
 Phi Delta Pi  
 Mathematics Club  
 College Band

REINKING, ALICE LOUISE.*Colorado Springs*  
 Art  
 Pi Kappa Sigma  
 Art Club



Cache La Poudre



RICHARDSON, OLGA .....*Greeley*  
 Junior High  
 Alpha Sigma Alpha  
 Pan-Hellenic

SMITH, EVELYN.....*Denver*  
 Romance Languages  
 Gridiron Club

ROBINSON, CLAUDINA.....*Ward*  
 Elementary Education  
 Kindergarten-Primary

SMITH, VIOLA CLARA....*Kansas City, Mo.*  
 Physical Education  
 Physical Education Club

SCHMIDT, EVELYN LEONE.....*Pueblo*  
 English  
 Modern Wills  
 Gridiron Club  
 W. A. A.

STANLEY, H. L., JR.....*Pueblo*  
 Spanish  
 Schumann Club

SCOTT, SARAH.....*Columbia City, Ind.*  
 Music  
 Sigma Sigma Sigma  
 Sigma Pi Lambda  
 Music Club  
 Schumann Club

STEPHENSON, FLORENCE.....*Colby, Kans.*  
 Education  
 Newman Club

SERAFINA, LAURA R.....*Denver*  
 Home Economics  
 Home Economics Club  
 Boosters Club  
 Y. W. C. A.

STRECK, LUCILLE.....*Greeley*  
 Physical Education  
 Sigma Upsilon  
 Schumann Club

SINGLETON, CAROLINE.....*Alma*  
 Education  
 Sigma Sigma Sigma  
 Boosters Club

SETZLER, LUCILLE.....*Denver*  
 Physical Education  
 W. A. A.  
 P. E. A.  
 Religious Council  
 Girls Friendly Club, Vice-President



Cache La Poudre



SETZLER, MARIAN.....*Denver*  
 Physical Education  
 P. E. A.  
 W. A. A.  
 Girls Friendly Club  
 Co-ed Cop  
 W. A. A. Historian  
 Y. W. C. A.

WEITZ, DORIS.....*Denver*  
 Primary  
 Primary Club

TENNEY, EDNA.....*Polk, Nebr.*  
 Education

WHITE, DAVID.....*Greeley*  
 Commercial  
 Commercial Club

TILSE, ALBERT J.....*Cambridge, Nebr.*  
 Industrial Arts  
 Lambda Gamma Kappa  
 Boosters Club  
 Football  
 Wrestling

WILCOX, FRANK.....*Putz*  
 Commercial  
 Commercial Club

TURNER, DOROTHEA.....*Greeley*  
 English  
 Sigma Sigma Sigma  
 Pan-Hellenic, President

WILSON, ELIZABETH E.....*Greeley*  
 English  
 Pi Kappa Delta  
 Sigma Pi Lambda  
 Modern Wills

VAN LOPIK, MARJORIE.....*Simla*  
 Mathematics  
 Dramatic Club  
 Mathematics Club, Secretary-Treasurer  
 Science Club

WHEELER, RUSSELL C.....*Greeley*  
 Education  
 Phi Delta Pi  
 Mirror Staff, Manager

WEDEMEYER, HELEN.....*Denver*  
 Physical Education  
 W. A. A.  
 P. E. A.

WHARTON, MARY A.....*Meeker*  
 Elementary Education  
 Kindergarten-Primary Club





WHETSEL, EDNA.....*Pueblo*  
 English  
 Dramatic Club  
 Schumann Club

UNDERHILL, VERNIE A.....*Greeley*  
 Home Economics  
 W. A. A.  
 Y. W. C. A.

WISE, LENA M.....*Chivington*  
 Home Economics

ZORN, ELIZABETH K.....*Julesburg*  
 Mathematics  
 Mathematics Club



# SOPHOMORE



ED. FLINT  
PRESIDENT



J. DAVID LAIRD  
VICE PRESIDENT



ADAMS, BURL H.....*Elizabeth*  
Industrial Arts  
Phi Delta Pi

AHLSTRAND, CHARLES.....*Greeley*  
Commercial  
Delta Psi  
Commercial Club  
College Band  
College Orchestra

ASHWORTH, RUTH.....*Denver*  
Intermediate

ALBERS, CORA.....*Brush*  
English  
Modern Wills  
Music Club  
Y. W. C. A.

ALLEN, DOROTHY.....*Pueblo*  
Junior High  
Delta Phi Omega

ALLERA, JOHN.....*Louisville*  
Commercial  
Newman Club  
Commercial Club

ALLES, LYDIA.....*Greeley*  
Romance Languages  
Y. W. C. A.

AMOS, CLAIRE.....*Brighton*  
Music  
Music Club

ANDERSON, ANNA M.....*Gypsum*  
Kindergarten

ANDERSON, HELEN M.....*Greeley*  
Intermediate

ANDERSON, JULIA.....*Ft. Collins*  
Kindergarten

ANDERSON, THORA.....*Pictou*  
Intermediate  
Y. W. C. A.



Cache La Poudre



ARNOLD, MARJORIE.....*Cherokee*  
Primary

BARTLETT, BLANCH..*Roswell, New Mexico*  
Kindergarten-Primary  
Kindergarten-Primary Club  
Y. W. C. A.

ASHWORTH, RUTH.....*Denver*  
Intermediate

BAUDER, ROSINA.....*Bethune*  
Kindergarten-Primary  
Girls Friendly Club  
Kindergarten-Primary

AUTREY, MILDRED.....*Louisville*  
Junior High  
Modern Wills

BEATON, JESSIE E.....*Denver*  
Physical Education  
W. A. A.  
P. E. A.

BACCA, PIERINA.....*Trinidad*  
Home Economics  
Home Economics Club  
Newman Club

BENSON, MARGARET.....*Greeley*  
Primary  
Sigma Upsilon

BARBER, ETHELYN.....*Grover*  
Kindergarten-Primary

BIRD, DOROTHY.....*Denver*  
Intermediate  
Pi Kappa Sigma

BARBER, MARY ELIZABETH.....*Greeley*  
Kindergarten  
Modern Wills, Treasurer

BISSELL, HELEN.....*Colorado Springs*  
Kindergarten-Primary



Cache La Poudre



BLAKE, ALICE.....*Aztec, New Mexico*  
Kindergarten-Primary

BLISS, HOWARD.....*Greeley*  
Commercial

BLISS, JULIA.....*Greeley*  
Music  
Music Club  
Schumann Club

BLISS, WESLEY.....*Greeley*

BLOOMBERG, HELEN.....*Leadville*  
Kindergarten-Primary  
Kindergarten-Primary Club

BOLE, JULIA.....*Rockvale*  
Intermediate  
Newman Club

BORN, LETA.....*Greeley*  
Intermediate

BOYLE, NELL.....*Hershey, Nebr.*  
Intermediate  
Newman Club

BRADY, ELEANOR.....*Kemmerer, Wyo.*  
English

BRADY, ROSAMOND.....*Colorado Springs*  
Intermediate  
Sigma Upsilon  
Pan-Hellenic

BRANCH, CHARLOTTE.....*Greeley*  
Intermediate  
Y. W. C. A.

BRAYTON, LAURA .....*Ault*  
Romance Languages



Cache La Poudre



BRECKENRIDGE, MARY.....*Tekamak, Nebr.*  
Intermediate  
Alpha Sigma Alpha  
Pan-Hellenic

BURKE, EDNA.....*Denver*  
Intermediate

BROADBENT, NORTON.....*Ordway*  
Chemistry  
Delta Psi  
Boosters Club

BURT, NORMA.....*Macedonia, Iowa*  
Kindergarten-Primary  
Pi Kappa Sigma

BROLIEN, ELSIE.....*Windsor*  
Intermediate  
Commercial Club  
W. A. A.  
Y. W. C. A.

BUSSE, MARJORY.....*Colorado Springs*  
English  
Modern Wills  
Y. W. C. A.

BROWN, HORACE WILLS.....*Kremmling*  
History  
Lambda Gamma Kappa  
Boosters Club  
History Club  
Modern Wills  
Cache la Poudre

BUTLER, EUNICE.....*Fort Morgan*  
Kindergarten-Primary  
Kindergarten-Primary

BUCHANAN, ETHEL MARIE...*Olney Springs*  
Commercial  
Y. W. C. A.

BUTTER, LAURA E....*Mayville, Wisconsin*  
Commercial  
Commercial Club

BULLOCK, ROBERT P.....*Merino*  
Junior High  
Congo Club  
Philharmonic  
College Band  
College Orchestra

BUTTER, OLGA HICKORY....*Mayville, Wis.*  
Commercial  
Commercial Club



Cache La Poudre



CAMERON, ALICE LEE.....*Pueblo*  
 Junior High  
 Sigma Upsilon

CAMPBELL, LORENA.....*Gering, Nebr.*  
 Commercial  
 Commercial Club

CANNAM, MYRA.....*Grand Junction*  
 Primary-Kindergarten

CARLSON, MARGARET.....*Idaho Springs*  
 Kindergarten-Primary  
 Primary Club  
 Y. W. C. A.

CARR, GRACE.....*Denver*  
 Primary-Kindergarten  
 Primary-Kindergarten Club  
 Y. W. C. A.

CARROLL, MARY E.....*Fowler*  
 Intermediate  
 W. A. A.

CARSON, DOROTHY.....*Golden*  
 Intermediate

CARTER, EMMA E.....*Greeley*  
 English  
 Alpha Sigma Alpha  
 A. W. S. Secretary

CARTER, HELEN.....*Ramah*  
 Intermediate  
 Y. W. C. A.

CANTON, LOIS.....*Denver*  
 Junior High  
 Y. W. C. A.

CHASE, HELEN.....*Greeley*  
 Art  
 Delta Phi Omega  
 Art Club  
 Y. W. C. A. Cabinet

CHRISTENSEN, KAMMA M.....*Fowler*  
 Commercial  
 Commercial Club





Cache La Poudre



CLAUSEN, JETTA.....*Greeley*  
Kindergarten-Primary

COLEMAN, VELMA R.....*Burley, Idaho*  
Junior High  
Mathematics Club

CLINE, DOROTHY.....*Nunn*  
Junior High  
W. A. A.  
P. E. A.

COLYN, GERTRUDE G....*Colorado Springs*  
Primary-Kindergarten  
Primary Club  
Y. W. C. A.

CLINE, LUCILLE.....*Pueblo*  
Kindergarten-Primary  
Sigma Upsilon  
Kindergarten-Primary Club

CONVERSE, MARYETHNEY.....*Pueblo*  
Kindergarten-Primary  
Delta Phi Omega  
Dramatic Club  
A. W. S. Council  
Pan-Hellenic  
Mirror Staff

CLUCK, VELMA.....*Scottsbluff, Nebr.*  
Primary  
Delta Sigma Epsilon  
Kindergarten-Primary Club  
Debate  
Mirror Staff

COOK, IVA E.....*Yuma*  
Junior High

COATES, ZOLA.....*Mead*  
Intermediate  
Y. W. C. A.

COOK, ROSE.....*Lamar*  
Home Economics

COHEN, LILLIAN E.....*Denver*  
Junior High

COOPER, MARY MARGARET.....*Canon City*  
Intermediate  
Sigma Upsilon



Cache La Poudre



COUEY, BLANCHE.....*Trinidad*  
 Intermediate  
 Modern Wills  
 Y. W. C. A.

CRAWFORD, ALICE.....*Greeley*  
 Junior High  
 Mathematics Club

COULTER, VIOLET WILSON.....*Trinidad*  
 Primary  
 History Club  
 Kindergarten-Primary Club  
 Y. W. C. A.

CRAWFORD, THELMA.....*Leadville*  
 Primary Education

COUTTS, MARGARET.....*Hotchkiss*  
 Intermediate

CROWL, WAYNE.....*Cheyenne, Wyo.*  
 Music  
 Lambda Gamma Kappa  
 Music Club

CRAIG, JOHN H.....*Berwind*  
 Industrial Arts

CROWE, KATHRYN.....*Las Animas*  
 Primary-Kindergarten  
 Kindergarten Club  
 Modern Wills

CREE, LEOTA.....*Salida*  
 Intermediate  
 Now-a-Days Club  
 Y. W. C. A.

CULBERTSON, JOHN GRANT.....*Greeley*  
 Mathematics  
 Mathematics Club  
 College Band

CREIGHTON, FOREST.....*Manitou*  
 Primary-Kindergarten  
 Delta Sigma Epsilon  
 Primary-Kindergarten Club

CULLER, MARIE.....*Arriba*  
 Commercial  
 Commercial Club



Cache La Poudre



CULVERWELL, GARNET.....*Hudson*  
Primary

CURRIE, ELLEN.....*Denver*  
Intermediate

CURTIS, NORMA JETTA.....*Olney Springs*  
Junior High School

DALBEY, MARGARET.....*Greeley*  
Primary

DALBY, ROBERTA.....*Wellington*  
Intermediate  
Y. W. C. A.

DARK, ETHEL.....*Montevillo, Mo.*  
Junior High School  
Y. W. C. A.

DAUGHERTY, GLADYS.....*Boulder*  
Music  
Schumann Club  
Music Club  
Girls College Octette

DAUTH, GEORGE, JR.....*Greeley*  
Lambda Gamma Kappa  
"T" Club  
Basketball

DAVENPORT, EDNA.....*Pueblo*  
Junior High

DAVIS, BLANCHE L.....*Greeley*  
English  
Sigma Upsilon  
Boosters Club  
Modern Wills  
A. W. S.

DAVIS, CORNELIA.....*Denver*  
Primary-Kindergarten  
Delta Sigma Epsilon  
Kindergarten- Primary Club

DAY, RUTH.....*Durango*  
Primary-Kindergarten  
Alpha Sigma Alpha  
Boosters Club  
Schumann Club



Cache La Poudre



DEDRICK, DOROTHY.....*Kensington*  
Pi Kappa Sigma

DEMPSEY, ROBERT.....*Greeley*  
Industrial Arts

DEERING, GRACE H.....*Yuma*  
Junior High  
Y. W. C. A.

DOUGHTY, HELEN.....*Ft. Lupton*  
Music  
Music Club  
Girls Band

DE FOREST, WANITA.....*Greeley*  
Commercial  
Commercial Club  
Y. W. C. A. Cabinet

DOWDING, ARLINE.....*Windsor*  
Intermediate  
Aleph Lamedh Tav

DELDOSSO, DOROTHY.....*Sopris*  
Junior High  
Newman Club

DOWNES, DORIS E.....*Denver*  
Fine Arts  
Pi Kappa Sigma  
Boosters Club  
Art Club

DE MARIS, MARY FRANCES.....*Greeley*  
Primary  
Art Club  
Kindergarten-Primary Club

EAGAN, LOIS.....*Denver*  
Intermediate

DEMPSEY, AUDREY.....*Greeley*  
Junior High  
Modern Wills

EAGLE, RUTH.....*Monte Vista*  
Commercial  
Sigma Sigma Sigma  
Commercial Club, Treasurer  
Cache la Poudre



Cache La Poudre



EASLEY, MILDRED.....*Manitou*  
Romance Languages  
Y. W. C. A.

ERWIN, CORA.....*Hayden*  
Junior High  
Y. W. C. A.

EBY, HAZEL.....*Monticello, Iowa*  
Intermediate

FALGIEN, HELEN.....*Coal Creek*  
Intermediate  
Newman Club

ELDER, MARGARET.....*Las Animas*  
Junior High School  
Aleph Lamedh Tav  
Y. W. C. A.

FITZE, CLAUDE.....*Phoenix, Ariz.*  
Lambda Gamma Kappa  
Mathematics Club  
Commercial Club

ELLIS, MARGARET.....*Greeley*  
Commercial  
Commercial Club

FEDDE, HELEN.....*Fowler*  
Intermediate

ELLIS, RUTH.....*Carlisle, Iowa*  
Art  
Art Club  
Y. W. C. A.

FISHER, HOWARD.....*Greeley*  
Commercial  
Lambda Gamma Kappa  
Commercial Club  
Cache la Poudre, Business Manager

ENGSTRAND, HELEN.....*Rifle*  
Commercial  
Commercial Club

FRANK, DARL.....*Pueblo*  
Junior High  
Y. W. C. A. Cabinet



Cache La Poudre



FRAZIER, ARLENE.....*Pueblo*  
 Kindergarten-Primary  
 Delta Sigma Epsilon  
 Kindergarten-Primary Club  
 Pan-Hellenic

FRAZIER, RUBY.....*Boulder*  
 Commercial  
 Commercial Club

FREDERICK, GENEVA.....*Denver*  
 Rural Education

FREEL, ZETA.....*Denver*  
 Intermediate

FORESTER, R. D.....*Greeley*  
 Industrial Arts  
 Phi Delta Pi

FORTE, MARY.....*Greeley*  
 Intermediate  
 Newman

GARRISON, EDNA.....*Greeley*  
 Intermediate  
 Y. W. C. A.

GAYTON, BETTY.....*Pueblo*  
 Kindergarten  
 Kindergarten-Primary Club

GIAUQUE, GENEVIEVE.....*Brush*  
 Music  
 Music Club  
 Schumann Club  
 Girls Band  
 Y. W. C. A.

GOECKER, LENORA.....*Fort Morgan*  
 Intermediate

GUYE, OPAL.....*Lamar*  
 Intermediate  
 Y. W. C. A.

GRAHAM, VELMA.....*Flagler*  
 Junior High  
 Y. W. C. A.





Cache La Poudre

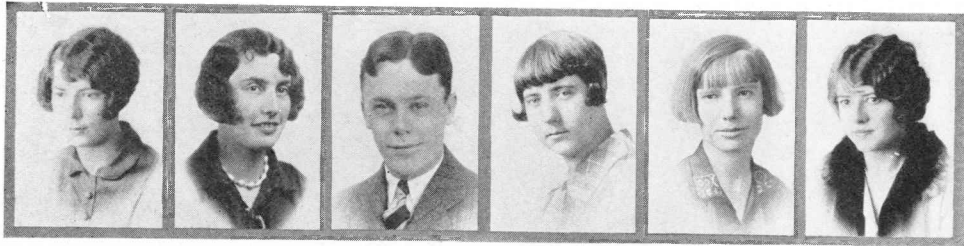

GLYNN, ALICE.....*Colorado Springs*  
 Botany  
 Girls Friendly Club  
 Science

HARRIS, LUCIE JANE.....*Denver*  
 Kindergarten-Primary  
 Modern Wills Club  
 Kindergarten-Primary Club

GROVE, MARGARET.....*Greeley*  
 Primary  
 Y. W. C. A.

HASKELL, MARJORIE.....*Windsor*  
 Primary  
 Aleph Lamedh Tav

HAIT, LEROY .....*Greeley*  
 Commercial  
 Delta Psi

HAUSSER, DOROTHY.....*Cedaredge*  
 Home Economics  
 Home Economics Club  
 Schumann Club

HALL, VIRGINIA.....*Greeley*  
 Junior High

HAUSSER, RUTH.....*Cedaredge*  
 Home Economics

HAMMER, BLANCHE.....*Boulder*  
 Primary  
 Y. W. C. A.

HAWORTH, F. PAUL.....*Greeley*  
 Commercial  
 Commercial Club

HARCOURT, ESME.....*Sedalia*  
 Primary

HAYES, YVONNE.....*Palisade*  
 Kindergarten-Primary



Cache La Poudre



HEARE, GEORGIA.....*Collins, Mo.*  
Intermediate

HELD, VIOLA E.....*Fleming*  
Commercial

HENDRISON, CLARRETTE....*Britton, Texas*  
Intermediate

HEWITT, ELSA.....*Trinidad*  
Junior High  
Delta Phi Omega

HILL, BEULAH.....*Littleton*  
Junior High

HILTON, GERTRUDE.....*Ft. Morgan*  
Intermediate

HOBSON, JUNE.....*Greeley*  
Intermediate  
Y. W. C. A.

HOFF, RUTH E.....*Sterling*  
Junior High  
Pi Kappa Sigma

HOKE, ARLEP RUTH.....*Palisade*  
Intermediate  
Y. W. C. A.

HORTH, RUTH.....*Greeley*  
Commercial  
Commercial Club

HOUSTON, DAVERNE.....*Denver*  
Primary  
Sigma Upsilon

HOWARD, PAULINE.....*Howard*  
Intermediate  
Y. W. C. A.





- |   |  |
|---|--|
| <p>HUDSON, MARY V.....<i>Gardner</i><br/>Intermediate</p> <p>HUGGINS, CHARLES.....<i>Trinidad</i><br/>Industrial Arts<br/>Delta Psi<br/>Secretary-Treasurer, Sophomore Class<br/>Football<br/>Basketball<br/>Track</p> <p>HUTCHENS, PEARL.....<i>Deertrail</i><br/>Kindergarten-Primary<br/>Dramatic Club<br/>Y. W. C. A.</p> <p>HYATT, BONNEE.....<i>Masonville</i><br/>Intermediate<br/>Y. W. C. A.</p> <p>IDLER, LUCILLE.....<i>Kirk</i><br/>Intermediate</p> <p>IMES, WILMA.....<i>Leonard</i><br/>Commercial<br/>Commercial Club</p> | <p>IRIS, PENLEY.....<i>Sedalia</i></p> <p>ISRAEL, MABEL.....<i>Denver</i><br/>Mathematics<br/>Mathematics Club</p> <p>JACKSON, KATHERINE.....<i>Greeley</i><br/>English<br/>Delta Phi Omega<br/>Modern Wills Club<br/>Y. W. C. A.</p> <p>JENSEN, ESTHER.....<i>Brush</i><br/>Home Economics<br/>Home Economics Club</p> <p>JERRELL, MARJORIE.....<i>Eagle</i><br/>Intermediate</p> <p>JOHNSON, ANNA H.....<i>Colorado Springs</i><br/>Intermediate</p> |
|---|--|



Cache La Poudre



JOHNSON, HAZEL.....*Albert City, Iowa*  
Commercial

JONES, EMILY KATHBYN.....*Hudson*  
Intermediate

JOHNSON, LOIS R.....*Craig*  
Junior High

JONES, MABEL.....*Arvada*  
Intermediate  
Y. W. C. A.

JOHNSON, MILDRED.....*Craig*  
Primary

JUONO, ALICE.....*Denver*  
Fine Arts  
A. W. S. Council  
Art Club  
Y. W. C. A.

JOHNSON, NELL.....*Colorado Springs*  
Kindergarten-Primary  
Delta Sigma Epsilon  
Boosters Club  
Pan-Hellenic  
Kindergarten-Primary Club

KAYLAR, LOUISE.....*Denver*  
Home Economics  
Home Economics Club

JOHNSON, THELMA.....*Greeley*  
Kindergarten-Primary  
Sigma Upsilon

KEEFER, ELIZABETH.....*La Salle*  
Primary  
Primary-Kindergarten Club

JOLIVETTE, WENDELL L.....*Greeley*  
Chemistry  
Phi Delta Pi

KEICHER, BLANCHE EDITH.....*Akron*  
Commercial  
Sigma Upsilon  
Commercial Club



Cache La Poudre

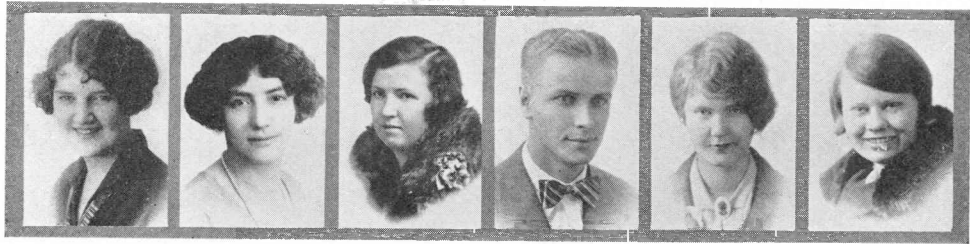

KEISER, DORA.....*Greeley*

KEICHNER, LETTA.....*Holyoke*  
Home Economics  
Home Economics Club

KILLEEN, MARGARET.....*Denver*  
Physical Education  
P. E. A.  
W. A. A.  
Newman Club

KIRK, PAUL L.....*Kentucky*  
Junior High  
Delta Psi  
Dramatic Club  
Debate

KIRTLAND, ELIZABETH.....*Denver*  
Fine Arts  
Delta Phi Omega  
Art Club  
Pan-Hellenic

KITTS, PAULINE.....*Greeley*  
Intermediate  
Pi Kappa Delta  
Boosters Club  
Modern Wills  
Cache la Poudre  
College Mirror

KLEINKNECHT, EMILY.....*Hartsel*  
Intermediate  
History Club  
Y. W. C. A.

KLIEWER, IRMA.....*Flagler*  
Commercial  
Commercial Club, Secretary  
W. A. A.

KNECHT, ERMINIE.....*Greeley*  
English  
Sigma Upsilon  
Modern Wills Club

KNOWLES, ELAINE E.....*Trenton, Nebr.*  
Home Economics  
Home Economics Club  
Y. W. C. A. Cabinet

LACY, DOROTHY FRANDSEN.....*Greeley*  
Music  
Sigma Sigma Sigma  
Music Club, President  
Y. W. C. A.

LAHR, AGNES M.....*Abilene, Kans.*  
Intermediate



Cache La Poudre



LAIRD, J. DAVID  
 History  
 Lambda Gamma Kappa  
 Sophomore Class, Vice-President

LAMB, HAZEL.....*Greeley*  
 Commercial  
 Pi Kappa Sigma

LAMB, MARY.....*Greeley*  
 Junior High  
 History Club

LAMB, THELMA.....*Greeley*  
 Art  
 Delta Phi Omega  
 Art Club  
 Y. W. C. A.

LAMMEL, ROSE.....*Stratton, Nebr.*  
 Junior High  
 Alpha Sigma Alpha  
 W. A. A.  
 Religious Council  
 Science Club  
 Y. W. C. A.

LANE, JESSIE I.....*Fort Collins*  
 Kindergarten-Primary  
 Aleph Lamedh Tav  
 Y. W. C. A.

LANE, ALICE R.....*La Jara*  
 Intermediate  
 Y. W. C. A.

LAUER, CATHERINE.....*Toledo, Ohio*  
 Fine Arts  
 Pi Kappa Delta, President  
 Newman Club  
 Art Club

LAW, KATHARINE.....*Denver*  
 English  
 Dramatic Club  
 Modern Wills  
 Religious Council  
 Cache La Poudre  
 Mirror

LEAMAN, MARGARET.....*Fowler*  
 Primary  
 Primary-Kindergarten Club  
 Y. W. C. A.

LEELING, BETTY.....*Denver*  
 Physical Education  
 Physical Education Club  
 W. A. A.

LE FEVRE, ELIZABETH.....*Denver*  
 Physical Education  
 W. A. A.  
 P. E. A.





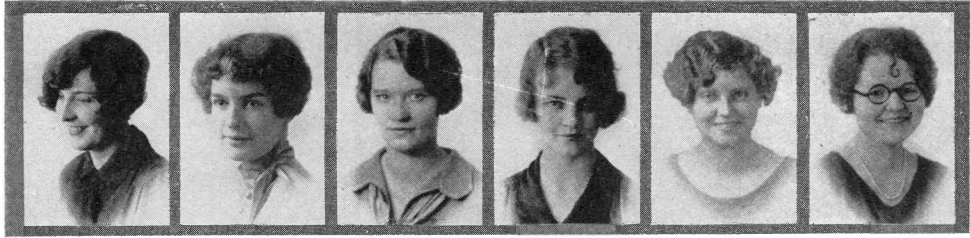

LEWIS, MARIE.....*Greeley*  
Alpha Sigma Alpha

LINSTROM, MAUDE.....*Brighton*  
Intermediate  
Y. W. C. A.

LEWIS, MILDRED C.....*Denver*  
Kindergarten-Primary  
Delta Phi Omega  
Schumann Club

LOGAN, LELIA.....*Golden*  
Kindergarten-Primary  
Kindergarten-Primary Club

LIDDLE, AGNES .....*Louisville*  
Intermediate  
Y. W. C. A.

LORAH, RALPH.....*Hotchkiss*  
Romance Languages  
Delta Psi

LINDBERG, MARGARET....*Colorado Springs*  
Kindergarten-Primary  
Y. W. C. A.

LOWER, JOSEPHINE.....*Grover*  
Intermediate

LINDER, RUTH .....*Greeley*  
Music  
Music Club  
Schumann Club

LUCORE, LOIS .....*Arriba*  
Primary  
Kindergarten Primary Club  
Social Secretary  
Chairman of Alumni of Kindergarten  
Primary

LINSTROM, FLORENCE.....*Brighton*  
Intermediate  
Y. W. C. A.

LUGINBILL, ROMA.....*La Junta*  
Intermediate





LUSHER, RACHEL.....*Ft. Collins*  
 Kindergarten-Primary  
 Aleph Lamedh Tav  
 Kindergarten Primary Club  
 Y. W. C. A.

LEE, KATHARYN .....*Greeley*  
 Commercial  
 Delta Phi Omega

LYONS, FLORENCE.....*Greeley*  
 Intermediate

MACDONALD, DOROTHY NAIRNE....*Denver*  
 Kindergarten-Primary  
 Kindergarten-Primary Club  
 Y. W. C. A.

MACLEOD, HATTIE.....*Salida*  
 Primary-Kindergarten  
 Primary-Kindergarten Club  
 Y. W. C. A.

MAGNIE, MARGUERITE.....*Frederick*  
 Rural School

MAHLEB, MILDRED M.....*Greeley*  
 Commercial

MALCHOW, VERA.....*Brush*  
 Music

MANKA, JEAN.....*Walsenburg*  
 Primary

MARKHAM, MARY .....*Lamar*  
 Commercial  
 Commercial Club

MAROLD, EVELYN.....*Saguache*  
 Primary  
 Aleph Lamedh Tav

MARTIN, ALIDA PEARL.....*Greeley*  
 Kindergarten-Primary  
 Kindergarten-Primary Club  
 Y. W. C. A.



Cache La Poudre



MARTIN, HELEN.....*Canon City*  
 Primary-Kindergarten  
 Primary-Kindergarten Club  
 Y. W. C. A.

MCALLISTER, ALFARATA.....*Hugo*  
 Intermediate  
 Delta Phi Omega

SIMPSON, MARVELLE.....*Greeley*

MCALLUM, LILARRE.....*Wauneta, Nebr.*  
 Kindergarten  
 Sigma Upsilon

MASON, ELIZABETH.....*Greeley*  
 Junior High  
 Pi Kappa Delta

MCCAULEY, BLANCHE.....*Denver*  
 Junior High

MATHER, EDITH.....*Greeley*  
 Kindergarten-Primary

MCCOMAS, RUBY.....*Greeley*  
 Fine Art  
 Art Club

MATHEWS, RUTH.....*Peyton*  
 Home Economics  
 Home Economics Club

MCCORMACK, ETHEL.....*Rocky Ford*  
 Intermediate  
 Delta Sigma Epsilon

MAURO, ROSE FRANCES.....*Pueblo*  
 Intermediate  
 Newman Club

MCCOY, SAMANTHA.....*Fort Lupton*  
 Junior High



Cache La Poudre



McDIEE, RUTH E.....*Loveland*  
Kindergarten Primary

McLAIN, MARGARET.....*Greeley*

McDONALD, BETTIE D.....*Dallas, Tex.*  
Intermediate  
Delta Phi Omega

McMILLEN, ROSA .....*Platteville*  
Intermediate

McDOWELL, VELMA.....*Greeley*  
Intermediate

McMULLEN, BEULAH.....*Brush*  
Chemistry

McFARLAND, FRANCES.....*Yampa*  
Kindergarten-Primary

MEADER, MILLY.....*Byers*  
Home Economics

McKENZIE, MYRNA.....*Seibert*  
Junior High

MEEKER, IRENE W.....*Greeley*  
Primary

McKENZIE, VAUGHN L.....*Seibert*  
Junior High

MENGHIN, RUTH G.....*Denver*  
Intermediate  
Newman Club



Cache La Poudre



MEYER, PAULINE H.....*Sterling*  
Intermediate

MOONEY, MARY .....*Denver*  
Primary  
Delta Sigma Epsilon

MEHL, RACHEL .....*Sterling*  
Music  
Music Club  
Schumann Club  
Octette

MOORE, T. F.....*Sterling*  
Junior High

MILLER, MARGUERITE L.....*Wheatridge*  
Junior High  
Y. W. C. A.

MOORE, VIRON A.....*New Raymer*  
Junior High  
Phi Delta Pi  
Alpha Psi Omega  
Dramatic Club

MITCHELL, DAPHNE .....*Greeley*  
Home Economics  
Home Economics Club  
Y. W. C. A.

MORELAND, RAY .....*Simla*  
Industrial Arts  
Lambda Gamma Kappa

MONNAHAN, KATHERINE.....*Deertrail*  
Primary  
Primary Club  
Newman Club, Corresponding Secy.

MORSE, MABEL .....*Greeley*  
Home Economics

MONTGOMERY, LUELLA .....*Lafayette*  
Home Economics  
Delta Sigma Epsilon

MOSER, LENORE .....*Washington, Kans.*  
Intermediate

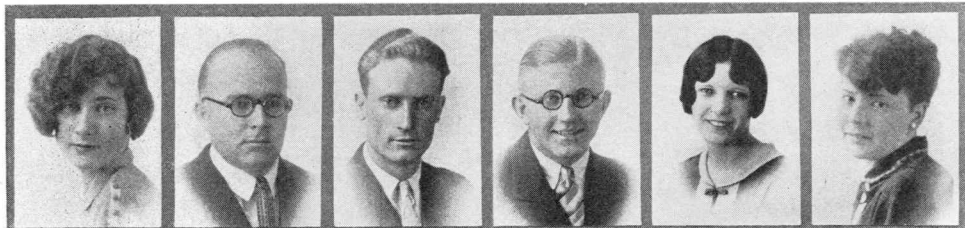



MULDROW, MILDRED J. . . . . *Colorado Springs*  
Intermediate

MURRAY, DOROTHY . . . . . *Greeley*  
Intermediate  
Delta Phi Omega  
Y. W. C. A.

NEEDHAM, MRS. MINNIE . . . . . *Florence*  
Junior High  
History Club

NELSON, ETHEL . . . . . *Greeley*  
Junior High  
History Club

NIXON, FRANCES . . . . . *Casper, Wyo.*  
Kindergarten-Primary  
Pi Kappa Sigma  
Y. W. C. A.

NEWTON, RACHEL . . . . . *Greeley*  
Kindergarten-Primary  
Modern Wills  
W. A. A.

NELSON, EDVINA . . . . . *Pueblo*  
Kindergarten-Primary  
Aleph Lamedh Tav

NORRIS, JEWEL . . . . . *Greeley*  
History  
Delta Sigma Epsilon  
History Club

NORRIS, MILDRED . . . . . *Cripple Creek*  
Intermediate  
Aleph Lamedh Tav

NORTHWAY, DOROTHY . . . . . *Greeley*  
Commercial  
Aleph Lamedh Tav  
Y. W. C. A.

NUTTER, ROSS E. . . . . *Hudson*  
Junior High

OAKES, FLORENCE . . . . . *Las Vegas, N. Mex.*  
Music  
Alpha Sigma Alpha  
Music Club  
Y. W. C. A.  
Philharmonic Orchestra





Cache La Poudre



O'DONNELL, MARGARET .....*Butte, Mont.*  
Intermediate  
Newman Club

PACKARD, CORA E.....*Pueblo*  
Commercial  
Commercial

OGLE, ALICE .....*Greeley*  
Fine Art  
Art Club  
Y. W. C. A.

PARKER, CELESTE C.....*Trinidad*  
Primary-Kindergarten  
P. E. A.

OLINGER, GEORGENA .....*Greeley*  
Art  
Art Club

PATCHEN, IMOGENE .....*Stong, N. Mex.*  
Intermediate  
Dramatic Club

OLSEN, MYRTLE .....*Wild Horse*  
Intermediate

PAYNE, ETHEL L.....*Formoso, Kans.*  
Home Economics  
Home Economics Club

OLSON, MILDRED .....*Victor*  
Primary-Kindergarten  
Kindergarten-Primary Club

PICKETT, ALVAH .....*Platteville*  
Intermediate

OSTERGAURD ESTHER .....*San Acacio*  
Home Economics

PETTIGREW, ELSIE .....*Colorado Springs*  
Junior High  
Newman Club



Cache La Poudre

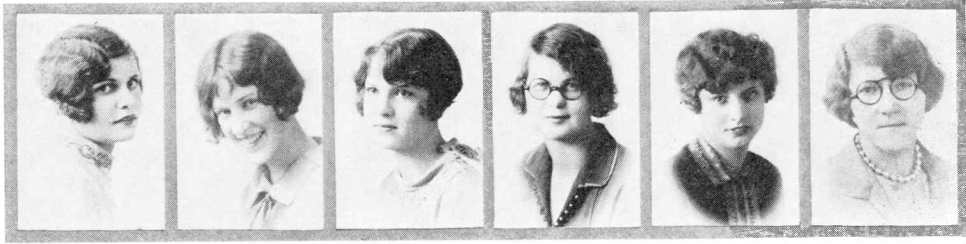

POPE, MAE .....*Pueblo*  
 Intermediate  
 Y. W. C. A.

PYLE, EDITH M.....*Eads*  
 Primary-Kindergarten  
 Primary-Kindergarten Club  
 Y. W. C. A.

POYNTER, ELLA LEA.....*Denver*  
 Kindergarten  
 Kindergarten-Primary Club

RAGAN, HAZEL .....*Orchard*  
 Fine Art  
 Art Club

PRICE, ALYCE .....*Victor*  
 Primary  
 Schumann Club

RANTSCHLER, LOIS J.....*Pueblo*  
 Intermediate  
 Y. W. C. A.

PRIDMORE, IOLA .....*Monte Vista*  
 Music  
 Music Club  
 Schumann Club

RASMUSSEN, PAULINE .....*New Raymer*  
 Intermediate

PULLEN, NELL .....*Boulder*  
 Primary-Kindergarten  
 Pi Kappa Sigma

REEVES, RUTH .....*Greeley*  
 Primary  
 Primary-Kindergarten Club.

PULLIAM, VELMA .....*Denver*  
 Primary-Kindergarten  
 Kindergarten-Primary Club

REINHOLD, ELLEN A.....*Denver*  
 Rural Education  
 Y. W. C. A.



Cache La Poudre



REUTTER, GRACE .....*Limon*  
 Junior High  
 Delta Sigma Epsilon

ROBERTS, HOLLIS .....*Wray*  
 Kindergarten-Primary  
 Kindergarten-Primary Club  
 Y. W. C. A.

REYNOLDS, FLORENCE ANNE.....*Denver*  
 Junior High  
 Newman Club

ROBINSON, MILDRED E.....*Keota*  
 Primary  
 Primary-Kindergarten Club

REYNOLDS, IDA .....*Flagler*  
 Intermediate

ROBY, OLGA .....*Denver*  
 Intermediate  
 Religious Council

RHOADARMER, THELMA M.....*Sligo*  
 Junior High

ROGERS, MYRTLE .....*Carbondale*  
 Intermediate

RHOADES, GRETA .....*Breckenridge*  
 English  
 Gridiron Club  
 Modern Wills  
 Y. W. C. A.

ROICE, GLADYS .....*Hotchkiss*  
 Physical Education

RHOADES, NELLIE .....*Louisville*  
 Junior High  
 Mathematics Club

ROSS, DOROTHY E.....*Greeley*  
 Sociology  
 President of Religious Council



Cache La Poudre



ROSS, GRACE E. .... *Otis*  
 Junior High  
 Y. W. C. A.

RUDEEN, INEZ ..... *Palisade*  
 Commercial  
 Commercial Club

RUMOHR, FLORENCE ..... *Denver*  
 Junior High

RUNYAN, BESSIE MAE. .... *Salida*  
 Intermediate

RUTHERFORD, MARY ..... *Vilas*  
 Kindergarten-Primary

SAMPLES, LOUISE ..... *Weldona*  
 Kindergarten-Primary  
 Kindergarten-Primary Club

SAMPSON, PERRIN ..... *Montrose*  
 Commercial  
 Commercial Club

SANDSTEAD, AUDREY ..... *Willard*  
 Commercial  
 Commercial Club

SANDUSKY, FRED A ..... *Leadville*  
 Kindergarten-Primary  
 Primary Club  
 Art Club

SAWYER, MILDRED ..... *Bayard, Nebr.*  
 Kindergarten-Primary  
 Y. W. C. A.

SCHMIDT, ETHEL ..... *Strasburg*  
 Intermediate  
 Y. W. C. A.

SCHMIDT, MILDRED ..... *Strasburg*  
 Primary  
 Y. W. C. A.



Cache La Poudre



SCHMITT, MAURINE .....*Las Animas*  
 Art  
 Art Club  
 Schumann Club  
 Octette

SHEFFER, CLEO LOU.....*Gering, Nebr.*  
 Junior High  
 Y. W. C. A.

SCHWILKE, LUCY .....*Estes Park*  
 Junior High  
 Now-a-Days Club  
 Physical Education Club  
 Y. W. C. A.

SHERLOCK, LULA C..*South Pass City, Wyo.*  
 Primary

SCOTT, BART .....*Haxtun*  
 Industrial Arts

SHIFLET, DOROTHY.....*Colorado Springs*  
 Art  
 Art Club

SCOTT, MARY.....*Columbia City, Ind.*  
 Music  
 Sigma Sigma Sigma  
 Music Club  
 Schumann Club  
 Octette

SHIFLET, MILDRED.....*Colorado Springs*  
 Mathematics  
 Mathematics Club

SERAFINI, MAMIE .....*Denver*  
 Junior High  
 Modern Wills  
 Boosters  
 Mirror Reporter  
 Y. W. C. A. Cabinet

SHOTWELL, FRANCIS E.....*Greeley*  
 History  
 Music Club  
 History Club

SEYBOLD, EDITH .....*Corning, Iowa*  
 Mathematics  
 Mathematics Club

SICKELS, BONNIE L.....*Hillrose*  
 Commercial  
 Commercial Club



Cache La Poudre



SKINNER, IRENE .....*Otis*  
 Music  
 Pi Kappa Sigma  
 Music Club  
 Schumann Club  
 Y. W. C. A.

SKOLD, CLAIR A.....*Hartun*  
 History  
 Delta Psi

SLATER, FLORENCE .....*Del Norte*  
 Junior High  
 Science Club

SLEE, EMMA .....*Denver*  
 Home Economics  
 Home Economics Club  
 Science Club

SLOAN, LENA .....*Berthoud*  
 Intermediate  
 Y. W. C. A.

SMARTT, MARGARET .....*McClave*  
 Junior High  
 History Club

SMELSER, MARIE .....*Beulah*  
 Junior High  
 Mathematics Club  
 Y. W. C. A.

SMITH, VELMA.....*Canon City*  
 Intermediate  
 Sigma Sigma Sigma

SNEDDON, CATHERINE..*Diamondville, Wyo.*  
 Intermediate  
 Y. W. C. A.

SNIDER, VIRGINIA .....*Lamar*  
 Rural Education  
 Mathematics Club

SPENCER, MARGARET L.....*Greeley*  
 Intermediate  
 History

STALCUP, VITA .....*Julesburg*  
 Junior High





Cache La Poudre



STARKS, JUANITA.....*Colorado Springs*  
Intermediate  
Y. W. C. A.

STARLING, JESSIE .....*Julesburg*  
Junior High  
Mathematics Club

STATON, HELEN .....*Fairfield, Ill.*  
English  
Pi Kappa Delta  
Dramatic Club  
Boosters Club  
Student Council  
Board of Publications  
A. W. S. Council

STEFFINS, EDITH.....*Peterson, Iowa*  
Kindergarten-Primary

STEELE, RUTH.....*Fort Morgan*  
Home Economics  
Home Economics Club

STEIN, PAULINE.....*Pueblo*  
Intermediate

STENSON, EDITH A.....*Yuma*  
Junior High  
W. A. A.  
P. E. A.  
Y. W. C. A.

STEPHENS, PAULINE .....*Greeley*  
Romance Languages  
Sigma Upsilon

STEPHENSON, ANNABELL.....*Colby, Kans.*  
Intermediate  
Newman Club  
Mathematics Club

STERLING, PAULINE.....*Colorado Springs*  
Intermediate  
Modern Wills  
Gridiron

STEVENSON, MARGUERITE.*Colorado Springs*  
Kindergarten-Primary  
Delta Sigma Epsilon

STEWART, KATHERINE....*Scottsbluff, Nebr.*  
Intermediate  
Alpha Sigma Alpha  
Boosters Club  
Modern Wills



Cache La Poudre



STINE, HELEN MAY.....*Pueblo*  
 Home Economics  
 Home Economics Club  
 Sigma Sigma Sigma

SUTLIFF, EVELYN.....*Aztec, N. Mex.*  
 Home Economics  
 Home Economics Club  
 Y. W. C. A.

STROMBERG, VIOLET.....*Niwot, Colorado*  
 Kindergarten-Primary

SWEENEY, KATHLEEN .....*Lyons*  
 Mathematics

STRUBEL, GEORGIA .....*Greeley*  
 Art  
 Sigma Upsilon

SWEET, MARY ELIZABETH.....*Denver*  
 Kindergarten-Primary  
 Y. W. C. A.

STRUTHERS, HAZEL .....*Delagua*  
 Kindergarten  
 Y. W. C. A.

SWOPE, DAREEL .....*Greeley*  
 Industrial Arts  
 Phi Delta Pi

STURGEON, GLADYS F.....*Loveland*  
 Kindergarten-Primary  
 Kindergarten-Primary  
 Y. W. C. A.

SYME, AGNES .....*Simla*  
 Mathematics  
 Mathematics Club  
 Y. W. C. A.

SUNDBERG, HAZEL.....*Johnstown*  
 Music  
 Sigma Upsilon  
 Schumann Club

TAVENNER, GERTRUDE .....*Berthoud*  
 Kindergarten-Primary  
 Kindergarten-Primary Club  
 A. W. S.



Cache La Poudre



TEFFT, LOIS .....*Rush*  
Commercial

TEMPLETON, JESSIE .....*Pueblo*  
Intermediate

TISDEL, T. A. ....*Greeley*  
Junior High

TOLLARD, GRACE .....*Edgewater*  
Primary

TRAVERS, HAROLD .....*Greeley*  
History  
Phi Delta Pi  
History Club

TREMBATH, DOROTHY .....*Greeley*  
Commercial  
Commercial

TUCKER, EDITH .....*Littleton*  
Kindergarten-Primary  
Kindergarten-Primary Club

TUCKER, LOUISE .....*Greeley*  
Home Economics  
Pi Kappa Sigma  
Home Economics Club  
Y. W. C. A.

TUDOR, ELIZABETH. ....*Colorado Springs*  
Kindergarten-Primary  
Kindergarten-Primary Club  
Y. W. C. A.

TURGOOSE, VERA .....*Rifle*  
English  
Modern Wills

TURNER, EVA .....*Divide*  
Junior High

VANDERLAS, ESTHER  
Commercial  
Commercial Club



Cache La Poudre



VERING, ESTHER.....*Marysville, Kans.*  
 Kindergarten-Primary  
 Kindergarten-Primary Club  
 Newman Club

VINCENT, ANNA.....*Fort Lupton*  
 Intermediate

VINGER, ETHEL.....*Argyle, Wis.*  
 Home Economics  
 Home Economics Club

WAGNER, ADELE .....*Loveland*  
 Kindergarten-Primary

WAGONER, IRMA .....*Boulder*  
 Music

WARDER, ELIZABETH .....*Denver*  
 Kindergarten-Primary  
 Kindergarten-Primary Club

WARREN, HUGH.....*Greeley*  
 Junior High

WATSON, DORRIS .....*Paonia*  
 Physical Education  
 W. A. A.  
 P. E. A.

WATSON, SUSIE A.....*Greeley*  
 Intermediate  
 Orchestra

WEBBER, MARY.....*Greeley*  
 Art  
 Art Club  
 Y. W. C. A.

WEISS, PAULINE .....*Elizabeth*  
 Intermediate  
 Y. W. C. A.

WEILAND, YVONNE .....*Fowler*  
 Primary-Kindergarten



Cache La Poudre



WESTMAN, MARY .....Greeley  
Primary

WEST, HELEN .....Rocky Ford  
Junior High

WHARTON, ESTHER L.....Meeker  
Home Economics  
Home Economics Club

WIERTMAN, MARIAN.....Denver  
Music  
Alpha Sigma Alpha  
Music Club

WILDHACK, LOUISE .....Frisco  
Junior High  
Y. W. C. A.

WILLETT, MYRON .....Fort Morgan  
Physical Education  
Delta Psi

WILLIAMS, OLIVEMAY .....Sterling  
Junior High  
Y. W. C. A.

WILLIAMS, SADIE .....Wiley  
Commercial  
Aleph Lamedh Tav  
Commercial Club  
Y. W. C. A.

WILLIAMS, VIOLA I.  
Commercial  
Y. W. C. A.

WITTHAUER, ELSIE .....Denver  
Intermediate  
Aleph Lamedh Tav

WITMER, MARY ELIZABETH.....Denver  
Intermediate

WOLOWSKY, FRANCES JUNE.....Denver  
Kindergarten-Primary  
Mathematics Club  
Kindergarten-Primary Club



Cache La Poudre



WOODRING, KATHRYN .....*Sterling*  
 Art  
 Delta Phi Omega  
 Art Club

WRIGHT, EDMUNDA .....*Denver*  
 Primary  
 Delta Sigma Epsilon

WOODY, MILDRED GLENN...*Glenwood Spgs.*  
 English

WRIGHT, MARCELLA .....*Pueblo*  
 Kindergarten-Primary  
 Sigma Upsilon  
 Gridiron Club  
 Kindergarten-Primary Club

WOOLRICH, GENEVIEVE .....*Denver*  
 Intermediate  
 Y. W. C. A.

WYCKOFF, HELEN.....*Colorado Springs*  
 Primary

WORLEY, LOUISE .....*Wiggins*  
 Intermediate  
 History Club  
 Y. W. C. A.

YODER, RUBY F.....*Cathan*  
 Home Economics  
 Home Economics Club





# FRESHMAN

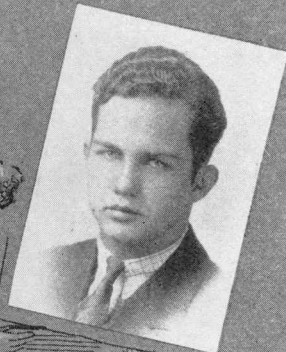

1. KATHRYN LAIRD  
PRESIDENT
2. RAY KILEY  
VICE PRESIDENT
3. MARY EWING  
SECRETARY
4. ART SALBERG  
TREASURER

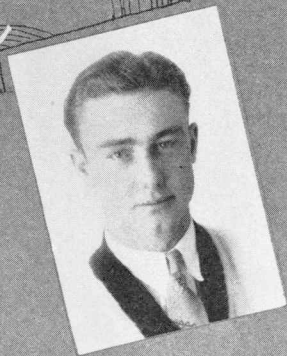

Cache La Poudre



ADAMS, G., AINSWORTH, E., ALBERS, G., ALBRECHT, M., ALLEN, P., ANDERSON, C., ANDERSON, V., ANNALA, A., ARCHER, M., ARFSTEN, B., ARNOLD, L., ASHELEY, R., BACON, R., BAILEY, B., BAKER, B., BARTLETT, H., BARTHOLOMEW, J., BATTISTE, L., BAUDINO, F., BEASLEY, E., BEASLEY, M., BECKER, M., BEEZLEY, J., BELLAMY, R., BELL, R., BENNET, N., BENTON, A., BICKEL, M., BINDER, D.

Cache La Poudre



BINGHAM, L., BISHOP, C., BIVENS, L., BLIGHT, R., BLISS, H., BODINE, V., BOSLEY, H.,  
 BRADLEY, J., BRAWN, L., BRIGHT, L., BRILL, C., BROOKS, H., BROOKS, V., BROTHER, T.,  
 BRYANT, R., BUMP, B., BURKHARDT, H., BURMAN, M., BURRIS, D., BUSHNELL, V., BURTON, E.,  
 CALLAHAN, L., CATON, A., CAREY, V., CARLSON, F., CARPENTER, M., CARPENTER, S., CARROLL, I.,  
 CARTER, R., CHRISTIANSEN, J.

Cache La Poudre



CLARK, A., CLARK, F., CLARK, R., CLARK, R., CLARKE, V., CLARKE, G., CLARY, G., COLEMAN, M., COLWELL, J., CONNOR, R., CONRAD, G., CONVERSE, C., COOK, M., COOL, M., COOPER, D., COOPERRIDER, K., COTTON, R., CULVERWELL, E., CROWNER, B., DAVIE, M., DAIVES, I., DAVIS, M., DAVIES, M., DAVISON, L., DAVIDSON, C., DAY, E., DE FORD, D., DEPAULO, L., DEMMEL, L., DICKINSON, A.



Cache La Poudre



DIETEMANN, A., DUNCAN, G., DUNCAN, S., DUDLEY, N., EDQUIST, O., EHROGOTT, S., ELLIOTT, F., ELLISON, C., EPPLEY, M., ERICSON, M., ETCHELLS, I., EVANS, B., EVANS, E., EVANS, M., EWAN, M., EWING, M., FARMER, I., FENTON, F., FEVERSTOCK, E., FERGUSON, L., FERGUSON, M., FITZGERALD, A., FITZGERALD, H., FITZ ROY, E., FISHER, A., FISHER, B., FLEMING, R., FOOTE, E., FOOTE, S., FOSTER, S.

Cache La Poudre



FOX, E., FOX, D., FRANCE, C., FRIEDLAND, H., GAINES, A., GARIPEY, G., GERBER, E., GETTY, J., GIBSON, V., GIDDINGS, D., GIFFEE, N., GILCHRIST, M., GILES, L., GILLIES, H., GILLETTE, M., GILMORE, J., GOFF, S., GREGG, R., GRIMLUND, M., HAIR, T., HALING, B., HAMILTON, M., HANNIGAN, F., HANSEN, M., HANCOCK, C., HARDEN, B., HARDESTY, G., HARLIN, M., HASKA, E., HOUTCHENS, K.

Cache La Poudre



HAWLEY, M., HOLDEN, M., HERING, P., HERMAN, G., HICKLING, A., HICKS, D., HILL, I., HILLMAN, G., HILTON, H., HOLLAND, E., HOUSTON, V., HOUX, T., HOWELT, V., HOWELL, V., HUNTER, E., HUMPERT, A., HUSTON, L., ISEMAN, T., JACOBSON, M., JACK, A., JERKINS, R., JOHNSON, H., JORGENSEN, T., JOHNSON, A., JOHNSON, G., JOHNSON, M., JONES, C., JONES, M., JONES, R., JEROME, R., KEENAN, M.



Cache La Poudre



KERR, M., KERWAN, K., KERR, M., KESSLER, D., KIRK, M., KIGHT, R., KITTLE, H., KLECKNER, I., KNIGHT, P., KNOX, M., KREMPELY, M., LAIRD, K., LA SHIER, H., LALL, L., LAVIK, R., LANE, M., LARMER, L., LAVIK, V., LEAVER, V., LEBSOCK, L., LEIGHTY, D., LINDBLAD, B., LINDBERG, J., LINDERHOLM, J., LINVILLE, D., LOFGREN, R., LUEING, M., ZEGER, M., LUNDQUIST, C., LYON, C.

Cache La Poudre



MACDONALD, J., MACDOUGALL, E., MCAFEE, D., MCCART, I., MCCLURE, R., MCCONNELL, S.,  
 McDowell, V., McFIE, E., MCKINNEY, M., MCKENZIE, Z., MCLEOD, R., MCLINDEN, N.,  
 MANNING, M., MARSHALL, M., MASON, E., MASON, W., MAYS, M., MEAD, E., MEADER, E.,  
 MEEK, A., MEIKLE, L., MEYERS, R., MILLER, R., MINTER, R., MORHART, M., MOORE, G.,  
 MOORE, L., MASER, C., MOORE, R., MULKEY, L.

Cache La Poudre



MURPHY, M., MURRAY, T., MUZZIO, V., MYRTLE, M., NAGEL, E., NAUMAN, B., NEEDHAM, M., NELSON, B., NESBITT, H., NESBITT, M., NEWELL, M., NICHOLS, M., NISWENDER, M., NIX, B., OCHS, M., OFFICER, L., OGBORN, L., OGLE, M., OLANDER, A., OPP, M., ORTGYSEN, C., OTTONS, P., OUGH, H., OUGHTRED, D., PARKER, L., PARKS, A., PEARSON, M., PECK, D., PENNINGTON, M., PERRYMAN, N.

Cache La Poudre



PETERSON, A., PETERSON, M., PHILLIPS, G., PIGG, E., POER, H., PORTERFIELD, K., POTTER, R., POWELL, Z., PRICE, G., PRINGLE, L., PRUDHOMME, H., PURDEN, J., PYLE, J., ROPER, E., ROLKE, E., RAMEY, H., RANDOLPH, E., RANTSCHLER, B., REEDER, E., REEVES, M., REEVES, S., REINHARDT, E., REINHOLD, E., REISWIG, R., REIVA, J., ROBERTS, J., ROBERTSON, H., ROBERTSON, H., ROBINSON, G., ROMANS, M.





ROWE, A., ROSS, F., ROYER, D., RUFFIN, M., RUNYON, M., RUSSELL, R., RUSSELL, S., RUTH, M., SANDIFER, M., SANTISTEVAN, F., SAMPLES, M., SCHLESSINGER, F., SCHUSTER, H., SCHURR, C., SCOTT, D., SCOTT, H., SEMOTAN, L., SHARP, M., SHAY, E., SHIKONG, A., SHWAYDER, R., SINCLAIR, V., SKAGGS, T., SKRAM, S., SLEETH, J., SMITH, C., YATES, L., SMITH, F., SMITH, FRONA.

Cache La Poudre



SMITH, G., SMITH, L., SMITH, M., SMITH, S., SNYDAL, L., SPARKS, B., SPILLMAN, V., STACY, L., STEWART, G., STRICKLER, G., STRICKLAND, G., YOUNG, C., STOLLER, M., STOHL, R., SWANSON, B., SYME, H., SYLVESTER, R., TARR, I., TALBOT, E., TAYLOR, T., THOMPSON, A., THOMAS, E., THOMPSON, H., TIETJENS, H., THIESING, D., TITSWORTH, L., TODD, E., TOWNSEND, O., TRAYLOR, E., TRACY, L.

Cache La Poudre



TRIBBLE, B., TRUMAN, L., TUCKER, A., URIE, D., VAN CLEAVE, A., VAN GORDEN, A., VAN PELT, L., VAUGHAN, V., VICK ROY, M., WAGNER, K., VAHREY, P., WALKER, M., WALKER, S., WALSH, V., WENTZEL, S., WEINHOLD, H., WERNER, D., WHEELER, H., WHITMAN, L., WILHITE, V., WILBURN, C., WILLIAMS, D., WILLIAMS, R., WILSON, J., WINTER, E., WOOD, B., WRIGHT, B., WYLANN, V.



**FAIRY TALES FOR FRESHMEN**

Jack and the bean stalk

Goldilocks

what big ears you have Grandma

Prohibition

King Arthur

Red Riding Hood

little Chicken Little

Brer Rabbit

The Three Bears

Four Horsemen

Jack the giant killer

Hopo' My Thumb

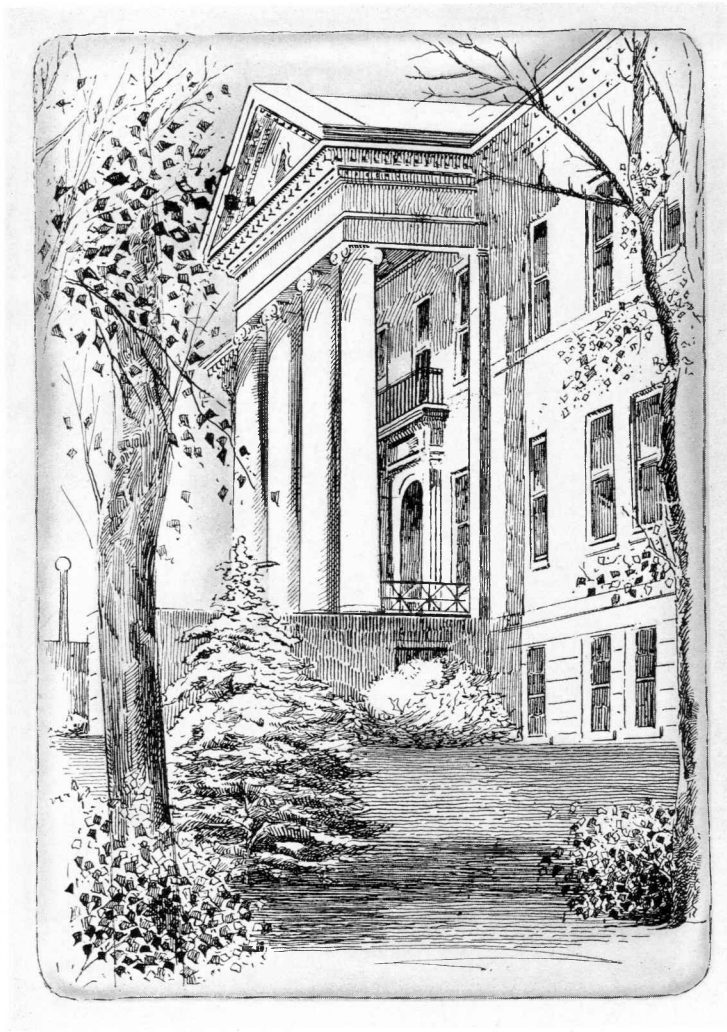

BOOK III  
ATHLETICS



Coaching Staff

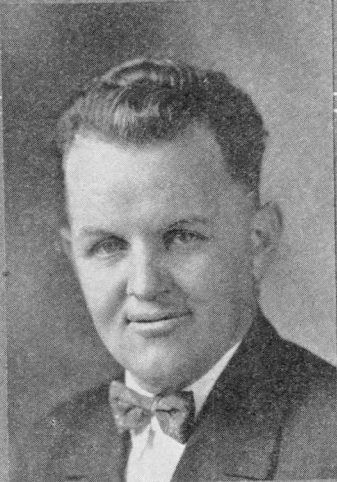

**GEORGE COOPER**  
DIRECTOR OF ATHLETICS



**JOE DOUBENMEIR**  
FRESHMEN FOOTBALL



**PETE BROWN**  
ASSISTANT BASKETBALL  
AND BASEBALL



**JOHN HANCOCK**  
FOOTBALL WRESTLING AND TRACK

# FOOTBALL

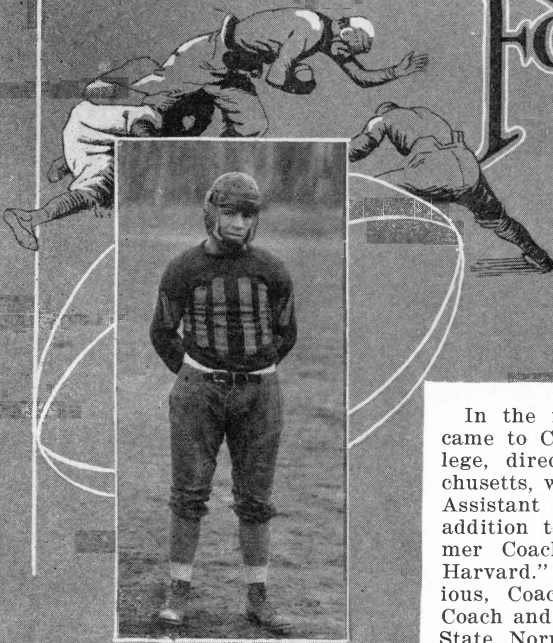

CAPTAIN PETE BROWN

In the fall of 1922, Coach Cooper came to Colorado State Teachers College, direct from Cambridge, Massachusetts, where he had been acting as Assistant Instructor of Basketball in addition to taking work in the summer Coaching School of "good old Harvard." For the five years previous, Coach Cooper had been Head Coach and Director of Athletics at the State Normal School of Tempe, Arizona, where his teams had won eighty-five per cent of all contests played during that time.

During his first year at C. T. C., (1922-23) Coach not only handled all the athletics for men in both the College and Industrial High School, (now known as College High), but taught one or two of the women's classes as well. The following year Coach Cooper was permitted to drop his high school coaching duties; and here it was that he began his uphill fight to gain admission to the Rocky Mountain Conference. It was at the December meeting of the Rocky Mountain Conference in 1924, that Coach Cooper finally succeeded in gaining admission as a full fledged member.

During the very first year as a Conference member, (1925) C. T. C. was runner-up in basketball and won the championship in baseball. The following year, (1926), we won the Eastern Division Championship in both basketball and wrestling, the latter under the personal direction of Assistant Coach John Hancock.

This past year, (1926-27), the football team finished the season with six victories and four defeats; won the Eastern Division Championship in wrestling, and was runner-up again in basketball. The fine new gymnasium and athletic field being built this year, are both a result of Coach Cooper's hard work and are a tribute to his bulldog tenacity in fighting against heavy odds.



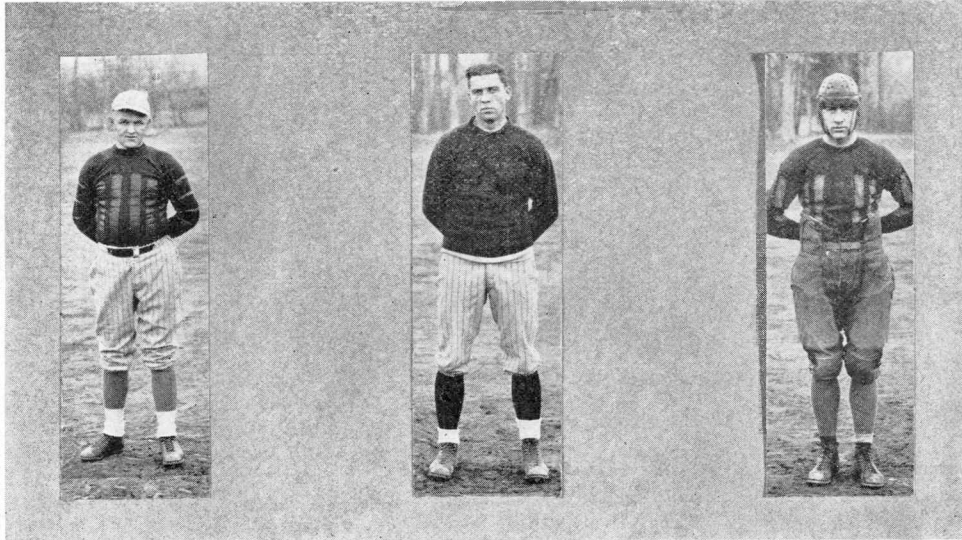

COOPER, *Head Coach*

HANCOCK, *Assistant Coach*

GILCHRIST, *Guard*

## UNCLE ABNER PHILOSOPHIZES ON FOOTBALL

### TEACHERS 18—KEARNEY, NEBRASKA 0

The Bears sharpened up their claws on the Nebraska Teachers College in grand style. They were kinda slow startin' but after they got started! Wow! how they did go.

The Nebraska dust bothered 'em a little, but you can't get away with throwin' dust in a Teachers eye and so the Bears tucked away the first victory.

### TEACHERS 0—IOWA 24

George and his Bears took 'em a holiday and hied 'em to Iowa to try their luck against Coach Hancock's Alma Mater. It has been rumored from reliable sources that Bud Hugener played the best game at end that has ever been seen on the Iowa field. How's that for a paltry Pedagogue? Captain Brown and his fellow ball lugger and namesake, Pete Evans, led the attack and showed them Iowans a few Western tricks of the ancient and honored sport. In fact, they done themselves noble and got within fifteen yards of the Big Ten goal line which we ain't foolin' you is some feat.

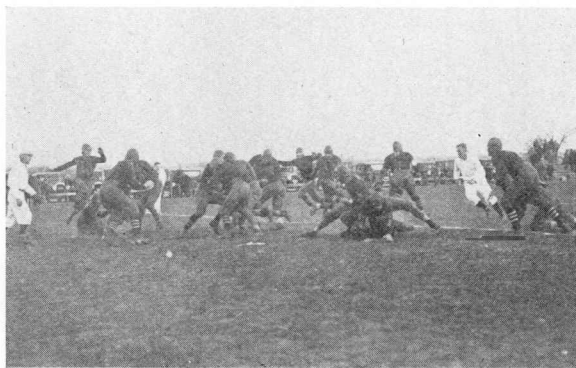

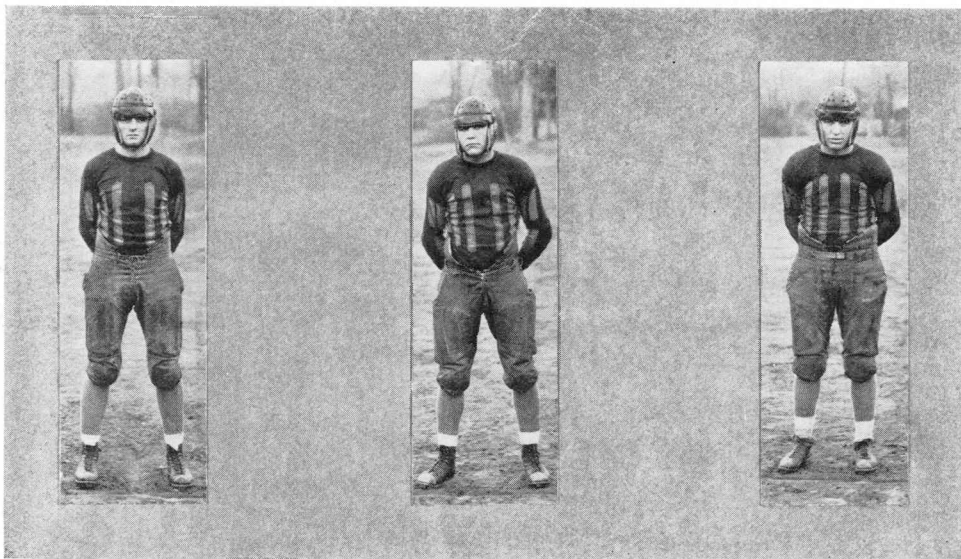

EVANS, *Fullback*

GLIDDEN, *Quarterback*

MASHBURN, *Halfback*

You may have guessed by this time that we're proud of the team, and we hope you'll realize that they held Iowa to the lowest first-game score ever ran up by the Iowanians on their home field.

#### TEACHERS 12—BRIGHAM YOUNG 6

Nigh unto three thousand people was at the battle and Brown and Evans sure set 'em wild in the third and fourth periods. They snuck up from behind and registered one touchdown per each to double the score on Brigham Young.

Everybody sure got a wham out of the good-lookin' line on defense, and all the fans prophesied competition for the other conference schools from the Bears, when all got goin' after the championship.

In the first game, believe it or not, Captain Brown sure covered the territory in the open field, and all the Mormons and all their wives couldn't stop that Pete Evans when he smashed through their line.





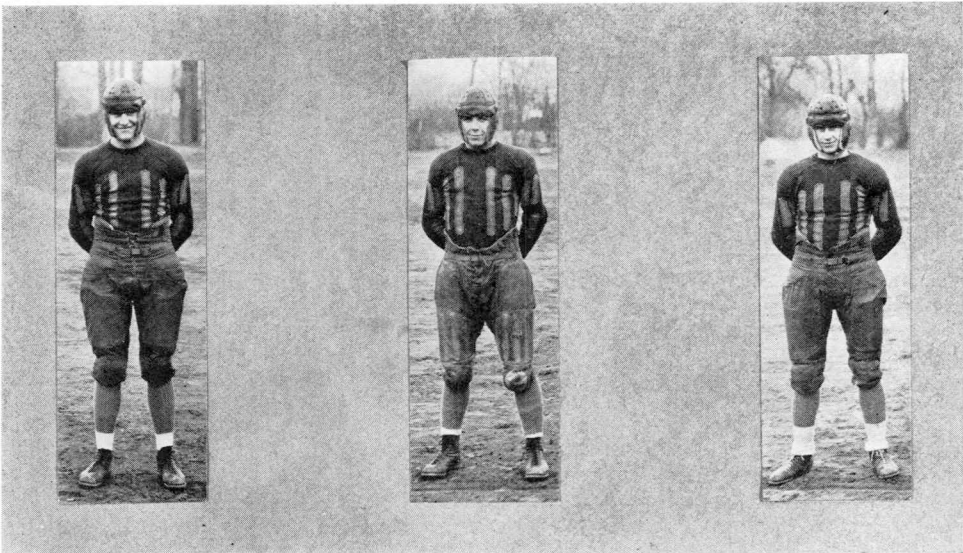

HOBSON, *Tackle*

HUGENER, *End*

SCHLOSSER, *End*

TEACHERS 26—MINES 7

The Bears, liking revenge, took themselves some more this time when they took the Miner into camp. Havin' got the idear that rammin' the Bears dramatized ut, Evans, Hobson, and little Willett dug the holes and Pete exceeded all respectable speed limits tearin' through that Orediggers line.

And I'm not handin' yu any apple-sauce when I pause to remark that this was no game that the Miners will soon forget.

TEACHERS 0—DENVER UNIVERSITY 22

Beings as how our Bears ain't the Polar variety, they weren't so smartalecky when they found themselves amongst the snow at the D. U. stadium. Denver sure has one darn good team, the best for some years, and they walked right over the Teachers.



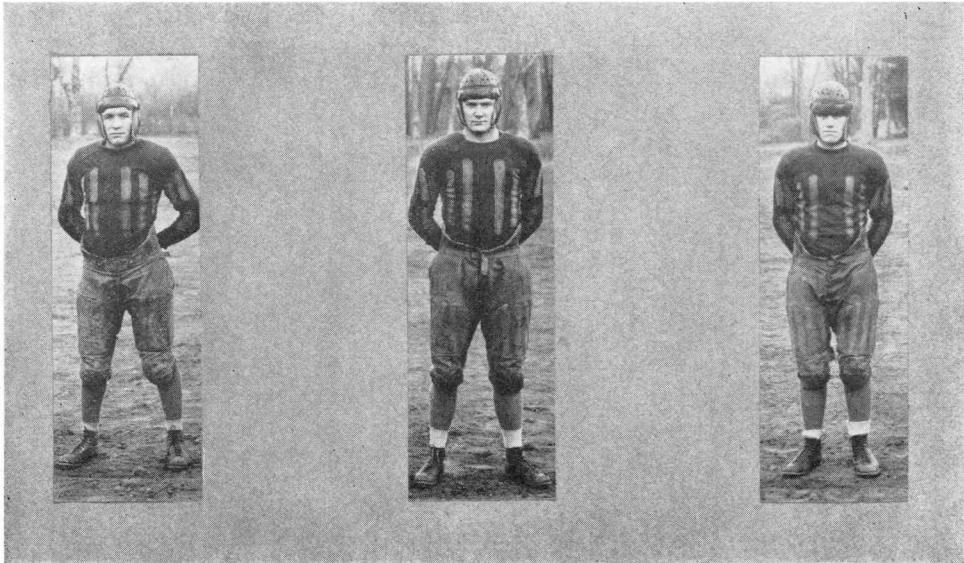

BALLANGEE, *Guard*

KINZIE, *Halfback*

LANCASTER, *Guard*

When the Pedagogues meet the Parsons, boy! Pipe the clergy climb! Anyway the Bears lost their first conference game to the tune of 0 to 22.

TEACHERS 6—MONTANA 9

The Bears are sympathetic, and when Willett up and got his shoulder busted them boys could hardly play none. Montana ain't so soft-hearted and they plowed right through to kick a field goal and scoop the Teachers.

Don't ever think they weren't a scared of Pete Brown, when they couldn't do nothin' else, they threw 'em out of bounds. Mashburn foxed 'em by grabbing the pig-skin from Pete and making the Teachers a touchdown.

TEACHERS 48—WESTERN STATE 0

For nigh unto four years the Bears have been waitin' to scratch the eyes out of the Mountaineers, and this year they sure did their stuff right in front of the Dean of Women and all the company. You see, this here was Homecoming Day.

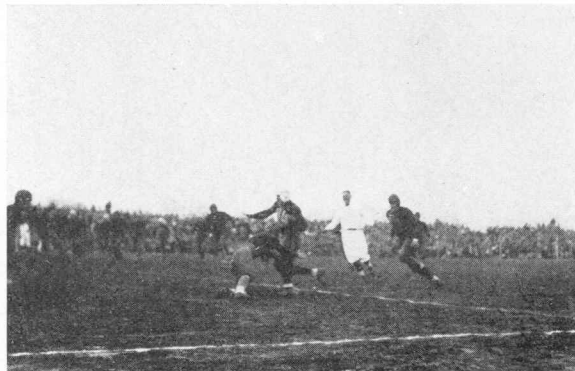

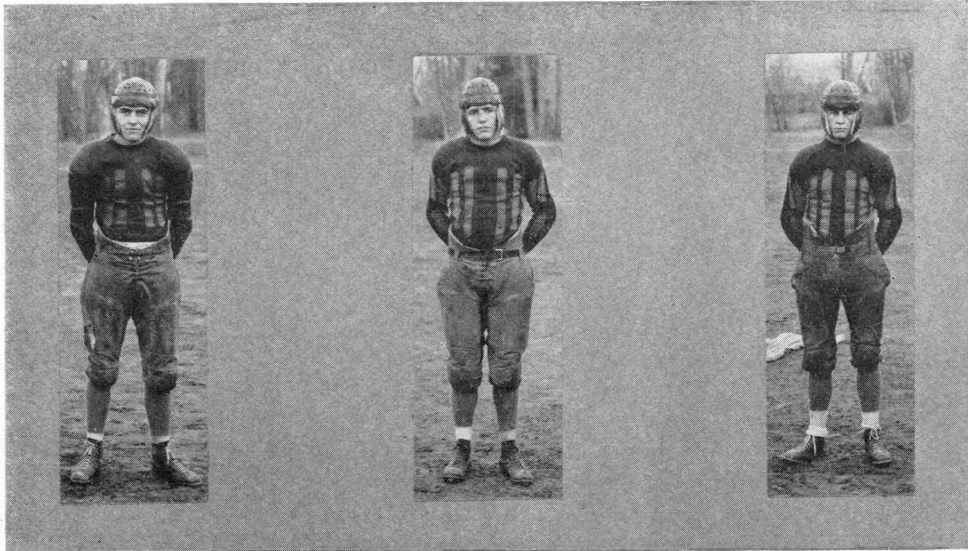

FLINT, *Center*

HUGGINS, *Halfback*

TISDELL, *Quarterback*

Pete Brown wasn't quite up to form. He only made five touchdowns. Just feature that? But Lindbloom and Mashburn helped him out and betwixt the three of them they made the score as is above.

"Revenge is sweet." Thus saith the team. There was sure a gang there for the barbecue and believe you me, they got their money's worth.

#### TEACHERS 20—CHADRON NORMAL 3

Now, folks, when Pedagogues meet Pedagogues, may the best men win. And we did when we tromped on Chadron Normal with a 20 to 3 score. You can't tell me that the Bears don't know how to celebrate Armistice Day. Why Chadron did not even know there was fightin' going on until the last gun popped. Captain Brown sure started the siege off when he led the advance clear across the goal line for the first touchdown. General Brown and Sergeant Evans got together on the next one. Say, did you ever



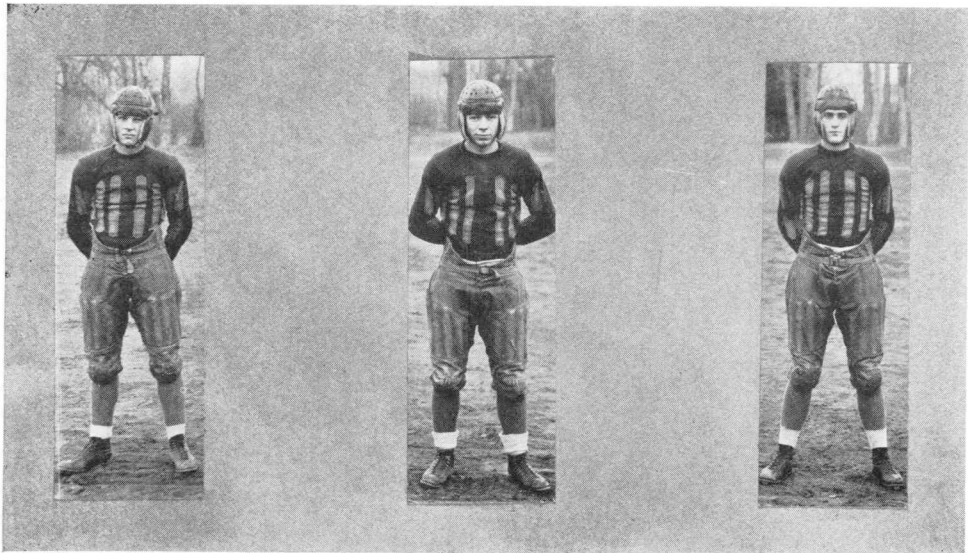

LINDBLOOM, *End*

LAIRD, *Center*

DAY, *End*

see Brown pull that hidden ball trick of his? Even the umpire couldn't locate it until it was over the line for six more points.

Prexy was up to his old tricks and him and some of his gang entertained the crowd between halves.

#### TEACHERS 3—COLORADO UNIVERSITY 12

Although the Teachers decidedly played the Boulder team off their feet for the first twenty minutes of the game, they were beaten by two touchdowns. Evans was removed from the game due to a bad knee or it might have been a different story. Pete sure out-kicked the Colorado team and he played a fine game.

Now we should have beat the Boulder Boys but we didn't. You see Will Rogers was there to watch the game and he sure liked Pete Brown—and let me tell you something, Mr. Rogers, you sold yourself to this school when you said them kind words. Come and see us some time.



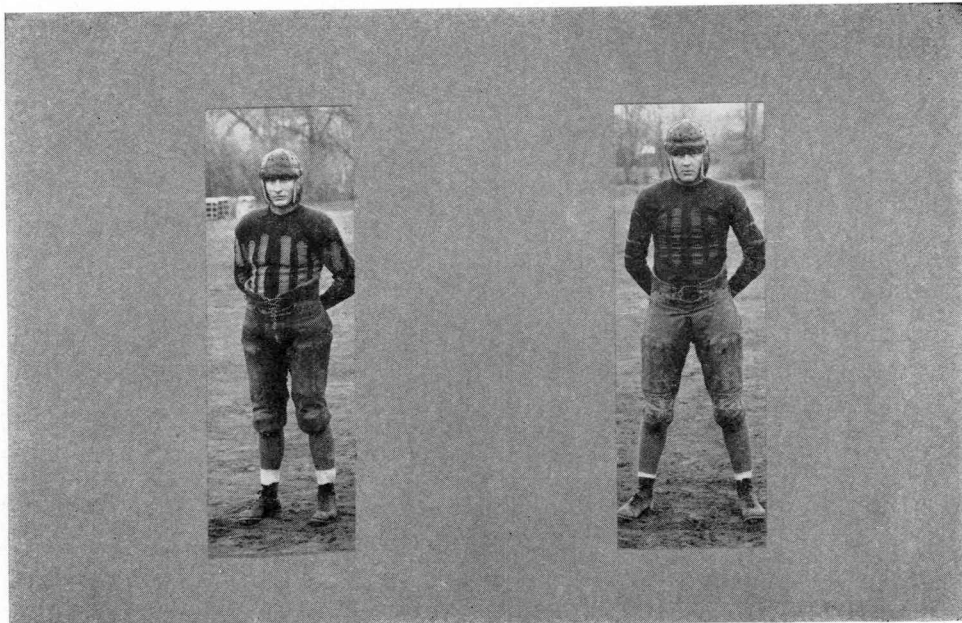

TILSE, *Guard*

MORELAND, *Tackle*

We got a good start in this game and held the boys down in fine shape. Earl Evans made the holes and Pete ran through 'em. Well Earl got hurt and we were out of luck then fer fair. The Boulder boys made a couple of touchdowns, and Jack kicked a field goal and then it was so cold we just all crawled on our train and came home.

There was 500 of us on that train, and as far as I know every one was sober all the way over and back.

TEACHERS 12—IOWA TEACHERS 0

Did the Bears win their last game. Nothin' else but! Iowa Teachers trailed home with nothin' but a goose-egg for their trip. Yuh can't perzactly say they went up in a blaze of glory—the Bears—but they done 'em selves plumb proud, and we air sure proud of 'em too.

Both the Petes ain't gonna play no more, and so is George Glidden, and good-lookin' Ballangee, and Bud Hugener, neither. They is all Seniors and is quitting on us now.





Cache La Poudre

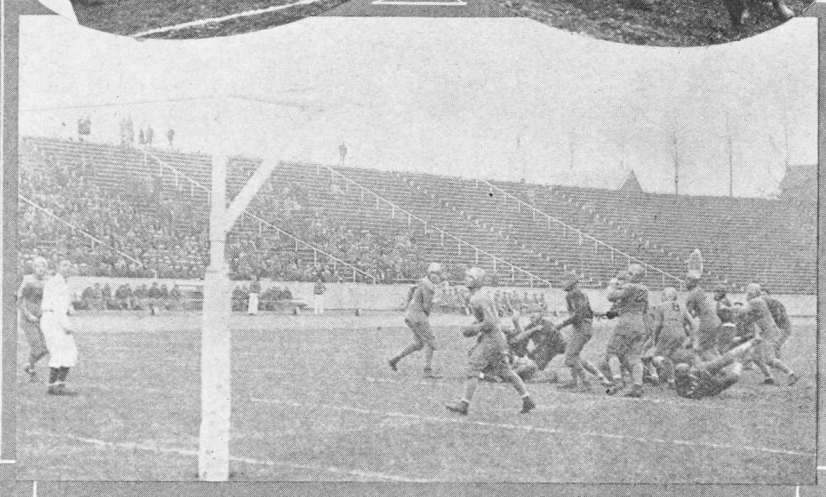
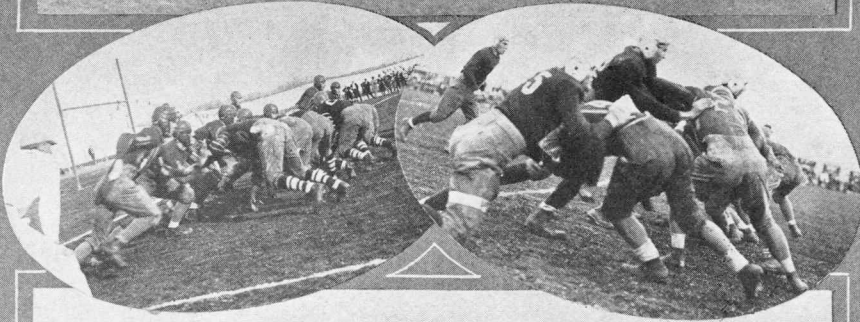

Freshman Football

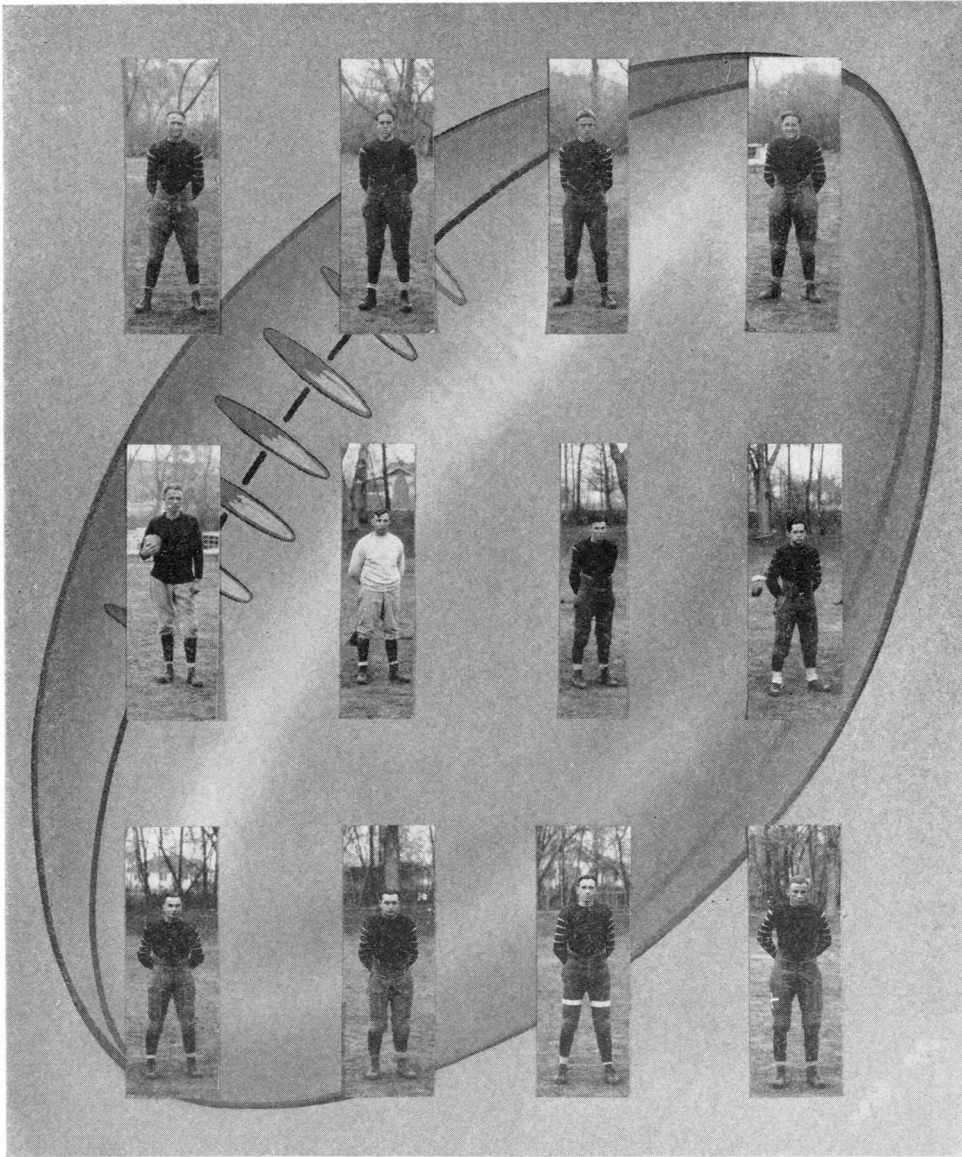

KNIGHT  
*Center*  
DOUBENMIER  
*Coach*  
LECKINGTON  
*Quarterback*

BRAWN  
*Halfback*  
WOODY  
*Coach*  
D. ARCHIBOLD  
*Guard*

BARTHOLEMW  
*Halfback*  
FAIL  
*Halfback*  
E. SCHLOSSER  
*End*

SWOPE  
*Guard*  
KILEY  
*Quarterback*  
CLARKSON  
*Fullback*



Freshman Football

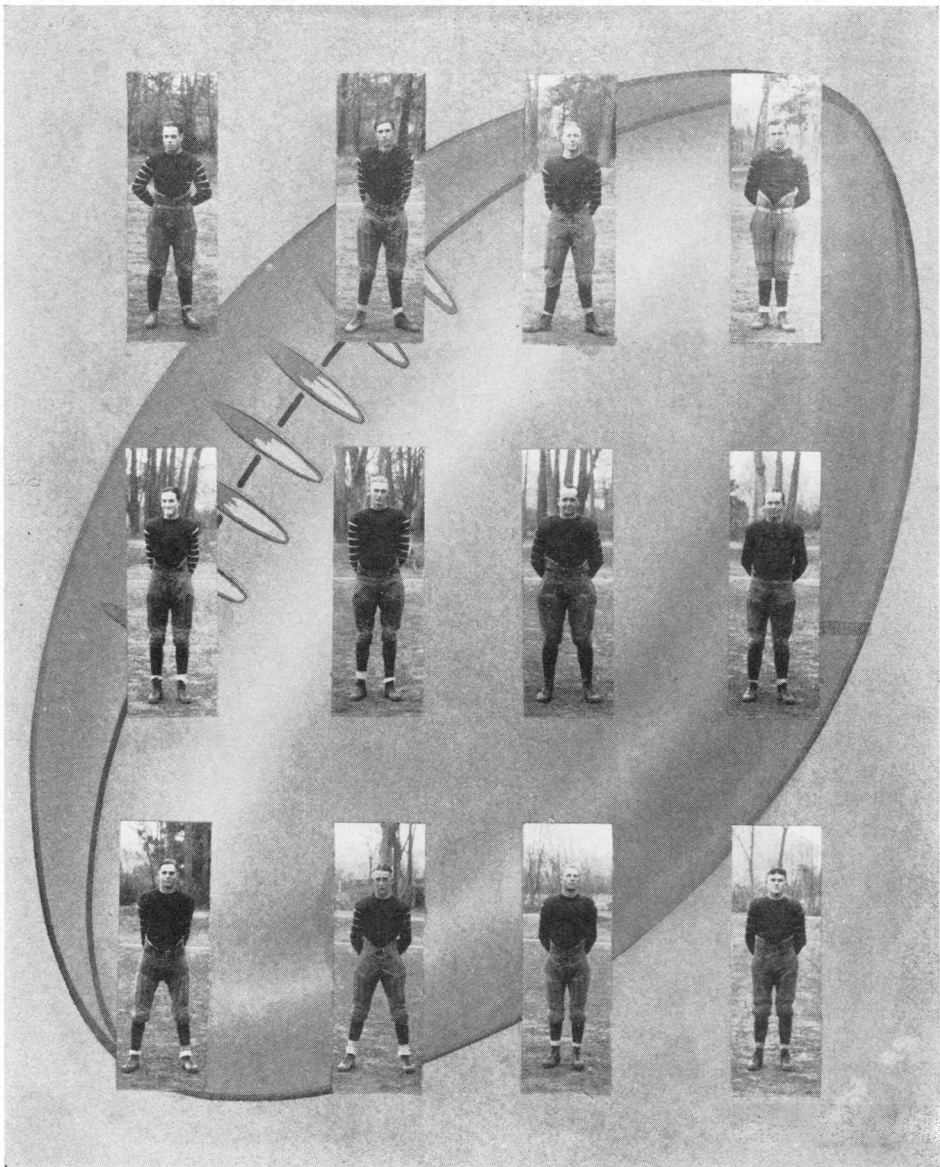

HUMPHREY  
*End*  
CORNELL  
*End*  
BINGHAM  
*Tackle*

LOWENBERGER  
*Guard*  
SPANGER  
*Tackle*  
NINEMEYER  
*Halfback*

HENSELL  
*Guard*  
R. SCHLOSSER  
*Center*  
RHINEHART  
*End*

BLISS  
*Guard*  
BENSKIN  
*Tackle*  
MACKINNEY  
*Fullback*

Cache La Poudre

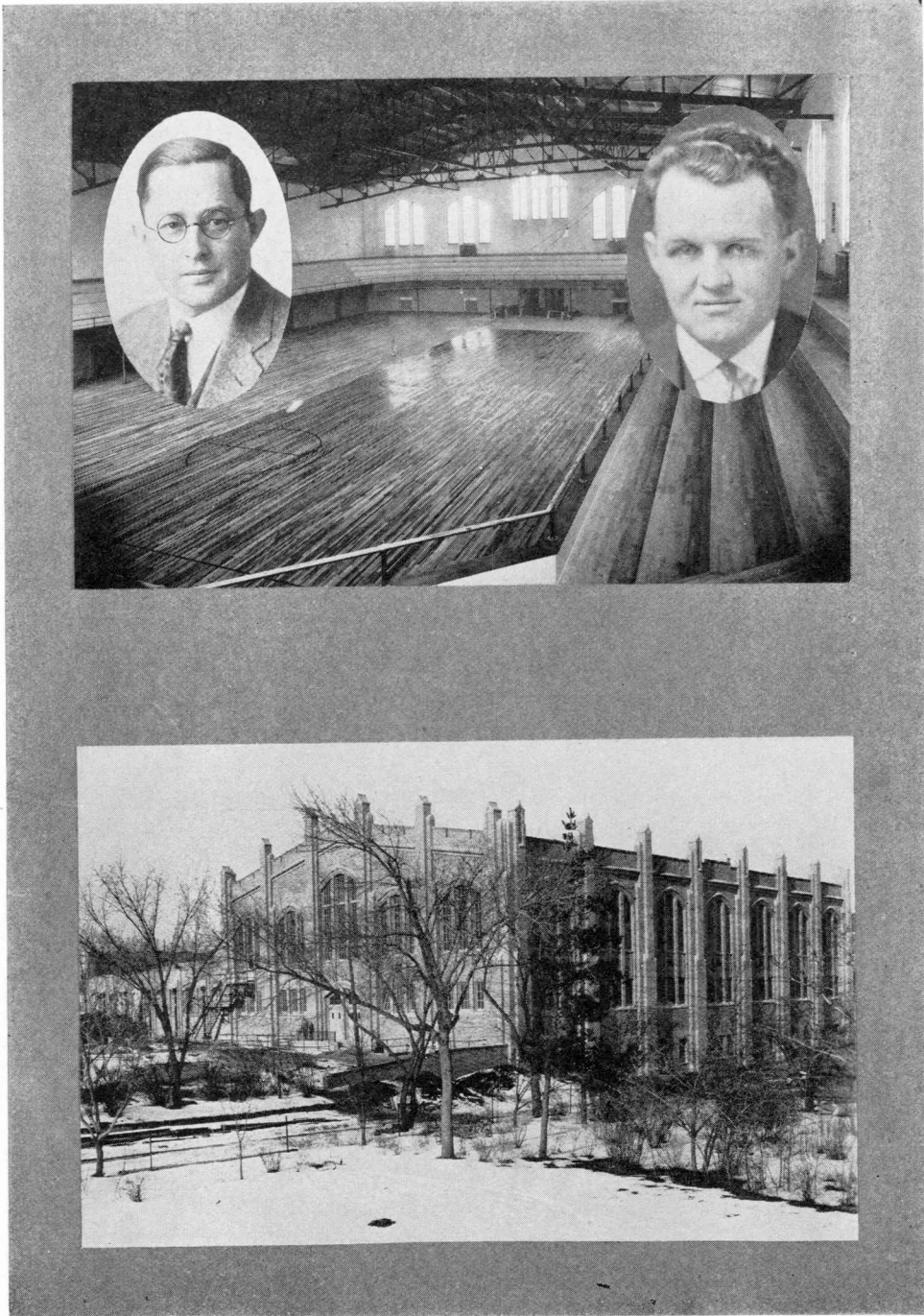

# BASKETBALL



CAPTAIN  
GEORGE GLIDDEN

MASCOT  
BOBBY COOPER

## CONFERENCE STANDINGS BASKETBALL

	WON	LOST
C.C.	12	2
TEACHERS	10	4
WYOMING	6	4
C.U.	7	5
D.U.	5	7
AGGIES	4	8
MINES	2	10
WESTERN STATE	0	6

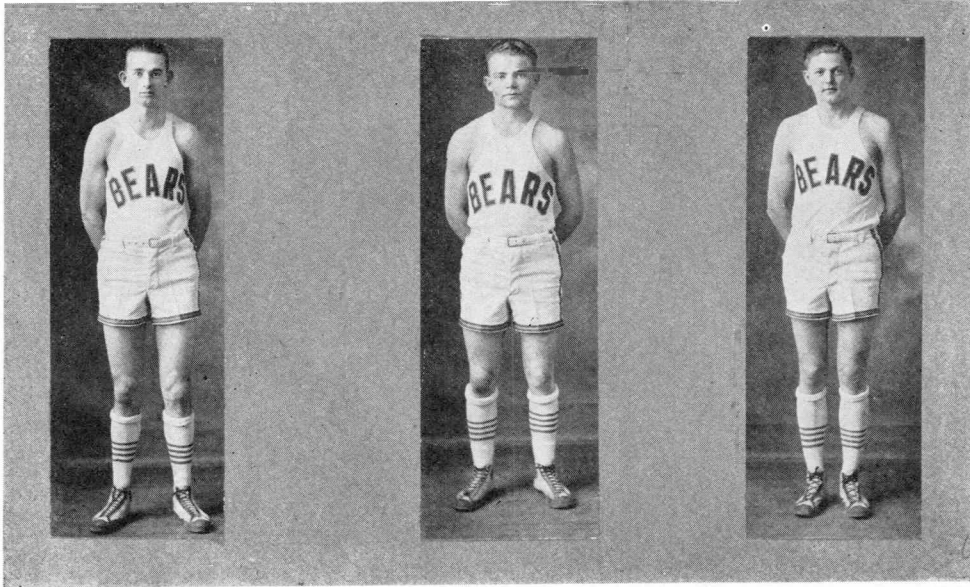

DAUTH, *Forward*

WILLETT, *Forward*

JOHNSON, *Center*

### UNCLE ABNER REVIEWS THE BASKETBALL SEASON

There is no use talkin,' Coach Cooper is just about the best in the West when it comes to turnin' out basketball teams. We sure knocked off the Eastern Championship last year, and although we fell a little short of it this year, every one worried a plenty about the old fightin' Bears and don't ever think they didn't.

#### TEACHERS 26—COLORADO COLLEGE 23

Twenty-five hundred of us went out for the first game. We sure got our money's worth, and according to Dewey, we all helped in the game. The Tigers got away with a three-point lead, but "Fuzzy" Willett soon came through with a couple from the floor, and then the boys went to work. At the end of the half the Bears had 14 and the Tigers 10. That was pretty sweet. When they came back it just seemed that Earney and Dutch couldn't get goin'. So we beat C. C.

#### TEACHERS 37—D. U. 27

#### TEACHERS 42—MINES 23

Next Denver and Mines paid us a call. We sure had our ego satisfied by watching George and his boys raise cain with the Pioneers and Ore Diggers. Denver bowed to a 10-point margin with a final score of 37 to 27, while Mines was 19 points to the bad, with the Teachers on the long end of a 42 to 23 score. We were all darn glad to see this, because the Championship looked near in those days. And by the way, old Charley Huggins got hot in the Denver game and shot five field goals, and of course Andy was as hot as usual with eight cages to his credit.





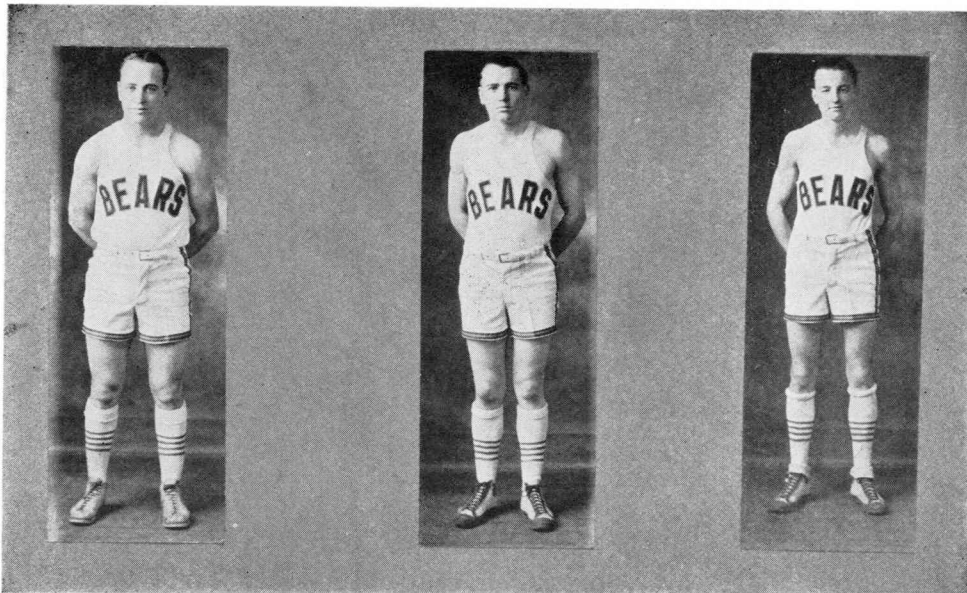

MASHBURN, *Guard*

HUGGINS, *Forward*

THRELKELD, *Forward*

TEACHERS 19—COLORADO UNIVERSITY 24

Now to be real honest, I rather hate to write up this next game because I might say some things that would make it sound like I didn't like the game, and to be real truthful, after all is said and done, I am glad it turned out the way it did. You see I wouldn't have had near as much fun razzin' the Boulder Sheiks over here if we had won both games. That Boulder game was slow, very darn slow in fact. Dauth was completely snowed under every time he looked at the basket, but there was never more than five men on him at one time. Any way we lost, and, as I think I have conclusively proven to the satisfaction of all concerned, we are glad we did. Oh, by the way, the score was 24 to 19. Not so bad after all.

TEACHERS 24—AGGIES 19

Next week we wins one. Coach Lavik brought over the Farmers, and we sent them home in time to get the milkin' done that same night. This score was 24 to 19. You know the crowd got more kick out of watchin' Willett and Williams chasin' each other around the floor. Fact is, Fuzzy is sure easy to focus one's attention on in a cage scrap. He knows more tricks, and best of all he knows how to pull 'em. I tell you, folks, Jack and Fuzzy kept feeding the ball to Andy, and Andy sure did throw 'em in. Aggies had a good team though, we found out later.

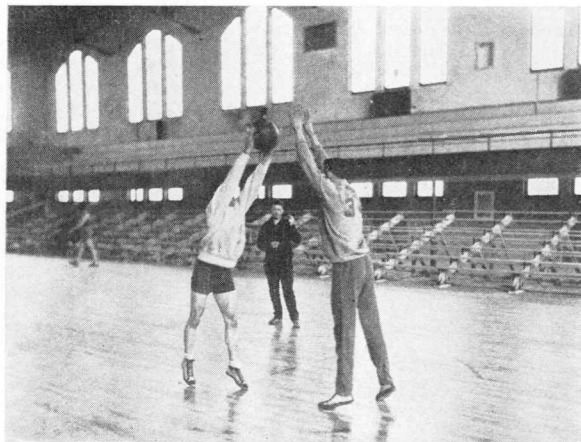

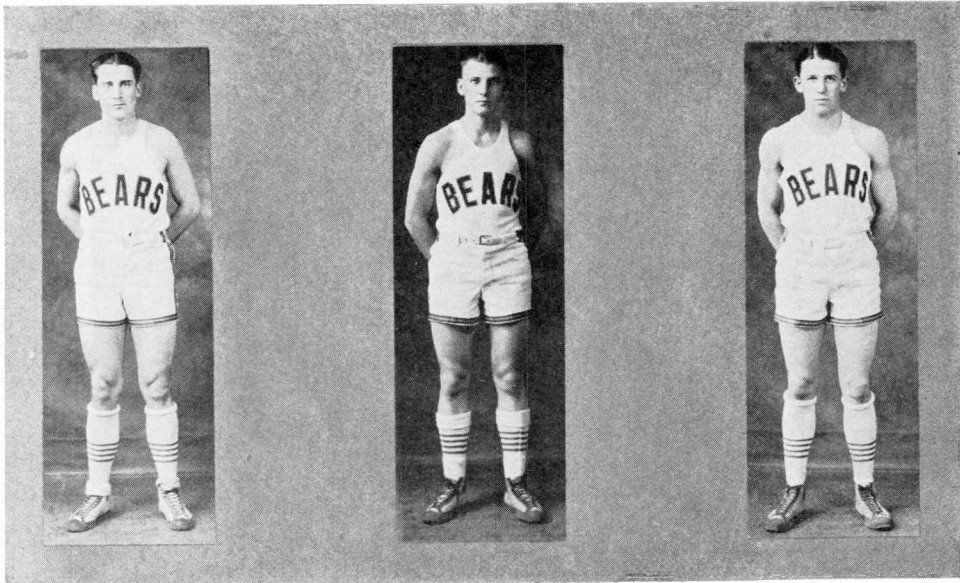

DAY, *Forward*

LINDBLOOM, *Forward*

L. DAUTH, *Guard*

TEACHERS 29—WYOMING 28

A couple of days later the Cowboys from one of the wide open spaces of Wyoming, where basketball players are named Harkins, rode into town and chose the Bears for a game of ball. Well, the Bears thought that it was goin' to be an easy matter to take the Cowboys into camp but they sure got fooled. We only had one point on them at the end of the game, and I for my part, don't think that we would have got that if old Chuck Huggins hadn't gone unconscious the last minute. Say Chuck sure knows his basketballs. He won this game.

TEACHERS 20—COLORADO UNIVERSITY 14

Here comes the easiest part of this tale. Beatin' Boulder in basketball is the favorite indoor sport of the Teachers.

Now you see it is this way, the boys from Boulder like to tickle their ego by more or less under-ratin' the "Fighting Bears." But they went out of the Gym (and by the way it is the best "gosh-darned" gym in the West) talking to themselves. This is the way it all come about. There were four thousand of us there and we had to send about four hundred back home to listen in on their radios. Dauth, Johnson, Gliddon, and Mashburn just naturally held Colorado to a standstill. They made six free throws out of eight, and Colorado went blind on their attempts at counting fouls. There isn't much more of interest and the main thing I want to get over in this part of our research is that "WE BEAT BOULDER AGAIN." Well, I got so interested I forgot to tell you the score. It was 20 to 14.



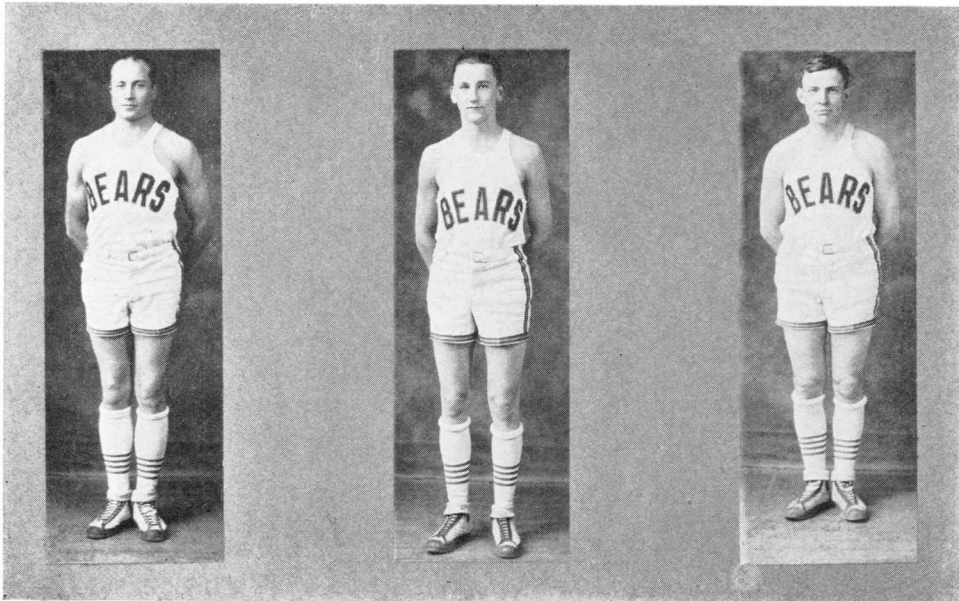

C. HUMPHREY, *Center*

OGLE, *Forward*

WOODY, *Guard*

TEACHERS 24—COLORADO COLLEGE 33

Here is another dark period in the lives of all Teachers College Eds. and Coeds. C. C. beat us and thereby started us on the skids to second place, where we stayed from now on out. Now there really ain't much to say about this game Dutch, and Earney got hot and although Teachers worked hard and gave C. C. a plenty good workout, they couldn't get over the home floor odds at Colorado Springs.

TEACHERS 28—DENVER UNIVERSITY 26

Stay with me, folks, there are only six more games. After gettin' more or less chewed up by the Tigers, the Bears got back on there pegs and went to Denver and climbed all over the hardy "street car college" to the tune of 28 to 26. Now in this game Teachers had a darn hard time of it on account of Ed James who learned all the basketball he knows in Greeley, and then went elsewhere to see if he could out-shoot his erstwhile boy friends. Well, all power to him, but he just couldn't do it. Teachers

got away to a good lead and then George got put out of the game and Ed got hotter'n the dickens.

But they stopped him and that is all you will have to read about that game.

TEACHERS 28—MINES 17

The next night Cooper took the boys to Golden and they had an awful hard time the first half. But Andy Gump and Glidden got tired of this in the second half after learning some basketball from Coach between times, and tied the score. Then they ran up a count of 28, while Red Wells and his gang only made 17. And then the whistle blew and the Boys started worrying about Harkins and the rest of those big guys in Wyoming and well

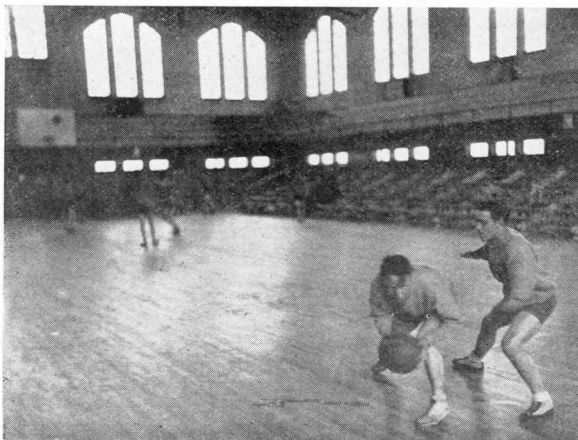



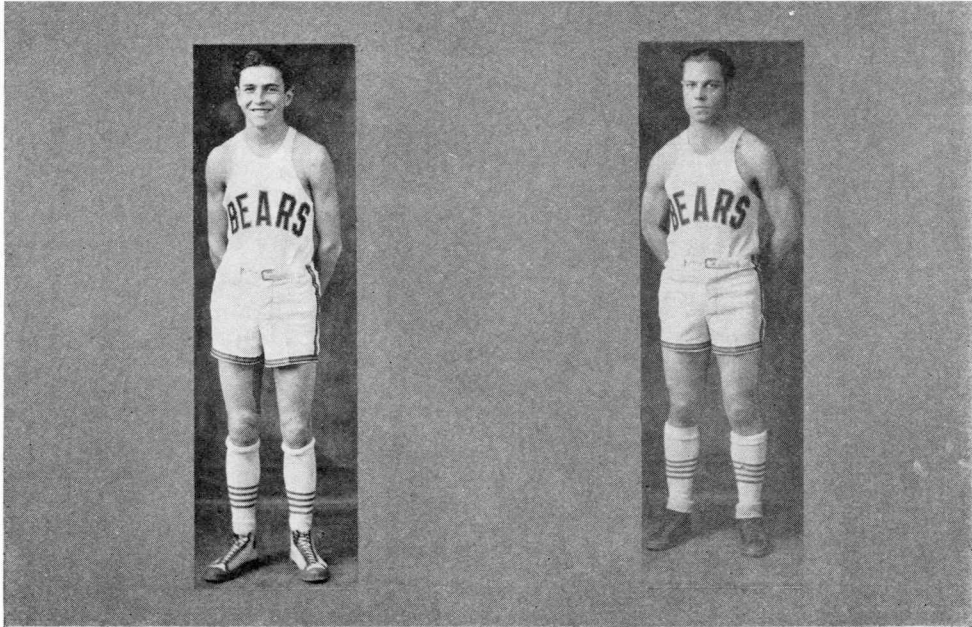

FLINT, *Guard*

HUMPHREY, *Forward*

they should, because up there where they have a whole half acre to play in we are just lost, that's all.

TEACHERS 26—WYOMING 27

As you have already guessed, Wyoming beat us and that took all the wind out of our sails for a Championship. Wyoming started out strong and then Teachers caught up, but there just ain't no god in Wyoming and so we lost the game.

TEACHERS 29—AGGIES 36

Now there were two busses went and despite the fact that they had lots of good lookin' girls in them, Aggies beat Teachers 36 to 29. Mack Johnson got his leg hurt, and June just went blind. And all in all Teachers were not up to form. Willett played a peach of a game and so did George Glidden, but Aggies were out for blood and just naturally unconscious on shots. Threlkeld and Lenny went in and did some fine work. We all hope they'll be back next year.

TEACHERS 20—WESTERN STATE 18

TEACHERS 29—WESTERN STATE 21

Woody played in both the Western State games and we were all glad to see our old friend get in and strut his stuff. Believe me this boy is sure a hard-workin' fool, and not so slow as the general run of married men. Well, we beat Western State two games. The score is as follows for both games, Friday night 20-18, Saturday night 29-21.

Well, thanks folks for the time and space, I hope that I have convinced you that Teachers got all they wanted (outside of the Championship) out of this year's cage race, and that we are pretty well sold on Coach Cooper and his Bears. They are all right and we'll support them to the end, WIN OR LOSE!

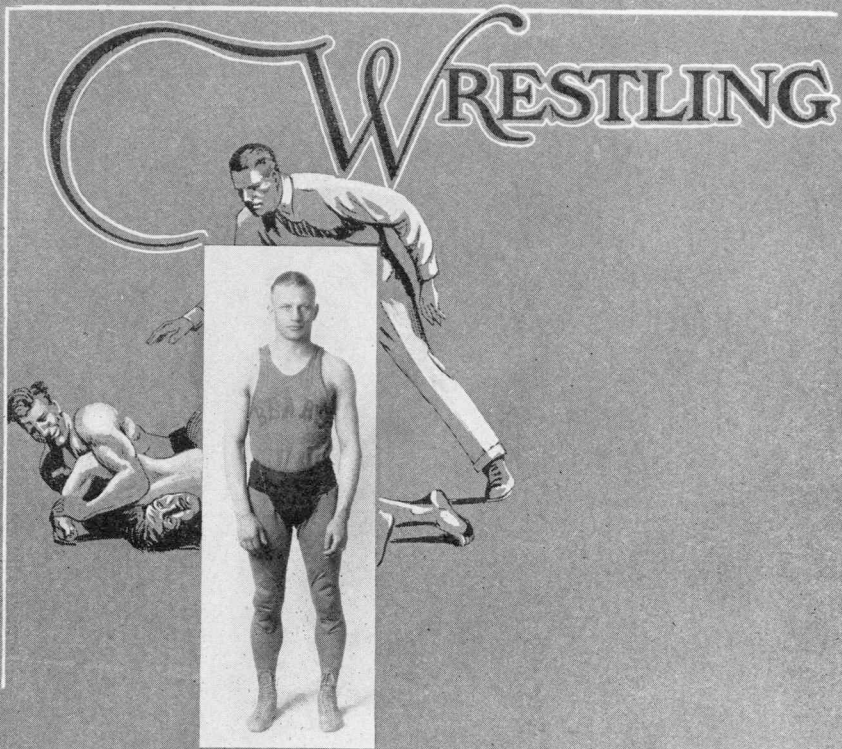

CAPTAIN McLEOD

CONFERENCE STANDINGS  
WRESTLING

	WON	LOST
TEACHERS	4	0
AGGIES	3	1
WYOMING	3	1
C. U.	2	2
D. U.	1	3
MINES	0	4
WESTERN STATE	0	2

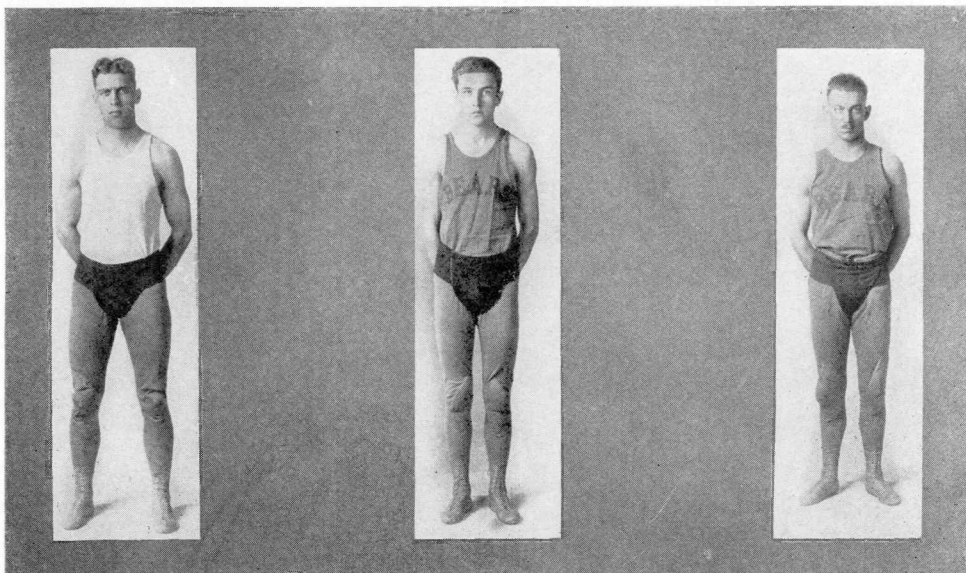

HANCOCK, *Coach*

FLINT, *145 lbs.*

ADAMS, *125 lbs.*

### UNCLE ABNER'S RAMBLES ON WRESTLING

Ever since John Hancock has been out here we have sure had the old Wrastlin' spirit. Now to start out with, he walks all over the other schools in the Conference and wins the Championship for Teachers.

This year he had about forty men out for the neck twisting. Now of course he didn't have room for all these boys and so in order to find out just which was which we had a school championship meet. Now to make a long story more tiresome this is just what happened.

*Heavy Weight*—Hobson threw Benskin in 8 minutes with a half Nelson.

*Light Heavy*—Sampson threw White in 7:30 minutes with a pin fall.

*158-lb. Class*—Tilse threw McKinney in 3 minutes with a pin fall.

*148-lb. Class*—Bliss threw McCune in 4 minutes with a cradle hold.

*135-lb. Class*—Alexander threw Bartholomew in 7:15 seconds, with a pin fall.

*125-lb. Class*—Potter was given the decision over J. Clark in 12 minutes.

*115-lb. Class*—Meyers threw Ahlstrand in 1:25 minutes with a half Nelson.

In these bouts they wouldn't let any of the boys wrestle that had already won letters as wrestlers, cause the Coach thought they were too good.

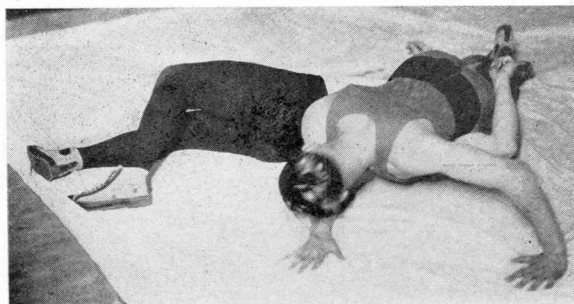

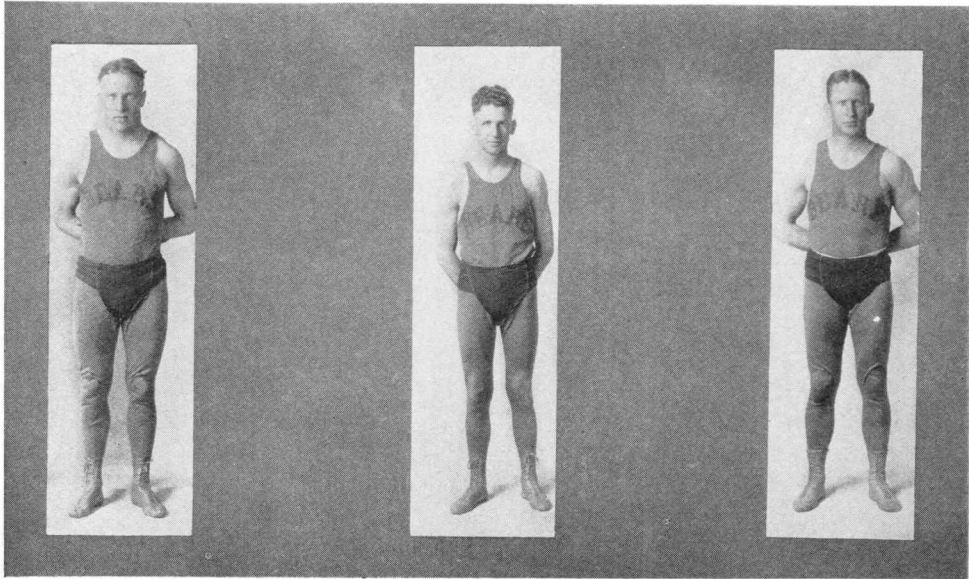

GILCHRIST, *Heavyweight*

M. CLARK, *115 lbs.*

TILSE, *Light Heavy*

Now the boys had been workin' hard and they were anxious to get into a real brawl and so when the Mines boys shewd up along with Coach Hines it was just too bad for them. Some one should have warned them, but no one did. Now we win this match about 31 to nothin'. Five falls and two decisions. Ain't that terrible? Captain McLeod is one in a million when it comes to running a wrastling team. You know, folks, that team was just like a great big family. The boys were one for all and all for one, what ever that means. You see I'm new at writing this sort of stuff, and it is hard for me to get my line over, but what I want to say is this we had a wrastling team this year. Now don't get me wrong. We had one last year, too. It's just in the blood I think. Well here's how: Clark threw Loyd in 3:25—Adams threw Miller in 6:25—Tisdell was decisioned by Davis—Bliss decisioned Brown, and Captain McLeod piled Lock in 4:07—Tilse threw Spears in 1:54, some time ain't it? Gilchrist handled Abbott in 4:00 and that's all.

Albert Tilse was only 17 pounds lighter than his worthy opponant. What would he have done with a boy his size, I'm askin' you?

TEACHERS 16—BOULDER 10

Ray! Ray!, etc. Fifteen Raws and three Big Bears! Give 'em the Bear hug rah! rah! rah! We sure did beat Boulder again. Bruce and his boys mopped up on the State neck twisters again.

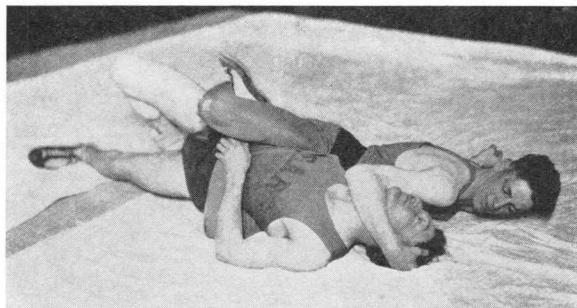



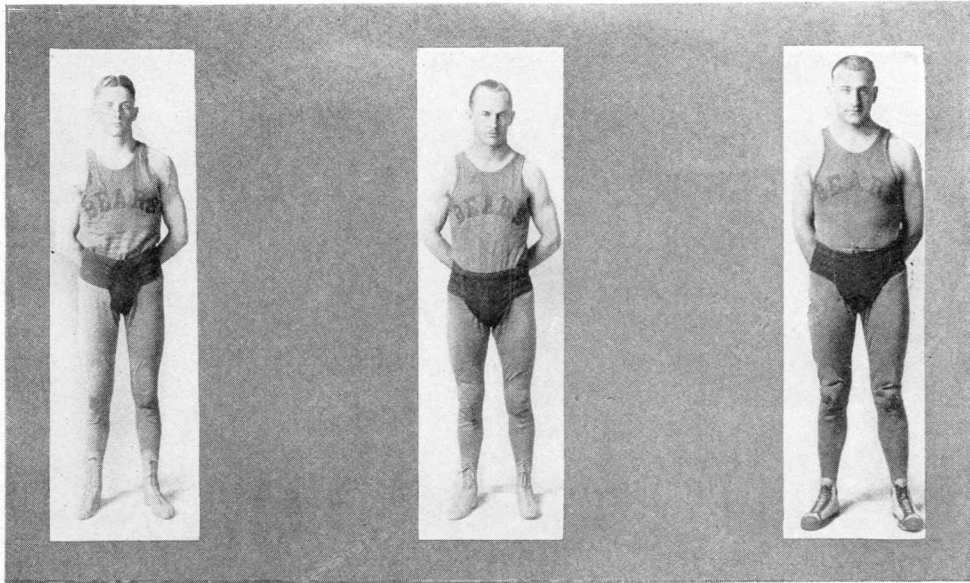

J. CLARK, 125 lbs.

TISDELL, 135 lbs.

HOBSON, *Heavyweight*

The match was a very interestin' one and a good time had by all. Here's how: Clark threw Royal in 6:53. Then Dow won a decision from Adams, and Tisdell got hot and piled Telk in 7:09. McCreary decisioned Bliss. Then McLeod and Larson wrestled to a draw. I guess the boys had a pretty hot time of it and yet may the best man win. Then Albert Tilse went in and stayed with Breitenstein for twelve minutes and that is quite a while, no foolin'. Bob Gilchrist then did his usual stunt and piled his boy friend in 6:46.

And I can not refrain from saying it "We Beat Boulder Again." Here's to you and many of 'em.

TEACHERS 20—D. U. 9

As you already have most subtly devined, we also take the D. U. boys for a row of cut glass bath tubs. And here's how: Clark throws Collins and it took him quite a while, 11:15. Right after that Jack (that's Mike Clark's brother threw Tomlin—then Tisdell let Priessor slip one over, on him. "Tis" says that he was having so much fun that he didn't know the time was going so fast, but any way three points ain't near so bad as five, so John tells the boys.

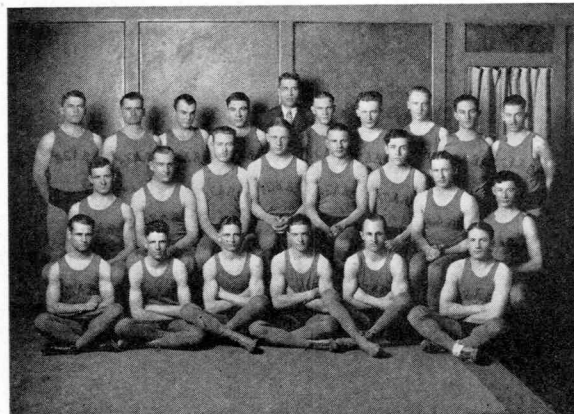

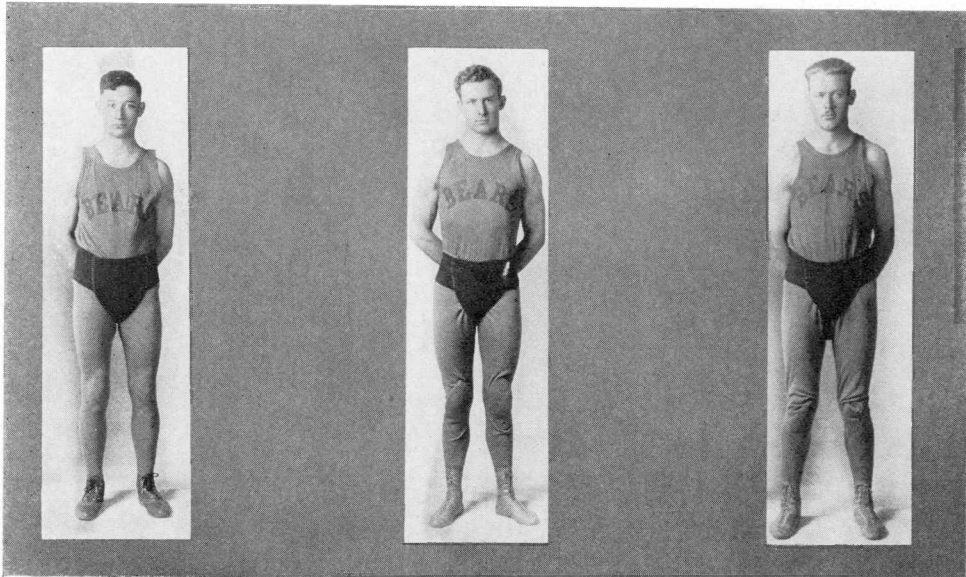

ALEXANDER, 135 lbs.

BLISS, 145 lbs.

SAMPSON, Light Heavy

**TEACHERS 17—AGGIES 8**

Just look that score over, folks, and be proud of the fact that you are a Teachers College student. You know, folks, it is sometimes hard to get you people to understand just what a fine bunch of boys there is on this campus. Coach Cooper and his friend Hancock have been telling the world and us about it for a long time and methinks that the world knows more about it than we do. Well, I am getting off the subject now and to no avail I guess. Well here's how: Mike Clark decisioned Sandy—Adams decisioned Allis—Markham of Aggies decisioned Alexander (now Alex is a good boy. You want to watch him next year, folks)—Ed Flint decisioned Dennan of Aggies. You know Ed had only been out for wrestling about four or five times, but when it comes to guts, Ed's sure got 'em.

Now, it says in the Records that this big redheaded Bahr threw Albert, but that don't tell all the story. You see Al. got about four or five ribs busted in the first of the match and he was more or less put out for a while and Red gets the points that way—that's all.

I might add for the joy and edification of all those concerned that we did not have a man on the team that was thrown in all the conference meets. We had four of the boys go over to Boulder to the Conference meet. Mike Clark was the only one to win a championship. The other boys had hard luck in more ways than one, but we have no alibis to offer, because me and all the students in this here college is still rootin' for these boys.



# SPRING SPORTS



CAPTAIN WILFORD WOODY

CAPTAIN DICK HOBSON

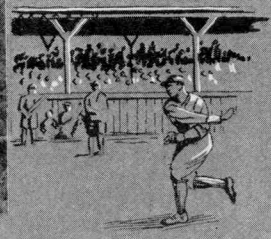

CAPTAIN LEO SCHARTON

## Baseball

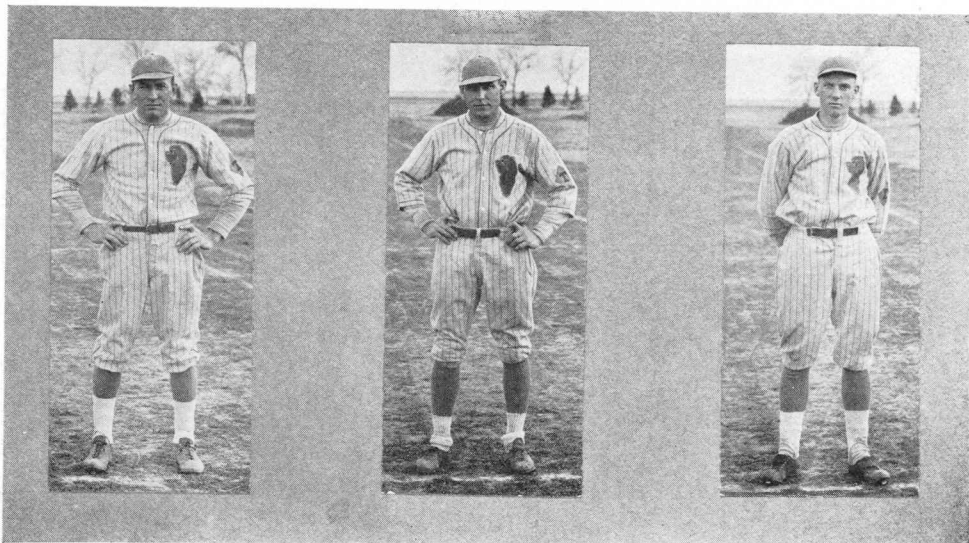

BALLENGEE, *Field*

GLIDDEN, *Catcher*

LINDBLOOM, *Second Base*

### UNCLE ABNER MEDITATES ON BASEBALL

Last spring we sure had bright outlooks for Baseball. Piper told us what he was going to do and he wasn't lying either. I tell you that old Les sure did his stuff last spring. Now there was Maskburn, Evans, and Meeker working for first base, and then there was old Pete Brown out on second and we didn't have any trouble doping out who would draw down that sack. Willett and Estrada were lookin' darn good on the stretch between second and third and then Neal Burns was on third, and old knock'em-a-mile Adams and others, were fightin' for a place out in the pasture. Well we almost



DAY, *Field*

TURNER, *Pitcher*

WILLETT, *Shortstop*

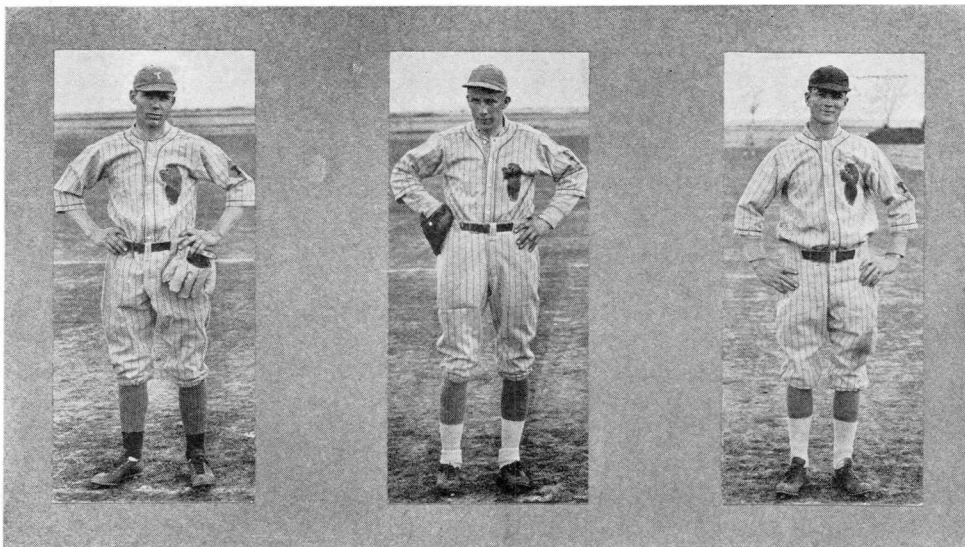

STANLEY, *Field*

CLARKSON, *Pitcher*

PAYE, *Field*

forgot to mention George Glidden and that would have been terrible. You see George has been stoppin' most of the balls that Piper has been throwin' for low these many years and he did a good job of it last spring.

Now with all these bright outlooks it looks like I was going to get to write up a championship battle to a glorious finish. But you see we won this Championship the spring before and we just had to keep the other schools in the Conference and so we let them have it this time.

Well that's over, and now so you won't be mad at me I will tell you how things are going for this spring. Now I was just talking to the Coach and he tells me that he has the biggest squad out for Baseball that he has ever had and that things are looking good. And the funny thing about it is that when I came to these parts the boys up there on the hill could hardly get enough boys out to have a whole team. In fact they had to use the same guy in one or two positions some nights out for practice and now the Coach don't know what to do with all the boys. Ain't that grand? Besides all that John Hancock, you know that big All-American line man from Iowa, is helping Cooper put this school on the map.

It sure looks good to go out and see all the old men back in a baseball suit. Now there is George Glidden I just don't see how we are goin' to get along with out him in the days to come. Well he is goin' to catch for George once more. And there are three pretty good-lookin' pitchers out. Bud Scharton is one of the old men that is out and then Jack Turner is back in school and we are all glad to see him, no foolin'. You see it is this way. Jack helped us win a championship a couple of years ago. And then Clarkson is a darn good pitcher, too. Fact of the matter is, although he is only a Frosh, the boys say he will show the old boys a run for their money. Jack Mashburn is out on the first stop over, and believe me that base is going to be hard for the opposition to get to this year. Harold Lindbloom is back on second again and he ain't to be laughed at by any one. He's a ball player and has been for some time. Then, when it comes to speed, well Cooper has got it out on short. Who? Well, I will give you three guesses but you don't need them. Willett will stop 'em don't think he won't. Don Archibald and Fail are working hard for third. Now Don don't have much to say but just watch him and Fail. He'll tell you how good he is. Just ask him. No, that is wrong to bawl the boy out that way. You see, he is a darn good boy and we hope to see him stop a lot of them on third. Now, out in the field we see the following boys showing up in fine shape: Paul Paye, Ballengee, George More, Joe Day, Swope, Tuttle, and Art Stanley. Well, by the time the book is out you will know more about all this than I do. So I won't waste any more of your time.

## Track

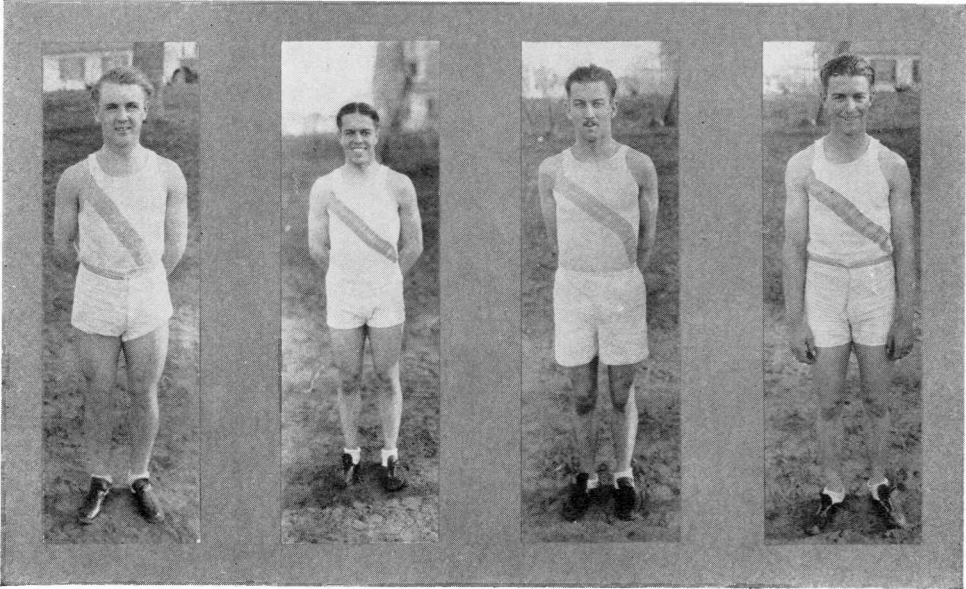

RUSSELL, *Sprints*

BRAUN, *Sprints*

ADAMS, *Middle distance*

BARTHOLOMEW, *Sprints*

### UNCLE ABNER TALKS ON TRACK FOR 1926 AND 1927

"Prospects look pretty fair for the track team this year." These words were uttered by Coach Hancock at the beginnin' of the 1926 Track season. And prospects were fair and so was the season, but not any more than that.

WYOMING 82—TEACHERS 44

Hurray! The Bears walked away with second place in a dual track meet up in Laramie. Hobson, McGarvey and Taylor did their stuff for the Bears, and believe me they sure do know their stuff when it comes to heavin' the discuss, jumping them there hurdles and runnin' that 440.

Coach Hancock and some of the boys pressed their shoe-laces for the final meet at Boulder. I'll tell you later how big they went over in the University town.

#### INTER-FRATERNITY TRACK AND FIELD MEET

Three college records were smashed and one badly twisted in the track meetin' when the three fraternities and a barb team got together on Cranford Field. The scores ran thus:

Delta Psi 37

Lambda Gamma Kappa 34

Barbs 27

Phi Delta Pi 22

Several medals were passed out and the Delta Psi's were presented with a cup for their collection.

Please note that three of the records broken were busted by Freshmen. Looks pretty durn good for 1927, thinks I.

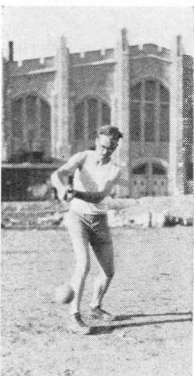



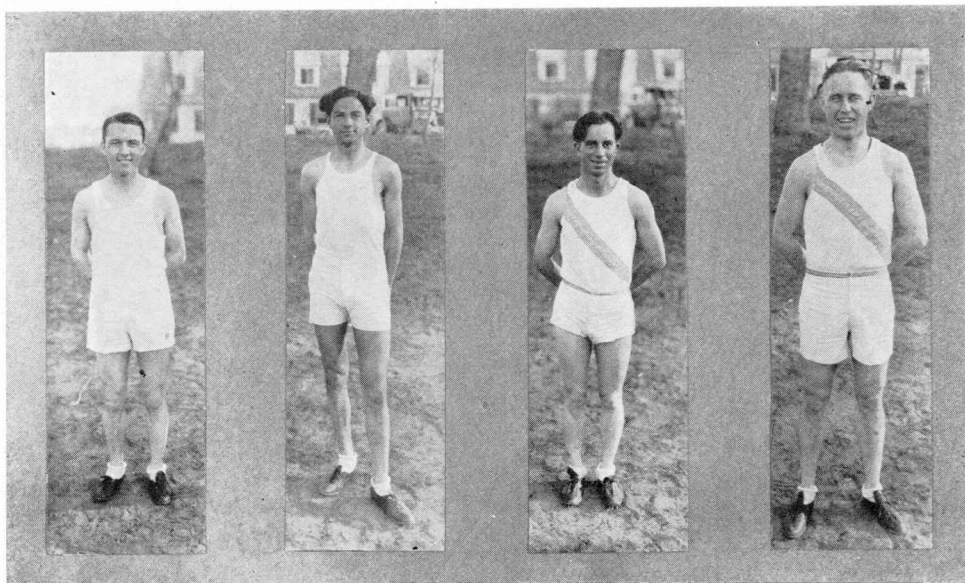

WISE, Middle distance    LIEBERMAN, Distance    TAYLOR, 440 yards    MORE, Sprints

BEARS TAKE THIRD IN THE TRIANGULAR MUD SLINGIN' MEET

The Bears weren't able to hold their pomp and pride in the triangular mud slingin' meet at Fort Collins with Wyoming and Aggies. They let the cows roll them in the scum of the earth for 87 point, and the Cow punchers rubbed it in till it hurt for 31 and two-thirds points leaving for the Bears only 16½ points. But they took them and growled but little at the spring weather.

Now as to this year the Track situation looks very good, facts of the matter are, as I think I have said before, there are about forty men out for track, and they are a likely looking bunch of Bears. (Notice the spelling. Fun without vulgarity is my motto.) Paul Bartholomew looks pretty good on the sprints along with Sam Russell who is a trackster of no mean ability from Loveland. Fact is they thought so much of him over there that they sent him to Chicago one year. Moreland and Hobson look pretty good on the weights. Then there is Wise, Adams, Moore, Mann, and Meyers that look darn good on the distance work, so all in all I think that we will have a fair track team. You see, John hasn't been here long enough to get the boys goin', but just give that boy time and he will have a whole flock of cups to put up in the hall of fame in the new Gym. Of course he has done his bit so far. Two Wrestling Champs ain't so durn bad for two years in a school, now is it?

The Track schedule is herewith given. Hope that you will all make the necessary notes so as to have a complete Year Book. Sorry I can't do this for you but this can be up to you.

- Saturday April 16—Teacher—C. C.—Boulder.
- Saturday April 23—Teachers—U. of W.—Ft. Collins.
- Saturday April 20—Boulder Relays—Boulder.
- Saturday May 14—Teachers—D. U.—Greeley.
- Saturday May 21—State Track Meet—Denver.
- Saturday May 28—Conference Meet—Denver.

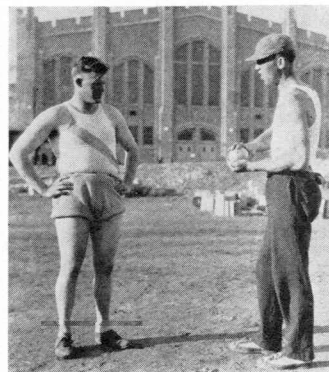

## Tennis

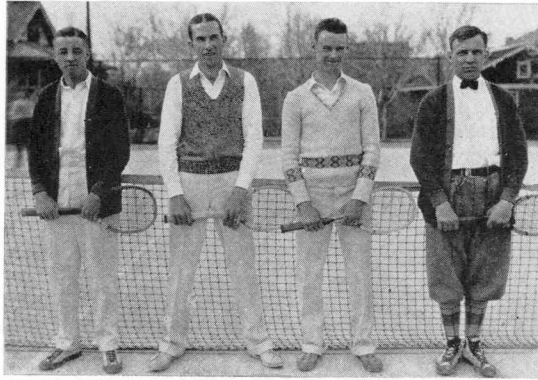

THRELKELD      LEHAN      STANLEY      WOODY

### UNCLE ABNER "SITS-IN" ON A BULL SESSION ON TENNIS

Well, I was talking to Dean Stanley and Woody the other day. You know the boys had rather hard luck last year but even at that they upset the dope in a few places.

The season started out with a bang and no foolin' the boys from D. U. came up and gave our guys a little practice. Woody, Max Ogle, J. B. Lehan, all won their singles. For some reason Dean Stanley lost to his man and he just can't figure it out to this day. Woody and J. B. had a doubles scrap and won it.

Next the Boulder boys came over and showed the Teachers some mighty fine Tennis. There was one thing that did our hearts good and that was to see J. B. Lehan beat Phil Milstien. You know Phil was awful mad about that but I think he got over it later in the season. Woody lost his match and so did Stanley. Harold Threlkeld won his match and it was a wow, believe me. Harold ought to surprise some of the boys around here this year. Let's see if I remember right. It was Loraine that he beat that day, and Loraine ain't so slow.

Woody and Lehan lost the doubles and so did Threlkeld and Stanley. Well it was a sort of poor day for teams that day any way.

The boys traveled over to Boulder the next time and sure got beat bad. Dean Stanley was the only one to win a match. He won from Johnny Bull. Threlkeld, Max Ogle, and Lehan all lost their matches. And to make it worse Boulder won all the doubles.

The next match was with C. C. down at Colorado Springs. Now I didn't see this match but I guess it is just as well because Lehan was the only one that won. Lee beat Woody and Earney Simpson beat Dean Stanley. By the way we sure will be glad when that boy gets out of school down there; he causes us more trouble. Threlkeld also lost at C. C. Well it ain't all bad because Woody and Lehan won their doubles but the other two boys lost.

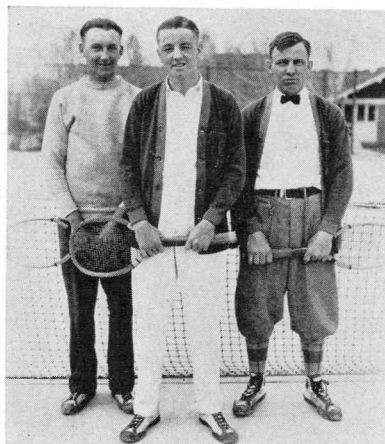

OGLE THRELKELD WOODY



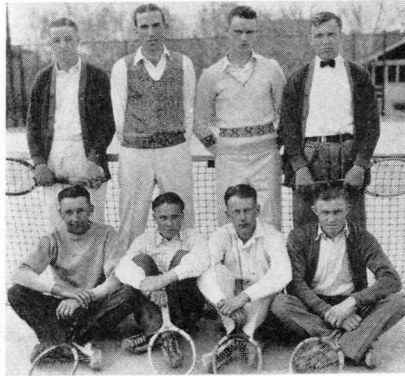

THE SQUAD

At the conference meet we showed up in fine shape. Woody went to the semi-finals and got beat by Gallager which ain't so bad, is it?

Lehan was out early in the meet, being bested by Johnson of Utah. Woody and J. B. went out in the semi-finals by Gallager and Blevins.

This year there are eight men on the squad and matches are as follows:

- Wednesday, May 4—Teachers—C. U.—Greeley.
- Saturday, May 7—Teachers—C. C.—Greeley.
- Friday, May 13—Teachers—C. U.—Boulder.
- Saturday, May 14—Teachers—D. U.—Greeley.
- Saturday, May 21—Teachers—D. U.—Denver.

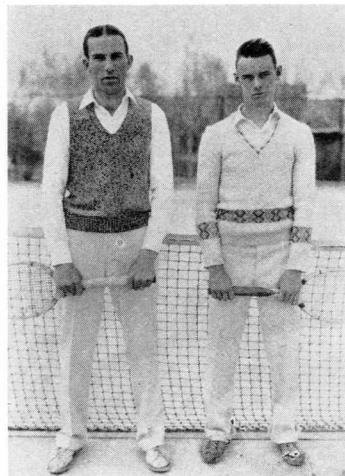

LEHAN                  STANLEY



Norman Cornell



Laurance Rouse

# A.S.C.T.C. Marshals



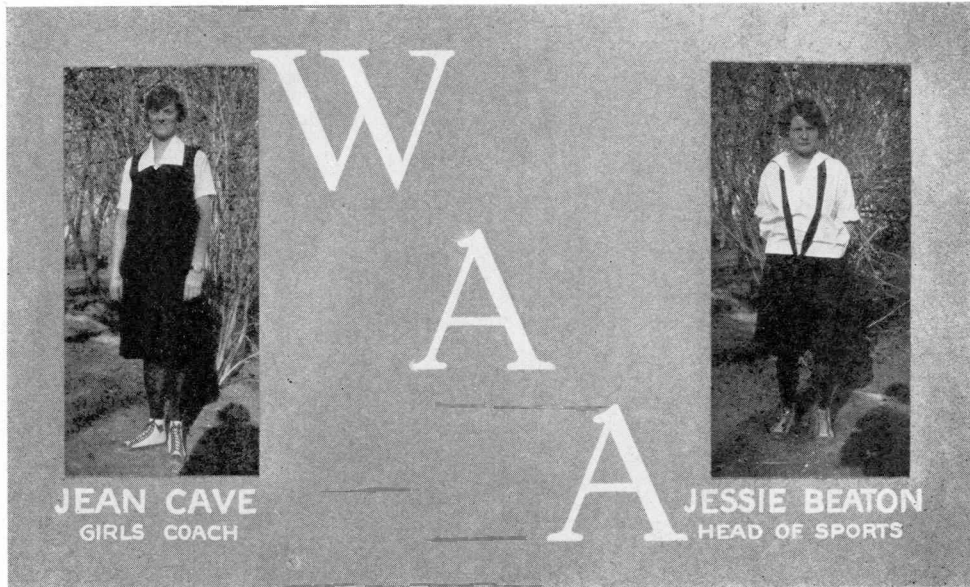

## Woman's Athletic Association

The Woman's Athletic Association of Colorado State Teachers College, part of the National Association known as the Conference of American College Women, received its national chapter grant in the Spring of 1926. It was the fifth chapter in this state to petition for entrance.

Its activities are entirely functioned through the point system by means of which all women may compete for awards. The awards which are based upon athletic ability are W. A. A. pin, chevron, letter "T" sweater and stars.

High scholarship is fostered by requiring that no grade less than "C" in any subject will be accepted for admittance, and after that a failure causes the individual to lose all points for that quarter.

The administrative work is carried on by the board which is comprised of officers elected by the members. The tournaments are in charge of the General Manager of Sports and the various Heads of Sports she appoints.

Tournaments are held in tennis, handball, archery, fencing, baseball, basketball, volleyball, soccer, hockey, and track. Points may be acquired also by participation in dancing, hiking, posture tests, and work of officers.

Every year there is an annual play day of all W. A. A.'s in Colorado and Wyoming. In 1926 it was held in Fort Collins, 1927 it will be held in Denver, and we entertain in 1928.

## Baseball



BETTY MARTIN  
*Head of Baseball*

The fall baseball tournament was held the last of October. There were five teams competing, and the two o'clock team came out on top. The team included Ruth Markham, Virginia Walsh, Ruth McArthur, Ruth Reeves, Salley Reeves, Miss Wilson, Rachel Newton, Betty Martin, Sarah Carpenter, and Viola Smith.

There is another baseball tournament held every spring. To be eligible a girl must have attended 90 per cent of the practices and kept training rules.



## Fencing

Dr. Long has charge of all the fencing classes.

These classes are increasing in number every year and a keen interest in the tournaments have been aroused. In the fall a Round Robin tournament was held before the elimination tournament.

In the elimination tournament Dorothy Cline and Marion Setzler disposed of their opponents very easily.

In the finals these two met and after a very hot battle, Marion Setzler came out as the champion. She is considered the best in school, as she won the title last year and will probably keep it.



MARION SETZLER  
*Head of Fencing*



MARION SETZLER  
*Fencing Champion*



DOROTHY CLINE  
*Runner-up*

## Archery and Handball



PEG KILEEN  
*Head of Archery*



MARION LANE  
*Head of Handball*



MILDRED TRIPP  
*Handball Champion*

Archery classes are held every fall and spring, Dr. Long teaching the art of Robin Hood. Every afternoon many William Tells grace our campus. Golf Archery of the Progressive Archery has become very popular. No elimination tournament is given in the fall, but a Round Robin is held, and an elimination tournament in the spring.



EDITH STENSON  
*Head of Hiking*

## Hiking

Early to bed! Early to rise!  
Makes W. A. A. hikers, healthy, wealthy, and wise.

Edith Stenson, Head of Hiking, leads her group early Saturday mornings to many interesting and unexplored places in the vicinity of Greeley. And all her hikes were hikes. They were not promenades. All those who accompanied her learned how to hike. As many as 80 points may be earned in a quarter.



ELIZABETH LAFEVRE  
*Head of Basketball*

## Basketball

This winter sport holds its place above all tournaments. For a month before the tournaments the different classes met in the evenings to practice. The Freshmen had the largest group out for the tournament, while the Seniors had the least, but all classes were represented in good shape, and ready for their chance at the rest of the classes.

On account of the keen competition the Juniors and the Sophomores tied for honors. The tie game resulted in the Sophomores proving a little the better team.

A different coach was in charge of each class, with Miss Cave as head coach.

We owe most of the success of the tournament to Mr. Joseph Doubenmier, who refereed all the games, and to Marion Setzler who acted as umpire.



BASKETBALL TEAM  
SOPHOMORE CHAMPIONSHIP



## Soccer and Hockey



MARY CARROLL  
*Head of Soccer*

One of the peppiest and most closely-contested athletic event of the school year, in the column of coed activities, was the soccer football series which was played off at the close of the fall quarter. Excitement ran high and the scores 2-1, 3-2, and 3-2 indicate that victory was in the grasp of either team until the final whistle.

Julia Steere, graduate student and fellow in the Physical Education Department, coached the two teams. The following girls were chosen in the final wind-up: Maxine Neswender, Flora Santestevan, May Sharpe, Katherine Wagner, Gail Gariepy, Thelma Taylor, Marion Lane, and Mary Carroll, Jessie Beaton, Helen Wedemeyer, and Maude Murphy.

The Lavenders won the first game 3 to 1. The Golds took the second 3 to 2, and the Lavenders managed to win the third by a 3 to 2 victory. The weather would not permit any further games or it's hard to tell what might have happened.



SOCCER



HOCKEY

## Swimming

Swimming will be welcomed on this campus by a large group. We hope to be able to hold swimming parties for other schools as they have done for us. Fort Collins invited us to their volleyball banquet and splash party which many of our W. A. A. girls attended. All of the girls who went had a glorious splash.



# W.A.A. OFFICERS



# W.A.A. SWEATER WINNERS



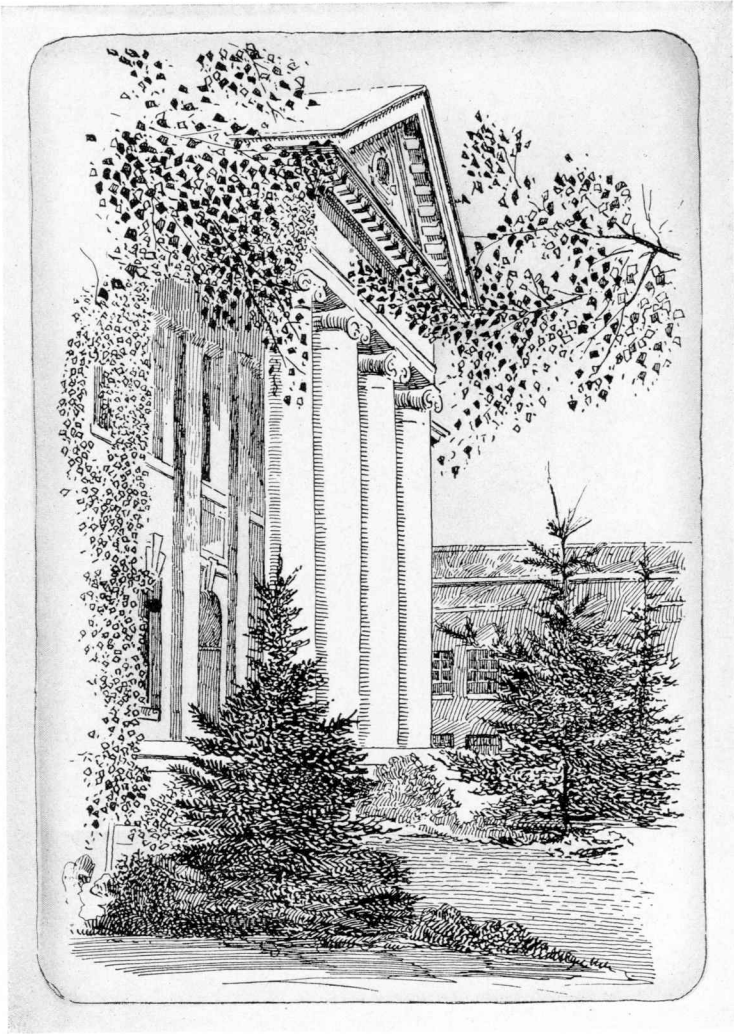

BOOK IV  
FEATURE



Student's Views

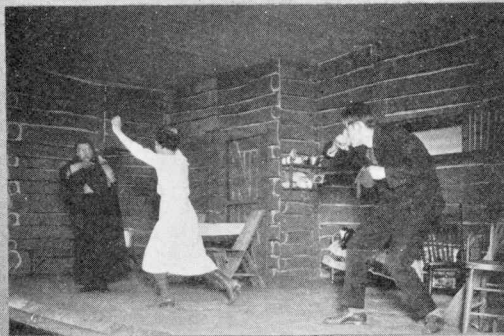

"You may be next!"



"Where do you keep that school girl complexion!"



"Don't tell me man; show me!"

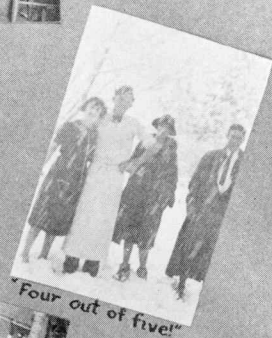

"Four out of five!"

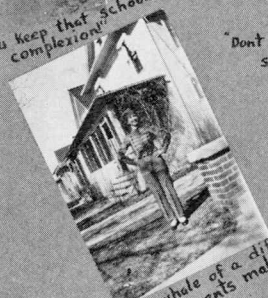

"What a whole of a difference a few cents make!"

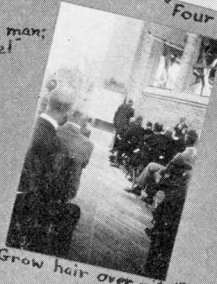

"Grow hair over nite!"



"His best friend wouldn't tell him!"



"A skin you love to touch!"

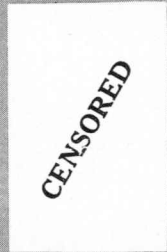

"You just know she wears 'em!"



# RUSH PARTIES



Formal



Informal



We don't pose as  
beauty experts;  
But—







Homecoming  
1926

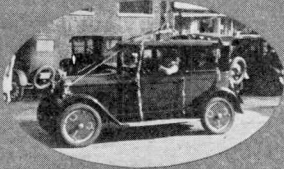









PROGRAM

\*\*\*

Kick Off - - - - *Prexy*

First Down, ten yards to go  
- - - - - *Paoley*

Forward Pass - *Cooper*

Touch Down - - *Morrison*





A GOOD PLACE TO EAT



A good place to get beat

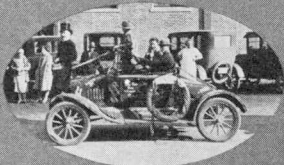

Tin Cup Winner



? return from Boulder

**Jabs and Jibes**  
By The Staff



The Story of a Can



"Brat" Is Clever!

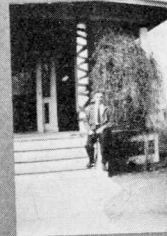

Will Fight Hard

ISN'T A WOMAN-HATER



Cups Awarded Outstanding Students



WHAT PRICE GLORY



"Laugh This Off"



COUNTS OR NO ACCOUNTS



GIRLS, TAKE HOPE!



Seek Beauty Title



SEVEN JAILED AFTER RUM STARTS THEM PLAYING KID GAME



Cache La Poudre



"Fashion's For Women"



"A Kiss in a Taxi"



"The Show"



"In the absence of Mr. Kittle"



"The Big Parade!"



"Tell It To The Movies"



"Sole Mates"



"Flesh and the Devil"

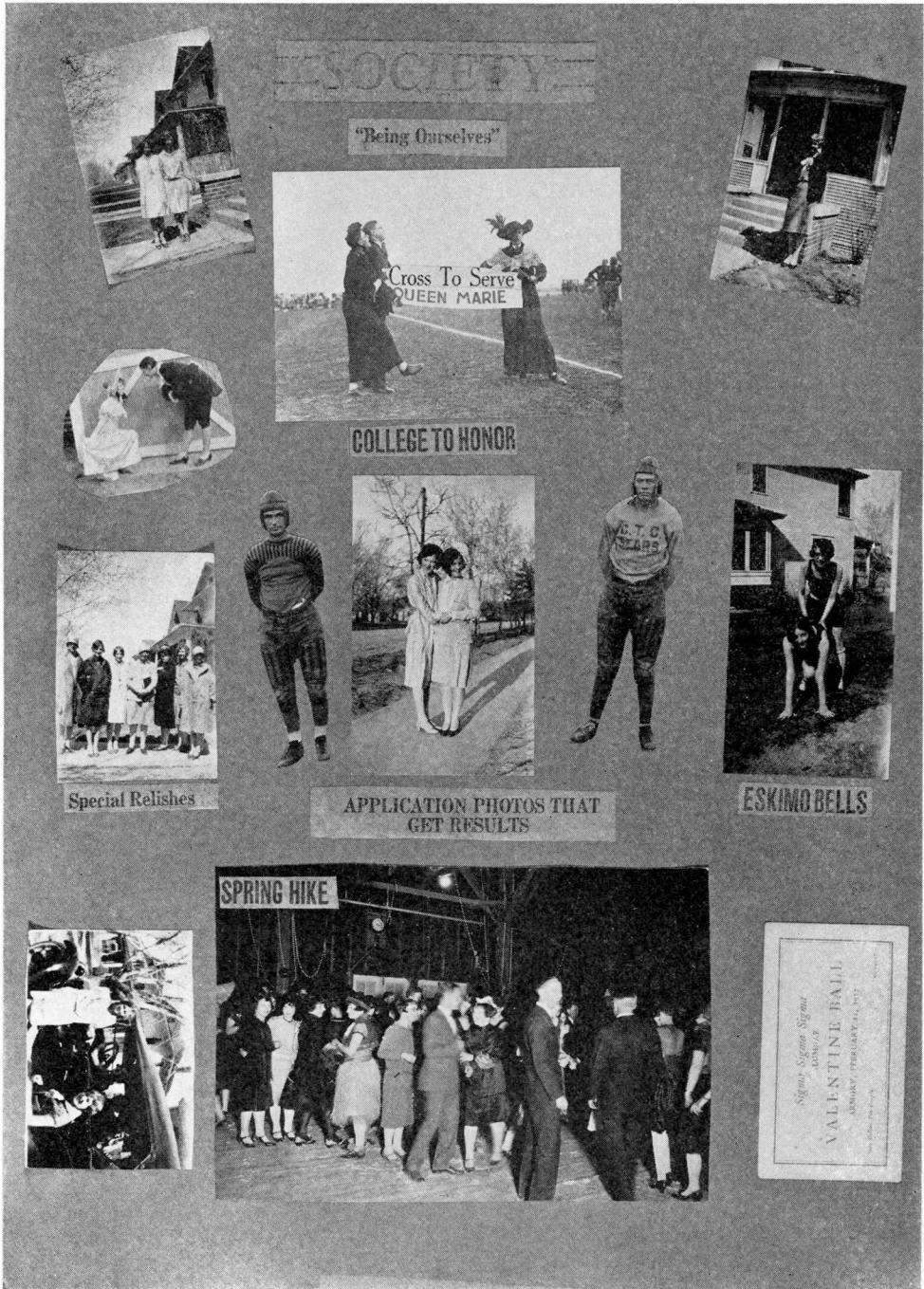

SOCIETY

"Being Ourselves"



COLLEGE TO HONOR



Special Relishes



APPLICATION PHOTOS THAT GET RESULTS



ESKIMO BELLS

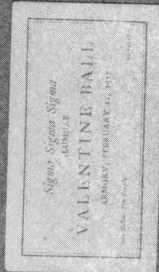

Cache La Poudre





# SEA BREEZES<sup>™</sup>

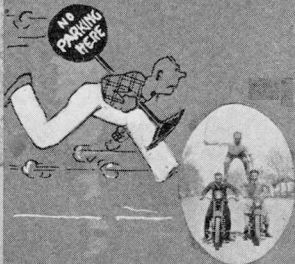
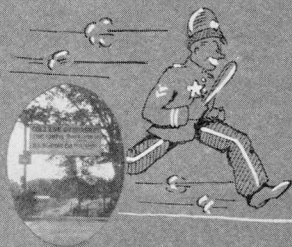
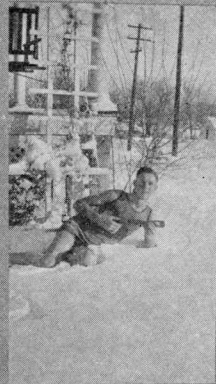

Spring has come!



Of Discussion At Meeting

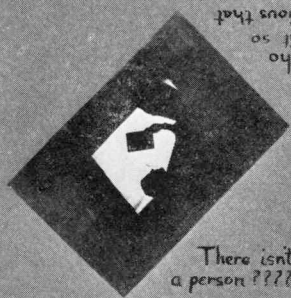

Who isn't so curious that he won't turn this page upside down to see what this says!

There isn't a person ???



Our Gang — Comedies!



So this is Collegal!



WOMAN BEATS OFF MAN WHO ATTEMPTS TO EMBRACE HER

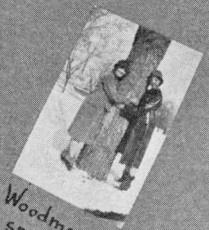

Woodman spare this tree!

"Best 'Cellers'"

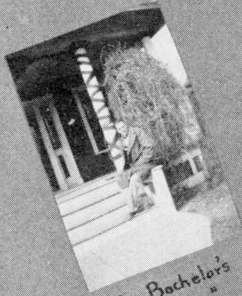

"The Bachelors Sallioog"

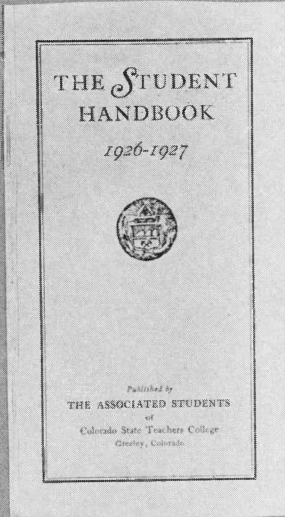

"Flaming Youth!"



"Gentlemen Prefer Blondes"



"It"

"The Freshman Bible"

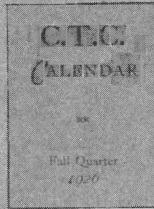

"The Frontiersmen"



"Uncle Tom's Cabin"



"The Plastic Age"



"To Have and To Hold"



"Vanity Fair"



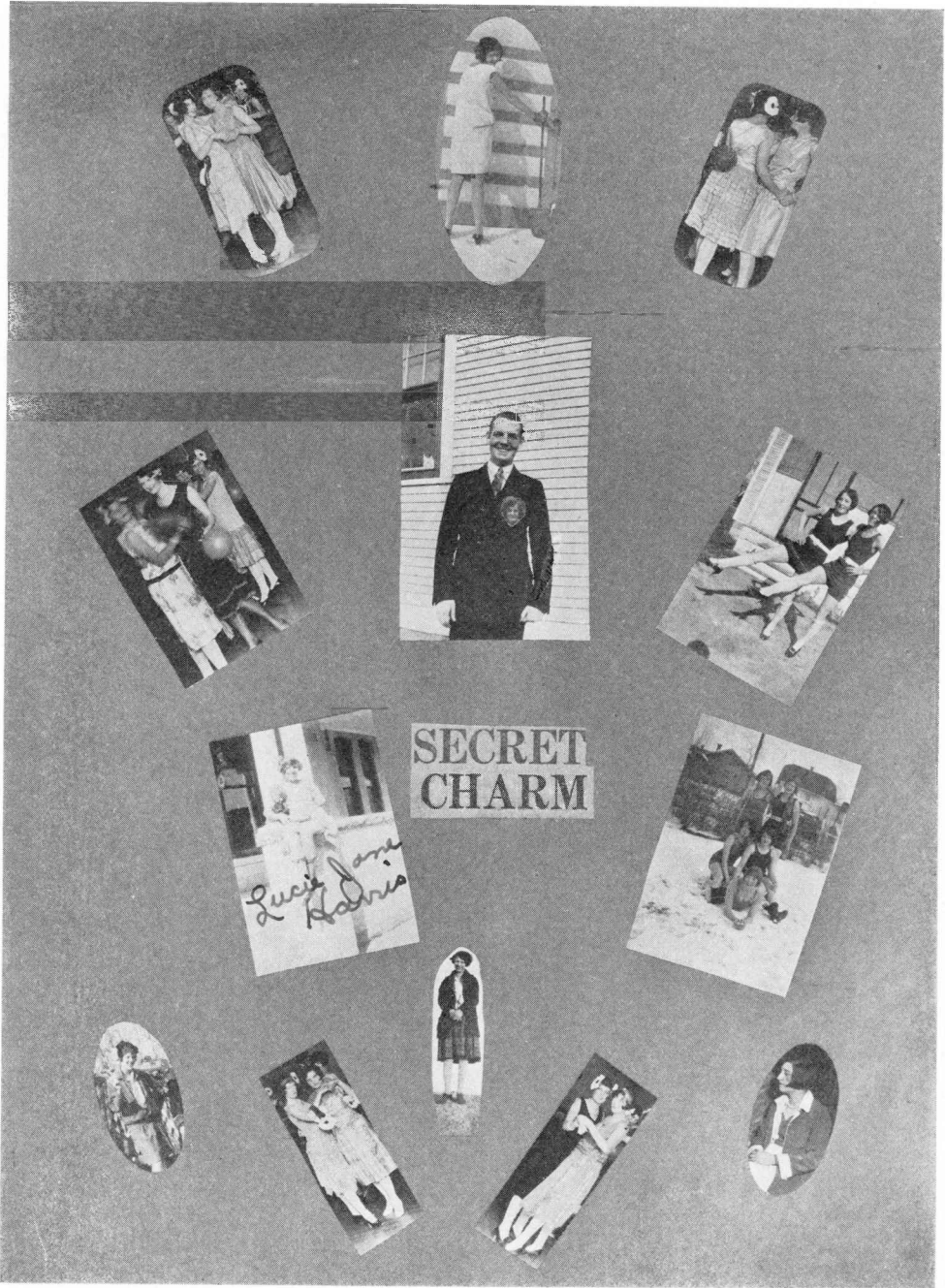



"Polar Bear"



"C.T.C. Special"



"Hot" Fudge Sundae



"Sloppy Sundae"



"Nut Sundae"



"Short and a bur"



Fruit Special  
(Peaches or Prunes)



FOR WOMAN

Pins Changed

# The KAPPA

FROM LAMBDA GAMMA

Last Night's Fights

THE SUPERIOR  
SEX

SPRING DANCE  
MARCH 19

---

VOLUME 2
GREELEY, COLORADO, MARCH 15, 1927
NUMBER 1

### Bob Gilchrist Leader in Campus Activities

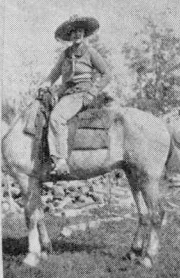

Bob Gilchrist, a student at the Superior High School, has been elected leader in campus activities. He has been active in various organizations and has shown a strong interest in sports and outdoor activities. His leadership skills have been recognized by his peers and faculty alike.

### Big Mountain Party Spring Quarter

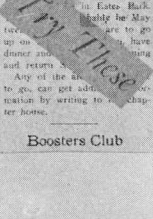

The Big Mountain Party, held during the spring quarter, was a great success. It provided a perfect opportunity for students to enjoy the outdoors and socialize. The event featured various games, music, and a delicious meal. It was a much-needed break from the classroom and a chance to enjoy the beauty of the mountains.

### House Plans For Coming Year



The house plans for the coming year have been discussed and approved. The plans include several new initiatives aimed at improving the student body and the overall campus environment. These plans will be implemented over the next year, and we are confident they will have a positive impact on our community.

### The Interfraternity Council Functions



The Interfraternity Council has held several functions throughout the year, including meetings, social events, and fundraisers. These functions have been well-attended and have provided a great opportunity for fraternities to interact and support each other. The council is committed to promoting harmony and cooperation among all fraternities on campus.

### Boosters Club



The Boosters Club has been very active in supporting the school and its various activities. They have organized several events, including fundraisers and social gatherings, and have been instrumental in raising money for school projects and programs. The club is proud to be a part of the school community and to support our students in every way possible.

### DRAMATICS



The dramatics club has put on several excellent performances throughout the year. Their productions have been well-received by the audience and have showcased the talent and creativity of the club members. The club is proud to be a part of the school's cultural and artistic community and to provide a platform for students to express their talents.

### WRESTLING CHAMPIONSHIPS



The wrestling championships were held recently and were a great success. The event featured several exciting matches and showcased the skill and determination of the wrestlers. The winners were well-deserved and will be representing the school at the state level. The event was a highlight of the year and provided a great opportunity for students to enjoy a competitive sport.

### THOUSAND FLEES

The 1927 Cache La Poudre

### Want Work

THREE JAILED AS VAGS AFTER CARD PARTY

Lambda Gam - Sig U  
Musical Comedy

BATES



DON'T FORGET  
THE EVENT OF  
THE SEASON



EVERYTHING  
MUSICAL



**DECEASED**

**FLOWERS FOR ALL OCCASIONS**

Flowers by Telegraph  
Anywhere, Anytime

**JAPANESE FLORAL ART SHOP**

15th St. & 12th Ave. Ph. 381



**IN LOVING MEMORY**

Dwight Price and Miss Olinger

Cecil and Alma

Kate and "Honduras"

"Skip almost"

"Pipe" and Cornelia

Leroy and Inez

Ray and Georgia





BOOK V  
ORGANIZATIONS





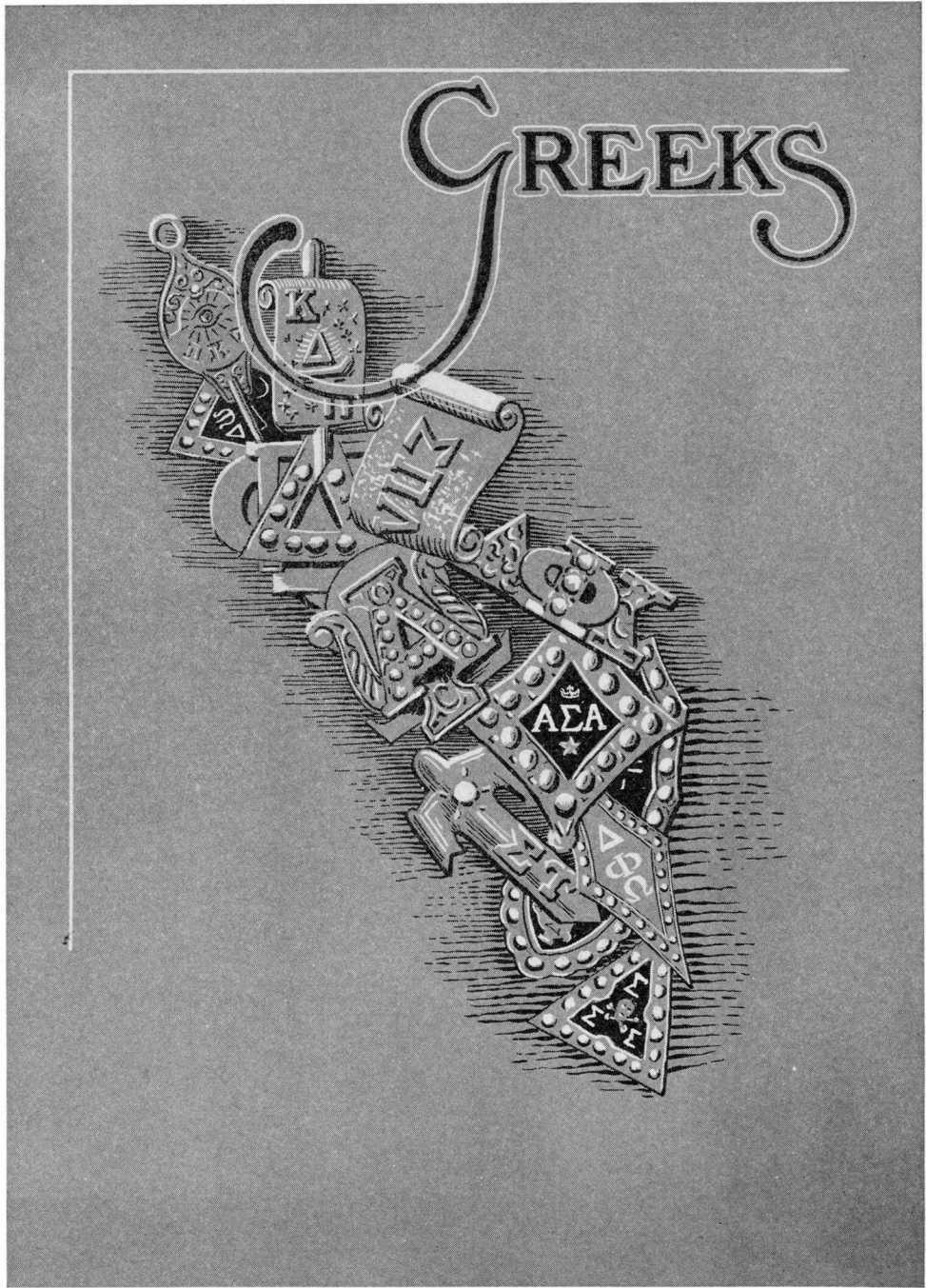

Cache La Poudre





# Kappa Delta Pi



Kappa Delta Pi is a national honorary fraternity founded by Dr. W. C. Bagley of Teachers College, Columbia, in 1909. Eligibility to membership consists of a marked degree of scholastic ability, special service in the field of education, and certain social qualifications. Theta chapter was installed at Colorado State Teachers College, March 13, 1920.

## OFFICERS

- President*.....ROBERT GILCHRIST
- Vice-President*.....ELEANOR STEPHENS
- Secretary*.....BREWER BOARDMAN
- Treasurer*.....MRS. MARY GRIFFITH
- Recorder*.....MRS. ELEANOR DICKERSON
- Sponsor*.....MISS JOSEPHINE HAWES

## CHAPTER ROLL

- |                    |                         |                    |
|--------------------|-------------------------|--------------------|
| W. D. ARMENTROUT   | THOMAS J. MAHAN         | GRACE FINLEY       |
| GRACE M. BAKER     | A. EVELYN NEWMAN        | ROBERT GILCHRIST   |
| H. G. BLUE         | E. U. RUGG              | GEORGE GLIDDEN     |
| L. W. BOARDMAN     | EDITH M. SELBERG        | MRS. MARY GRIFFITH |
| HELEN CAMPBELL     | FRANCES TOBEY           | HAZEL HOLMES       |
| ABIGAIL CASEY      | MRS. EDITH WIEBKING     | HENRY HUGENER      |
| H. W. CHARLESWORTH | F. L. WHITNEY           | LESLIE KITTLE      |
| J. DEFOREST CLINE  | W. L. WRINKLE           | C. C. LEINBAUM     |
| E. A. CROSS        | MRS. LUCY ADAMS         | ROBERT POOLEY      |
| G. W. FRASIER      | MRS. ELIZABETH ANDERSON | GRAVES ROBERTS     |
| IDA HELEN GREENE   | ANN ARVIDSON            | REX SCHWEERS       |
| GRACE HAMILL       | MILTON BALLANGEE        | LUCILLE SETZLER    |
| JOSEPHINE HAWES    | DORA BLAGEN             | ELEANOR STEPHENS   |
| J. D. HELLMAN      | BREWER BOARDMAN         | MRS. MARY THOMAS   |
| I. W. HOWERTH      | FRANCES BRUSH           | MARION THOMPSON    |
| F. C. JEAN         | MRS. VEDA BURBRIDGE     | WILFORD WOODY      |
| ELIZABETH KENDEL   | MINNIE PEARL CARR       | EDNA WRIGHT        |
| MRS. EVA KLEE      | ELIZABETH DAGGETT       | MRS. VEOLA WRINKLE |
| W. L. KNIES        | MRS. ELEANOR DICKERSON  |                    |

## INITIATES

- |                |               |                  |
|----------------|---------------|------------------|
| ERNA BEARDSLEY | VIRGINIA HORN | ELIZABETH WILSON |
| ROBERT FREIDEL | HELEN PAGE    |                  |



Cache La Poudre



## Pi Kappa Delta



A National Honorary Forensic Fraternity

### COLORADO BETA CHAPTER

Installed at Colorado State Teachers College in 1918. Professor George W. Finley of Beta Chapter is the National Secretary and Treasurer of Pi Kappa Delta.

#### OFFICERS

*President* ..... PAULINE KITTS  
*Secretary* ..... ELIZABETH WILSON  
*Treasurer* ..... WILLIAM BABCOCK

#### FACULTY MEMBERS

MISS LUCY McLANE	PROFESSOR L. W. BOARDMAN
MISS A. EVELYN NEWMAN	PROFESSOR ROBERT MORRISON
MISS ABIGAIL CASEY	PROFESSOR FREDERICK G. BINNEWELIS
MISS FRANCES TOBEY	DR. GEORGE W. FRASIER

#### CHAPTER ROLL

KATHERINE LAUER	JOE CELLMAN
EDITH EMPEROR	KIMBROUGH HACKMAN
ELIZABETH WILSON	PAUL KIRK
PAULINE KITTS	HARRIET ROBINSON
MARGARET RUTH TAYLOR	DOROTHY POWELL
HILDRED STRUCK	VELMA CLUCK
RALPH HARMER	EVELYN SCHMIDT
ROBERT POOLEY	HELEN STATON
ELIZABETH MASON	SALLY REBECCA REEVES
MARTIN WEITZ	LYLIAN ARNOLD
WILFORD WOODY	ROBERT GILCHRIST
ROBERT FREIDEL	MARGARET GILCHRIST



Cache La Poudre

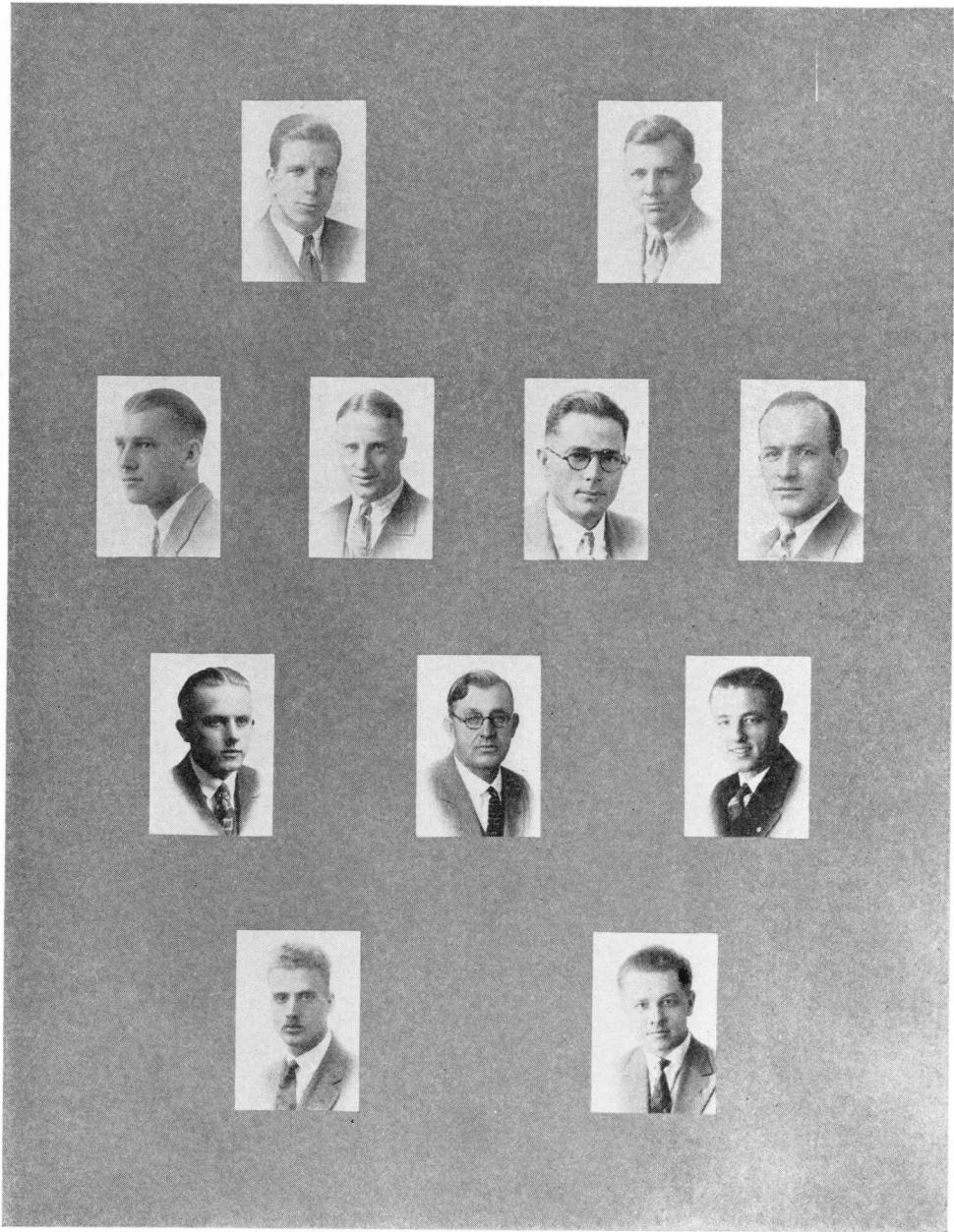



## Phi Delta Kappa

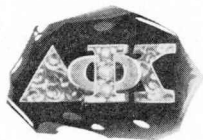

Phi Delta Kappa, the national professional education fraternity, was organized in 1910 by the consolidation of three smaller educational fraternities. There are now thirty-six chapters throughout the United States, of which Alpha Mu, our chapter at Colorado State Teachers College, is the thirty-sixth. The chapter was installed April 23, 1926, and was the first chapter of Phi Delta Kappa to be installed in a state teachers college.

The purpose of the fraternity is to stimulate research, to further the true spirit of service, and to hold out the constant challenge to leadership. Membership is limited to men in the junior, senior, and graduate years who are distinguished for scholarship, research, and campus leadership. The meetings are held monthly on the second Thursday.

### OFFICERS

*Faculty Sponsor*.....DR. EARL U. RUGG  
*President*.....GEORGE GLIDDEN  
*Corresponding Secretary*.....WILFORD H. WOODY  
*Recording Secretary*.....ROBERT C. POOLEY  
*Treasurer*.....C. C. LEINBAUM  
*Historian*.....THOMAS J. MAHAN

### MEMBERS

#### FACULTY

DR. W. D. ARMENTROUT  
 MR. W. G. BINNEWEIS  
 MR. LESTER BOARDMAN  
 MR. HAL G. BLUE  
 MR. HARRY CHARLESWORTH  
 DR. C. B. CORNELL  
 DR. E. A. CROSS

DR. GEORGE W. FRASIER  
 DR. J. D. HEILMAN  
 MR. W. H. HARGROVE  
 DR. O. E. HERTZBERG  
 DR. I. W. HOWERTH  
 DR. F. C. JEAN  
 MR. T. J. MAHAN

MR. A. E. MALLORY  
 DR. PAUL MCKEE  
 MR. R. H. MORRISON  
 DR. E. U. RUGG  
 DR. F. L. WHITNEY  
 MR. WILLIAM WRINKLE

#### ACTIVE

MILTON BALLENGEE  
 BREWER BOARDMAN  
 EARL DENNEY  
 ROBERT GILCHRIST  
 GEORGE GLIDDEN

HENRY HUGENER  
 CARL LEINBAUM  
 HAROLD LINDBLOOM  
 HARVEY MEYERS  
 HARRY PENHALLOW

ROBERT PETERSON  
 ROBERT POOLEY  
 REX SCHWEERS  
 HAROLD THRELKELD  
 WILFORD WOODY

#### ASSOCIATE

GEORGE E. BROWN  
 JOHN C. CASEY

A. F. OGLE  
 GRAVES ROBERTS

CHARLES SATTGAST  
 G. W. TODD



Cache La Poudre



## Sigma Pi Lambda



Sigma Pi Lambda is an honorary educational fraternity for women, and was organized at Colorado State Teachers College in 1926. Its purpose is to further professional attitudes and research among women.

*Colors*—Green and White  
*Stone*—Emerald  
*Flower*—Lily-of-the-Valley

### OFFICERS

*President* ..... PAULINE POGUE  
*Vice-President* ..... RUTH WOOLF  
*Secretary* ..... RUTH McCLURE  
*Treasurer* ..... HAZEL HOLMES  
*Sergeant-at-Arms* ..... ELEANOR STEPHENS

### HONORARY MEMBERS

MINNIE PEARL CARR	ELIZABETH LUZMORE
LUCILLE HARRISON	A. EVELYN NEWMAN
ELIZABETH KENDEL	FRANCES TOBEY

### MEMBERS

ANN ARVIDSON	VIRGINIA HORN	SARAH SCOTT
ERNA BEARDSLEY	ALMA JENSEN	JOSEPHINE SPONSEL
FRANCES BRUSH	MILDRED LANG	ELEANOR STEPHENS
ELIZABETH DAGGETT	LELALOUISE LAUGHLIN	SOPHIA SPIVEY
HELEN DAVIS	RUTH McCLURE	BERTHA STEPHENS
DOROTHY DICK	ESTHER McCONNELL	ETHEL TAYLOR
FERN FENDER	ANNE McCOWAN	MARGARET TAYLOR
MARY GRIFFITH	INEZ MCKINLEY	ELIZABETH WILSON
MARION HAMLY	ALICE OGLE	RUTH WOOLF
HAZEL HOLMES	PAULINE POGUE	FLORENCE WOODWARD
HELEN HOSKINSON		

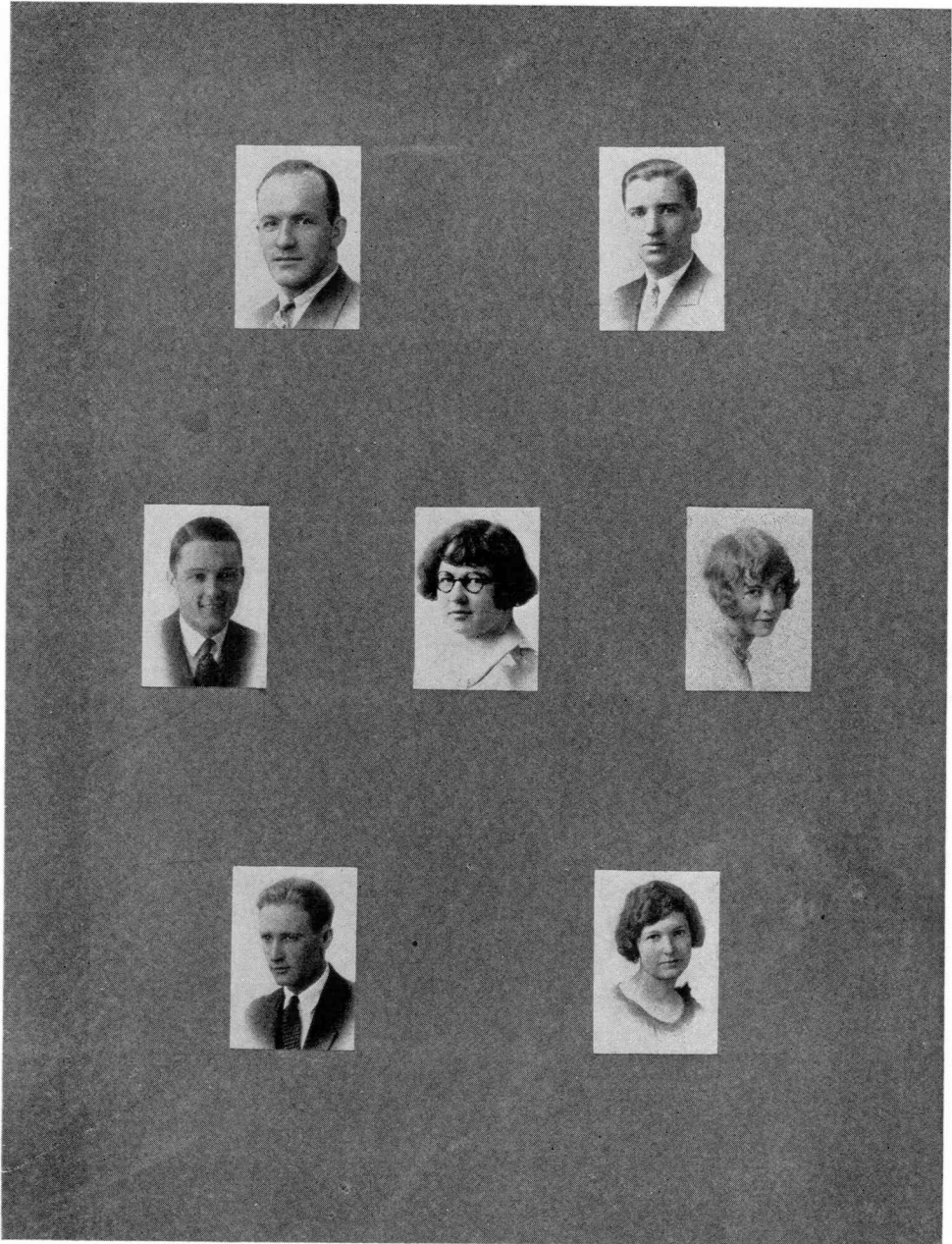



## Alpha Psi Omega



National Dramatic Fraternity, founded in 1924 at Fairmont State College, Fairmont, West Virginia.

Installed at Colorado State Teachers, December 7, 1926, as the Phi Cast.

The aims and purposes of Alpha Psi Omega, Dramatic Fraternity are to develop dramatic talent, to cultivate a taste for the best in drama, to foster cultural values of drama and to unite the dramatic forces of the various colleges in a mutual brotherhood of service. It provides an honor society for those doing a high standard of work in dramatics and provides a wider fellowship for those interested in dramatics.

### OFFICERS

*Grand Director*.....ROBERT FREIDEL  
*Grand Stage Manager*....MARGARET RUTH TAYLOR  
*Grand Business Manager*.....MILTON BALLANGEE  
*Honorable Prompter*.....VEOLA WRINKLE  
*Faculty Sponsor*.....FRANCES TOBEY

### CHAPTER ROLL

#### HONORARY MEMBERS

ABIGAIL CASEY	RALPH BISHOP
EDITH ISE	LUCY NEELY McLANE
	DR. E. S. DU PONCET

#### GRADUATE

VEOLA WRINKLE	ETHEL CURRY
---------------	-------------

#### SENIORS

MARGARET RUTH TAYLOR	VANCE WISE
BLANCHE KYLE	MILTON BALLANGEE
LYDA WARFEL	ROBERT FREIDEL

FRANK CLOSE

#### JUNIORS

JACK MCGLYNN	EDNA WHETZEL
--------------	--------------

PAUL KIRK

#### SOPHOMORES

MARYETHNEY CONVERSE	LOUISE KELLEY
FRED LITCHMAN	MILDRED ROBINSON
VIRON MOORE	KATHARINE LAW

MYER LIEBERMAN

#### FRESHMAN

FRED SCHLESSINGER	RAYMOND MOORE
-------------------	---------------

#### NON-RESIDENT

ANNE MARKLEY	HARRY HARMSWORTH
--------------	------------------



ΣΣΣ



ΑΣΑ



ΑΣΑ



ΔΣΕ



ΔΣΕ



ΠΚΕ



ΠΚΕ



ΣΣΣ



ΣΣΣ



ΔΦΩ



ΣΥ



## Pan-Hellenic

The Pan-Hellenic Association of Colorado State Teachers College is composed of two members from each sorority and the president of the Association, which honor is passed on from sorority to sorority.

The aim of the organization is to keep the six sororities on the campus closer in all their relationships.

The officers are as follows:

*President*.....DOROTHEA TURNER  
*Secretary*.....ELEANOR STEPHENS

There is a branch of the Association of Educational Sororities on the Campus which is made up of Delta Sigma Epsilon, Alpha Sigma Alpha, Pi Kappa Sigma, and Sigma Sigma Sigma.

The members of Pan-Hellenic are:

### ALPHA SIGMA ALPHA

ALMA RICHARDSON                      MARY BRECKENRIDGE

### DELTA PHI OMEGA

MARYETHNEY CONVERSE              BETTY KIRTLAND

### DELTA SIGMA EPSILON

NELL JOHNSON                      ARLENE FRASIER

### PI KAPPA SIGMA

FRANCES NIXON                      NELLIE HILTON

### SIGMA SIGMA SIGMA

MARION HAMLY                      GLADYS CARNAHAN  
DOROTHEA TURNER

### SIGMA UPSILON

ELEANOR STEPHENS                      ROSAMOND BRADY



Cache La Poudre



## Alpha Sigma Alpha



A national sorority, founded at Virginia State Normal School in 1901.

### BETA BETA CHAPTER

Installed in Colorado State Teachers College, February 19, 1916.

*Colors*—Palm Green, Gold, Crimson, White  
*Flowers*—Chrysanthemum  
*Open Motto*—Aspire, Seek and Attain

### FACULTY ADVISER

Mrs. LESTER OPP

#### PATRONESSES

MRS. PAUL GILLESPIE  
MRS. LLOYD HARRIS  
MRS. A. F. CARTER

MRS. ROYCE LONG  
MRS. JAMES MCCLELLAND  
MRS. CHARLES M. PHILLIPS

### CHAPTER ROLL

#### SENIORS

DOROTHEA WYCOFF

ESTHER McCONNELL

LOUISE BENNETT

#### JUNIORS

ALMA RICHARDSON  
NAOMA MYERS  
DOROTHY POWELL

GENEVA WICKER  
MARY BRECKENRIDGE  
VIVI BJORK

#### SOPHOMORES

EMMA CARTER  
RUTH DAY  
ROSE LAMMEL

MARIE LEWIS  
KATHERINE STEWART  
MARIAN WIERMAN

#### FRESHMEN

LYLIAN ARNOLD  
NADINE GIFFEY  
JULIET GILMORE  
MARGARET OCHS  
MILDRED ROMANS

JEAN SLEETH  
LOIS SMITH  
MARGARET ZEGER  
DORIS MENZEL  
MARGARET PITTS



Cache La Poudre



## Delta Phi Omega

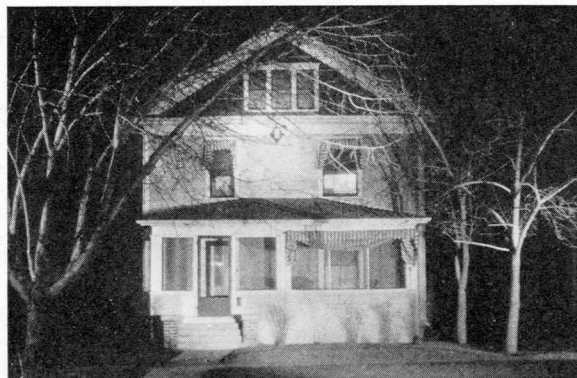

A local sorority, founded in 1905.

*Colors*—Violet and White

*Flower*—Violet

*Jewel*—Amethyst

*Open Motto*—Character is Destiny

### FACULTY ADVISER

Mrs. J. G. HUGHES

#### PATRONESSES

MRS. G. R. MILLER  
MRS. E. T. SNYDER  
MRS. J. A. CHALLGREN

MRS. C. H. RAMSEY  
MRS. S. M. HADDEN  
MRS. F. L. WHITNEY

### CHAPTER ROLL

#### GRADUATES

MARION THOMPSON

#### SENIORS

PAULINE POGUE  
MARTHA ABBOTT

ANN BAUSERMAN  
BETTY DAGGETT

#### JUNIORS

ERNA BEARDSLEY

MILDRED MATTHEWS

#### SOPHOMORES

KATHRYN WOODRING  
KATHRYN LEE  
THELMA LAMB  
ELEANOR WOLFE

KATHERINE JACKSON  
ELIZABETH KIRTLAND  
MELBA NEVINS  
DOROTHY ALLEN

MARYETHNEY CONVERSE  
HELEN CHASE  
ALFARETA McALLISTER  
ELSA HEWITT

#### FRESHMEN

CLARA JONES  
KATHRYN LAIRD  
RUTHANNA COTTON  
ELIZABETH THOMAS  
INEZ HILL

MAZELLE EVANS  
BERNICE FISHER  
DOROTHY MURRAY  
SARA CARPENTER  
MILDRED LEWIS

Cache La Poudre



## Delta Sigma Epsilon



A national educational sorority, founded at Miami University,  
Oxford, Ohio, 1914.

### COLORADO GAMMA CHAPTER

Installed at Colorado State Teachers College, March 3, 1916; absorbing  
Phi Sigma Pi, a local sorority, founded in 1910.

*Colors*—Green and Cream  
*Flower*—Cream Tea Rose  
*Motto*—Nihil Sine Labore

**FACULTY ADVISER**  
Miss Lucy J. ROSENQUIST

#### PATRONESSES

Mrs. O. E. HERTZBERG  
Mrs. W. P. ALLEN  
Mrs. PAUL DARROW  
Mrs. H. S. WOODWARD

Mrs. G. W. EASTWOOD  
Mrs. J. W. POOL  
Mrs. W. N. FASHBAUGH  
Dr. COOPER

#### CHAPTER ROLL

##### SENIORS

BERTHA STEPHENS

MARGARET RUTH TAYLOR

##### JUNIORS

FLORENCE ANDERSON  
THELMA HILLIER  
MARY JANE BRADLEY

MARY BRADFIELD  
ALBERTA MEYERS  
DOROTHY MOELLER

##### SOPHOMORES

VELMA CLUCK  
FOREST CREIGHTON  
CORNELIA DAVIS  
ARLENE FRASIER

BERTHA LOU GRAEFE  
GRACE REUTTER  
NELL JOHNSON  
MARY MOONEY  
EDMUNDA WRIGHT

ETHEL MCCORMICK  
LUELLA MONTGOMERY  
JEWELL NORRIS  
MARGUERITE STEVENSON

##### FRESHMEN

HELEN BURKHARDT  
SHIRLEY ERGOTT

THELMA HAIR  
GWENDOLYN HILLMAN

Cache La Poudre

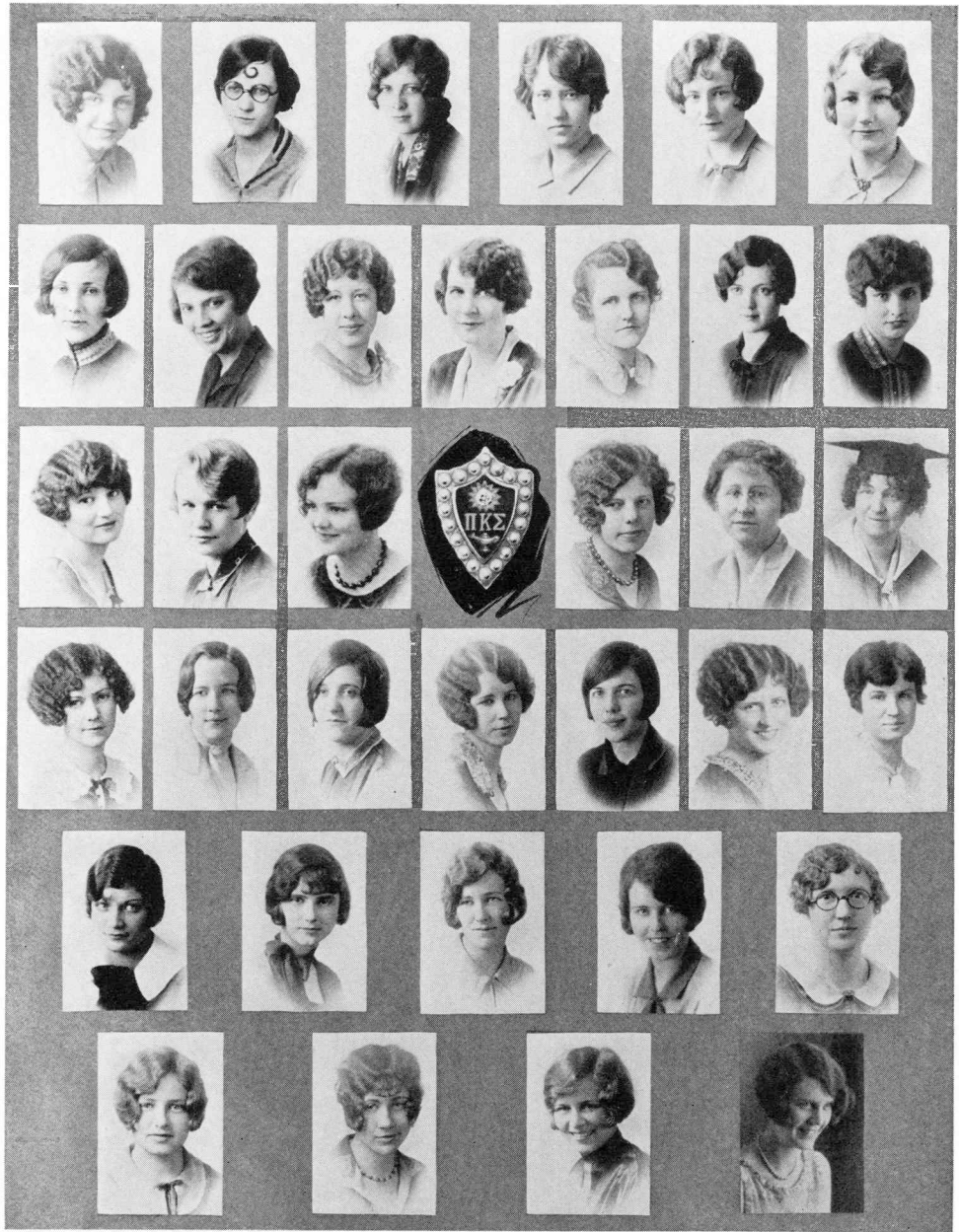





## Pi Kappa Sigma

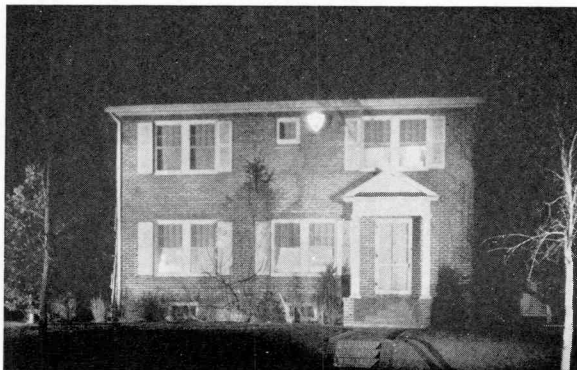

National educational sorority, founded in Ypsilanti, Michigan,  
November 17, 1894.

### MU CHAPTER

Installed at Colorado State Teachers College, June 15, 1920.

*Colors*—Turquoise and Gold

*Flowers*—Forget-Me-Not and Jonquil

*Insignia*—Laurel Wreath and Scroll

### FACULTY ADVISER

Mrs. HARRY J. WIEBKING

### PATRONESSES

MRS. W. E. ANDERSON  
MRS. LYNN CARREL  
MISS JEAN CAVE

MRS. JOHN HANCOCK  
MRS. HENRY IGO  
MRS. H. E. KELLY  
MRS. ROBERT J. SMITH

MRS. E. H. MCCLENAHAN  
MRS. THOMAS A. NIXON  
MRS. EARL U. RUGG

### CHAPTER ROLL

#### GRADUATES

MILDRED BENTON

#### SENIORS

FRANCES BRUSH  
TOINETTE CULLEY

NELLIE HILTON  
ETHEL TAYLOR

WINIFRED THOMSON  
FLORENCE WOODWARD

#### JUNIORS

ALDA COLLINS  
FLORENCE GOURE  
MARJORIE HAMILTON

HELEN HOSKINSON  
JEAN MARR  
FRANCES MEYERS

ALICE REINKING  
ELEANOR THOMSON

#### SOPHOMORES

DOROTHY BIRD  
NORMA BURT  
DOROTHY DEDRICK  
DORIS DOWNES

LUELLA HAWTHORNE  
RUTH HOFF  
HAZEL LAMB  
FRANCES NIXON

NELL PULLEN  
CARROL SANFORD  
IRENE SKINNER  
BETTIE LOUISE TUCKER

#### FRESHMEN

MARIE BECKER  
AUDREY CATON  
ISABELLE FARMER

SELMA GILLETTE  
LUCILLE HOUSTON  
GLADYS JOHNSON  
GERALDINE STRICKLER

MARY MARSHALL  
WINIFRED MASON  
ROSAMONDE MCCLURE



Cache La Poudre



## Sigma Sigma Sigma



National educational sorority, founded at Virginia State Normal, 1898.

### IOTA CHAPTER

Installed in Colorado State Teachers College, 1915, absorbing Chi Alpha Theta, a local sorority, founded in 1909.

*Colors—Purple and White*

*Flower—Violet*

*Open Motto—Faithful Unto Death*

*Magazine—Triangle*

### FACULTY ADVISER

GRACE M. BAKER

### PATRONESSES

MRS. C. E. GILBERT  
MRS. HENRIETTA DILLE  
MRS. W. F. SPAULDING

MRS. I. W. HOWERTH  
MRS. SAMUEL WEST  
MRS. JOSEPH EWING

MRS. J. F. KNIGHT

### CHAPTER ROLL

#### SENIORS

MARION HAMLY

HELEN LOOMIS

MARY MAY MAHAFFEY

#### JUNIORS

VIRGINIA HARTWELL  
GEORGIA KUMLEH  
SARAH SCOTT

CAROLINE SINGLETON  
DOROTHEA TURNER  
ADELINE JOSEPHANS

#### SOPHOMORES

RUTH EAGLE  
HELEN HECK  
DOROTHY FRANSDEN LACEY

MARY SCOTT  
VELMA SMITH  
HELEN STINE

DARLENE MANSUR

#### FRESHMEN

HALCYON GILLIES  
MARION HARLIN  
MARY EWING

ROMOLA MILLER  
MARJORIE MAYS  
BONNIE EVERIST

#### PLEDGES

SARAVENA GOFF  
HELEN POER

MARIE KNOX  
KATHARYN JONES

Cache La Poudre



## Sigma Upsilon



A local sorority, founded in 1905. Made a state sorority in 1909.

*Colors*—Blue and Black

*Flower*—Pansy

*Motto*—Nulla Dies Sine Facie

*Magazine*—Anchor and Star

### FACULTY ADVISER

MISS CATHERINE CRATES

#### PATRONESSES

MRS. E. P. HERRING  
MRS. I. E. VARVEL  
MRS. J. S. DAVIS

MRS. C. O. HUFFSMITH  
MRS. C. C. URIE  
MISS LEDA FYE

### CHAPTER ROLL

#### SENIORS

VIRGINIA HORN  
ELEANOR STEPHENS

LILLIAN WOLAND  
LUCILLE STRECK

#### JUNIORS

HELEN NOBLE

#### SOPHOMORES

MARGARET BENSON  
ROSAMOND BRADY  
MARY MARGARET COOPER  
LUCILLE CLINE  
ALICE LEE CAMERON

BLANCHE DAVIS  
DA VERNE HOUSTON  
THELMA JOHNSON  
ERMINIE KNECHT  
BLANCHE EDITH KEICHER

MARGARET LINDBERG  
LILARAE MCCALLUM  
GEORGIA STRUBEL  
PAULINE STEPHENS  
HAZEL SUNDBURG

#### FRESHMEN

JEAN COLWELL  
INEZ DAVIES  
MABEL ERICKSON  
CAROLINE FOSTER  
PAULINE HERRING

JUDITH LINDBERG  
VIRGINIA VAUGHAN  
SALLY SMITH  
DOROTHY URIE  
HELEN KITTLE



Cache La Poudre



## Delta Psi



A local fraternity, founded February 4, 1903  
*Colors—Green and White*  
*Stone—Emerald*

### FACULTY ADVISER

EARLE U. RUGG

#### PATRONS

LESTER OPP  
 C. T. AHLSTRAND  
 JOHN H. SHAW

RAYMOND HILL  
 S. C. BEDINGER  
 H. J. WIEBKING

### CHAPTER ROLL

#### GRADUATES

HENRY HUGENER  
 HARRY THOMPSON

ROBERT POOLEY  
 HARRY PENHALLOW

#### SENIORS

MILTON BALLANGEE  
 JOHN HENNING  
 FLOYD KING  
 REINARD SCHLOSSER

EARL EVANS  
 GEORGE GLIDDEN  
 LESTER PIPER  
 ARTHUR STANLEY

#### CLAUDE WELLS

#### JUNIORS

PETE BROWN  
 CECIL DRAPER  
 OSBORNE JOHNSON  
 HAROLD LINDLOOM

JOE DOUBENMIER  
 JOHN NAUMAN  
 JOE DAY  
 LEROY HAIT

GEORGE KINZIE  
 WALTER SCHLOSSER  
 JENNINGS KING  
 WILBUR J. BOLITHO

#### SOPHOMORES

NORTON BROADBENT  
 CHARLES HUGGINS  
 PERCY GELWICKS  
 CAROL AHLSTRAND  
 RALPH LORAH

PERCY EKHOLM  
 JACK MASHBURN  
 PAUL KIRK  
 NORMA CORNELL  
 CLAIR SKOLD

#### MYRON WILLETT

#### FRESHMEN

CARLTON ANDERSON  
 FRED SCHLESSINGER  
 HARRY WHEELER  
 WILLIAM ERICKSON

OSSIAN EDQUIST  
 EDWARD DAY  
 TRUMAN LESLIE  
 HOWARD NINEMIERS  
 RAY BACON

CLYDE CLARKSON  
 LOUIS BRAUN  
 VERN MEYERS  
 BARTON NAUMAN

Cache La Poudre



## Lambda Gamma Kappa



A state fraternity, founded in 1903.  
*Colors—Old Gold and Black*  
*Flower—Violet*

### PATRONS

S. M. HADDEN  
 J. J. THOMAS

A. F. CARTER  
 J. D. CLINE

E. D. BOELTER

### CHAPTER ROLL

#### GRADUATES

FRANK T. CLOSE

RALPH HARMER

#### SENIORS

LEO BUTLER  
 THEODORE LONG  
 LAURANCE ROUSE  
 DWIGHT PRICE

WENDELL TISDEL  
 ROBERT GILCHRIST  
 GERALD LACEY

VANCE WISE  
 HAROLD THRELKELD  
 LESLIE KITTLE  
 KELLEY WALSH

#### JUNIORS

HORACE WILLS BROWN  
 STERLING LECKINGTON  
 ALBERT TILSE

HENRY CARLSON  
 BRUCE MACLEOD  
 FRED RUPP

#### SOPHOMORES

WAYNE CROWL  
 EDWARD FLINT  
 DAVID LAIRD

GEORGE DAUTH, JR.  
 CHARLES HOBSON  
 HERBERT MCGARVEY  
 FOREST FAIL

HOWARD FISHER  
 JOHN KILEY  
 RAY MORELAND

#### FRESHMEN

PAUL BARTHOLOMEW  
 CARL HUMPHREY  
 MEDILL MCKINNEY  
 SAM RUSSELL  
 MARSHAL PETERSON

ARTHUR SALBERG  
 CHARLES BISHOP  
 ANTHONY HUMPERT  
 MERLE OGLE

JOHN ROBERTS  
 LEE WHITMAN  
 LESLIE DAUTH  
 RAY KILEY  
 JAMES REIVA

#### PLEDGES

THEODORE BENSKIN

HOWARD ELGIN

WALTER HUMPHREY

Cache La Poudre





## Phi Delta Pi



Chartered as a national educational fraternity at Ypsilanti, Michigan,  
in the year 1892.

### GAMMA CHAPTER

Installed at Colorado State Teachers College in November, 1925. Absorbed  
Pi Theta Chi, a local fraternity, founded in February, 1925.

*Colors*—Pink and White  
*Flower*—Pink Carnation

#### PATRONS

DR. O. M. DICKERSON  
MR. W. G. BINNEWEIS  
MR. A. O. COLVIN

MR. J. E. CHADWICK  
MR. ESTELL MOHR  
DR. O. E. HERTZBERG

DR. R. R. LONG  
DR. E. C. HARRAH  
MR. J. A. CLARK

#### HONORARY MEMBERS

DR. GEORGE WILLARD FRASIER

DR. ROBERT HUGH MORRISON

#### GRADUATES

WILFORD WOODY

#### SENIORS

BERNARD J. OSTBERG  
LEO G. SCHARTON  
HARVEY M. MEYER

ROBERT FREIDEL  
ROBERT A. PETERSON  
RUSSELL WHEELER

PERCY V. McCONE  
LESTER BROOKHART  
LEE SCHMALBECK

#### JUNIORS

JACK MCGLYNN  
FURY DALLA  
GLEN MATHEWS  
JOHN H. LEMCKE

W. L. JOLIVETTE  
VIRON MOORE  
DEAN STANLEY  
DONALD OLMSTEAD

#### SOPHOMORES

JACK CLARK  
MILO M. CLARK  
DARREL SWOPE  
ROY FORESTER

BURL ADAMS  
EDWARD MATHEW  
HAROLD TRAVERS  
ARNOLD DEMPEWOLF

#### FRESHMEN

LOYAL PRINGLE  
FRED BINNEWEIS

RAY MOORE  
CYRIL HANCOCK

#### ALBERT HURST

#### PLEDGES

ARTHUR POKORNY

HENRI PRUD'HOMME

CARL A. SMITH

Inter-Fraternity Council

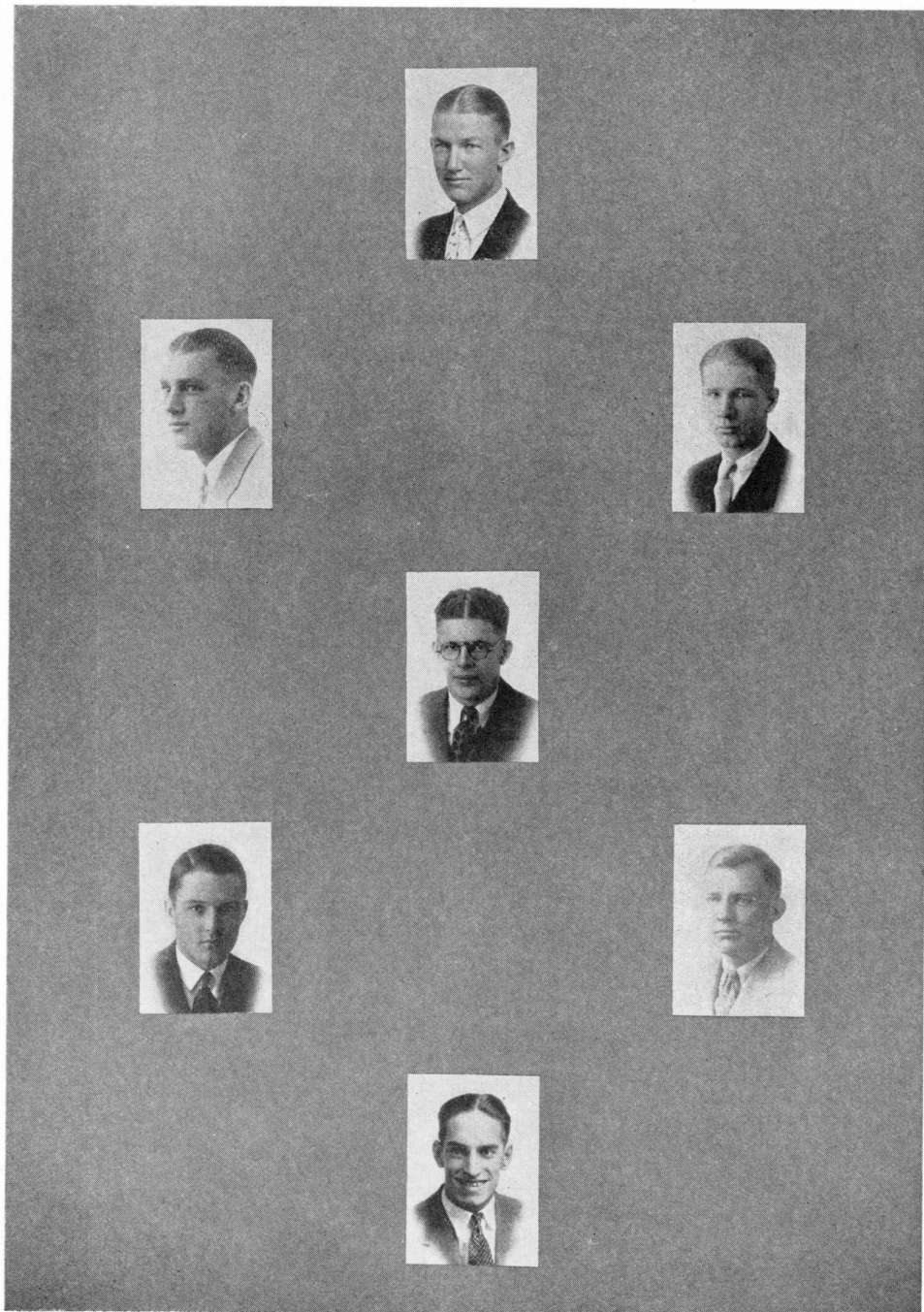

HARVEY MEYER, *President*, HAROLD LINDBLOOM, LESTER PIPER, LAURANCE ROUSE  
VANCE WISE, WILFORD WOODY, WENDELL JOLIVETTE

# ORGANIZATIONS



Cache La Poudre





## Aleph Lamedh Tav

A campus organization based on the Order of the Eastern Star.

*Colors*—Sapphire Blue and White

*Flower*—White Rose

*Motto*—Loyalty, Faithfulness, and Knowledge

### FACULTY ADVISER

DR. M. E. BRYSON

MRS. SUSAN VAN METER

### PATRONESSES

MRS. C. T. AHLSTRAND  
MRS. V. C. GATES  
MRS. E. L. GORDON  
MRS. W. R. LAMB

MRS. E. H. MCCLENAHAN  
MRS. R. B. RUGH  
MRS. B. F. WAGGONER  
MISS HATTIE YARDLEY

### SENIORS

SADIE ALLYN

ELIZABETH YOUNG

ELIZABETH GRISSINGER

### JUNIORS

INZA BIEDERBECK  
FRANCES FREEDLE  
HELEN JORGENSEN

RUTH MCLEOD  
GENEVIEVE NORTHWAY  
MIRIAM PRITCHARD

### SOPHOMORES

LUVERNE CLARK  
ARLINE DOWDING  
MARGARET ELDER  
MARJORIE HASKELL  
JESSIE LANE

RACHEL LERSHER  
EVELYN MAROLD  
EDVINA NELSON  
MILDRED NORRIS  
DOROTHY NORTHWAY

ELSIE WHITTHAUER

### FRESHMEN

RUTH CLARK

TENA JORGENSEN

RUTH WILLIAMS





Cache La Poudre





## Art Club

Purpose of the Art Club is to further interest in and appreciation of art on the campus of Colorado State Teachers College. It was organized by Professor Grace M. Baker, head of the Fine Arts Department, in the fall of 1920.

Meetings are held the third Thursday of each month in the Club House. Social enjoyment and business are combined.

### OFFICERS

*President*.....LOIS RUBY SCOFIELD  
*Vice-President* .....THELMA LAMB  
*Secretary*.....MRS. RUTH QUAIL  
*Treasurer*.....ALICE JUONO

### FACULTY ADVISERS

MISS GRACE M. BAKER  
MRS. EVA M. KLEE

MISS GEORGIA MOORE  
MR. RAYMOND L. HILL

### MEMBERS

ALLYN, SADIE  
ALLISON, MARJORIE  
ADAMS, RUTH  
BAKER, IMOGENE  
BLOSSER, PEARL  
BLUSKE, DOROTHY  
BALTZER, HELEN  
BURGER, OLIVE  
CARTER, RUTH  
CHASE, HELEN  
CLARK, KATHLEEN  
CLINE, MRS. MARY  
COOPER, DOROTHY  
DEMARIS, FAY  
DOWNS, DORIS  
ELLIS, RUTH  
EMLEY, ERMA  
FRISBIE, BEULAH  
GILLIES, HALCYON  
GRAEFE, BERTHA LOU  
HAMMER, BLANCHE  
OWEN, OPAL  
PETERSON, KATHERINE  
QUAIL, MRS. RUTH  
REAGEN, HAZEL  
ROBINSON, ANNIE  
ROMANS, MILDRED  
RUNYON, MERNA  
SCHMITT, MOURINE  
SCOFIELD, LOIS

SHIFLET DOROTHY  
SLOCKETT, MAXINE  
SMITH, SIBYL  
SMITH, VIOLA  
SNYDALL, LILLIAN  
SOPER, BEULAH  
STRUBLE, GEORGIA  
TOWNSEND, OPAL  
GIDDINGS, MRS.  
WEBBER, MARY  
HERRING, PAULINE  
JUONO, ALICE  
KIRTLAND, BETTY  
KIRK, NEVA JANE  
LAMB, THELMA  
LARER, CATHERINE  
LAUGHLIN, LELAHLUISE  
MCCONAS, RUBY  
MCCOY, LAURA  
MALCHOW, VERA  
MORGAN, GRACIA  
MOORE, MARGARET  
OGLE, ALICE  
OLINGER, GEORGENA  
OTT, EVELYN  
WENTZEL, SIBYL  
WOOLF, RUTH  
WILSON, MARY BELL  
WOODRING, KATHERINE  
WYLAN, VELLA



Cache La Poudre

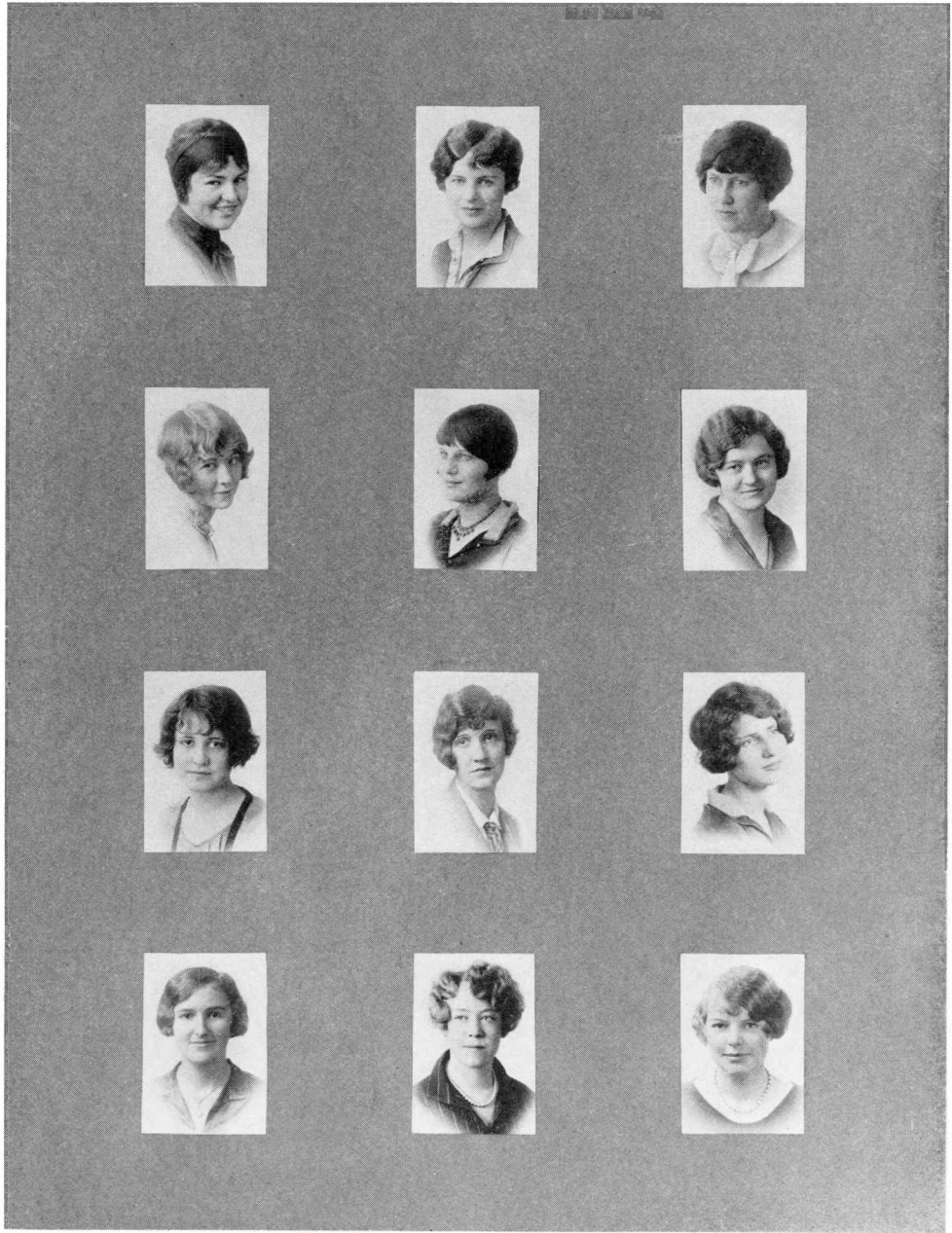



## Associated Women Students

Associated Women Students of Colorado State Teachers College has contributed much to the social life of the campus coeds during the year. The organization aims to bring all girls into social fellowship, and to provide recreation for them.

The Association has also tried to awaken in the girls a feeling of responsibility toward student government and a desire to participate in student activities.

### FACULTY ADVISERS

MISS A. EVELYN NEWMAN

MISS HELEN CAMPBELL

MISS GRACE WILSON

### OFFICERS

*President* ..... DOROTHEA WYCOFF  
*Vice-President* ..... FLORENCE ANDERSON  
*Secretary* ..... EMMA CARTER  
*Treasurer* ..... HELEN STATON

### REPRESENTATIVES

FRESHMEN	RELIGIOUS COUNCIL
MABEL DAVIS	DOROTHY ROSS
SALLY REEVES	W. A. A.
MARY EWING	MARIAN SETZLER
SOPHOMORES	SOCIAL CHAIRMAN
DORIS DOWNS	BETTY ORNSTEIN
MARY WEBBER	NEWMAN CLUB
JUNIORS	JOSEPHINE SPONSEL
BILLIE EMPORER	HOUSE PRESIDENTS
SENIORS	ELIZABETH JOHNSON
MARY HESS	MIRROR STAFF
PAN-HELLENIC	PAULINE POGUE
MARYETHNEY CONVERSE	
Y. W. C. A.	
RENA HOSS	



Cache La Poudre







## Boosters Club

This is the fourth year on the campus for Boosters Club, and it has been a year crowded with successful activities. The club staged an eight-act super-vaudeville which drew a full house for three nights. The entertainment was so well received that it may become an annual affair. Boosters members enjoyed a one-day house party at the Half-Way House this year.

Boosters Club was organized in 1923 for the purpose of promoting the activities of Colorado Teachers on the campus and in the community. Its membership consists of representative students from every walk of student life. Boosters Club is responsible for the annual Home-Coming celebration.

### OFFICERS

*President*.....ROBERT GILCHRIST  
*Treasurer*.....HELEN STATON  
*Secretary*.....ELEANOR STEPHENS

### MEMBERS

FLORENCE ANDERSON	GURDON MILLER
MILTON BALLANGEE	MAX OGLE
ANNE BAUSERMAN	BETTY ORNSTEIN
PETE BROWN	BERNARD OSTBERG
BLANCHE DAVIS	PAUL PAYE
RUTH DAY	ROBERT PETERSON
SARA CARPENTER	LESTER PIPER
DORIS DOWNES	ROBERT POOLEY
ROBERT GILCHRIST	LAWRENCE ROUSE
GEORGE GLIDDEN	CAROLINE SINGLETON
MARION HAMLY	MAMIE SERAFINI
RUBY HARNISH	LAURA SERAFINI
MARY HESS	JACK STAAB
NELLIE HILTON	HELEN STATON
ELIZABETH JOHNSON	ELEANOR STEPHENS
MARY MANNING	KATHRYN STEWART
PAULINE KITTS	ALBERT TILSE
GERALD LACEY	MARTIN WEITZ
EVERETT LANE	CLAUDE WELLS
MARY MAE MAHAFFEY	WILFORD WOODY
NORTON BROADBENT	RUTH WOOLF
BRUCE McCLEOD	NEAL CROSS



Cache La Poudre



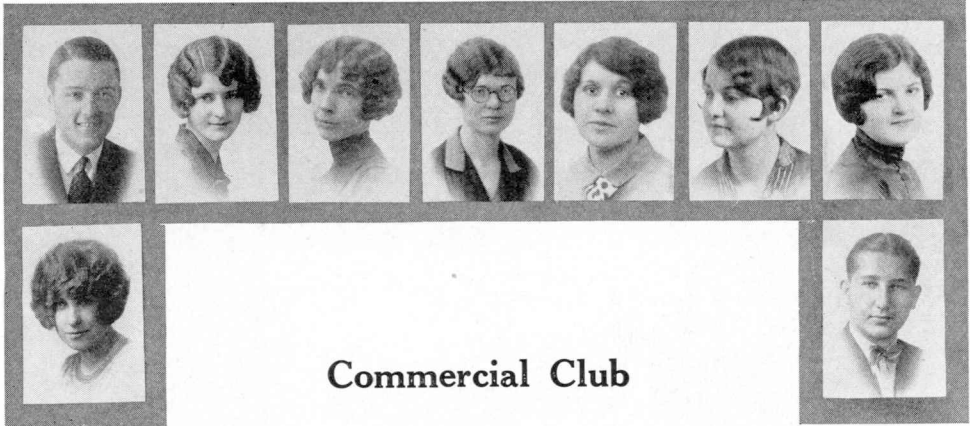

## Commercial Club

The Commercial Club is organized for the purpose of giving the commercial people a chance to become better acquainted with each other and with their instructors, and to give them a better understanding of the activities carried on in the business world.

The club meets once a month. There is one social meeting, and two which combine business and fun during the quarter.

### OFFICERS

*President*.....JOSEPHINE SPONSEL  
*Vice-President*.....WINIFRED THOMPSON  
*Secretary*.....IRMA KLEWER  
*Treasurer*.....RUTH EAGLE  
*Faculty Sponsor*.....W. L. KNIES

### MEMBERS

CHARLES AHLSTRAND  
 INZA BUDERBECK  
 GLADYS BROOKS  
 HELEN BROOKS  
 LORA BUTLER  
 LORENA CAMPBELL  
 KAMMA CHRISTENSEN  
 A. O. COLVIN  
 MARCIA COONRAD  
 MARIE CULLER  
 MABEL DAVIS  
 ARLINE DOWDING  
 SUSIE DUNCAN  
 RUTH EAGLE  
 MARGARET EATON  
 MARGARET ELLIS  
 HELEN ENGSTRAND  
 MAUDE ELLIS  
 MILDRED FAIRCHILD  
 RUBY FRAZIER  
 RUTH FLEMING  
 DORA GIDDINGS  
 VELMA GIBSON

ELINOR GERSTLE  
 JULIET GILMORE  
 MISS GREENE  
 PAUL HAXWORTH  
 HELEN HASKINSON  
 THERESA J. ISEMAN  
 MILDRED JACOBSON  
 MARCIA JOHNSON  
 MABEL JACKSON  
 M. C. JOHNSON  
 LUCIA JONES  
 IRMA KLEWER  
 BLANCH KEICHER  
 RUBY LAMBERT  
 RUTH MARKHAM  
 MARY MARKHAM  
 BETH McCAUGHEY  
 JOHN NAUMAN  
 HELEN NOBEL  
 CARA PACKARD  
 NAOMI PELTON  
 ROSE REISWIG  
 GLADYS REYNOLDS

MRS. WILSON  
 W. L. KNIES  
 SADIE OGLE  
 VERNICE JEWELL  
 JEWELL ROUTH  
 DEAN ROYER  
 AUDREY SANSTEAD  
 PERRIN SAMPSON  
 MISS SCHLOSSER  
 MR. SCHLOSSER  
 ELIZABETH SHAY  
 BONNIE SICKLES  
 JOSEPHINE SPONSEL  
 JACK STAAB  
 S. C. BEDINGER  
 EDNA SAPER  
 LOIS TEFFT  
 WINIFRED THOMPSON  
 DOROTHY TREMBATH  
 VANCE L. WISE  
 DAVID WHITE  
 FRANK WILCOX  
 TED YOUNT





## Dramatic Club

Amateur actors and actresses make up the roll of the Dramatic Club, which contributed much to the year's entertainment. The club staged three major plays this year, varying their program with comedy, fantasy, and tragedy.

"Comedy and Tragedy," the tournament play, tied for first place in the contest with Loretta Heights.

### OFFICERS

<i>President</i> .....	HILDRED STRUCK
<i>Vice-President</i> .....	MARGARET RUTH TAYLOR
<i>Secretary</i> .....	BLANCHE KYLE
<i>Treasurer</i> .....	JACK MCGLYNN

### MEMBERS

HILDRED STRUCK	NORMAN CORNELL
ROBERT POOLEY	LOUISE KELLY
MARGARET RUTH TAYLOR	IMOGENE PATCHEN
DOROTHEA WYCOFF	PEARL HUTCHENS
VIOLA WRINKLE	MARJORIE VAN LOPIK
FRANK CLOSE	HELEN STATON
VIRON MOORE	HELEN PRICE
FRED LITCHMAN	JACK MCGLYNN
MILTON BALLANGEE	KATHERINE LAW
ROBERT FRIEDEL	EDNA WHETSEL
LYDA WARFEL GIDDINGS	MEYER LEIBERMAN
MARYETHNEY CONVERSE	PAUL KIRK
VANCE WISE	DOROTHY ALLAN
RAY MOORE	BLANCHE KYLE
FREDERICK SCHLESSINGER	LAURANCE ROUSE
MILDRED ROBINSON	MRS. ETHEL CURRY





# The GRIDIRON CLUB

				 John Henry Shaw
 Deva Blagen	 Jack McGlynn	 Beatrice Knie	 Greta Rhodes	 Pauline Starling
 I. Hie Jew	 Mary Bradford	 Blanche Kyle	 Willard Woods	 Evelyn Smith
 Myrtice Kirkland	 Frank Hansen	 Myrtle Hansen	 Helen Kirk	 Vera Brabe
 Mary Kormanow	 Mary Cavitt	 May Landon	 Joe Cellman	 Ruby Barnish
 Gertrude Letts	 Marcelle Wright	 Madge Fox	 Evelyn Schmidt	

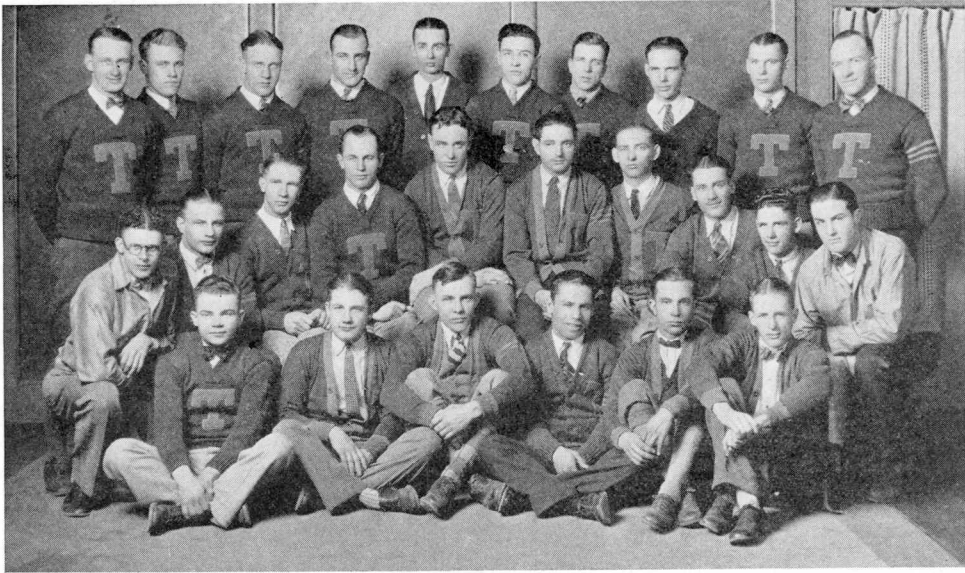

## “T” Club

Every letterman on the campus is a member of the “T” Club, which meets every other week. Outstanding athletes of the school work together to promote athletics in C. T. C. and to bring more athletes to the school. The “T” Club’s purpose includes a social aim, and the members gave two big dances this year.

### OFFICERS

*President*.....MILTON BALLANGEE  
*Vice-President*.....BRUCE McCLEOD  
*Secretary*.....GEORGE DAUTH

Cache La Poudre





## History Club

The "Yale Chronicle Series," bringing to the campus many worth-while moving pictures of historical value, was sponsored this year by the History Club. The club is composed of sociology, geography, and history majors.

### OFFICERS

*President*.....PAULINE POGUE  
*Vice-President*.....HAROLD THRELKELD  
*Secretary*.....RUTH McCLURE  
*Treasurer*.....MARTIN WEITZ  
*Chairman of Program Committee*..HORACE BROWN

### ADVISERS

DR. O. M. DICKERSON •  
DR. GEORGE R. BARKER

MR. W. G. BINNEWEIS  
MISS ORA B. PEAKE

### MEMBERS

KEITH B. ALLEN  
WILLIAM E. BACCOCK  
ESTHER BAILEY  
ELECTRA BARDWELL  
EVERETT M. BASKET  
ANN BAUSERMAN  
LESTER BROOKHART  
HORACE M. BROWN  
FRANCES BRUSH  
ELLA MAY CASS  
GRACE CHURCH  
MARIE COOK  
FLORENCE CAY  
ESTHER CURTIS  
FURY DALLA  
MRS. O. M. DICKERSON  
LESLIE H. DUNNELLS  
INEZ ERORS  
MARY FAIRCHILD  
JULIS FRYER  
MARGARET HAMILTON  
JOHN M. HENNING  
BLANCHE HETFIELD  
HENRY HUGENER  
ALBERT HURST  
RUTH JARVIS  
ALMOA JENSON  
CATHERINE KENNEDY  
EMILY KLEINKNECHT  
GEROLD LACY  
MARIE LANG

WILLIAM LISTER  
MAUDE MCKAY  
RUTH McCLURE  
SHIRLEY McCONNELL  
RUBY NATION  
MARY BEA MEDHAM  
MRS. MINNIE NEEDHAM  
ETHYLE NELSON  
MAX OGLE  
BERNARD OSTBERG  
FRANCES OWING  
PAULINE POGUE  
STANLEY PORTER  
FRANCES ROSS  
CLARE SCHUER  
FRANCES E. SHOTWELL  
MARGARET SMARTT  
MARGARET SPENCER  
MABEL J. SWANSON  
HAROLD THRELKELD  
HAROLD TRAVERS  
MARION THOMPSON  
RACHEL ULREY  
ELIZABETH VAN DEREN  
KATHERINE WAGNER  
L. WENDELL WALKER  
MARTIN WEITZ  
DOROTHY WERNER  
CYNTHIA H. WILBURN  
LOUISE WORLEY  
FAYETTA WRITGOT



Cache La Poudre







## The Home Economics Club

The Home Economics Club brings together girls of that department who are interested in the promotion of home economics work in the public schools. The exchange of ideas, the programs provided from time to time, and the social times are some of the helpful activities of this organization.

The club meets the first Tuesday of every month at the Clubhouse. One of these meetings each quarter is a social.

### OFFICERS

<i>President</i> .....	ANNA SMITH
<i>Vice-President</i> .....	ERNA BEARDSLEY
<i>Secretary</i> .....	HELEN GIBSON
<i>Treasurer</i> .....	WINNIE BAIR

### FACULTY ADVISERS

MARGARET M. ROUDEBUSH  
ETHER B. PICKETT

Mrs. EDITH G. WIEBKING  
VERA NIUBURN

### MEMBERS

EVELYN SUTLIF  
ETHEL CINGER  
ASTRED OLANDER  
WINNIE BAIR  
ELVIA VERHOEFF  
HELEN GIBSON  
EMMA SLEE  
DONA STANTZ  
PIERINA BACCA  
BERTHA NELSON  
LOUISE KAYLOR  
MARTHA ABBOTT  
MABLE GOFF  
LENA WISE  
LETTA KERCHNER  
ETHEL TAYLOR  
ANNA SMITH  
HELEN STINE  
MAEVIS BATCHELDER  
ELAINE KNOWLES  
RUTH STEELE

EDITH COLE  
ETHEL MITCHELL  
RUTH VOAKE  
ILA DOWNING  
GERTRUDE DEBACHER  
ROSELTA CLENDENNING  
ELSIE CONNER  
ETHEL PAYNE  
BETH WRIGHT  
ESTHER WALTON  
ESTHER JENSEN  
RENA HOSS  
Mrs. BOONE  
MABEL MORSE  
MARIE BECKER  
ALICE PETERSON  
HELEN GILKENSEN  
HELEN WALES  
RUTH GALT  
ELIZABETH YOUNG  
BIRDIE MUSSEY



Cache La Poudre





## Mathematics Club

"Here Is the Proof" is the motto of the mathematics sharks, who meet once a month for the double purpose of study in the field of math, and social enjoyment. All math majors and any others who are interested are eligible for membership in the Math Club

### OFFICERS

*Head of Math Department*..... PROF. G. W. FINLEY  
*Club Sponsor*..... PROF. H. W. CHARLESWORTH  
*President*..... GLADYS SHANKS  
*Vice-President*..... MILDRED FAIRCHILD  
*Secretary and Treasurer*..... MARJORIE VAN LOPIK  
*Chairman of Program Committee*..... GEORGE HOLLBICK

### MEMBERS

L. K. PARR	MARGUERITTE PENNINGTON
C. ARTHUR NORDSTROM	VELMA R. COLEMAN
MR. H. W. CHARLESWORTH	AGNES A. HECKLING
MRS. H. W. CHARLESWORTH	FERN E. COOPER
ALICE CRAWFORD	LOYAL PRINGLE
MINA BLANER	RUTH GREGG
HENRY L. CARLSON	LEAH LEBSACK
FLORENCE WOODWARD	GEORGE HOLLBICK
FERN FENDER	JESSIE STARTLING
CLAUDE WELLS	EVA C. STEPHENS
HAROLD ZEILER	CLINE WHITEKER
PAUL PAYE	EDITH SEYBOLD
IRENE FIELDS	MABEL ISRAEL
DONALD OLMSTEAD	VIRGINIA SNIDER
FRANCIS FREEDLE	AGNES SYME
MILDRED FAIRCHILD	GLADYS SHANKS
MARJORIE VAN LOPIK	FLORENCE TURNER
ANABELL STEFFENSON	GRACE HUNTER
PAUL OTTENS	RALPH BRYANT
JESSE ANTES	MARCIA BRODHEAD
MARIAN COLEMAN	FRANCIS J. WALOWSKY
JESSIE STOFFE	PERCY MCCONE

FRANCES McFARLAND



Cache La Poudre





## Modern Wills

Modern Wills brings together for informal discussion and interesting programs all those interested in English: The club was named from Will's Coffee House in London, where writers and literary critics gathered to discuss the books and authors of the eighteenth century.

The club was instrumental in bringing the Charles Rann Kennedys to the campus for a presentation of two of the best plays in their repertory.

A feature of the club's program for the year was a series of literary contests in poetry, essays, and short stories.

### OFFICERS

<i>President</i> .....	MARY GRIFFITH
<i>Vice-President</i> .....	ELEANOR STEPHENS
<i>Secretary</i> .....	JACK MCGLYNN
<i>Treasurer</i> .....	MARY BARBER
<i>Chairman Program Committee</i> .....	MARY WISNER
<i>Chairman Social Committee</i> .....	GENEVA WHICKER
<i>Chairman Membership Committee</i> .....	MARY BRADFIELD

### MEMBERS

RUTH FOSTER	ALICE M. MEEK
MARY TURNEY	MAY NEWKIRK
ROBERT FRIEDEL	A. EVELYN NEWMAN
MARY GRIFFITH	RACHEL NEWTON
MARGARET GULLETE	FRANCES OWING
JOSEPHINE HAWES	BETTY ORNSTEIN
RUBY HARNISH	ANNA OLIN
LUCY JANE HARRIS	ELIZABETH OCHOA
GRETCHEN HOPP	MIRIAM PRITCHARD
GRACE HERMAN	ELIZABETH PIGG
KATHERINE JACKSON	ROSE REISURG
VIRGINIA HOWLETT	HELEN ROADARMER
MADGE HANSEN	OSCAR ROMINI
VIRGINIA HOWELL	MAMIE SERAFINI
PEGGY KIRK	GERALDINE STRICKLER
BLANCHE KYLE	PAULINE STERLING
PAULINE KITTS	ELIZABETH SEYMOUR
ISABEL KELLEY	EVELYN SCHMIDT
PEGGY KERR	KATHERINE STEWART
LEAH LEBSACK	MARY STEWART
LOIS LITTLE	EMMA SLEE
KATHERINE LAW	INEZ STONESTREET
LYDIA LAUCK	HELEN TIETJENS
VIRGINIA LEAVER	ELFIE M. TEW
KATHERINE LAIRD	VERA TURGOOSE
HORACE WILLS BROWN	FRANCES TOBEY
ELSWORTH SCHNEBLY	HELEN VANDERLIP
JEAN McDONALD	DOROTHEA WYCOFF
JACK MCGLYNN	ROSE WEBB
SHIRLEY MCCONNELL	MARY WISNER
M. HELEN MAVRE	GENEVA WHICKER
ROMOLA MILLER	ELIZABETH WILSON
RUTH MCCLEOD	MARIAN WETHERSPOON
MYRTLE MATTESON	





Cache La Poudre





## Music Club

The Music Club is an organization of Music majors and other students who are interested in music. Its purpose is to broaden musical culture among its members and to create a desire for better music.

The club has been very active this year in an effort to bring a chapter of Mu Phi Epsilon, national musical sorority, to the campus. Special programs have been planned for each meeting.

### OFFICERS

*President*.....DOROTHY LACEY  
*Vice-President*.....JULIA BLISS  
*Secretary-Treasurer*.....HAZEL HOLMES

### MEMBERS

AMOS, CLAIRE  
BLISS, JULIA  
BOSTROM, HATTIE  
BURDINE, DOROTHY  
CAGE, A. E.  
CHASTEEN, MARY ELLEN  
CLOSE, FRANK  
COLLINS, ALDA  
CROWL, WAYNE  
CURRY, ETHEL  
DAUGHERTY, GLADYS  
DOUGHTY, HELEN  
DEAN, RAYMOND  
ELLIOTT, FAUNEIL  
FELCH, VIRGINIA  
FRANDSEN, DOROTHY  
GIAUQUE, GENEVIEVE  
HANNIGAN, FRED  
HARMER, RALPH  
HARTWELL, VIRGINIA  
HAWTHORNE, LUELLA  
HENDERSON, ANNA  
HOLMES, HAZEL  
HOSS, ETHEL  
JORGENSEN, TENA

KINCHELOW, ALICETINE  
KINDRED, KATHERINE G.  
KITTLE, LESLIE  
KLINE, BETHINE  
KUMLEH, GEORGIA  
LANE, EVERETT R.  
LAVIK, RALF  
LEAVER, VIRGINIA  
LINDER, RUTH  
LINDERHOLM, JOAN  
LUKE, GENEVA M.  
MACDOUGALL, ESTHER  
MAHAFFE, MARY MAY  
MALCHOW, VERA  
MCCARTER, MARY  
MCCARTER, LAURA  
MEHL, RACHEL  
MEYER, KATHRYN  
NEVIN, MELBA  
OAKES, FLORENCE  
PARKER, LILLIAN  
REIVE, ELEANOR  
PLUMB, ANNA  
PRIDMORE, IOLA M.

ROBERTS, JOHN  
ROYER, ROWENA  
RUPP, BERNICE  
RUPP, FRED  
RUPP, MIRIAM  
SANDIFUR, MARY  
SCOTT, MARY  
SCOTT, SARAH  
SEASTRAND, EUGENE  
SHAW, MARY  
SHWAYDER, RUTH  
SKINNER, IRENE  
SLEETH, JEAN  
SMITH, LOIS  
SUNDBERG, HAZEL  
TRACEY, ALYCE R.  
WAGNER, EVA  
WAGONER, IRMA  
WALSH, KELLY  
WEST, GLADYS  
WESTPHAL, MRS. MARGARET  
WIERMAN, MARIAN  
WOLAND, LILLIAN  
ZEGER, MARGARET



Cache La Poudre





## Science Club

Scientifically inclined people are encouraged to follow their natural bent in the three meetings a quarter arranged by officers of the Science Club. Membership is not limited to Science majors, but is open to students of other departments. The club has been functioning on the campus for five years.

The Science Club has two important aims which are to broaden the minds of the students in their outlook on Science, and to establish friendship among its members.

### OFFICERS

<i>Faculty Sponsor</i> .....	DR. JEAN
<i>President</i> .....	LEO BUTLER
<i>Vice-President</i> .....	PAUL HURD
<i>Secretary</i> .....	HARRIET HEALY
<i>Treasurer</i> .....	GLEN JOHNSON

### MEMBERS

CONSTANCE POSTEN  
PAYMOND OLDS  
VINCENT WALKER  
HELEN PAGE  
PAUL OTTENS  
RALPH NORRIS  
ROBERT LEWIS  
CECIL FOSTER  
PAUL HURD  
LUCILLE MULLROY  
HARRIET HEALY  
HERBERT HUNTLEY

MUDELL MCKINNEY  
JENNINGS KING  
CLARISIA WEBER  
ALICE SMITH  
NORTON BROADBENT  
JAMES RIEVA  
LESLIE PRINGLE  
GLENN JOHNSON  
LEO BUTLER  
FLORENCE SLATER  
MARY BLODER  
ANN ARVIDSON



Cache La Poudre







## Physical Education Association

Purposes of the P. E. A. are to develop interest in scholastic research and to promote sportmanship and physical education. The club motto is "A sound mind and a sound body."

A large dance fete was sponsored by the club during the year, in accordance with the yearly custom. The members went on a camping trip to the mountains.

Meetings, in which educational discussion and social enjoyment are combined, are held once a month.

### OFFICERS

*President*.....BETTY MARTIN  
*Vice-President*.....HELEN WEDEMEYER  
*Treasurer*.....BEE LA FEVRE  
*Secretary*.....ADELINE JOSEHANS

Faculty sponsors and members are as follows:

### FACULTY SPONSORS

R. R. LONG  
JEAN CAVE  
GEORGE COOPER

M. J. KEYES  
MARGARET BRYSON  
JOHN HANCOCK

### MEMBERS

MILDRED MATHEWS  
MILDRED TRIPP  
MARION SETZLER  
LUCILLE SETZLER  
BILLIE EMPEROR  
BETTY MARTIN  
JESSIE BEATON  
BILLY BUMP  
MAY SHARPE  
BIDS FOOTE  
MARION LANE

EDITH STENSON  
DOROTHY CLINE  
PEGGY KOLLEEN  
BETH HOWE  
JULIA STEERS  
HELEN WEDEMEYER  
BEE LA FEVRE  
ADELINE JOSEHANS  
DORIS MATSON  
EDITH DUNGAN  
LOUISE BENNETT



Cache La Poudre





## Woman's Athletic Association

The purpose of this Association is to foster among the women of the college interest and participation in athletics, to increase physical efficiency and to develop a high degree of sportmanship and school and class spirit.

### OFFICERS

<i>President</i> .....	MILDRED MATHEWS
<i>Vice-President</i> .....	LUCILLE SETZLER
<i>Secretary</i> .....	HELEN WEDEMEYER
<i>Treasurer</i> .....	BETH HOWE
<i>Historian</i> .....	MARION SETZLER
<i>Social Manager</i> .....	BETTY MARTIN
<i>Faculty Adviser</i> .....	MISS CAVE

### MEMBERS

BEATON, JESSIE	LEELING, BERTHA
BODINE, DOROTHY	MARTIN, ELIZABETH
BUMP, BERNICE	MATHEWS, MILDRED
CARROLL, MARY	MISWENDER, MAXINE
CLARK, ROSE	PICKETT, ALVAH
CLINE, DOROTHY	SCHMIDT, EVELYN
DUNGAN, EDITH	SETZLER, LUCILLE
EMPEROR, EDITH	SETZLER, MARIAN
HOWE, BETH	STEELE, ARDIS
JOSENHANS, ADELINE	STENSON, EDITH
KLIEWER, IRMA	TRIPP, MILDRED
LAMMEL, ROSE	WATSON, DORIS
LANE, MARION	WEDEMEYER, HELEN
LEFEVRE, ELIZABETH	KILLEIN, MARGARET



Cache La Poudre





## Religious Council

The Religious Council is composed of representatives from every denomination which has an organized group on the campus. The council is one of the greatest forces for democracy among college students.

The Religious Council is responsible for the three quarterly vesper services, and for bringing to the campus such religious leaders as Harry F. Ward, Mr. T. C. Wong, Father O'Ryan, Rabbi Friedman, and Kenneth Lindsay.

Six Teachers College Students were delegates to the National Student Conference at Milwaukee. Rena Hoss, Vincent Walker, Robert Freidel, Grace Wilson, and Dorothy Ross attended. After their return the council held a day's retreat at the country club.

At the regular meetings the members discuss current events in the light of the principles of Jesus.

### OFFICERS

<i>President</i> .....	DOROTHY E. ROSS
<i>Secretary-Treasurer</i> .....	ALMA BENTON
<i>Publicity</i> .....	MARY EMANUEL
<i>Faculty Representative</i> .....	DR. HARRAH
<i>Director of Religious Education</i> .....	GRACE WILSON





Cache La Poudre





## Newman Club

The Newman Club is an international federation for Catholic students in secular colleges. Its function is to bring into the lives of its members social, spiritual, intellectual, and cultural growth and advancement and to instill into the lives of its group a feeling of co-operation and good-fellowship with others.

The Newman Club at Teachers College held the first Newman Club convention of this region on the campus last spring. As a result of this, a permanent institution of Colorado-Wyoming Newman Club Members was formed.

It is through the efforts of the Newman Club that a unit of the Catholic Student Mission Crusade has been made a reality here. The Newman Club members have affiliated themselves with the Mission Crusade.

The Curia, the executive body of the club, is composed of the six regular officers and a representative from each class.

### OFFICERS

<i>President</i> .....	JOSEPHINE SPONSEL
<i>Vice-President</i> .....	HERBERT HUNTLEY
<i>Secretary</i> .....	CATHERINE KENNEDY
<i>Corresponding Secretary</i> ....	KATHERINE MONAHAN
<i>Publicity Secretary</i> .....	A. MARY EMANUEL
<i>Treasurer</i> .....	CATHERINE LAUER

### CLASS REPRESENTATIVES

#### SENIOR

ROBERT FRIEDEL

#### JUNIOR

MAY LANGDON

#### SOPHOMORE

ELEANOR BRADY

#### FRESHMAN

DOROTHY FOX



Cache La Poudre

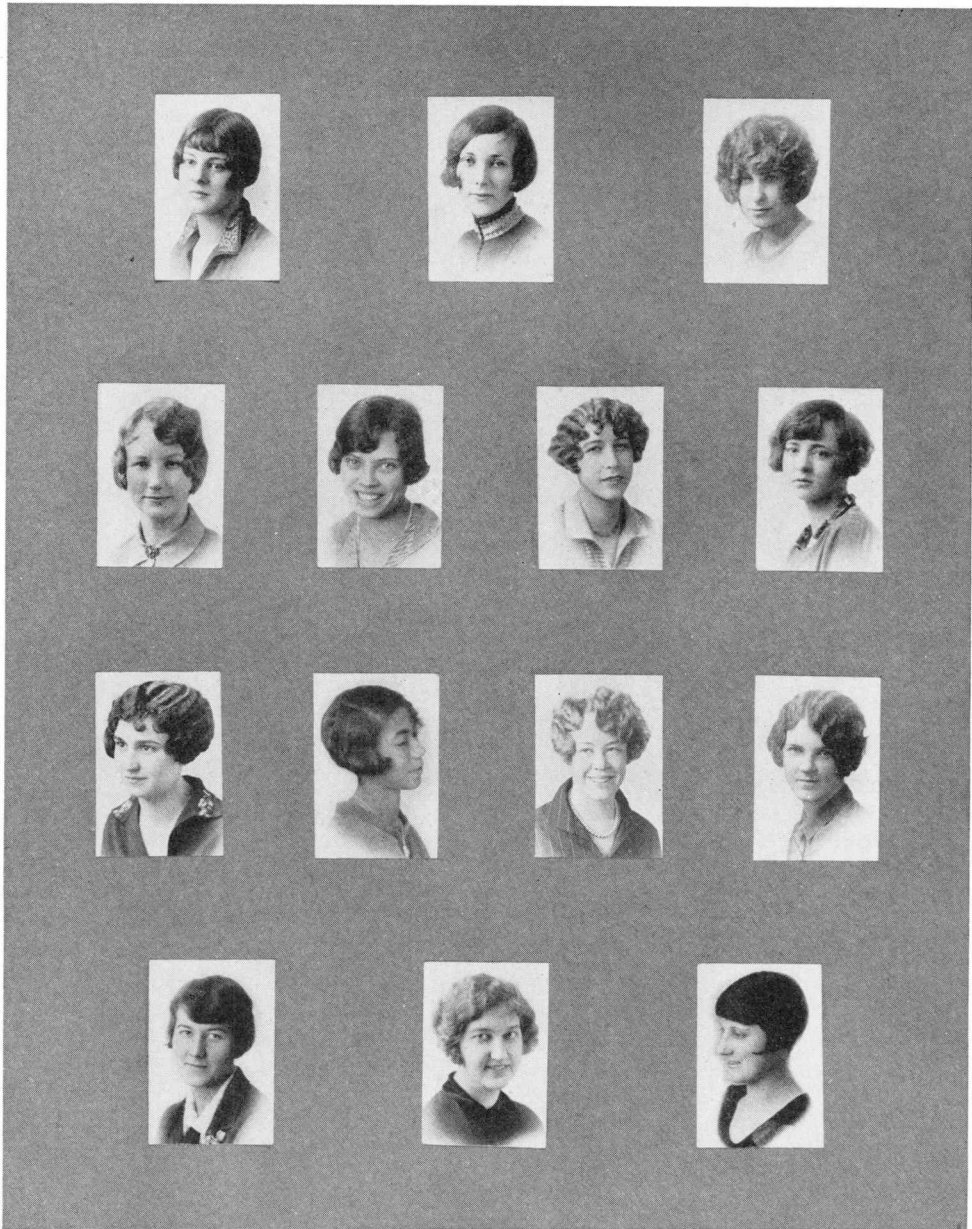



## Y. W. C. A.

There is a new fellowship coming in the world—a fellowship between women. It breaks down barriers and widens the reach of their love. It is founded on sympathy and understanding. It is powerful in that women realize that together they can do many things for their communities, schools, and the world that as individuals they could not do. The Y. W. C. A. seeks to promote that fellowship.

### ADVISERS

MISS GRACE WILSON  
MRS. E. A. CROSS  
MISS JOSEPHINE HAWES

MISS FRANCES TOBEY  
MRS. D. M. FARIS  
MISS EDITH SELBERG

### CABINET

Looking to Christ as our source, we unite in an effort to find God through:

Thoughtful prayer and meditation.

A true friendship and fellowship with all mankind.

Service to others.

### CABINET MEMBERS

*President* ..... RENA HOSS  
*Vice-President* ..... ALICE EASTBURG  
*Secretary* ..... BETTIE LOISE TUCKER  
*Treasurer* ..... MARION HAMLY

### MEMBERS

MARY BRADFIELD  
JUANITA DEFOREST  
HARRIET MAHAN  
DOROTHEA WYCOFF  
VIRGINIA HARTWELL  
HARRIET HEALEY

ELLA SMITH  
HELEN CANSLER  
DARLE FRANK  
MAMIE SERAFINI  
JUNE HOBSON  
ELAINE KNOWLES





## Kindergarten-Primary Club

The Kindergarten-Primary Club brings together all majors in this work for discussion and recreation. Several social meetings and informal dinners have been included on the program this year. The membership is not limited to Kindergarten-Primary majors.

### OFFICERS

*President*.....BERTHA L. STEPHENS  
*Vice-President*.....DOROTHY MOELLER  
*Treasurer*.....MRS. MAY FEENEY  
*General Secretary*.....HELEN SCHUSTER  
*Forum Secretary*.....DOROTHEA WYCOFF  
*Social Secretary*.....LOIS LUCORE

### COUNCIL MEMBERS

VELMA CLUCK  
 LEOLA MIEKLE

EUNICE BUTLER  
 MIRA CANNAM

### FACULTY ADVISER

MISS LUCY ROSENQUIST



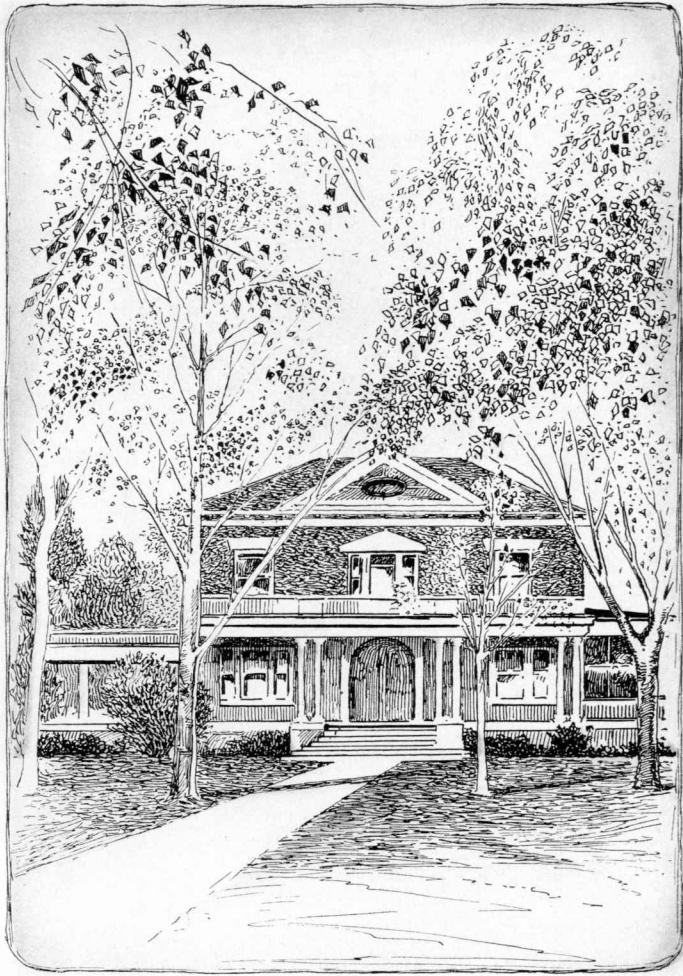

BOOK VI  
ACTIVITIES



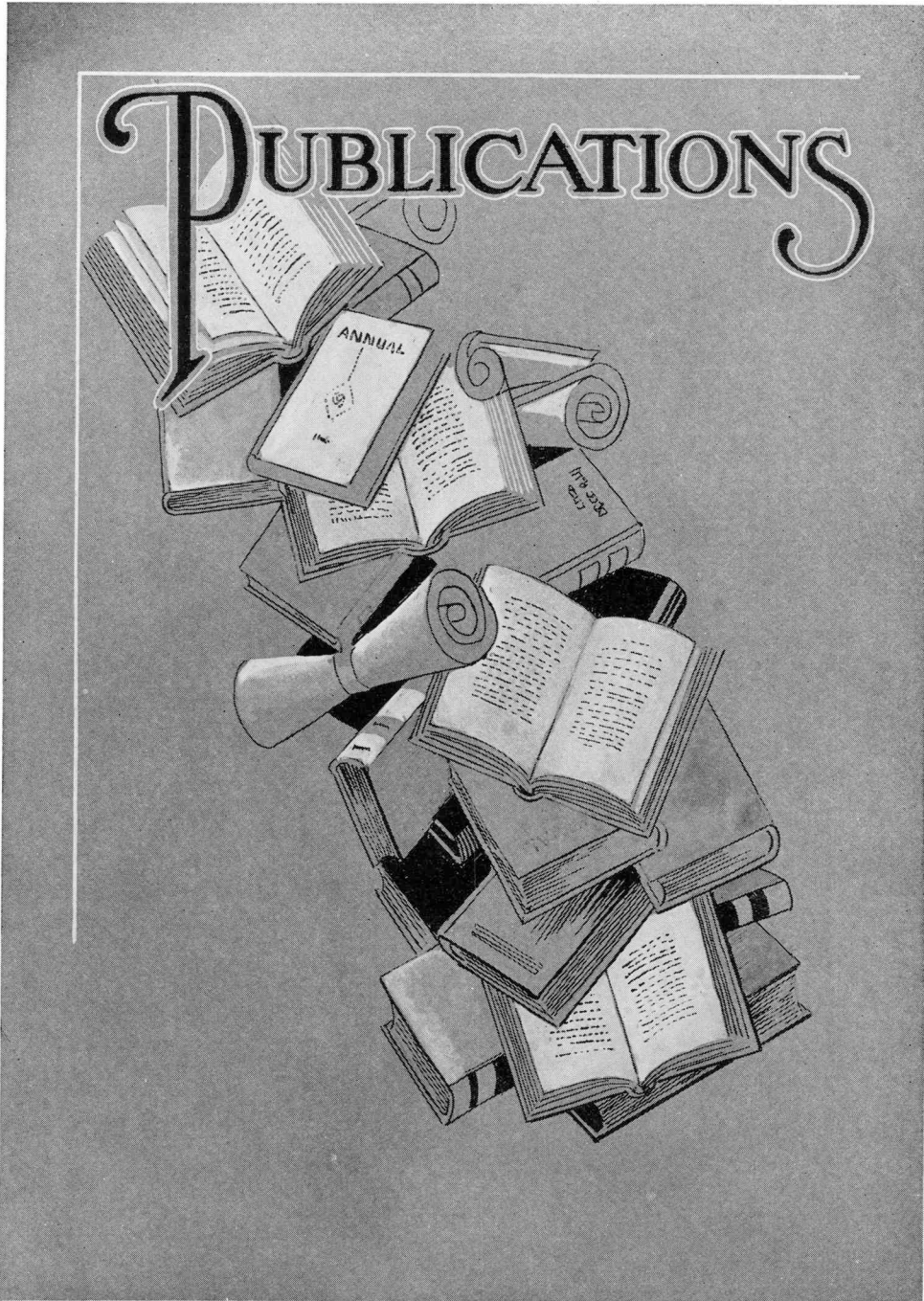

Teachers College Mirror

OFFICIAL COLORADO STATE TEACHERS COLLEGE PUBLICATION

VOLUME 2

HARRY V. KEL AT CLUB BY FACULTY

A large and joyful... HARRY V. KEL AT CLUB BY FACULTY



Harry V. Kel, President of the Colorado State Teachers Association...

Popularity Dance Features Week

Popularity Dance Features Week... The dance was held at the... and was a great success.



Portrait of a young man, likely a student or faculty member.

Heads Science Section At Boulder

Heads Science Section At Boulder... The section met at the... and discussed various scientific topics.



Portrait of a young woman, likely a student or faculty member.

JOYS AND ASSEMBLY AM AT REX

JOYS AND ASSEMBLY AM AT REX... The assembly was held at the... and was a very enjoyable event.

Thurack

Thurack... A humorous piece by Martin W. about school life.



Portrait of a young man, likely the author of the Thurack piece.

Seniors Selected For Class Play

Seniors Selected For Class Play... The seniors have been selected to perform a play... and the production is expected to be a success.



Portrait of a young man, likely a senior student.

Methods Present Big Play 'The Rock'

Methods Present Big Play 'The Rock'... The play 'The Rock' is being presented... and is expected to be a hit.

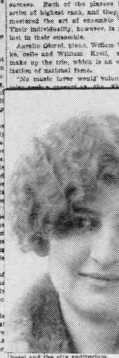

Portrait of a young woman, likely a student or faculty member.

ELECTED NEXT HEAD

ELECTED NEXT HEAD... The next head of the... has been elected... and will take office next year.

PARENT-PAL

PARENT-PAL... A humorous piece about the relationship between parents and teachers.



Portrait of a young man, likely the author of the Parent-Pal piece.

POOL APPOINT AT AMARILLO, T

POOL APPOINT AT AMARILLO, T... A pool appointment has been made... and the event is expected to be a success.



Portrait of a young man, likely a student or faculty member.

Student Election Approach Arouses Interest On College Campus With Many Candidates in the Field Now

Student Election Approach Arouses Interest On College Campus With Many Candidates in the Field Now... The student election is approaching... and there is a high level of interest on campus.



Portrait of a young man, likely a student or faculty member.

D SING NEXT VESPER

D SING NEXT VESPER... A singing event will be held... and is expected to be a success.

Can you guess?

Can you guess?... A riddle or puzzle for the readers.

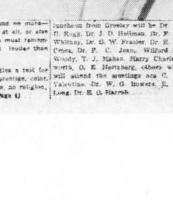

Portrait of a young man, likely the author of the riddle.

Can you guess?

Can you guess?... Another riddle or puzzle for the readers.

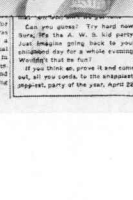

Portrait of a young man, likely the author of the riddle.

Can you guess?

Can you guess?... A third riddle or puzzle for the readers.

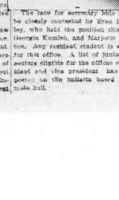

Portrait of a young man, likely the author of the riddle.

Can you guess?

Can you guess?... A fourth riddle or puzzle for the readers.



Portrait of a young man, likely the author of the riddle.



## Mirror

Since October 4, 1924, The Mirror has been published weekly on the campus of Colorado State Teachers College as a professional all-student newspaper. The A. S. C. T. C. publishes the paper during the Fall, Winter, and Spring quarters each year.

The Student Council elects the editor-in-chief and the business manager. They pay particular attention to the experience and journalistic ability of the applicants. Many students, besides those of the regular Mirror Staff, act as reporters. There is no faculty supervision or censorship. The editor is an ex-officio member of the Council and is responsible to them for material published.

The Mirror is a charter member of the Rocky Mountain Intercollegiate Press Association. The annual convention of the Association was held this year at Colorado State Teachers College, and was the biggest and most successful convention ever held.

### THE STAFF

WILFORD H. WOODY.....	<i>Editor</i>
RUSSELL C. WHEELER.....	<i>Business Manager</i>
PAULINE POGUE.....	<i>Society Editor</i>
KATHERINE LAIRD.....	<i>Society, Assistant</i>
MARTIN WEITZ.....	<i>Associate</i>
PAULINE KITTS.....	<i>News</i>
GILBERT LANDELL.....	<i>Sports</i>
VELMA CLUCK.....	<i>News</i>
KATHERINE LAW.....	<i>News</i>
MARY ELIZABETH BARBER.....	<i>Book Review</i>
MARYETHNEY CONVERSE.....	<i>News</i>
NORMAN ALTER.....	<i>Special Writer</i>
JULIA STEERE.....	<i>W. A. A.</i>
MAMIE SERAFINI.....	<i>Personals</i>







*Marion J. Hauley*

# Cache La Poudre Staff

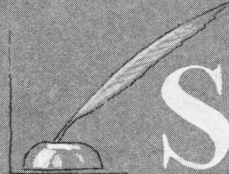

1927

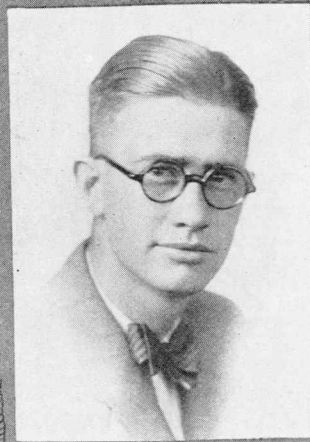

*Howard R. Fisher*



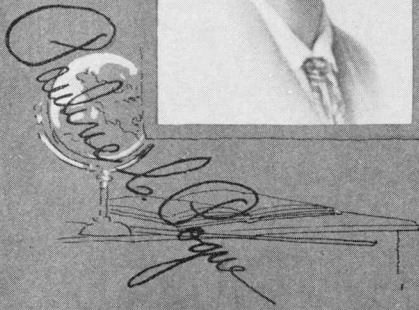

*Polly Ketter*

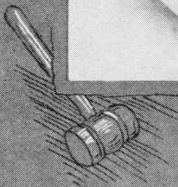

*Margaret Ruth Taylor*

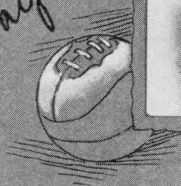

*Lorraine Rouse*



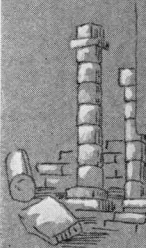

*Eleanor M. Stephens*

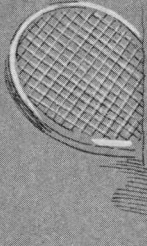

*Betty Martin*



*Lathaine D. Law*

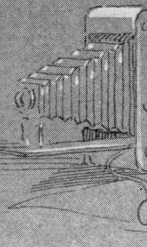

*Ruth Hooley*

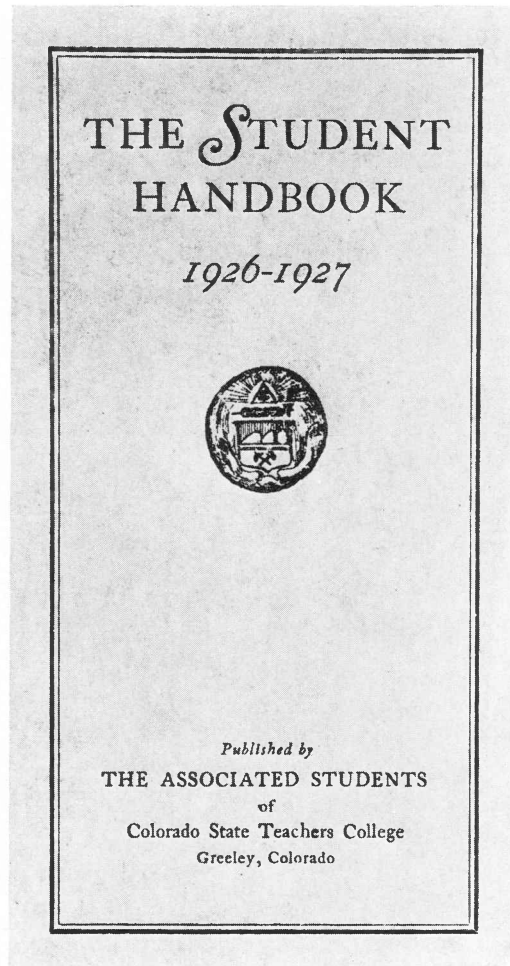

## The Student Handbook

### EDITORS

GERALD LACEY

WILFORD WOODY

ROBERT POOLEY

The Handbook is published and distributed in the fall at Registration.

It welcomes new students and old. It includes the College Calendar, Campus Directory, History, Traditions, Songs and Cheers of Colorado State Teachers College as well as a list of organizations, the Constitution of the Associated Students, and standards and regulations. In the back there is a church directory and memoranda.





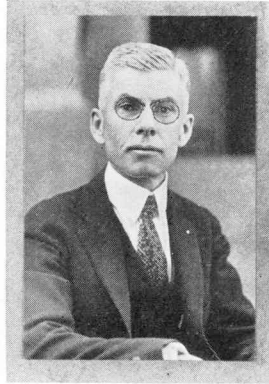

L. W. BOARDMAN

## Debate Coaches

Much of the success that the debate teams have attained this year must be given to the two coaches, Professor L. W. Boardman and Professor Abigail Casey.

As a result of their knowledge and the ability to "put it across" to the debaters, the teams were able to climb the "peak" and hold their ground.



ABIGAIL CASEY



## Forensics

Every year there is a decided change in the Forensic activities on the campus and this year has been no exception. The number of students to "try-out" and the interest shown by those on the campus excelled former years and proved that this activity is "coming forward" rapidly.

The question for debate and argument in the inter-collegiate circles for this year was: "Resolved that the Volstead act should be changed to permit the manufacture and sale of light wines and beers."

The Teachers team met Montana State College on February 14.

Two members of the men's debate team, A. Kimbrough Hackman and Joe D. Cellman, accompanied by Professor L. W. Boardman, took an extended tour through Wyoming, Utah, Montana, and Nebraska. The itinerary for the trip follows: March 12, University of Wyoming at Laramie; March 14, Westminster College at Salt Lake City; March 16, Montana State College at Bozeman; March 17, Mount Saint Charles College at Helena, Montana; March 19, Nebraska State Normal at Chadron.

The feature on the program for the year was the Annual State tournament at Colorado College, Colorado Springs. This was held February 27, February 28, and March 1. Members from five colleges, Denver University, Colorado University, Colorado Agriculture College, Colorado State Teachers College, and Western State, were the guests of the Colorado chapter of Tau



Kappa Sigma, national honorary debating society. The students of Colorado Teachers, A. Kimbrough Hackman, Joe D. Cellman, Paul L. Kirk, Sally Reeves, Lillian Arnold, Dorothy Powell, Evelyn Schmidt, Robert E. Friedel, Velma Cluck, Harriet Robertson, Helen Staton, and the Coaches, Professors Casey and Boardman left Greeley Sunday morning and returned to Greeley Tuesday evening.

The conference opened Sunday evening, February 27. Debates were held at numerous points in the city. The English plan of split team was used throughout the conference. By this plan each team is made up of two members, one from one college and one from another.

Monday morning, February 28, one member from each girls' debate team gave a short talk at the general assembly of Colorado College.

Helen Staton kept the standards of the "Lavender and Gold" up for C. T. C.

Monday evening, February 28, Colorado College chapter of Tau Kappa Sigma entertained its guests at a dinner-dance at the Broadmoor Hotel. Professor Boardman and Joe Cellman responded to toasts for the Teachers groups.

A new feature for the conference was the Open Forum held Tuesday afternoon, March 1. The debaters and coaches of all the colleges met for two hours, from 2 o'clock to 4 o'clock for an informal discussion of the material.

The wonderful hospitality of the Colorado college hosts "capped" the climax to make the conference the most successful and beneficial one ever held.

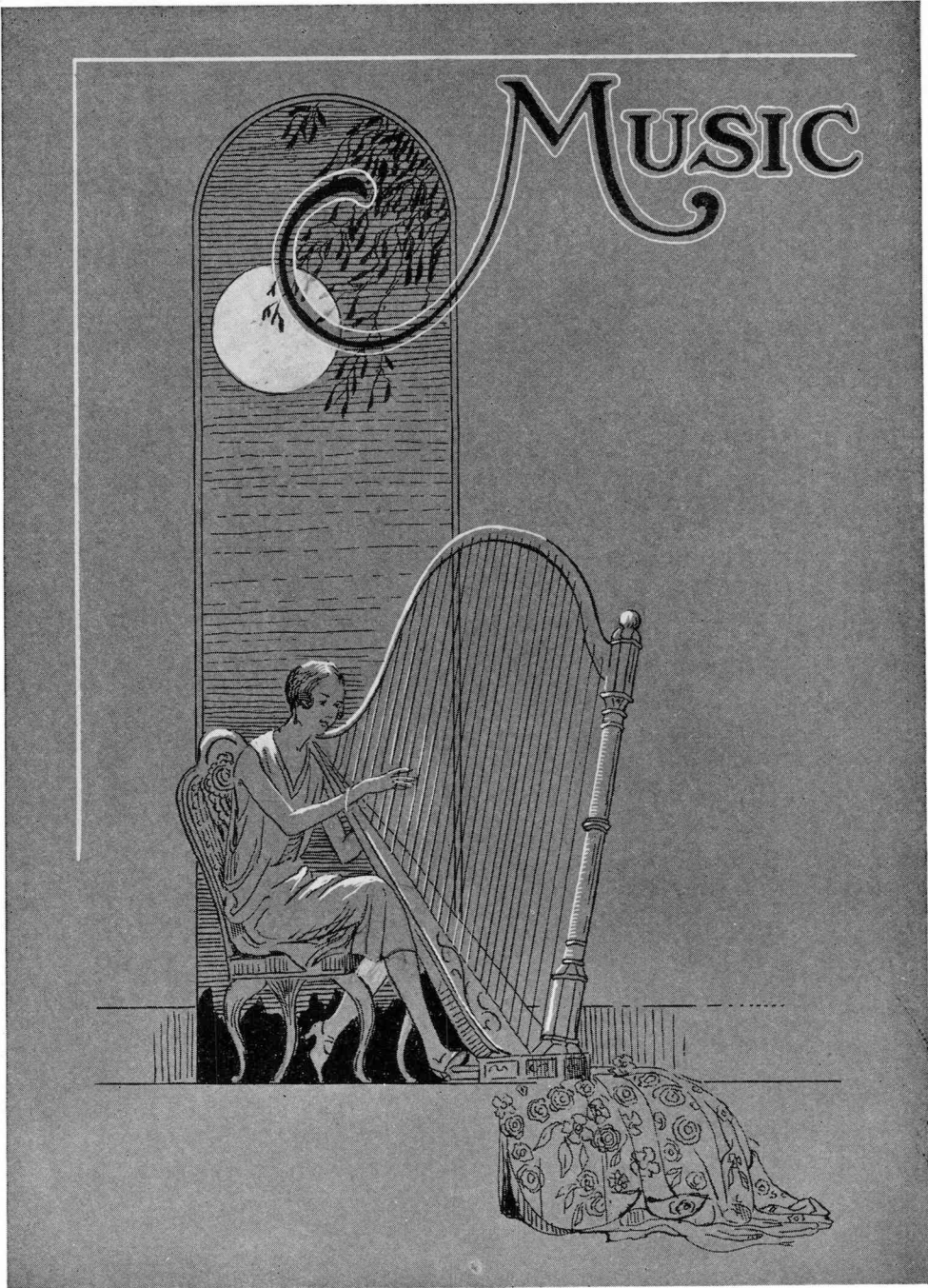



Cache La Poudre





## Schumann Club

The Schumann Club is composed of forty girls who are chosen by individual try-outs for ability in voice work. It is directed by J. De Forest Cline. The club has sung at many college functions and presented Robin Hood with the Men's Glee Club in May.

### OFFICERS

*President*.....HAZEL HOLMES  
*Secretary*.....RACHEL MEHL

### MEMBERS

#### *First Soprano*

KATHERINE COLE  
RUTH DAY  
MARION HAMLY  
VIRGINIA HARTWELL  
TINA JORGENSEN  
ROMOLA MILLER  
BERNICE STRONG  
MARY SCOTT  
IRENE SKINNER  
MARGARET WESTFALL  
EDNA WHETSEL  
MARGARET ZEGER

#### *Second Soprano*

ALTA COLLINS  
GENEVIEVE GIAUQUE  
FRIEDA HANNIGAN  
LUELLE HAWTHORNE  
KATHERINE KINDRED  
GEORGIA KUMLEH  
MILDRED LEWIS  
RUTH LINDER  
IOLA PRIDMORE

SARAH SCOTT  
MARJORIE SHAW  
LUCILE STRECK  
HAZEL SUNDBERG

#### *First Alto*

JULIA BLISS  
GLADYS DAUGHERTY  
FAUNELL ELLIOTT  
MARY HESS  
HAZEL HOLMES  
ALICE PRICE  
MAURINE SCHMITT  
RUTH SCHWAYDER  
LOIS SMITH  
HILDRED STRUCK

#### *Second Alto*

JOAN LINDERHOLM  
ESTHER MCDUGALL  
HARRIET MAHAN  
RACHEL MEHL  
JEAN SLEETH  
GERTRUDE STRICKLAND





## College Orchestra

The College Orchestra meets twice a week in the Conservatory of Music for regular rehearsals. One hour credit is given for work in this group.

The Orchestra has played for various college functions, and gave a complete assembly program.

It shows careful training by the director, J. J. Thomas.



Colorado State Teachers College  
ORCHESTRA PROGRAM  
College Gymnasium, January 19, 1927

☞ J. J. THOMAS, Director ☞

1. Queen of Autumn Overture Carl Bigg
2. Desert Suite Homer Grinn, Op 7
  - a. At Sunrise
  - b. On the Mesa
3. La Paloma Spanish Serenade  
Arr. by S. V. Balfour
4. Selections from Pinafore  
Arthur Sullivan
5. Song of the Volga Boatmen  
Arr. by M. L. Lake
6. Light Cavalry Overture F. V. Sjöffe

## PERSONNEL

### *First Violins*

ROWENA ROYER  
LILLIAN WOLAND  
MARTHA OPP  
GLADYS BENSON  
MARY McCARTER  
LAURA McCARTER  
CLAIRE AMOS  
ROBERT BULLOCK

### *Second Violins*

HELEN CHASE  
DOROTHY NORTHWAY  
SALLY SMITH  
ELVA MCFEE  
MRS. ETHEL CURRY

### *Viola*

SYBIL SMITH

### *Cello*

LESLIE KITTLE

### *Bass*

DOROTHY BURDINE

### *Flute*

EUGENE SEASTRAND

### *Clarinet*

RAYMOND HUNT  
CHARLES AHLSTRAND

### *Saxophones*

THEODORE BENSIN  
ROY BACON  
SUSIE WATSON

### *Trumpet*

FRED RUPP  
GEORGE NAGEL

### *Horn*

FRANK CLOSE  
HAZEL HOLMES

### *Trombone*

JOHN ROBERTS

### *Drums*

ARTHUR STANLEY

### *Piano*

MRS. VIOLA WRINKLE



College Band

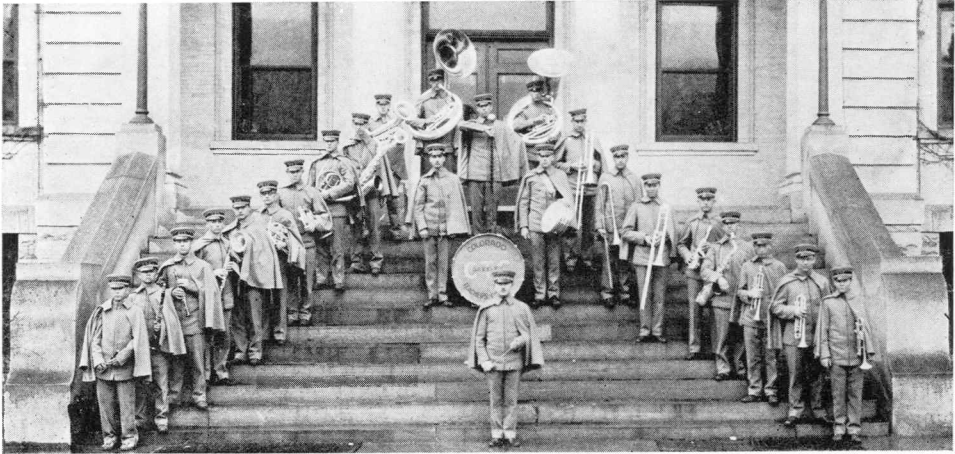

Director J. J. THOMAS

Vieing for honors in ability to make music and a good snappy appearance with all college bands in the country, the Teachers College Band has proven an absolute necessity at all football and basketball games during the year. Their snappy music and pep have added to the enthusiasm of the whole student body.

They have given several popular concerts at assembly time.

MEMBERS

*Solo Cornet*  
 FRED RUPP  
 RALPH HARMER

*Solo Clarinet*  
 KELLEY WALSH  
 RAYMOND HUNT

*E Flat Clarinet*  
 LESLIE KITTLE

*Alto Horns*  
 FRANK CLOSE  
 ROBERT BULLOCK  
 GURDON MILLER  
 JOE CELLMAN

*Trombone*  
 CLAY TAYLOR  
 RAYMOND WOODS  
 DONALD OLMSTEAD

*Baritone*  
 JOHN ROBERTS

*Bass*  
 RAYMOND DEAN  
 ZACK DEAN

*First Cornet*  
 GEORGE NAGEL

*First Clarinet*  
 CHARLES AHLSTRAND  
 CYRILL HANCOCK

*Piccolo*  
 EUGENE SEASTRAND

*Second Cornet*  
 ROLF LAVIK

*Second Clarinet*  
 MARVIN NEWBY  
 DWIGHT PRICE

*Saxophones*  
 RAY BACON  
 TED LONG  
 GRANT CULBERTSON  
 GERALD ADAMS

*Bass Drum*  
 ARTHUR STANLEY

*Snare Drum*  
 WAYNE CROWL



## Girls' Band



*Director J. J. THOMAS*

One of the most recently organized, as well as unique musical organizations on Colorado State Teachers College campus is the Girls' Band.

It is made up of twenty young women in nobby purple and gold uniforms. It is under the direction of J. J. Thomas.

The personnel is as follows:

*Solo Cornet*

KATHERINE KINDRED  
MARY McCARTER

*Solo Clarinet*

ELIZABETH VAN DEREN  
CLEO SHAFFER

*Saxophones*

THELMA SKAGGS  
SUSIE WATSON  
MERLE NESBITT

*Baritone*

CLAIRE AMOS

*First Clarinet*

VELMA SPILLMAN  
EDITH DUNCAN

*Alto Horns*

HAZEL HOLMES  
FAUNEIL ELLIOTT  
EDITH HOLLAND

*Bass*

RACHEL MEHL

*E Flat Clarinet*

IOLA PRIDMORE

*Trombones*

LAURA McCARTER  
MRS. ETHEL CURRY  
HELEN NESBITT

*Drums*

JEAN SLEETH

## Robin Hood



MRS. CHARLES PHILLIPS

"Robin Hood," a comic opera in three acts, by Reginald de Koven, was presented on the second of May by the combined Schumann Club of forty voices and the Men's Glee Club of twenty members under the direction of J. DeForest Cline.

The soloists were prominent vocal soloists of Greeley and the College.

Other operas which have been given by the Schumann club and Men's Glee club of the college have been "Naughty Marietta" and "Eileen," both by Victor Herbert.



J. ALLEN GRUBB

### CAST

<i>Robin Hood</i> .....	J. ALLEN GRUBB
<i>Sheriff of Nottingham</i> .....	FRED MAXWELL
<i>Sir Guy of Gisborne</i> .....	FRANK CLOSE
<i>Little John</i> .....	ROBERT C. POOLEY
<i>Will Scarlet</i> .....	E. E. MOHR
<i>Friar Tuck</i> .....	REV. SAMUEL WEST
<i>Allan-a-Dale</i> .....	TINA JORGENSEN
<i>Maid Marian</i> .....	MRS. CHARLES PHILLIPS
<i>Dame Durden</i> .....	LUELLA HAWTHORNE
<i>Annabel</i> .....	MRS. MASON

### CHORUSES

*Milkmaids*

MARION HAMLBY  
 MARY SCOTT  
 LOIS SMITH  
 BERNICE STRONG  
 RUTH SCHWADER  
 MARGARET ZEGER  
 JULIA BLISS  
 GLADYS DAUGHERTY

*Soldiers and Tinkers*

COID TAYLOR  
 LOYAL PRINGLE  
 KELLEY WELSH  
 EUGENE WOOD  
 CLARENCE MOORE  
 MARTIN NEWBY

*Female Outlaws*

VIRGINIA HARTWELL  
 RACHEL MEHL  
 SARAH SCOTT

EDNA WHETSEL  
 GERTRUDE STRICKLAND  
 MAURINE SCHMIDT

*Outlaws*

JOHN ROBERTS  
 MARSHALL PETERSON  
 RAYMOND DEAN  
 WAYNE CROWL  
 A. E. CAGE  
 H. L. STANLEY

*Archers*

FRED RUPP  
 LORENZ BINGHAM  
 HAROLD ROBERTS  
 ROLF LAVIK  
 WILBUR SCHAEFER

*Female Chorus*

ROMOLA MILLER  
 GEORGE KUMLEH  
 LUCILLE STRICK

IRENE SKINNER  
 ALTA COLLINS  
 RUTH LINDER  
 HILDRED STRUCK  
 HAZEL SUNDBERG  
 IOLA PRIDMORE  
 HARRIET MAHAN  
 KATHERINE KINDRED  
 MARY HESS  
 JOAN LINDERHOLM  
 JEAN SLEETH  
 MILDRED LEWIS  
 FAUNEIL ELLIOT  
 MARY ELLEN CHASTEEN  
 MARJORIE SHAW  
 ESTHER MCDUGALL  
 ALYCE PRICE  
 MARGARET WESTFALL  
 GENEVIEVE GIAUQUE  
 KATHERINE COLE

### ACCOMPANIST

HAZEL HOLMES

The twenty-five piece orchestra was chosen from the Greeley Philharmonic Orchestra.

## The College Octette

The College Octette is probably the busiest group affiliated with the Conservatory of Music.

It is made up of eight girls chosen from the Schumann Club with Mrs. C. E. Southard as their director.

The members of the Octette form one of the regular Conservatory Lyceum groups and have given innumerable concerts in towns near Greeley. They have also sung in chapel and for Greeley clubs and churches.



MRS. CHARLES SOUTHARD,  
*Director*

### MEMBERS

*First Soprano*

BERNICE STRONG  
MARY SCOTT

*Second Soprano*

VIRGINIA HARTWELL  
TINA JORGENSON

*First Alto*

KATHERINE KINDRED  
GLADYS DOUGHERTY

*Second Alto*

RACHEL MEHL  
MAURINE SCHMITT

MRS. C. E. SOUTHARD, *Director*, IRENE SKINNER, *Accompanist*



## The Philharmonic Orchestra

The Philharmonic Orchestra is composed of Teachers College students, faculty members, and townspeople of Greeley. J. DeForest Cline, Head of the Conservatory of Music, is director.

A concert is given once every month in the Sterling Theatre. The programs are made up of the best music and prove very popular with large and appreciative audiences.

Prominent Greeley and Denver soloists are featured at each concert.



J. DEFOREST CLINE, *Director*



THE PHILHARMONIC ORCHESTRA

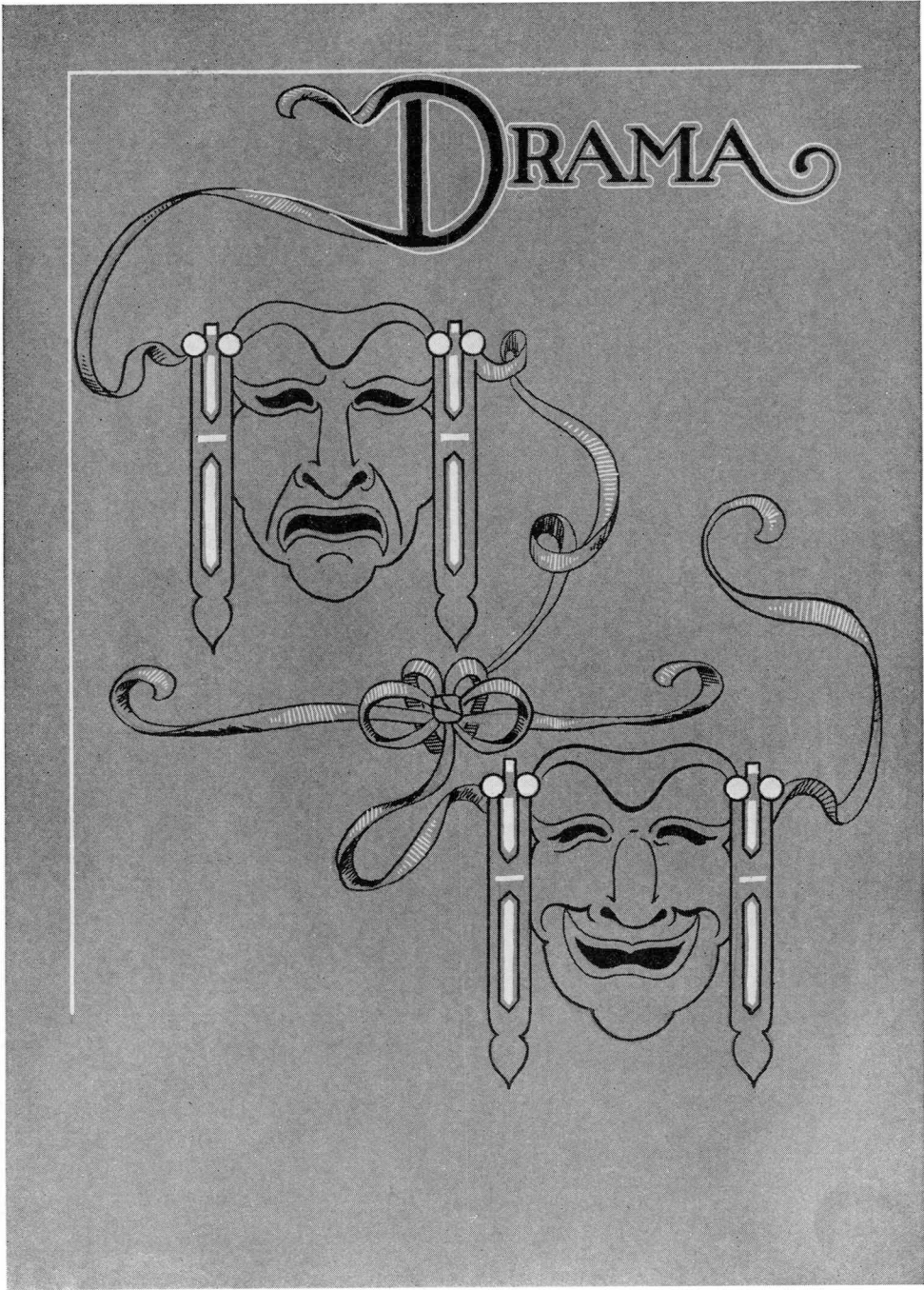



## “The Successful Calamity”

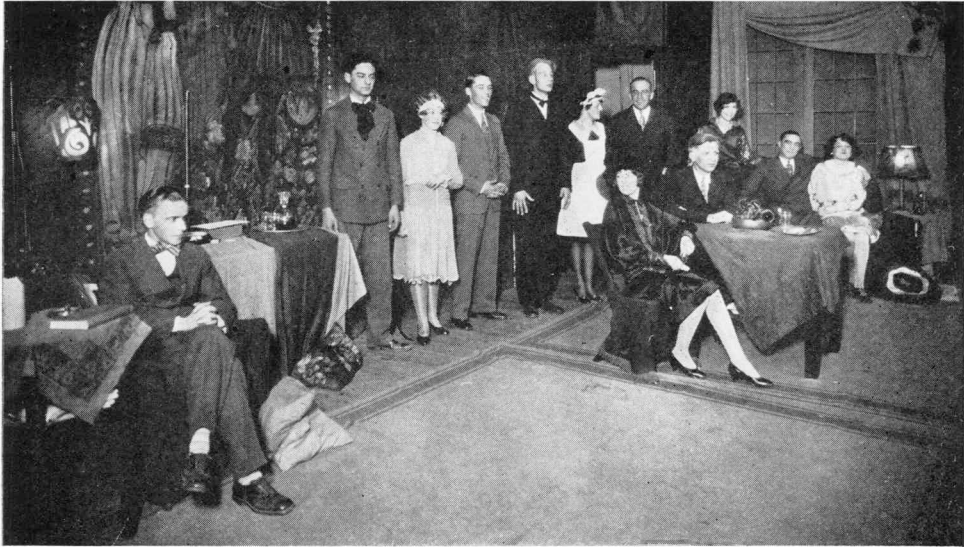

In answer to a request for a good comedy the Dramatic Club chose “The Successful Calamity,” as the fall play for 1926.

This production was staged December 2, 3, and 4, under the personal direction of Mrs. Viola Wrinkle.

The story of a too rich family formed the basis for the plot, which told of a millionaire whose life was so filled with business and social functions that he was deprived of the desired pleasure of spending a quiet evening at home.

The manner in which his desire is fulfilled is the source of much amusement. The part was well taken by Robert Friedel, who was ably supported by an unusually good cast.

### THE CAST

<i>The Millionaire</i> .....	ROBERT FRIEDEL
<i>His Second Young Wife</i> .....	MARYETHNEY CONVERSE
<i>Margarite, His Daughter</i> .....	LOUISE KELLY
<i>Eddie, His Son</i> .....	VANCE WISE
<i>George Struthers</i> .....	NORMAN CORNELL
<i>Clarence Rivers</i> .....	FRANK CLOSE
<i>Mr. Belton</i> .....	MILTON BALLANGEE
<i>Albertine</i> .....	DOROTHY ALLEN
<i>Connors</i> .....	FRED SCHLESSINGER
<i>Dr. Broodie</i> .....	PAUL KIRK

### THE PRODUCING STAFF

<i>Scenic Artist</i> .....	LYDA WARFEL
<i>Stage Manager</i> .....	GRANT CULBERTSON

## “Passing of The Third Floor Back”



Campus talent shone in “The Passing of the Third Floor Back,” the Dramatic Club play for the Winter Quarter which was presented February 10, 11, and 12 in the Little Theatre.

Jerome K. Jerome’s play, with its well known theme, “I Will Seek Thy Good” presented many cleverly drawn characters which were portrayed with a finish that would be commendable to the professional stage. Fred Schlessinger seemed to live his part as the Stranger. He became a magnetic influence upon both fellow actors and the audience. All the characters were excellent and gave the audience an interpretation that was not only true, but also sincere.

### THE CAST

*Mrs. Sharpe, the Landlady*.....EDNA WHETZEL  
*Stasia, the Slavery*.....MARYETHNEY CONVERSE  
*Miss Kite, a Maiden Lady*.....KATHERINE LAW  
*Mrs. Tompkins, a Solicitous Wife*.....HILDRED STRUCK  
*Mrs. Percival de Hooley, One of Royal Lineage*..BLANCHE KYLE  
*Major Tompkins, a Retired Soldier*.....MILTON BALLANGEE  
*Joey Wright, a Retired Bookmaker*.....JACK MCGLYNN  
*Christopher Penny, a Young Painter*.....VANCE WISE  
*Harry Larkcom, Artist and Philanthropist*...LAURANCE ROUSE  
*Jape Samuels, of the City*.....MYER LIEBERMAN  
*The Stranger, a Passer-by*.....FRED SCHLESSINGER

### THE PRODUCING STAFF

*Director*.....ROBERT FRIEDEL  
*Stage Manager*.....RAYMOND MOORE  
*Scenic Artist*.....LYDA WARFEL  
*Make-Up*.....ABIGAIL CASEY  
*Properties*.....PAUL KIRK  
*Prompter*.....HELEN VANDERLIP  
*Electrician*.....GRANT CULBERTSON  
*Organist*.....DOROTHY BIRD

## "Sun-Up"



This play, a three-act tragedy, was presented by the members of the advanced Dramatic Art Class on February 24 in the Little Theatre.

It was said to be one of the most technically perfect plays of the year, although it was entirely a student production. The coaching, scenery, costumes, properties, the programs, invitations and ushering were taken care of by the students under the personal supervision of Miss Abigail Casey, instructor.

The cast displayed much talent in portraying the characters of the back woodsmen, not only through the dialect, which was perfectly mastered, but also through the portrayal of the emotional feelings. Mrs. Curry's work in the part of Widow Cagel was perhaps the most outstanding, but honors were well-divided among the cast.

### THE CAST

<i>Widow Cagel</i> .....MRS. CURRY	<i>Rufe Cagel</i> .....ROBERT FRIEDEL
<i>Pap Tood</i> .....MR. DUNN	<i>Sheriff Weeks</i> .....HOWARD WOOLUM
<i>Emmy</i> .....MILDRED ROBINSON	<i>Preacher</i> .....LORENZE BINGHAM
<i>Bud</i> .....JACK MCGLYNN	<i>Stranger</i> .....FRED SCHLESSINGER
<i>Bob</i> .....MR. DUNN	

### THE PRODUCING STAFF

Under the personal supervision of Miss Abigail Casey

<i>Director</i> .....FLORENCE REYNOLDS	<i>Costumes</i> .....MARGARET LINDBERG
<i>Stage Manager</i> .....LILLIAN FERGUSON	<i>Properties</i> .....HELEN RAMEY
<i>Stage Craft</i> .....LYDA WARFEL	<i>Programs</i> .....MARJORIE MAYS
<i>Invitations</i> .....IRMA KLIEWER	

## "So This is London"



The faculty play of Teachers College was presented March 22, 23, and 24 in the Little Theatre. It was one of the most intensely interesting, and amusing comedies that has been seen on our stage. The fact that the play was one of George M. Cohan's most popular productions speaks for itself.

### THE CAST

<i>Hiram Draper, Jr.</i> .....	WINFIELD ARMENTROUT
<i>Lady Amy Ducksworth</i> .....	ELLA HACKMAN
<i>Elinor Beauchaup</i> .....	KATHERINE CRATES
<i>Mrs. Hiram Draper</i> .....	ANNE McCOWAN
<i>A Flunky at the Ritz</i> .....	EARL RUGG
<i>Sir Percy Beauchaup</i> .....	CLARE CORNELL
<i>Alfred Honeycutt</i> .....	JOHN SHAW
<i>Lady Beauchaup</i> .....	ELLEN GOEBEL
<i>Thomas, a Butler</i> .....	ROY CARSON
<i>Jennings, Lady Ducksworth's Butler</i> .....	ARTHUR MALLORY

### THE PRODUCING STAFF

<i>Director</i> .....	LUCY McLANE
<i>Stage Manager</i> .....	RAYMOND HILL
<i>Music</i> .....	LUCY DELBRIDGE, IVAREA OPP. BLANCHE HUGHES
<i>Make-Up</i> .....	WILLIAM DELBRIDGE

## The Children's Theatre



MISS FRANCES TOBEY  
*Sponsor*

The Children's Theatre project was introduced upon the campus of Colorado State Teachers College with the presentation of three one-act plays, November 20, 1926. This is the first venture of its kind in any teachers college.



MISS LUCY NEELEY  
MCLANE  
*Director*

The aim of the movement is three-fold: it trains prospective teachers; it is a laboratory of self-expression for the child; it is an institution for the community.

College students who coach the plays, under the direction of Miss Lucy Neely McLane, Director of The Children's Theatre, are qualified to go out into the field and put on the highest type productions. As a part of their work, they are trained in costume making, lighting, stage-sets, and make-up.

The children enjoy the work as delightful pastime. It gives them an opportunity for self-expression and abandon. In their preparation, good breathing habits are established, and speech defects are corrected.

Under the present plan of The Children's Theatre, some play is in progress for presentation all of the time. Following are the programs as presented:

*November 20, 1926.*

When Make-Believe Is Changed Into Believe.

Hansel and Gretel.

Six Who Pass While the Lentils Boil.

*Student Directors*—RUTH FOSTER,  
VERA BRAKE, DORA BLAGEN.

*December 17, 1926*

Christmas Pageant.

*January 22, 1927*

Nimble-Wit and Fingerkin.

Jack in the Bean Stalk.

Sir David Wears a Crown.

*Student Directors*—RUTH FOSTER,  
DOROTHY MACDONALD, VERA BRAKE,  
GENEVA FREDERICK, DORA BLAGEN,  
ELEANOR STEPHENS, BLANCHE KYLE.

*February 29, 1927*

Knave of Hearts.

Pink Lady.

Cinderella.

Snow White.

*Student Directors*—BLANCHE KYLE,  
ELEANOR STEPHENS, GENEVA FRED-  
ERICK, DOROTHY MCDONALD.



Cache La Poudre

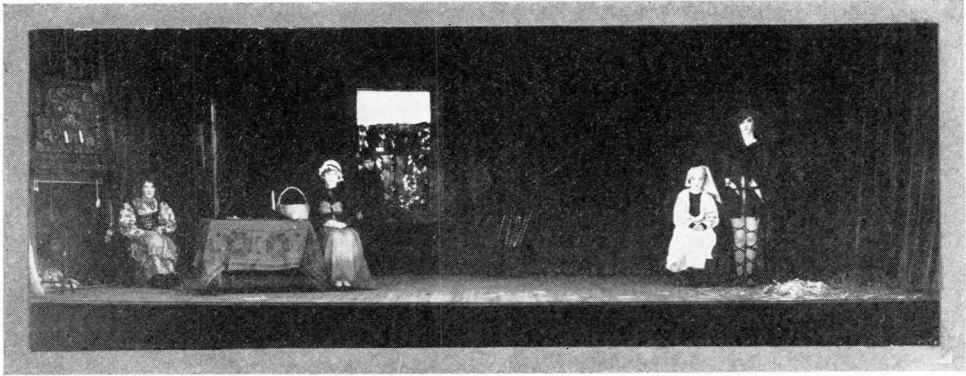

## "Comedy and Tragedy"



MARGARET RUTH  
TAYLOR

For the 1927 Denver Community Players Annual State Tournament, Colorado State Teachers College Dramatic Club chose "Comedy and Tragedy" by W. S. Gilbert. The action for this one-act play is in Paris during the period of Louis VI. The play was first presented on our own campus March 10, and later in Denver, March 11. It was directed by Abigail Casey. It tied with Loretta Heights college for first place in the college group.



FRED SCHLESSINGER

### THE CAST

*Clarice*.....MARGARET RUTH TAYLOR  
*D'Aulnay*.....FRED SCHLESSINGER  
*M. D'Orleans*.....MYER LIEBERMAN  
*Pauline*.....MARYETHNEY CONVERSE  
*L'Able Dubois*.....ROBERT FRIEDEL  
*M. de la Ferte*.....VANCE WISE  
*Vicomte de Mauzun*.....NORMAN CORNELL  
*Joseph*.....VIRON MOORE  
*Dr. Choquart*.....FRED LITCHMAN

### THE PRODUCING STAFF

*Scenic Artist*.....LYDA WARFEL  
*Stage Manager*.....RAY MOORE  
*Costume Mistress*.....KATHERINE LAW

## "The Brat"



LAURANCE ROUSE



MARION HAMLY



ROBERT FRIEDEL

On May 16 in the Sterling Theatre the class of 1927 presented "The Brat" by Maud Fulton, giving an afternoon and evening performance. The play is new and different and was well received by the audience at both performances.

The cast was selected and coached by Miss Abigail Casey and presented a very finished production.

### THE CAST

*Mrs. Forrester*.....HILDRED STRUCK  
*Mac Millan, Her Son*.....ROBERT FRIEDEL  
*Stephen, Her Younger Son*.....LAURANCE ROUSE  
*Bishop Ware*.....ROBERT GILCHRIST  
*Mrs. Ware*.....GLADYS WILSON  
*Dorothy Ware*.....ELEANOR STEPHENS  
*Jane Depew*.....PAULINE POGUE  
*Angela Smythe*.....VIRGINIA HORN  
*Timson, the Butler*.....MILTON BALLANGEE  
*Margot, the Housekeeper*.....BLANCHE KYLE  
*The Brat*.....MARION HAMLY

Director—MISS ABIGAIL CASEY

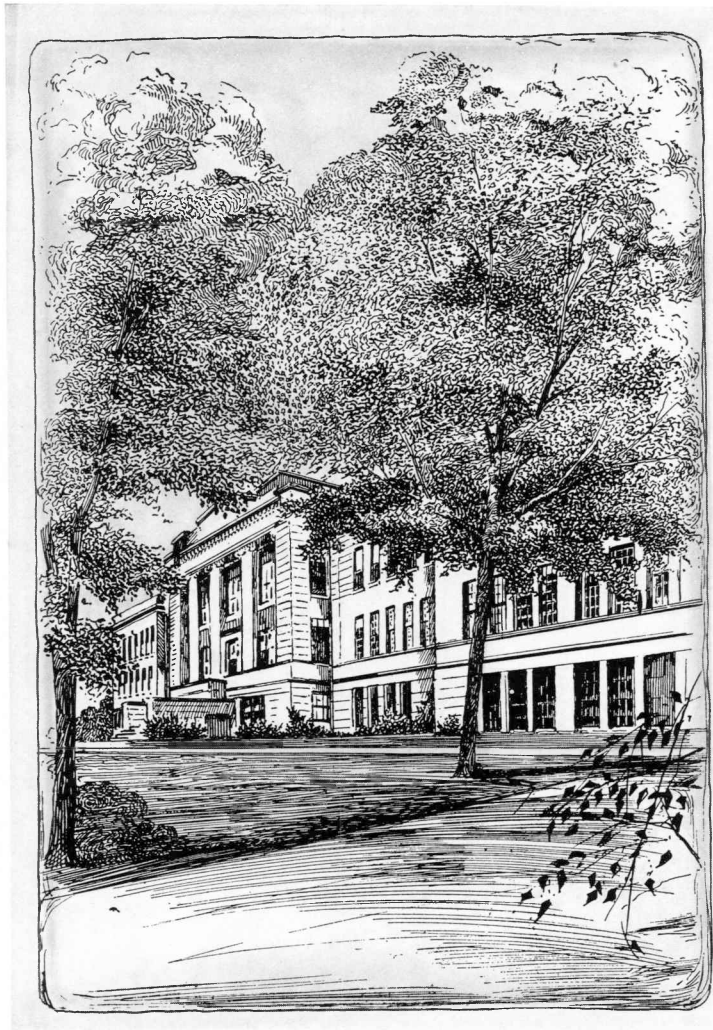

BOOK VII  
ADVERTISING



# Photographs

*live forever*

Good



Pictures

WE SPECIALIZE IN  
PLACEMENT  
PHOTOGRAPHS

KODAK FINISHING  
THE VERY BEST

## BARBER STUDIO, Inc.

1010 Eighth Avenue  
Phone 1143  
GREELEY, COLORADO



## Our Conception of Service

To offer only merchandise of merit.

At the lowest price.

By Honest Advertising.

By selected sales people whose sympathies are attuned to the wants of all they serve and who feel the sincere desire to please.

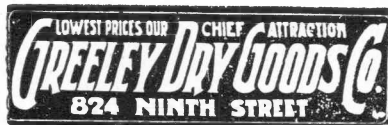

## Crockett-Moody Co

WE WILL BE VERY  
PLEASED TO HAVE YOU  
PAY US A VISIT SOON

FOR

## Ready to Wear

## PAUL DILL

### Optometrist

SCIENTIFIC EXAMINATION OF THE EYE  
*If you prefer an appointment, kindly telephone 42*  
817 8<sup>th</sup> ST. ~ GREELEY, COLO.

Cross: "How quickly can you stop your car?"

Howarth: "It all depends on the size of the pedestrian—a big one stops me right away, but if he's undersize I drag him quite a ways."

\* \* \*

"Oh, Vance, I love you so much. Are you always thinking of me?"

Vance: "Well, DaVerne, not exactly. But when I think, I think of you."

\* \* \*

Bud Hugener: "I can't get my locker shut?"

Glidden: "Well, take your shoes out."

\* \* \*

Chadwick: "How did you lose your hair?"

Mohr: "Worry."

Chad.: "What did you worry about?"

Mohr: "Losing my hair."

\* \* \*

He: "Were there many pretty girls at the dance?"

Ruth Hoff: "No, only five of us."

\* \* \*

Eleanor: "I'd like to be a soda jerker."

L. Streck: "Why?"

Elly: "Because they lead such stirring lives."

**SELZ  
SHOES**

**CHASE CLOTHING CO.**

**CURLEE  
CLOTHING**

**BOOKS AND  
STATIONERY**

School Books and Supplies

**GIFT  
NOVELTIES**

**Pictures and Picture  
Framing**

**The Schriver Book Store**

Opposite The Sterling

Phone Greeley 77

**EVERYTHING IN SPORTING GOODS**

**TO MAKE YOUR GAME WORTH WHILE**

Featuring Exclusively Thos. E. Wilson & Co. Sport Equipment



The Most Complete Sporting Goods Store in Northern Colorado

**P. C. MANN**

**BICYCLES AND AUTO TIRES, LOCK AND KEY FITTING**

825 SEVENTH STREET

GREELEY, COLORADO



# The Japanese Floral & Art Shop

15th Street at 12th Avenue

## The Weld County Savings Bank

CAPITAL - - - - \$100,000.00

SURPLUS - - - - 50,000.00

### OFFICERS

J. S. GALE, President

R. F. GRAHAM, Vice President

C. N. JACKSON, Vice President    A. W. FERGUSON, Cashier

### SAFETY DEPOSIT BOXES FOR RENT

*'Say it With Flowers'  
"Prove it With Jewelry"*

**NELSON**  
YOUR JEWELER

Class Rings and Fraternity  
Jewelry

Naomi: "Does oo know Odessa?"  
Chuck: "Odessa who?"  
Naomi: "Odessa itte bit."

\* \* \*

A BIRD IN THE HAND IS BAD  
TABLE MANNERS.

G. Strickler: "What's an usher?"  
H. Lamb: "The guy who takes a  
leading part in the theatres."

\* \* \*

Alma Richardson: "Do you care  
for horses?"

Cecil Draper: "No, I wait on  
tables."

BE CAREFUL, BOY, FLOWERS  
DON'T CARE WHO THEY LAY  
ON.

\* \* \*

Naomi: "May I borrow your red  
hat?"

Marion: "Why all the formal-  
ity?"

Nim: "I can't find it."



## GARDNER STUDIO

Re-orders from your films at  
any time

Studio over Horne's Book  
Store

THANK YOU FOR  
YOUR CONTINUED  
PATRONAGE

**Kiley**  
**The Cleaner**

## McARTHUR HARDWARE CO.

**Your Sporting Goods Store**

House Furnishings

Builders' Hardware

## The Wilson Grocery Co.

GREELEY, COLORADO

"Did you see Carl Humphrey play  
at the basket ball game last night?"  
"Why, no, what did he play?"  
"The cornet."

\* \* \*

"I'll bet that man is a miner."  
"Why the wager?"  
"Because he has slack in his  
trousers."

\* \* \*

If anyone thinks that dancing a  
hundred and twenty-five hours is  
terrible, just let him listen to a  
hundred and twenty-five hours of  
saxophone playing.

C. T. C. STUDENTS  
APPRECIATE  
CARRYING GOOD

*Luggage*

That's Why—

Most of it is purchased at

**Clough's**

# Cameron Clothing Company

817 EIGHTH AVENUE

Phones: Office, Greeley 420; Res.,  
Greeley 502

**Dr. C. Urie, D.D.S.**

Office Hours: 8 to 12—1 to 5  
GREELEY, COLO.

THE

**CAMPUS SHOP**

1023 17th Street

**Photographs**

*Riley Studio*

916 EIGHTH AVE.

*Ford*

Our best ad—  
Satisfied Customers

**GARNSEY & WHEELER**

**R E X T H E A T R E**  
GREELEY'S FINEST

THEY ARE NOT NECESSARILY COLLEGE MEN JUST BECAUSE THEY WEAR PLUS FOUR UNDERWEAR.

\* \* \*

J. Scram: "Me? Gosh, I can get into any kind of a dance on my face."

M. Harlin: "Maybe so. I saw you come out of one that way."

Dorothy: "How could you live without me?"

Jerry: "Much cheaper!"

\* \* \*

EVERYTHING COMES TO HIM WHO ORDERS HASH.

\* \* \*

This is guaranteed to be the last of these: Don't broil that lobster! It may be Lon Chaney!



RIDE A BJS  
AND SAVE  
YOUR SHOE SOLE

## The Greeley Transportation Co.

**Baab Bros & Dauth  
Mercantile Co.**

GROCERIES & MEATS

Phone 440-441

806 NINTH STREET

*The*  
**Greeley Laundry Co.**

Dry Cleaning, Pressing

Phone 133 or 132

**O. K. Barber Shop**

W. C. CURRY, Prop.

814½ 8th Ave.

**Schumacher**  
**ART STORE**

817 EIGHTH AVENUE

The lady shopper had ordered about everything hauled down from the shelves.

"I don't see just the right thing," she decided at last. "I want to surprise my husband on his birthday."

"Well," suggested the exhausted clerk, "why don't you hide behind a chair and yell 'Boo!' at him?"

\* \* \*

IF A HORSE FELL OFF THE  
PRINCE OF WALES, THAT  
WOULD BE NEWS.

Doctor Cornell: "Well, son, now that you are through with college, I hope that you intend getting down to business."

Norman: "That all depends on how early I'll have to get down."

\* \* \*

Bal: "Where to, with the cane and tin cup?"

Curley: "I've got a blind date and I'm going to make her useful."

**The Templin Studio**

811½ 8th Street

We Photograph Your  
Personality

**Dr. Joseph Otoupalik**  
**DENTIST**

800½ Ninth St.  
Office Phone 783—House Phone 693  
Greeley, Colo.

*The*  
**First National  
Bank**

GREELEY, COLO.

Capital & Surplus  
\$250,000.00

COMMERCIAL  
TRUST AND SAVINGS  
DEPARTMENTS

Safe Deposit Vault

ESTABLISHED 1884

After the dance or party  
meet at

*The Rex Cafe*

THE PLACE IS YOURS

OPEN ALL NIGHT

**Johannesson**

HAT CLEANER  
AND BLOCKER

819½ 8th Avenue

Shining Parlor  
Opposite Weld County Bank

**Danforth and House**

*Barbers*

**Two Shops**

**811 8th Ave.**

**915 16th St.**

Think of the shadow that fell  
over the amoeba's life. He never  
knew a mother.

Norman Cornell: "This is fine  
growing weather."

Kate Law: "What do I care, I've  
got my growth."

\* \* \*

M. Serefini: "Are you a track  
man?"

Sam Russell: "Say girlie, you  
should see the calouses on my chest  
from breaking tapes."

G. Lacey: "I paid the plumber  
the last installment today."

D. Lacey: "Thank goodness! I  
can at last take a bath with a clean  
conscience."

\* \* \*

"I went to dinner with him the  
other night."

"Well, what happened?"

"Oh, the fool told me to wring  
the napkin for the waiter."

## The McVey Printery

DISTINCTIVE  
JOB PRINTING  
ENGRAVING



819-21 TENTH ST.

## ERICKSON'S *for Flowers*

We specialize in Corsage work  
We invite you to inspect our  
Greenhouse

Floral Telegraph  
Delivery

710-720 13th St.

Phone 115

## Simpson- Easterday

Greeley's Exclusive  
Piece Goods Store

### *About Ourselves*

Our welcome isn't on the doormat. It's a part and parcel of every transaction that takes place here. The service of courtesy, efficiency and satisfactory fulfillment of your needs isn't shown in our window, it's not on display in the store . . . . but you'll meet it whenever you deal with us.

## Hibbs Clothing Co.

I've kissed a hundred girls since  
you, dear;

I've sworn to many I'd be true,  
dear;

But the kiss that I remember  
Was our own made last De-  
cember,

And your little nose was blue, dear.

Your kiss will haunt me when I'm  
old, dear;

Although your hair's no longer  
gold, dear;

For I never will forget,

Nay, I dream I feel it yet!

Gosh, your little nose was cold,  
dear!



## Our MISSION In Advertising

To assist your enjoyment and further appreciation of our service.

To convey to the public the necessity and desirability of our service. To indicate the greater enjoyment you will find in life through the use of electricity when utilized through modern appliances.

And to ask, if we may, that you assist us in making

Our Service a Popular Service

The Home  
Gas and Electric  
Company

AT LEAST, OUR NEOLITHIC ANCESTOR'S FUR COAT DIDN'T SMELL ANY WORSE THAN OURS WHEN IT GOT WET!

\* \* \*

Leo Butler in chem lab: "First I'll take some sulphuric acid and then I'll take some chloroform."

H. Healy: "That's a good idea."

\* \* \*

Delta Psi: "Are you bothered any with cockroaches?"

Lambda Gam: "We were at first until we got them roach paste."

Delta Psi: "Well, they'll have to be satisfied with what we've got; we don't intend to pamper them."

Lee Bros.  
Hardware

**STERLING**



WHERE YOU'LL ALWAYS  
MEET YOUR FRIENDS

*"Strictly Cash"*



823 Eighth Street  
GREELEY, COLO.



EVERYTHING FOR  
MEN, WOMEN AND  
CHILDREN



"SATISFIED WITH  
SMALL PROFITS"

"What's the idea of Joneses high-hatting us like that?"

"Haven't you heard? Their car has been equipped with snubbers!"

—Life

\* \* \*

Ed Day announces that he is going to enter the hog calling contest and asks that all his friends come out to root for him.

\* \* \*

Georgia: "Am I your father?"

Ray: "No, why?"

Georgia: "Then quit pawin' me."



**The Texas Co.**



THE CLEAN, CLEAR AND GOLDEN

**TEXACO**  
MOTOR OILS

NEW AND BETTER GASOLINE

*Specializing in These Departments*

READY-TO-WEAR, MILLINERY, DRY GOODS, FURNISHINGS,  
NOTIONS, CORSETS, DRAPERIES

**J. V. SMITH & SON**



“WONDERFUL SHOES  
for  
WONDERFUL GIRLS”

Read's  
SHOES

GORDON  
HOSIERY

ALWAYS--  
“*your surest store*”

- FOR SERVICE
- FOR STYLE
- FOR QUALITY

at prices just a little lower

*J. B. Byars Co.*  
YOUR SUREST STORE

Jack McGlynn wants to know  
what part of our person we lose  
when we lose our balance?

\* \* \*

Les Dauth says: “Never trust a  
girl who says she loves you more  
than anybody else in the world—it  
proves that she has been experi-  
menting.”

\* \* \*

GREAT MINDS RUN IN THE  
SAME PATHS—SO DO LITTLE  
PIGS.

Mary had a little lamb,  
You've heard it oft before—  
And then she passed her plate again  
And had a little more.

\* \* \*

Judy: “Can a leopard change his  
spots?”

Curly: “Of course, silly; when  
he gets tired of one spot he can go  
to another.”

\* \* \*

A POUND IN THE HAND IS  
WORTH TWO ON THE HEAD.

\* \* \*

C. T. C. boasts the original “Hard  
Hearted Hannah.” When she was  
sixteen years old she broke up a  
house party by pitching quoits with  
the chaperon's false teeth.

\* \* \*

“Oh, Skip, that candy simply  
makes my mouth water.”  
“Here's a blotter, Mary.”

\* \* \*

Embarrassed Male: “I want to  
buy a gift for my wife.”

Clerk: “I see. Can I interest you  
in something in silk stockings?”

He: “Well, ah—let's get the gift  
business fixed up first.”

**Philips-Jansson, Inc.**

FOR  
FASHION PARK  
CLOTHES  
AND  
WILSON BROS.  
HABERDASHERY  
820 9th Street

*For* SIGNS

SEE

SAVITS

*The Greeley Union National Bank*

Capital and Surplus  
\$250,000.00

INCREASED FACILITIES

SUPERIOR SERVICE

Salesman: "What's this town?"  
Pete Brown: "I don't know. I  
just go to college here."

\* \* \*

Mr. Hartwell: "The man who  
marries my daughter will get a  
prize."

Tony H.: "May I see it, please?"

\* \* \*

Dean Newman: "You must al-  
ways be a good girl. Don't you  
want to be looked up to?"

Marjorie Mays: "No, I'd rather  
be looked around at."

\* \* \*

TODAY WILL BE YESTERDAY  
TOMORROW.

Collegiate. Collegiate.  
Yes, we're college co-eds.  
Never will be new-weds.

No sir.

Wear a shingle.

Set your heart atingle.

Make your money jingle.

Yea.

Marcel, shampoo, and a dash of  
cream.

Touch of powder, rouge, and then a  
brand new Mamma.

Fur coats, galoshes,

Squishy, squashy, squoshes,

Seven hundred goshes.

College co-eds. Rah, rah, rah.

## RENT CARS

Pay a few cents per mile—and you drive it.  
Fords, Chevrolets, Dodges, Chryslers, Buicks.

## NORTHERN GARAGE

1103 8th Ave.

Greeley 306

**T**he cover for  
this annual  
was created by  
**The DAVID J.  
MOLLOY CO.**  
2857 N. Western Avenue  
Chicago, Illinois

  
Every Molloy Made  
Cover bears this  
trade mark on the  
back lid.

## DRUG STORES

AUTREY BROS.

HALLETTS

CLARK & FAULKNER

GILBERT BISHOP

FRANSEN'S

## HORNE'S BOOK STORE

SINCE 1885

College Supplies, Party Favors and Decorations  
If it comes from Horne's it MUST be right

## *DRIVE IT YOURSELF*

Your favorite car at your door

**Jacobson Motor Company**

613 8th Ave.

Greeley 621



# HORNE'S BOOK STORE

SINCE 1885

College Supplies, Party Favors, and Decorations  
If it comes from Horne's it MUST be right

## Taylor's

On 8th Ave.  
Across from the College

Good Things to Eat, Drink,  
Smoke, and Chew

## Greeley Gas and Fuel Co.

It's cheaper and cleaner to  
Cook With Gas

## Golze Toggery

General Line Men's  
Furnishings  
Agency M. Born's Tailoring  
829 9th St.  
Ladies True Shape Hosiery

## Camfield Hotel

127 ROOMS

## BANQUETS

College  
Headquarters

LAFAYETTE  
APARTMENTS

Facing College Campus

P. O. Box 739  
GREELEY, COLORADO

## The R & K Grocery Company

Groceries, Meats, Fruits  
and Vegetables

GREELEY, COLORADO  
Phones 1385-1386 826 Eighth Ave.

*Zick* <sup>HA</sup> Phone Greeley 674  
825 9th St.  
Optometrist  
GLASSES THAT SATISFY

OPPORTUNITY KNOCKS BUT  
ONCE. INSTALL ONE OF OUR  
ELECTRIC DOORBELLS NOW.

## WISEMAN'S DRUG STORE

914 16th Street  
GREELEY, COLORADO





## General Index

	PAGE		PAGE
Administration .....	5	Junior Class .....	28
Advertisements .....	243	Kappa Delta Pi.....	145
Aleph Lamedh Tav.....	177	Kindergarten-Primary Club ...	212
Alpha Psi Omega.....	153	Lambda Gamma Kappa.....	171
Art Club .....	179	Marshals .....	120
A. S. C. T. C.....	9	Mathematics Club .....	195
Alpha Sigma Alpha.....	157	Mirror .....	215
A. W. S.....	181	Modern Wills .....	197
Basketball .....	102	Music Club .....	199
Booster Club .....	183	Newman Club .....	209
Cache La Poudre Staff.....	216	Octette .....	233
Coaching Staff .....	89	Pan-Hellenic .....	155
College Band .....	230	P. E. A. ....	203
College Orchestra .....	228	Philharmonic .....	234
Commercial Club .....	185	Phi Delta Kappa.....	149
Dedication .....	3	Phi Delta Pi.....	173
Delta Phi Omega.....	159	Pi Kappa Delta.....	147
Delta Psi .....	169	Pi Kappa Sigma.....	163
Delta Sigma Epsilon.....	161	Religious Council .....	207
Drama .....	235	Robin Hood .....	232
Dramatic Club .....	187	Schumann Club .....	227
Faculty Department Heads....	6	Science Club .....	201
Foreword .....	2	Senior Class .....	16
Freshmen .....	74	Sigma Sigma Sigma.....	165
Forensics .....	221	Sigma Pi Lambda.....	151
Football .....	90	Sigma Upsilon .....	167
Girls' Band .....	231	Sophomore Class .....	38
Graduate Class .....	13	Spring Sports .....	113
Gridiron Club .....	188	Student Council .....	10
Handbook .....	220	"T" Club .....	189
History Club .....	191	W. A. A. ....	205
Home Economics .....	193	Woman's Sports .....	121
Inter-Fraternity .....	174	Wrestling .....	108
		Y. W. C. A. ....	211











