



CACHE
LA Poudre



1921

Cache La Poudre 1921



Volume 14

Board of Trustees

| | |
|---|-----------------|
| Hon. George A. Carlson, <i>President</i> | <i>Denver</i> |
| Hon. Henry P. Steele, <i>Vice-President</i> | <i>Denver</i> |
| Mr. W. F. McMurdo, <i>Secretary</i> | <i>Greeley</i> |
| Hon. H. V. Kepner..... | <i>Denver</i> |
| Hon. George D. Statler..... | <i>Greeley</i> |
| Hon. Rosepha C. Pulford..... | <i>Durango</i> |
| Hon. George Sullivan..... | <i>Gunnison</i> |
| Hon. Katherine L. Craig..... | <i>Denver</i> |

State Superintendent of Public Instruction

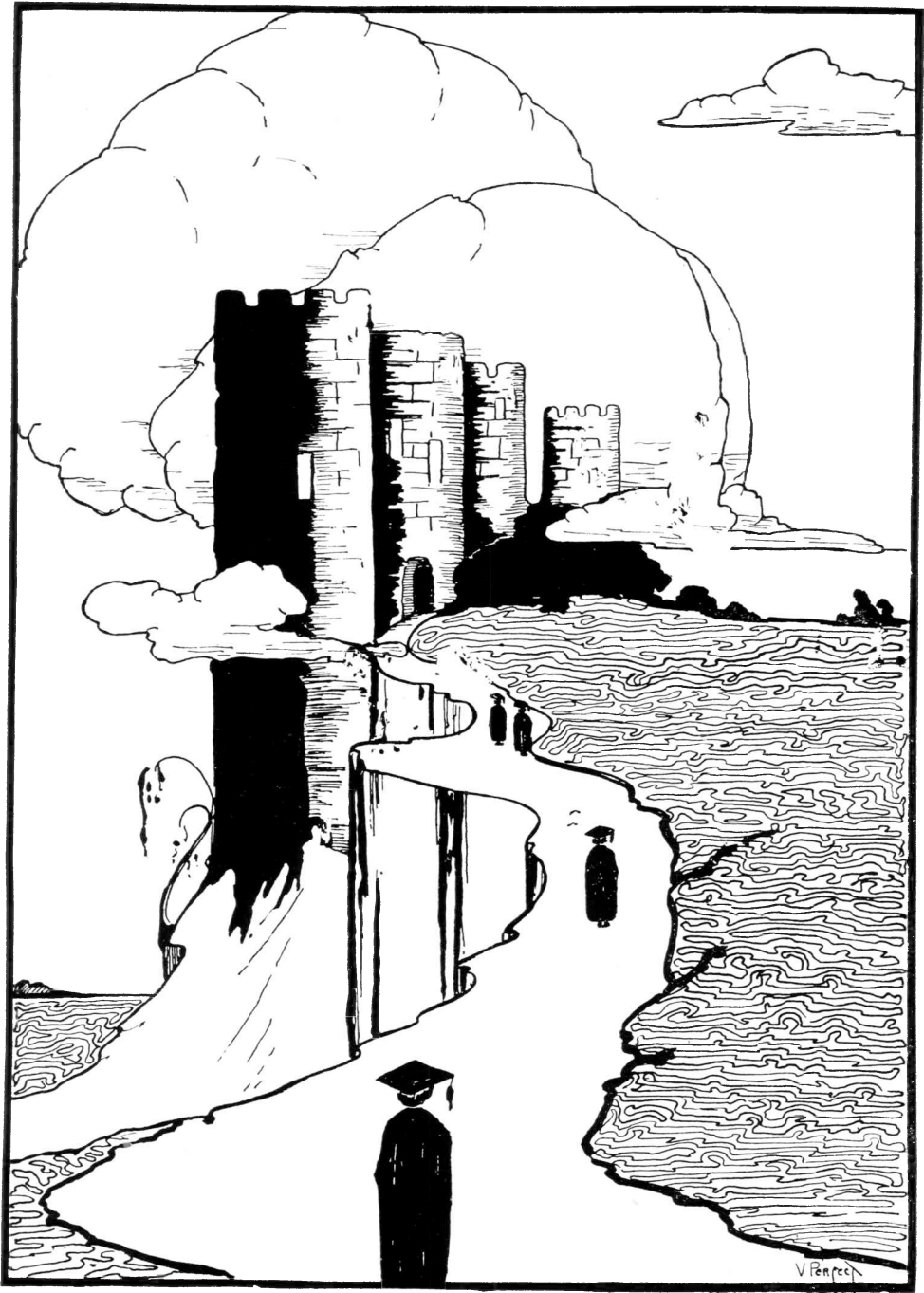

Foreword

THE persons who helped to compile the contents of this book have put into it their best efforts. May this book, the finished product of their efforts, stand out as a credit, not only to themselves, but to the Colorado Teachers College of which they are a part.

Dedication

TO Teachers Everywhere, to all who have taught, to all who are teaching now, to all who will teach in the coming years of reconstruction that must lead the world into a new social order, this book is dedicated. To the teacher it is given to light the fires of spiritual progress. "The earth is the Lord's and the fullness thereof." Men's greed, lust, mad nationalism and strife have rent it into fragments of desolation. The little children of to-day—the men and women of tomorrow—must redeem it for its Divine Owner. To the teacher the torch is given to light these children on their perilous way.

Cache La Poudre Staff



Cache La Poudre Staff

| | |
|-------------------------------------|-------------------|
| <i>Editor-in-Chief</i> | Kathryn J. Casey |
| <i>Business Manager</i> | G. Glenn Eaton |
| <i>Art Editor</i> | Jeannette Gilbert |
| <i>Organization</i> | Hannah Bonell |
| <i>Humor</i> | Margaret Sheridan |
| <i>Photographer</i> | Dewey Marker |
| <i>Assistant Photographer</i> | Kenneth Perry |
| <i>Literary</i> | Nora Roop |
| <i>Athletics</i> | George Irvin |
| <i>Miscellaneous</i> | Katherine Todd |

THE MIRROR

Vol. 3

Greeley, Colorado, February 24, 1921

No. 16

Teacher's Wash Game

The team record on State in a contest was almost unbroken by the pace which the college set, and at no time during the game were they conceded a chance.

Scoring started with teachers tossing baskets. At the end of the first half the count was 36-12 for the college. The second half was a repetition of the first and the final score was 80-12.

Bliss led in scoring with eleven field goals. McCorkle made eleven field goals. Preston in caging the ball to addition made two free throws. Dobbins was not far behind in field goals to his credit.

Captain "Brick" Preston played usual heady and consistent game. Marker is a dependable guard who started many clever plays on the floor. McCorkle is a floor guard, who on defense is rapid and effective. Another player who proved an asset was Dobbins.

Teachers' Lineup:
Bliss 12
Dobbins 6
Williams 1
Palmer 1
Hatch 1
Marker

Substitutions:
Bliss 12
Dobbins 6
Williams 1
Palmer 1
Hatch 1
Marker

The game was held on the only gymnasium in the city during the winter quarter.

Wanted Song

The Cache la Poux copy of the original song was found after a search of the college library.

Dramatic Club Play Big Success

"Husband's Wife," presented Friday night for the first time, was enjoyed by all. In fact, the play was so good that some people thought it was a professional production. The play was a basket ball game with teams were given the opportunity to show their acting.

Jack Mosher, as John, showed his professional interpretation of Emily Ladew took the lead among the amateur players. The change from the prim old maid to the Paris vamp was one of the best features of the acting.

Kenneth Payne as Richard Belden, did some excellent acting, though some critics thought he was not as well cast as the others. However, the play was a diffi- cult one to play gracefully.

For the first time, the audience, on and off campus, carried over to the Irish play. The unusual character of Irene Randolph, a "hypochondriac" wife, was most satisfactory and supplied the audience with some good laughs.

There were, of course, some little defects in the performance, and there were also several points worthy of special praise. There was necessity for frequent prompting but the mixed cues of one or two were due to stage fright rather than to lack of training or failure to learn lines. On the other hand most of the scenes were handled with

Teacher's Game

The teachers' game was held at Fort Collins, Colorado.

The teachers' game was held in quick succession. The teachers began to realize that they were going to come out on top. A confusion of lines on a strange floor caused the C. T. C. men some trouble. The score at the end of the first half was 16 to 10 in favor of the Aggies.

But the final score was 24 for the Aggies. The Teachers outplayed the Aggies and half, and since the Teachers did not make above three points in the game this season, this was a discredit to our team.

The most individual player in the game was Preston. He made six points. Each made six points. The game was played with only about the usual number of errors.

The lineup was as follows:

C. T. C. Aggies
Dobbins 12
Preston 6
Bliss 12
McCorkle 6
Palmer 1
Hatch 1
Marker

Remarkable scenes, which were free from either the stiffness of sentimentality often found in the plays of the past. Another feature of the play was the successful handling of the love scenes.

The play was a success. The audience was very much interested. The play was a success. The audience was very much interested. The play was a success. The audience was very much interested.

The Mirror Staff

| | |
|-------------------------------|----------------------------|
| <i>Editor-in-Chief</i> | Frances Wood |
| <i>Business Manager</i> | G. Glenn Eaton |
| <i>Literary</i> | Lillie Wilson |
| <i>Religious</i> | Ina Yingst |
| <i>Music</i> | Marie Ammerman |
| <i>Chapel</i> | Maybelle Rardin |
| <i>Society</i> | Nora Roop |
| <i>Humor</i> | Kathryn Casey |
| <i>Reporters</i> | Katharine Todd, Bill Tober |

School Spirit

“School Spirit” is the soul—the animating principle that makes a little school great and a great school greater. It is the strange “Unknown” spoken of by the President of the Student Body and the Athletic Captain—feared by the freshmen and revered by the seniors. It is the union of young blood, young patriotism and young ideals. It is born in September, when the sunsets are scarlet and the air is laden with the incense of pine and burning brush. Its first emblem is red—the symbol of honor, of courage and of glory to be attained. Through the crisp winter days, when the north wind whistles, and the blue mountains grow old over night the spirit thrives. It tests its abode and if there are defects it glories in overcoming them. If there are none it discovers means to prevent them. The student who keeps in touch with the spirit of his school will rank high on the roll-call of the world.

Students of C. T. C., you make the spirit of your school and it rests with you whether its influence shall reach far or near or perish without the entry door.

Book I
The College

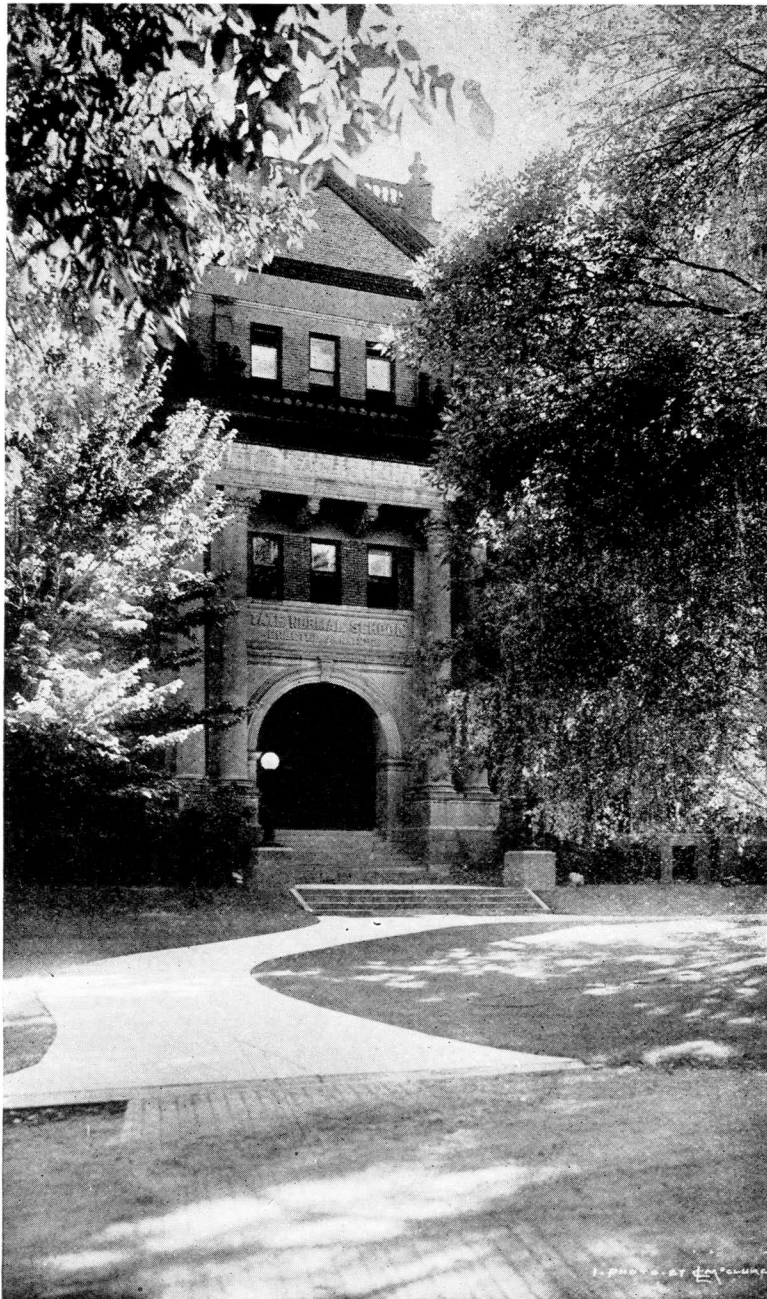

*Is it at dawn, or in the star-time dim,
Thy dome breaks through the far horizon's rim,
Is it in spring or in the summer air?
I only know, my Alma Mater, thou art fair.*

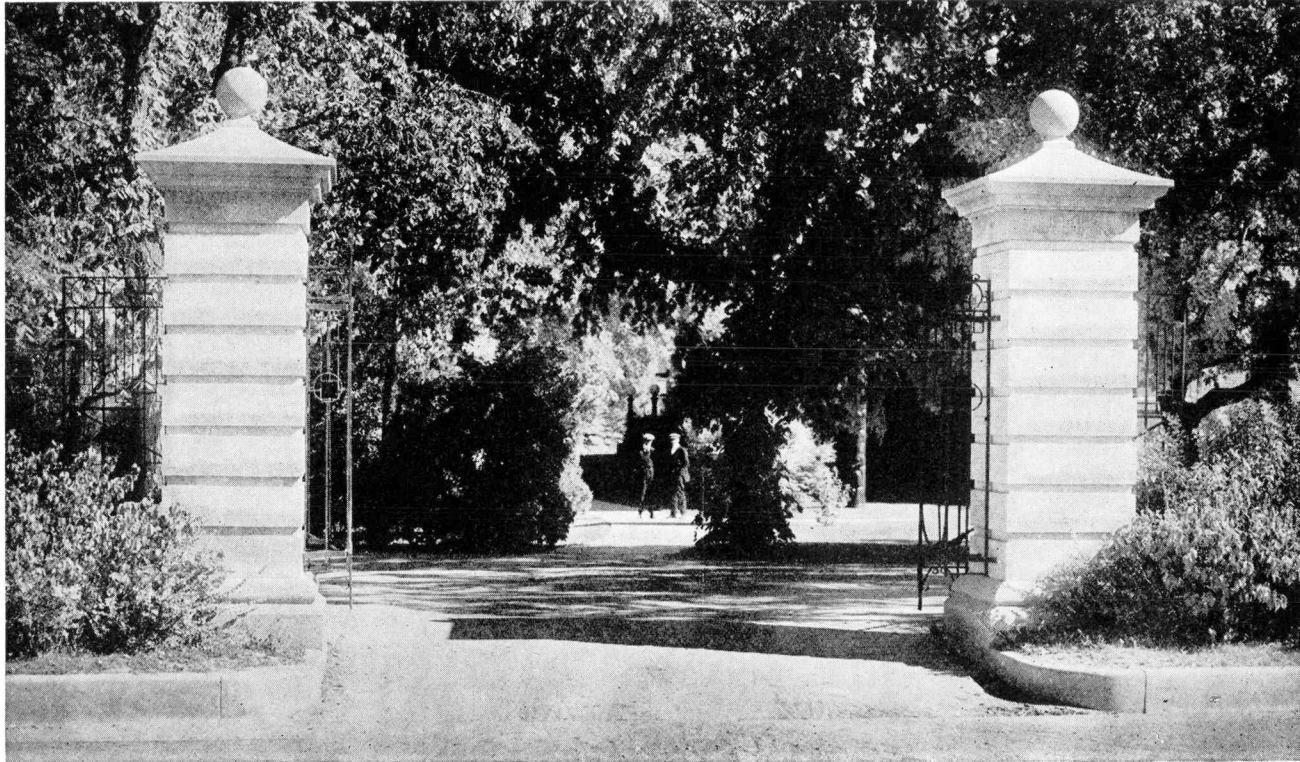

*For I am minded of that early day,
When first mine eyes in greeting on thee lay,
Thy gates were opened wide to greet us all,
Who sought the gift of knowledge in thy hall.*

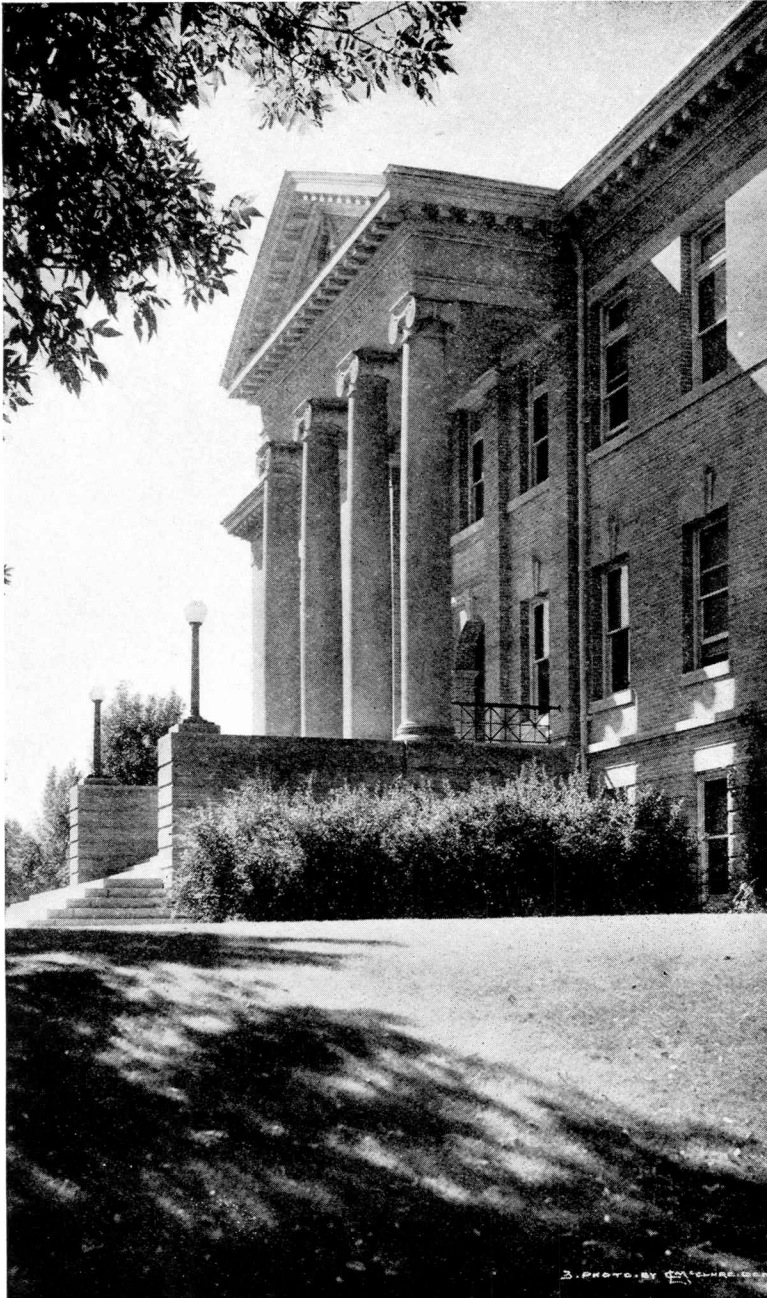

*Within this hall beneath thy kindly favor,
I learned the dignity and power of labor;
'Tis here the Arts and Sciences combine,
To develop and instruct the student mind.*



*In thy Treasure-House of books and ancient lore,
Thou opened up the mystic, golden door
To realms that proved a magic, wondrous sight,
And filled my soul with new and strange delight.*



*And down thy lanes, along thy shaded ways,
My steps have gone, how many golden days;
I seem to have a comrade in each tree,
For all are rooted in the heart of thee.*



*Howe'er the changing months may come or go,
Whatever tones the wind's wild trumpet blow
Thy cheeks are fair, thine eyes with beauty glow,
And thou art lovely in the winter snow.*



*Some day returning out of ways more wide,
Again thy pleasant pathways walk beside;
Seek in old haunts and old accustomed places,
Seek—and not find “the old familiar faces.”*



*And memory, pausing then to dream awhile,
Will see through dimming eyes that still must smile;
Thou art by wood and walk and hallowed hall
A presence and a power o'er all.*

FACULTY



Faculty grave and wise are we,
As every faculty needs must be,
Yes, grave and wise oh my! oh me!
Just turn the page and you shall see.



John Grant Crabbe, A.B., A.M., L.L.D.
President



Francis Lorenzo Abbott, B.S.,
A.M.
Professor of Physical Science



Leveret A. Adams, B.S., A.M.
Professor of Biology



Mrs. Lela Aultman, A.B.,
Pd.M.
Training Teacher, First Grade



W. D. Armentrout
Director Training School



John Randolph Bell,
Pd.B., M.A., Litt.D.
Director of Extension



Ralph T. Bishop,
*Assistant Professor of Industrial
Arts*



Grace M. Baker,
*Professor of Fine and Applied
Arts*



U. C. Bowers,
B.S., A.M., Ph.D.
Professor of Chemistry



Albert T. Brown,
*Principal of Industrial High
School*



Albert F. Carter,
B.E., M.E., B.S., M.S.
Librarian



Elizabeth Clasby,
Instructor in Household Science



Ambrose O. Colvin, B.C.S.
*Professor of Commercial
Education*



Edith Creameans,
Assistant Librarian

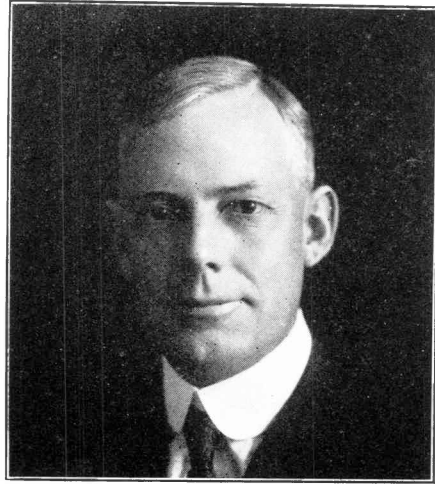

Ethan Allen Cross, A.B., A.M.,
*Dean of the College, Professor of
Literature and English*



Hulda Dilling, B.E.,
Training School, Fourth Grade



Flora Elder, A.B.,
Instructor Commercial Education



G. W. Finley, B.S., A.M.,
Professor of Mathematics



Helen Gilpin-Brown, A.B.,
Dean of Women



Samuel Milo Hadden,
A.B., A.M.,
Dean of Practical Arts



Josephine Hawes, A.B., A.M.,
Assistant Professor of English



Jacob D. Heilman, A.B., Ph.D.,
*Professor of Educational
Psychology*



Raymond Hunt, A.B.,
Assistant in Music Department



Lucy Delbridge,
Violin Teacher, Music Depart.

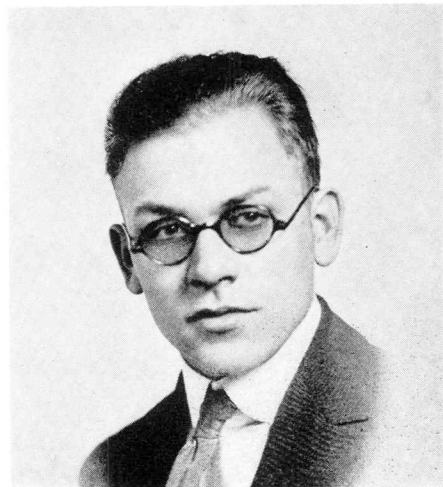

Edward Kaminski,
Instructor in Industrial Arts



John Clark Kendel,
Pd.B., Pd.M., A.B.,
*Director of the Conservatory of
Music*



Hazel Kennedy, Pd.M., A.B.,
Assistant in Music, Piano



Margaret Joy Keyes, A.B.,
*Assistant Professor of Physical
Education and Dramatic
Interpretation*



Charles M. Foulk,
Professor of Manual Training



Doctor H. Pearl Lipp,
Medical Advisor of Women



Florence Lowe, Pd.B., Pd.M.,
*Instructor in Fine and Applied
Arts*



Royce Reed Long, A.B.,
Director Physical Education



Blanche Loudon,
Fourth Grade Training Teacher



Genevieve Lyford,
Training Teacher, Kindergarten

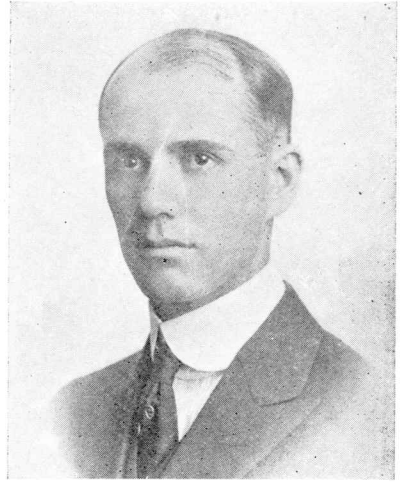

Arthur Mallory, A.B.,
High School Mathematics



Thomas C. McCracken,
A.B., A.M., Ph.D.,
Dean of Graduate College



Lucy Neely McLane, A.B.,
English, High School



Gurdon Ranson Miller,
Ph.B., A.M., Ph.D.,
*Professor of Modern and Foreign
Economics*



Hester Monsch, A.B.,
Assistant Music Department



A. Evelyn Newman, A.M.,
*Professor of English and
Literature*



Katherine Ommanney, A.B., A.M.,
*Instructor in English and
Literature*



Bernice Orndorff, Ph.B.,
Training School, Seventh Grade

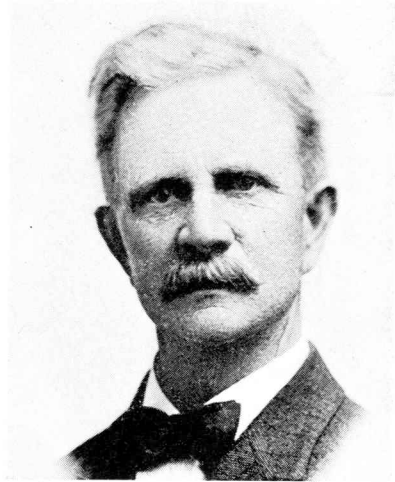

W. D. Page, M. D.,
Assistant Librarian



Ora Peake, A.B., A. M.,
*H. S. Preceptress and Head of
History Department*



Margaret Roudebush, A.B.,
Professor Household Arts



William Search,
*Assistant Professor of Hygiene
and Physical Education*



Bella Bruce Sibley,
*Pd.B., Pd.M., A.B., A.M.,
Training Teacher, First Grade.*



Edith Stephens, A.B.,
Assistant Librarian



Edith Wiebking, Pd.B.,
Instructor Household Arts



Grace Wilson, Pd.B., A.B.,
Assistant to Dean of Women



Edna Welsh, Pd.B., Pd.M.,
Commercial Education



Frank Lee Wright, A.B., A.M.,
Professor of Education



M. Eva Wright,
Piano and Pipe Organ



George Barker, B.S., M.S.,
Professor of Geology, Physiography and Geography

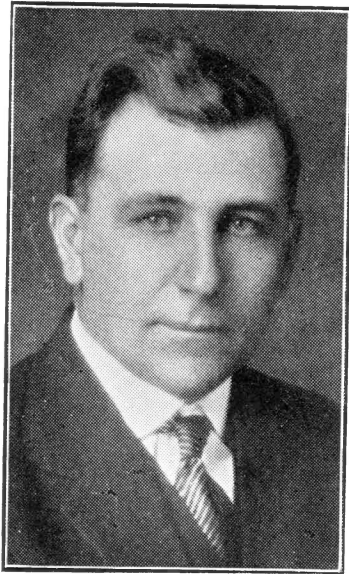

William Hargrove, Pd.B., B.S.
Professor of Agriculture



Edwin Du Poncet, Ph.D.,
Professor of Modern and Foreign Languages



Marie Ammerman,
Assistant Music Department

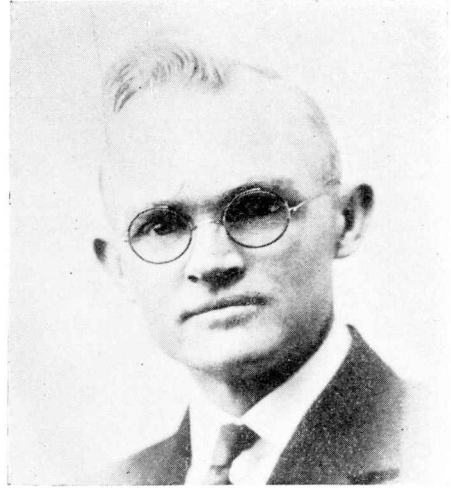

W. E. Baker, A.B.,
High School Professor



Otto W. Shaefer,
Instructor in Bookbinding



Mark Burrows, A.B.,
Director Rural Administration



Autumn

The College Campus in Autumn

(A Sonnet By Anna Scheffler Greene).

Each passing season is to me a mute,
Impassioned plea of color-tone and light,
A sensory transcription in which sight
Transcends the ear, yet stirs the self-same
lute

Whose witcheries the winter's peace unfold,
The blue, bright promise of returning spring,
And summer's green fulfillment mellowing
In autumn's Midas-miracle of gold.

O Heart of me, to Midas' curse of greed
Before so unresponsive, is it wrong
If I, consenting to a human need,
Accept the miser's challenge, waived so long,
And seek my meed of gold in autumn's creed
Of unsung hope, a song within a song?

Calendar

Calendar

- Sept. 27 Monday—Registration
Sept. 29 Wednesday—Student Tea
Oct. 1 Friday—Faculty Reception
Oct. 2 Saturday—Freshmen Frisk
Oct. 5 Tuesday—Lyceum Course
Oct. 9 Saturday—Delta Psi Party
Oct. 20 Friday—Recital Faculty
Oct. 30 Saturday—Football Game
Nov. 5 Friday—State Teachers' Association
Nov. 11 Thursday—Armistice Day—Holiday
Nov. 17 Wednesday—Concert—Gray Le Vhrein
Nov. 20 Saturday—Football Game
Nov. 25 Thursday—Football Game
Thanksgiving Vacation
Dec. 3 Friday—Delta Phi Bazaar
Dec. 8 Wednesday—Concert
Dec. 10 Friday—College Party
Dec. 11 Saturday—Dramatic Club Plays
Dec. 14 Tuesday—Lyceum Course
Dec. 15 Wednesday—Board of Examiners
Dec. 15 Wednesday—Christmas Party
Dec. 16 Thursday—Nativity Play
Dec. 17 Friday—Fall Quarter Closes

Book II
Classes



Katherine Todd,
President of Student Body

Katherine Todd, in the position of President of the Student Body, has proved herself a leader of a character that has won for her the love, admiration, and respect of the whole Student Body, such as has not been tendered to a student leader in the past. She deserves our greatest gratitude and loyalty for her splendid work in helping us attain student government.

Katie Todd! Here's to you!



STUDENT COUNCIL

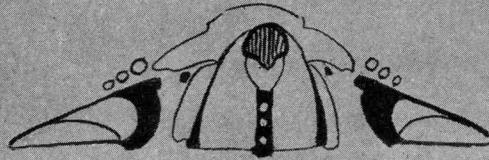

Student Council

Since the adoption of student government the responsibilities of Student Council make the selection of that body a matter for grave consideration. This year the selection proved a happy one, for the members of Student Council have been able to work and play together with equal felicity. During the long hours of discussion and concentration attendant upon the forming of a constitution and putting it into effect many strong friendships were formed, and the hours spent in Student Council meetings became hours of growth to all. The following make up Student Council:

| | |
|--|---------------------------------------|
| <i>Chairman</i> | Katherine Todd |
| <i>Secretary</i> | Irma Madaraz |
| <i>President Freshman Class</i> | Paul Search |
| <i>Freshman Representative</i> | { Helen Davis } Jane McCutcheon |
| <i>President Sophomore Class</i> | George Irvin |
| <i>Sophomore Representative</i> | { Chester Phelps } Alice Bliss |
| <i>President Junior Class</i> | Floyd Kelly |
| <i>Junior Representative</i> | { Tom Bellwood } W. L. Knies |
| <i>President Senior Class</i> | Dewey Marker |
| <i>Senior Representative</i> | { Edith Coler } Edna McCarty |
| <i>President Graduate Class</i> | Irma Madaraz |
| <i>Graduate Representative</i> | { Augusta Pragst } Marion Thompson |
| <i>Student Manager</i> | Kenneth Perry |
| <i>Editor of Mirror</i> | Frances Wood |

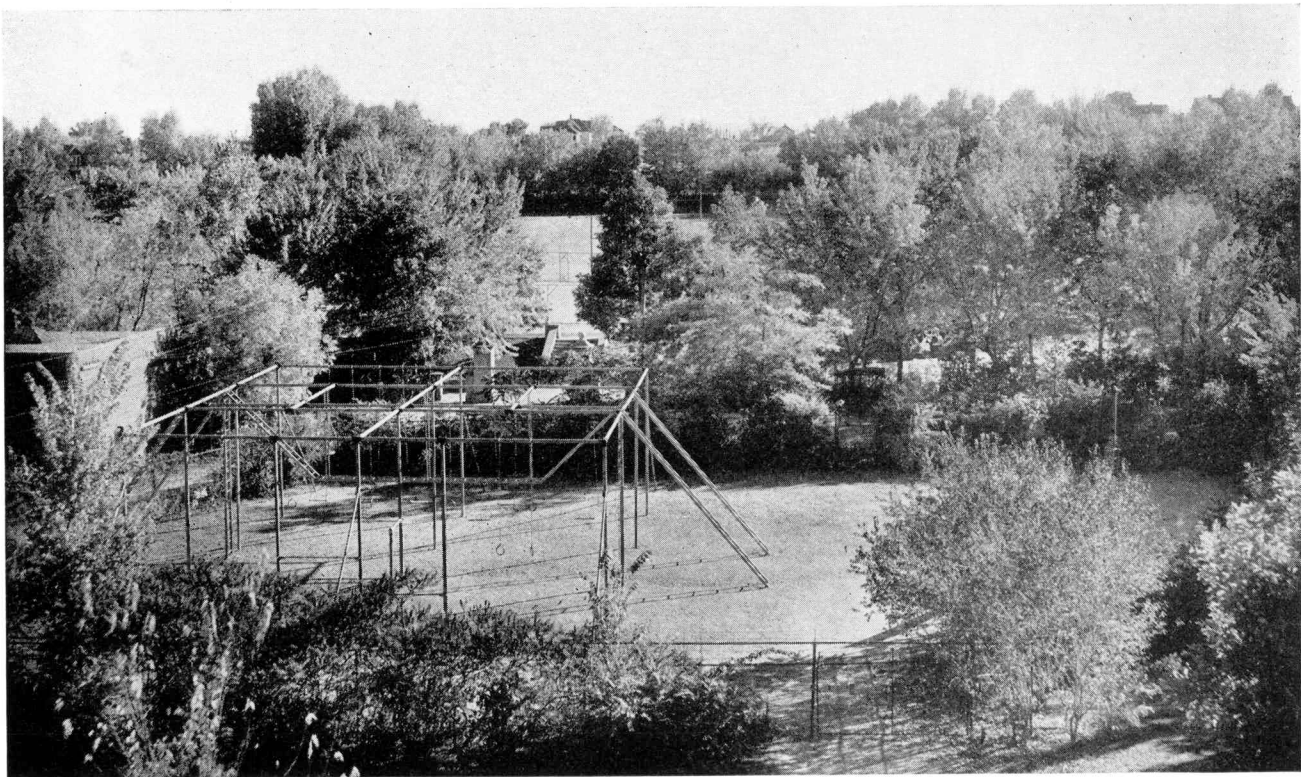



Here are the MASTERS handle them with care
For the brain located under their hair
With the powder of knowledge is fully stuffed
And at the slightest touch will go up in a puff.



President Irma Madaraz, Vice-President Helen Lamb
Secretary-Treasurer Augusta Pragst, Student C. Marion Thompson

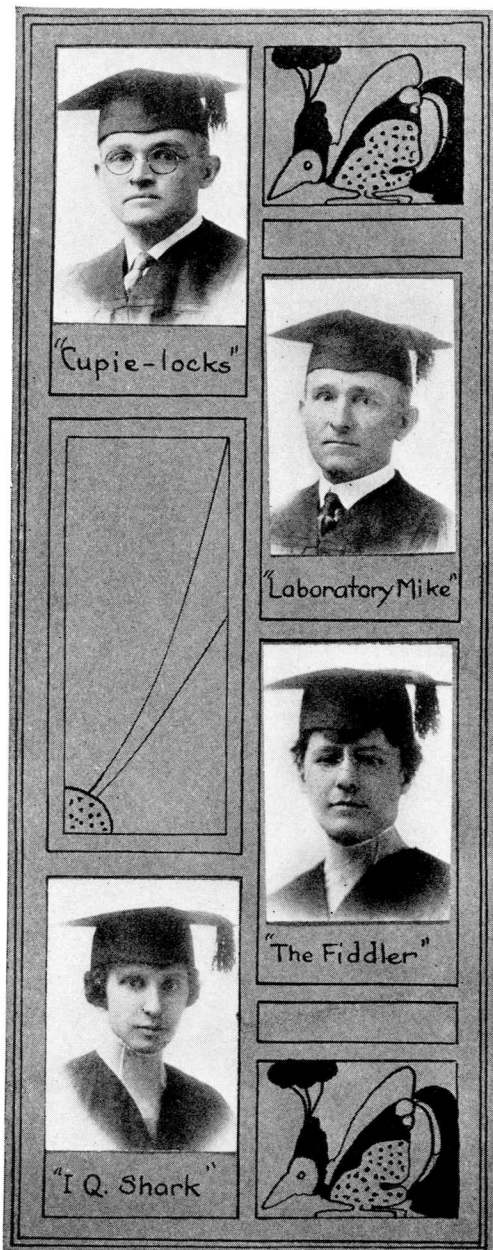

Baker, William Elwood
 Telluride, Colorado
 A.B., 1916
 Major, Educational Psychology,
 Secretary of Kappa Delta Pi,
 Orchestra, Glee Club, Y. M.
 C. A.
"Our usual maker of mirth."

Carter, T. C.
 Alva, Oklahoma
 A.B. Northwestern State
 Teachers' College.
 Major, Biology.
 Colorado Science Club.
*"One thing is forever good
 That one thing is success."*

Dinsmore, Naomi L.
 Pueblo, Colorado
 A.B., Colorado State Teachers'
 College.
 Major, Education.
*"This little maid with her gay
 little fiddle,
 Plays such tunes as 'deRiddle, de
 Riddle.'"*

Elam, Velma
 Greeley, Colorado
 A.B. Colorado State Teachers'
 College.
 Major, Mathematics.
 Mathematics Club.
*"Testing brains and testing weight,
 Can this be a maiden's fate?"*



Greene, Anna Sheffler
 Denver, Colorado
 A.B., Colorado State Teachers'
 College.
 Major, English.
 Modern Wills.
 Education Club.
 Charter Member Kappa Delta
 Pi.
*"Gently touching with the charm of
 poetry."*

Lamb, Helen
 Brighton, Colorado
 A.B., Colorado State Teachers'
 College.
 Major, Education.
 Vice-President Graduate Class.
 Story Tellers' League.
 Education Club.
 Kappa Delta Pi.
*"Elegant as simplicity and warm
 as ecstasy."*

McCoy, Linda
 Colorado Springs, Colorado
 A.B., Colorado College.
 Major, Home Economics.
 Home Economics Club.
"She will always find a way."

Madaraz, Irma
 Denver, Colorado
 A.B., Colorado State Teachers'
 College.
 Major, Art; Delta Phi Omega;
 Kappa Delta Pi.
 President Graduate Class; Sec-
 retary Student Council.
 Education Club; Newman Club
*"The most decided girl say we
 That ever came to C. T. C."*

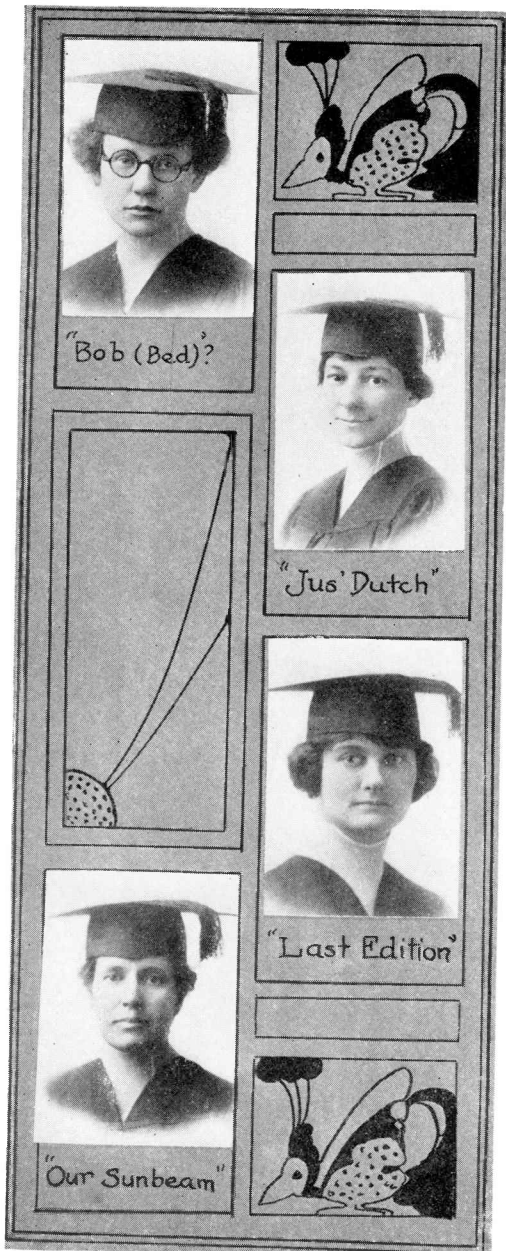

Nance, Dorothy E.
 Durango, Colorado
 A.B., Colorado State Teachers'
 College
 Major, Romance Languages.
 Spanish and French Club.
"Not because your hair is curly."

Pragst, Augusta
 New Orleans, Louisiana
 A.B., Colorado State Teachers'
 College
 Major, Education.
 President Education Club.
 Vice-President Kappa Delta Pi.
 Secretary-Treasurer Graduate
 Class; Newman Club.
*"As charming a girl as you will
 find."*

Quimby, Grace E.
 Greeley, Colorado
 A.B., Colorado State Teachers'
 College
 Student Council; President
 History Club; Y. W. C. A.
"One vast, substantial smile."

Ray, Mrs. Zella
 Manitou, Colorado
 A.B., Colorado State Teachers'
 College.
 Major, History.
 History Club.
*"Gentle of speech, beneficent of
 mind."*

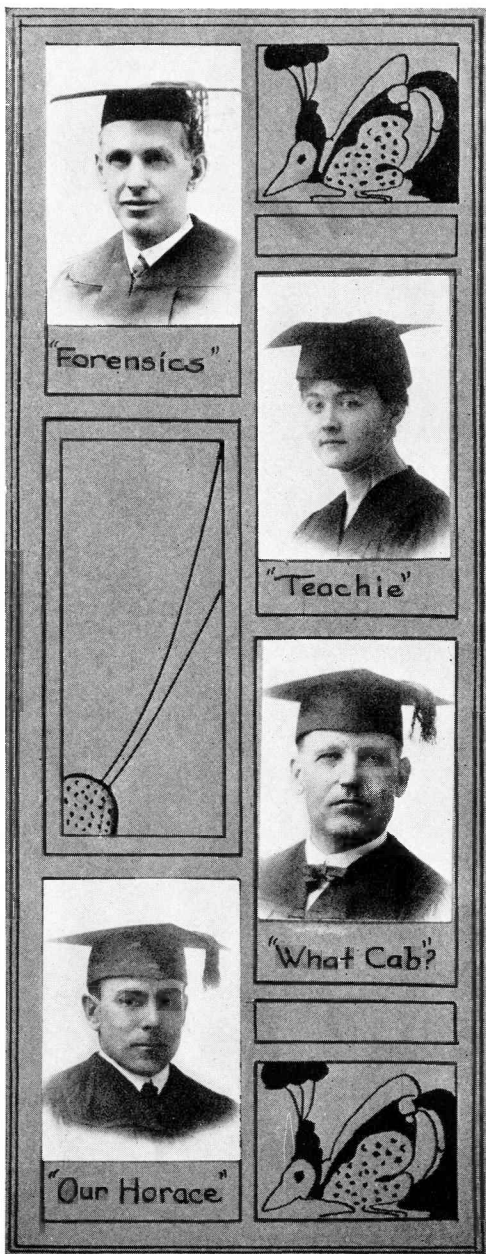

Smith, Wells

Greeley, Colorado
 A.B., Colorado State Teachers' College.
 Major, Education.
 Pi Kappa Delta; President Debating Club; French Club.
 Y. M. C. A.; History Club.

*"If a single hair can forecast a shadow,
 What will a whole mop do?"*

Thompson, Marion

Greeley, Colorado
 A.B., Colorado State Teachers' College.
 Major, History.
 Delta Phi Omega; President Kappa Delta Pi; Student Council; Dramatic Club.

*"Who dares foretell her future fate
 When Kappa Delta Pi is her rate?"*

Webb, John A.

Wolfe City, Texas
 A.B., Colorado State Teachers' College.
 Major, Education.
 Education Club.

"It would talk—Lord, how it talked."

Williams, S. Horace

Greeley, Colorado
 Ph.B., University of Chicago '04.

*"He was not merely a chip of the old block,
 But the old block itself."*



Dr. T. C. McCracken
Dean of Graduate School



Miss Rae Blanchard
Faculty Advisor

The Graduate School

The aim of the Graduate School is to prepare leaders in scientific education. The principal aim of graduate study is the development of power of independent work, the promotion of the spirit of research, and the preparation of efficient workers in the various fields of educational activity.

The Graduate School of Colorado Teachers' College was organized at the beginning of the Summer Term, 1913, under the direction of a special committee and the leadership of Dr. Irving E. Miller, who continued to direct its progress until the Summer Term, 1914, when his acceptance of a chair in the University of Rochester, New York, paved the way for his successor, the present dean, Dr. T. C. McCracken.

During the Summer Term, 1914, the enrollment numbered about thirty; the 1915-16 enrollment showed an increase in membership of twenty-five, with a representation from twenty-two colleges in the United States; the 1917-18 enrollment totaled sixty-eight, all resident students; the 1918-19 and 1919-20 enrollments including Summer Quarter totaled about eighty students and the year 1920-21 bids fair to exceed one hundred.

The college has been fortunate in having assigned to it for the year 1920-21, ten graduate scholarships. Even a greater number will be available for 1921-22. A graduate loan fund also will assist students to remain in college for advanced study. The many friends of the Graduate School rejoice in its growth and opportunity to serve in the field of education.

Autographs

BACHELORS

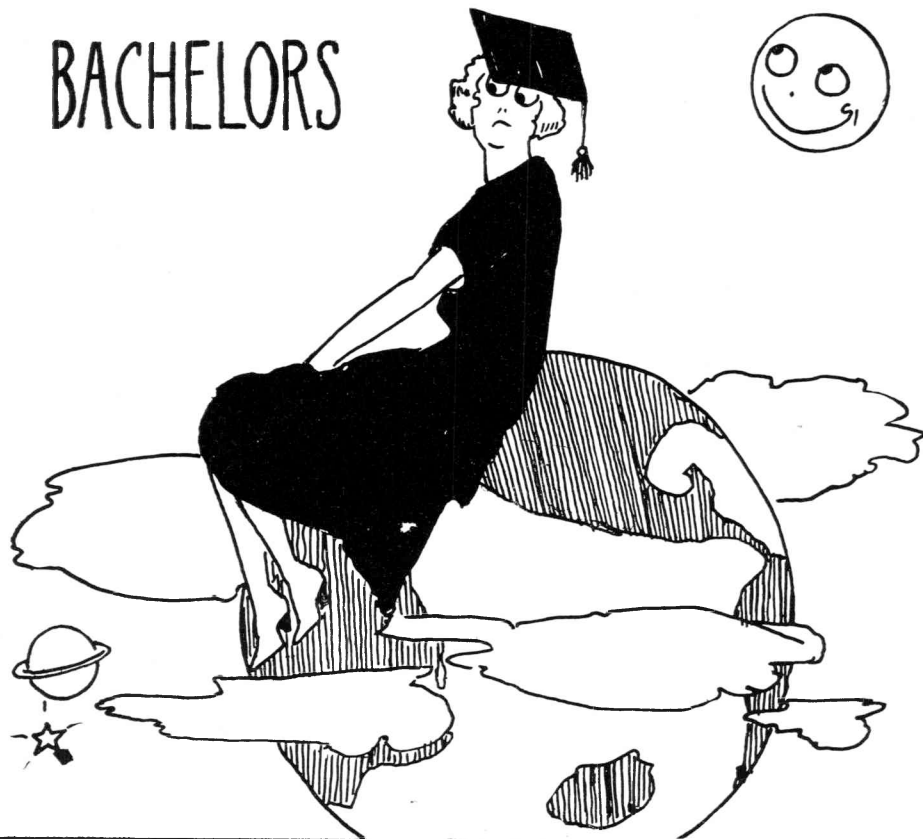

BACHELORS THESE FOLKS CLAIM TO BE
BY WHAT RIGHT WE CAN NOT SEE
STUDY AND WORRY THEY NEVER KNEW
THEIR FACES WILL PROVE THIS FACT TO YOU.



President Dewey Marker Vice-President Margaret Ringle
Secretary Irene Arnett Treasurer Ethel Reed

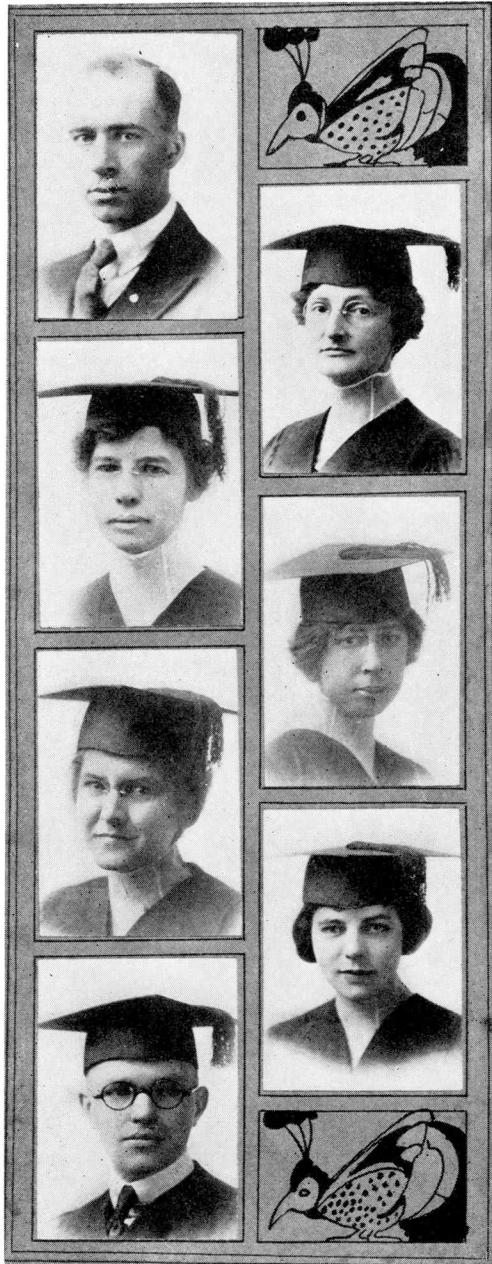

Albright, John

Colfax, Indiana
Mathematics Club.

*"He could distinguish and divide
A hair twixt south and south-
west side."*

Burke, Alice

Rockyford, Colorado
Y. W. C. A.; Education Club.

*"A good mind possesses a king-
dom."*

Hays, Nellie

Wathena, Kansas
Modern Wills; Education Club;
Camp Fire; Y. W. C. A.

*"Whence is thy learning? Will
thy toil
O'er books consume the midnight
oil."*

Batschelet, Ethel

Panora, Iowa
Kappa Delta Pi; Camp Fire;
Story Teller's League; Y. W.
C. A.

*"Kind hearts are more than coronets
and simple faith than Norman
blood."*

Coler, Edith

Fort Collins, Colorado
Student Council.

"Gentle of speech."

Harrington, Marjorie

Butte, Montana
Sigma Sigma Sigma
Newman Club.

"Blue eyes that seem twin stars."

Ingle, Erle

Greeley, Colorado
Kappa Delta Pi; Lambda Gam-
ma Kappa; Dramatic Club;
Commercial Club.

*"I'd rather laugh a bright-haired
boy
Than reign a gray-haired king."*

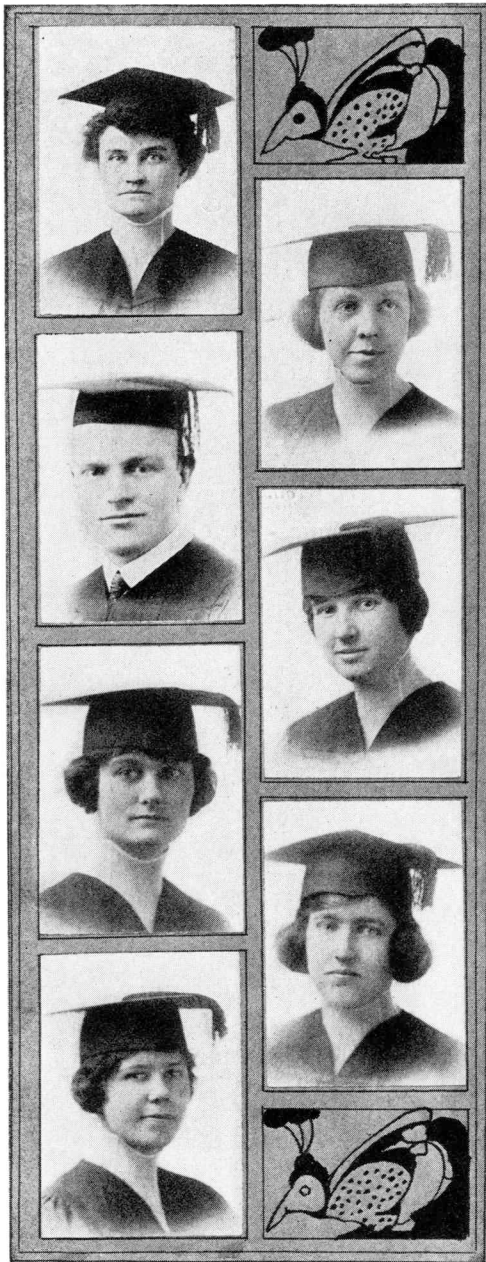

McCarty, Anna

Hannibal, Missouri
Modern Wills.

"My heart is as true as steel."

McCarty, Edna

Washington, Iowa
Alpha Sigma Alpha; Kappa
Delta Pi; President Y. W. C.
A.; Pan-Hellenic; History Club.

"Our ideal college girl!"

Marker, Dewey

Delta Psi; Pi Kappa Delta;
Football; Basketball; President
Senior Class; Student Council.

*"Ye Gods! Annihilate but space
and time
And make two lovers happy."*

Monsh, Hester

Pueblo, Colorado
Assistant Music Department;
President Pi Kappa Sigma; Mu-
sic Club; Pan-Hellenic; Y. W.
C. A.; Chorus.

*"Her every tone is music's own
Like those of morning birds."*

Quimby, Grace

Greeley, Colorado
Debating Club; President His-
tory Club; Y. W. C. A.; Stud-
ent Council.

"One vast substantial smile."

Rardin, Mabelle

Colorado Springs, Colorado
Mathematics Club.
Commercial Club.

*"I would if I could,
If I couldn't, how could I?"*

Reed, Ethel

Denver, Colorado
Kappa Delta Pi; Y. W. C. A.
Modern Wills.

*"The light and love of my life is
Bill.--Shakespeare."*



Rhen, Edna
 Denver, Colorado
 Pi Kappa Sigma; Y. W. C. A.
 Home Economics Club; Chorus
"She has merit, good nature and integrity."

Rhen, Violet
 Denver, Colorado
 Pi Kappa Sigma; Y. W. C. A.
 Home Economics Club, Chorus
"An ample and capacious mind."

Ringle, Margaret
 Greeley, Colorado
 Delta Phi Omega; Kappa Delta
 Pi; Pan-Hellenic.
"Whatever you dislike in another person take care to correct in yourself."

de Veyra, Fortunato
 Alangalong, Leyte, P. I.
 Kappa Delta Pi; Education
 Club; Spanish Club; Music and
 Glee Clubs; Y. M. C. A.; New-
 man Club.
"The knightliest of a knightly race."

Waterman, Verna
 Gurnison, Colorado
"A wise woman and a true one."

Arnett, Irene
 Carlenville, Illinois
 Modern Wills; Secretary Senior
 Class; Y. W. C. A.
*"A maid was she of quiet ways,
 A student of old books and days."*

Neusbam, Agnes
 Greeley, Colorado
 French and Spanish Club.
*"All things are admired either be-
 cause they are new or because
 they are great."*



Wells, Maude May
 Chillicothe, Missouri

*"The thought of our years in me
 doth breed a perpetual benedic-
 tion."*

Hartman, Donna V.
 Hotchkiss, Colorado
 Tri Delta; Home Economics
 Club; Y. W. C. A.

*"Let us be of good cheer remem-
 bering that the greatest mis-
 fortunes are those that never
 happen."*

Kinney, Thomas
 Denver, Colorado

*"A student in the true sense of the
 word."*

Johnson, Everett
 Chocetah, Oklahoma
 President Oklahoma Alumni
 Association; Mathematics Club.
'A prompt, decisive man.'

JUNIORS

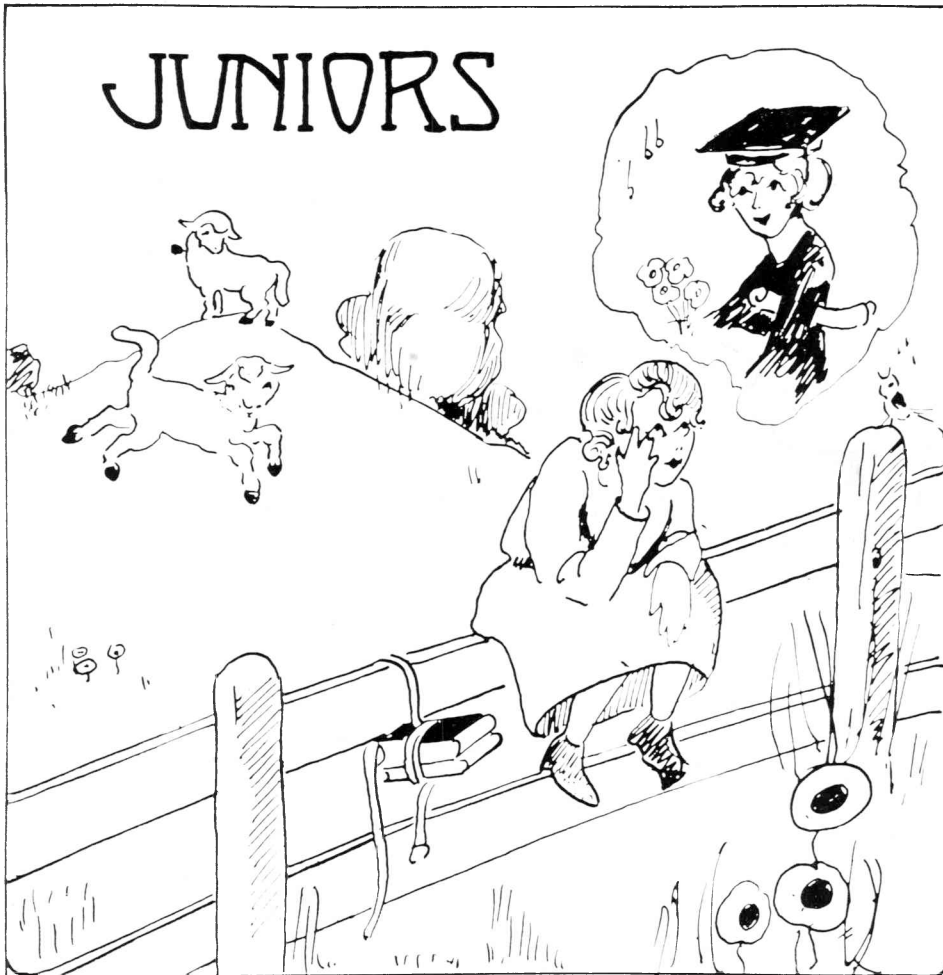

O pard, but one more year,
Till the sheepskin will be ours,
Till we march in cap and gown,
With music and with flowers!



President Floyd Kelly Vice-President Nora Roop
Secretary-Treasurer Harold Preston



Albertson, Cyrus
 Greeley, Colorado
 Pi Kappa Delta; Y. M. C. A.
 Cabinet; Glee Club; Inter-Col-
 legiate Debate.

*"Title and profit I resign,
 The post of honor shall be mine."*

Anderson, Grace
 Greeley, Colorado

"Genius is mainly an affair of energy."

Anderson, Gladys
 Greeley, Colorado

"Anything for a quiet life."

Ammerman, Marie

Denver, Colorado
 Delta Sigma Epsilon; Kappa
 Delta Pi; Glee Club.

*"Singing, she wrought and her
 merry glee,
 The mocking bird echoed from his
 tree."*

Bellwood, Tom. O.

Greeley, Colorado
 President Y. M. C. A.; Dramat-
 ic Club; Glee Club.

*"We grant although, he has much
 wit,
 He is very shy in using it."*

Brunstein, John

Ault, Colorado
 Pi Kappa Delta; Debating
 Team; Math Club.

*"And all may do, what has by
 men been done."*

Coontz, Helen

Goodrich, Colorado
 Modern Wills; Y. W. C. A.

*"The hand that hath made you
 fair; hath made you good."*



Davis, Robert

Charleston, South Carolina
 St. John's College; Pi Kappa
 Delta; Debating Team.

*"We've a trick, we young fellows,
 you may have been told,
 Of talking in public as if we were
 old."*

Baldwin, Ruth

Hudson, Colorado
 Y. W. C. A.

"I am my own ancestor."

Glafcke, Catherine

Sheridan, Wyoming
 Sigma Sigma; Modern
 Wills; Y. W. C. A.; Camp Fire;
 Math. Club.

*"Her hair was thick with many a
 curl
 That cluster round her head."*

Kincaid, Laura

Delta Sigma Epsilon; Story
 Tellers' League; Modern Wills;
 Y. W. C. A.

*"Books were her passion and de-
 light
 In vellum bound with gold be-
 dight."*

Knies, Winfield L.

Delta Psi; Glee Club; Commer-
 cial Club.

*"With greatest honor he achieves
 might."*

Lord, Margaret

Delta Phi Omega.
 Kindergarten Club; Y. W. C. A.

*"Sweet as the remembrance of a
 generous deed."*

Miller, Waldo S.

Waltham, Massachusetts
 Manager Football Team.
 Delta Psi.

*"Talk to him of Jacob's ladder
 and he would ask the number
 of steps."*



Pickard, Ernest L.

Oneida, New York
 St. John's College; Delta Psi.
 Men's Glee Club; Debating
 Club; Dramatic Club.
"Two are better than one!"

Prunty, Lloyd

Greeley, Colorado.
 Delta Psi; Math. Club; Foot-
 ball Team.
*"A little nonsense now and then
 Is relished by the best of men."*

Roop, Nora C.

Westminster, Colorado
 Pi Kappa Delta; Modern Wills;
 Mirror Staff; Cache La
 Poudre Staff; Vice-President
 Junior Class; Debating Team.
*"I'm fond of my well-chosen seat,
 My pictures, medals, books com-
 plete."*

Sides, Lucille

Greeley, Colorado
 Commercial Club.
"A pretty girl with sunny hair."

Preston, Harold

Greeley, Colorado
 Delta Psi; Football; Captain
 Basketball Team.
*"He hath a head to contrive and
 tongue to persuade and a hand
 to execute any mischief"*

Stone, Helen

Denver, Colorado
 Delta Phi Omega; Kappa De'ta
 Pi; College Quartette; Philhar-
 monic.
*"'Tis not a lip, or eye, we beauty
 call,
 But the joint force and full result
 of all."*

Smith, Eric A. C.

Epswich, England
 St. John's College; Pi Kappa
 Delta; Debating Club.
"Why not? Why not?"



Swain, Lottie

Brighton, Colorado
 Y. W. C. A.; Student Council;
 Dramatic Club; Story Teller's
 League.

*"To see her was to love her and
 to love but her forever."*

Topping, Robert C.

Greeley, Colorado
 St. John's College; Football;
 Glee Club; Delta Psi.

*"To be great is to be misunder-
 stood."*

Wilson, Lillie

Nunn, Colorado
 U. of Ky.; Marshall College;
 Mirror Staff; Modern Wills.

*"She combines well-chosen words
 in a well-ordered line."*

Kelly, Floyd

Greeley, Colorado
 Delta Psi; Student Council;
 Football; History Club; Debat-
 ing Club.

*"He was a man, take him for all in
 all."*

Beebe, Morna

Fort Collins, Colorado
 Alpha Sigma Alpha; Y. W. C.
 A. Cabinet; Kindergarten Club;
 Philharmonic Orchestra; Col-
 lege Orchestra.

*"What we have to learn to do we
 learn by doing."*

Prescott, Blake

Bethell, Connecticut
 Secretary French Club; Secre-
 tary Y. M. C. A.; Delta Psi;
 Spanish Club.

*"I dare do all that becomes a man
 Who dares do more is none"*

McCorkle, Dee

Greeley, Colorado
 Football; Basketball.
 Lambda Gamma Kappa.

"Sure, I'm a son of Erin!"



Todd, Katherine

Greeley, Colorado
 Delta Phi Omega; Kappa Delta Pi; President Student Association; President Dramatic Club; Mirror and Cache La Poudre Staff; Modern Wills.

"Ninety-nine per cent perfect, her only fault fussing."

Dedrick, Helene

Greeley, Colorado

*"Of all true words of tongue or pen
 The truest are these, 'I can't live
 without men.'"*

Yates, E. O.

Greeley, Colorado

Ph.B., Ohio Normal University.

*"Whatever sceptic could inquire for
 For every why he had a where-
 fore."*

Stukey, Glessner

Colorado Springs, Colorado
 Colorado College; Modern Wills; Story Teller's League; Y. W. C. A.

*"Where none admire 'tis useless to
 excel,
 Where none are beaux 'tis vain to
 be a belle."*

Freeman, Wm. L.

Briggsdale, Colorado

*"O! young Lochinvar is come out
 of the West."*

Kendal, Josephine Knowles

Greeley, Colorado
 Accompanist Girl's Glee Club.

*"I think that life is not too long,
 And therefore I determine
 That many people read a song,
 Who will not read a sermon"*

Lepel, Charlotte

Velas, Colorado

"We dare not trust your eyes."

Autographs

SOPHOMORES



Sophomores with a haughty air,
Why hold your heads so high;
Last year you were but Freshmen,
So very green and shy.

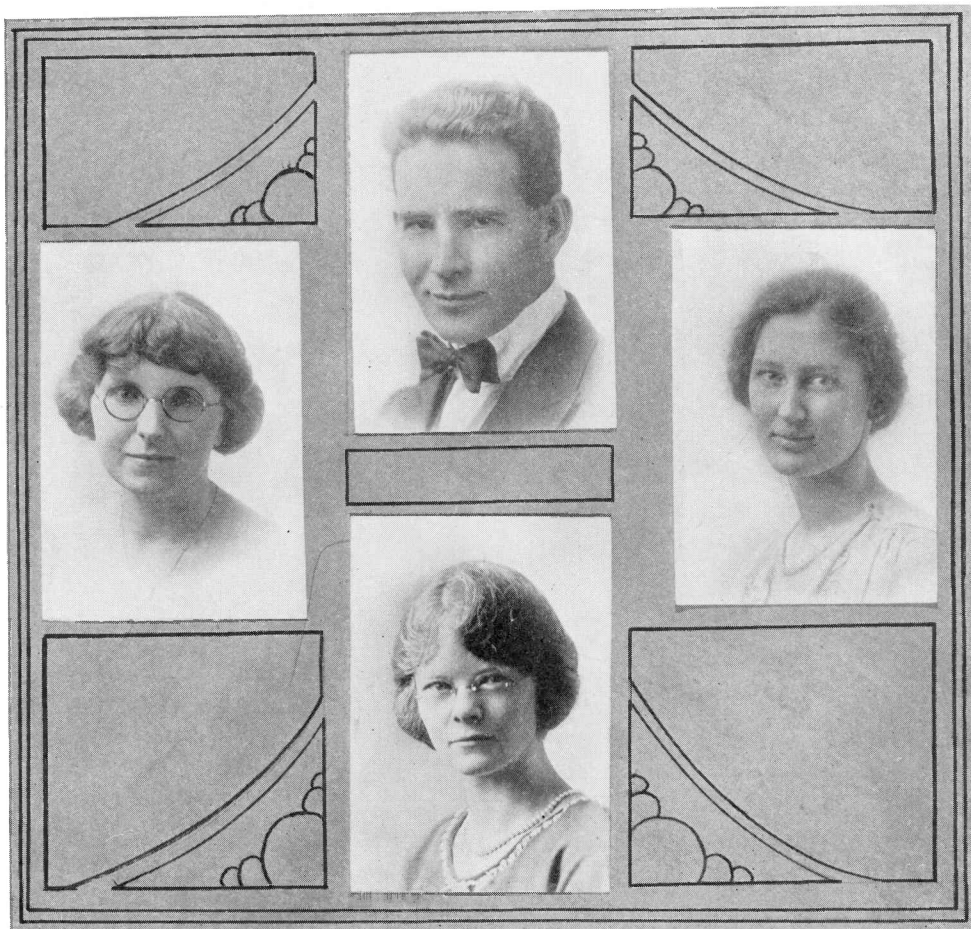

President George Irwin
Secretary Hannah Bonell

Vice-President Lois Williams
Treasurer Frances Wood



Arthur, Grace

Canon City, Colorado
 Chorus; Canon City Club.
 St. Cecelia's Guild.

*'A heart whose kindness harmon-
 ized the whole,
 And oh, her eyes were in them-
 selves a soul.'*

Alexander, Russell

Greeley, Colorado

*"Who would be a man, must be
 a non-comformist."*

Alt, Pearl

Norbone, Missouri

Pi Kappa Sigma; Y. W. C. A.

*"A general mind that harbors noth-
 ing base."*

Allman, Richard

Denver, Colorado

Delta Psi, Spanish and French
 Club; Football.

*"By my good faith, a sturdy man
 is he."*

Anderson, Eleanor

Eaton, Colorado

Y. W. C. A.

*"Charm strikes the sense, but merit
 wins the soul!"*

Anderson, Edith

Eaton, Colorado

Y. W. C. A.

"Burner of the mid-night oil."

Auger, Margaret

Central City, Colorado

Pi Kappa Sigma; Y. W. C. A.

Story Teller's League.

Camp Fire.

*"I am ever merry, when I hear
 sweet music!"*



Ayres, Mary Edith

Fort Collins, Colorado
 Story Teller's Club; Chorus;
 Y. W. C. A.

"The woman who hesitates is lost."

Anderson, Henry

Greeley, Colorado
 Delta Psi; Mathematic Club.
 Football.

*"It is not good that man should
 be alone."*

Bulger, Lillian

Baxter Springs, Kansas.
 Sigma Upsilon; Newman Club.

"Then God made woman."

Barney, Chloe E.

Colorado Springs, Colorado
 Delta Phi Omega.

*"Her air, her manner,
 All who saw admired."*

Bast, Louise

Delta, Colorado
 Delta Sigma Epsilon.
 Y. W. C. A.

*"Black were her eyes as the berry
 that grows on the thorn by the
 wayside."*

Barrett, Ethel

Colorado Springs, Colorado
 Home Economics Club.
 Y. W. C. A.

*"Affections are as thoughts to her
 The measure of her hours."*

Blair, Florence

Greeley, Colorado
 Y. W. C. A.; Camp Fire.

*"Teach me half the gladness
 That thy brain must know."*



Bliss, Alice

Greeley, Colorado
 Y. W. C. A.; Student Council.
"She has a rustic, woodland air."

Bonell, Hannah E.

Greeley, Colorado
 President of Sigma Upsilon;
 Secretary of Sophomore Class;
 Cache La Poudre Staff; Pan-
 Hellenic; Home Economics
 Club; Dramatic Club.
*"Into everything for all that's out
 And everything gets the best
 that's in her."*

Bowden, Mary

Victor, Colorado
 Mathematics Club.
 Y. W. C. A. Cabinet.
*"O, Romeo, Romeo! Wherefore art
 thou, Romeo?"*

Bowers, Margaret

Greeley, Colorado
 Sigma Sigma Sigma.
 Modern Wills.
*"She's an angel in a frock
 With a fascinating cock to her
 nose."*

Brohl, Julia

Central City, Colorado
 Pi Kappa Sigma; Newman Club;
 Kindergarten Club;
 Story Teller's League.
*"In each cheek appears a pretty
 dimple."*

Brush, Marguerite

Denver, Colorado
 Kindergarten Club; Newman
 Club; Pi Kappa Sigma.
*"The mildest manners and the
 gentlest heart."*

Burlien, Dorothy

Denver, Colorado
"I'll say that she is fair."



Burham, Bessie

Red Mesa, Colorado
 Mathematics Club; Y. W. C. A.
"Quiet? Yes, but we know she's here."

Bull, Ethel

Patches, Colorado
 Mathematics Club; Camp Fire;
 Y. W. C. A.
*"An earnest soul is one you know
 Who studies hard at lessons slow."*

Calvert, Alice

Des Moines, Iowa
 Delta Sigma Epsilon; Dramatic
 Club; Modern Wills; Story
 Teller's Club.
*"Never needing reminding herself,
 she is a constant reminder to
 others."*

Carter, Mildred

Colorado Springs, Colorado
 Y. W. C. A.; Kindergarten
 Club; Story Teller's Club.
*"She plans to make young Ameri-
 cans walk the chalk."*

Casey, Kathryn J.

Denver, Colorado
 Editor-in-chief of Cache La
 Poudre; Treasurer of Newman
 Club; Vice-Chairman Modern
 Wills; Mirror Staff.
*"The fairest garden in her looks
 And in her mind the wisest books."*

Champlain, Lucy

Lamar, Colorado
 Physical Education Club.
*"The joy of youth and health her
 eyes displayed
 And ease of heart her every look
 conveyed."*

Christensen, Anna

Cripple Creek, Colorado
 Physical Education Club.
*"I have a heart with room for every
 joy."*



Churchill, India

Denver, Colorado
 Delta Phi Omega; Physical
 Education Club; Art Club;
 French Club.

*"A beautiful and happy girl, with
 step as light as summer air."*

Clark, Inez

Longmont, Colorado
 Y. W. C. A.
 Story Teller's Club.

*"What's the use of kicking when
 there's other things to do."*

Clauson, Walborg

Negaunce, Michigan
 Y. W. C. A.; Art Club.
 Pi Kappa Sigma.

*"Her modest looks the cottage
 might adorn,
 Sweet as the primrose peep be-
 neath the thorn."*

Clymer, Polly

Mead, Colorado
 Sigma Upsilon

"I am my husband's wife"

Conner, Helen

Greeley, Colorado
 Sigma Upsilon; Orchestra.
 Music Club.

*"Bright as the sun her eyes the
 gazers strike,
 And like the sun, they shine on all
 alike."*

Crissy, Gladys

Colorado Springs, Colorado
 Art Club; Story Teller's Club.

"She is winsome and wise."

Cribbs, Frances

Greeley, Colorado
 St. Cecelia's Guild.

*"Of her bright face one glance
 will trace a picture on the
 brain."*



Damm, Nettie

Fort Morgan, Colorado
Physical Education Club.

"Thy modesty is a candle to thy merit."

Dahl, Pearl

Lafayette, Colorado
Story Teller's League.
Y. W. C. A.; Camp Fire.

"We like her; she is ever quiet and pleasant."

Dalburg, Hazel

Jewell, Iowa
Pi Kappa Sigma; Y. W. C. A.

"The better you know her, the better you like her."

Davenport, Exine

Greeley, Colorado
Y. W. C. A.

Home Economics Club.

"She possesses the art of being truly sympathetic."

Davis, Ida

Greeley, Colorado
Sigma Sigma Sigma; Physical Education Club; Dramatic Club; Glee Club.

"Life is a jest and all things show it

I thought so once and now I know it."

Dobbins, Joseph

Worcester, Massachusetts
Delta Psi; Men's Glee Club; St. John's College; Captain Football Team, 1921.

"Behold the merry minstrel of the morn!"

Doud, Mary

Omaha, Nebraska
Delta Phi Omega; Y. W. C. A. Cabinet; Modern Wills.

"Only a sweet and virtuous soul Like seasoned timber never gives."



Drake, Leurada

Greeley, Colorado

"She is not satisfied with less than the best."

Dunn, Irene

Greeley, Colorado

Y. W. C. A.; Chorus.

Commercial Club.

"A good disposition is a gift."

Eaton, G. Glenn

Greeley, Colorado

Alpha Tau Omega; Business

Manager Cache La Poudre;

Associated Editor and Business

Manager Mirror.

Mathematics Club.

"My crown is in my heart, not on my head."

Elam, Fern

Greeley, Colorado

Alpha Sigma Alpha; Y. W. C.

A.; Music Club.

Commercial Club.

"The desire of knowledge, like the thirst of riches, ever increases with the acquisition of it."

Englebrecht, Pearl

Rifle, Colorado

Home Economics Club.

"Knowledge comes, but wisdom lingers."

Elliott, Eula

Alma, Nebraska

Camp Fire Girls.

"Air and manner are more expressive than words."

Finney, Fern

Denver, Colorado

Delta Sigma Epsilon; Chorus.

"To business that we love, we rise betime

And go to it with delight."



Flint, Lucy

Cedaredge, Colorado
Y. W. C. A.

*"Tomorrow let my sun his beams
display,
Or in clouds hide them; I have
lived today."*

Flitner, Geraldine

Greybull, Wyoming.
Commercial Club; Newman
Club; Sigma Sigma Sigma.

*"My tongue within my lips I reign
For who talks much must talk in
vain."*

Foster, Hazel

Montrose, Colorado.
Pi Kappa Sigma; Y. W. C. A.
Home Economics Club.

*"What shall I do to be forever,
known,
And make the age to become my
own?"*

Foresman, Grace

Canon City, Colorado
Mathematics Club
Canon City Club.

*"The rule of my life is to make
business a pleasure and pleas-
ure my business."*

Francia, Theresa

Louisville, Colorado
Newman Club.

*"The man in arms 'gainst female
charms
Even he her willing slave is."*

Frischke, Helen

Columbus, Montana
Physical Education Club.
Y. W. C. A.; Pi Kappa Sigma.

*"'Tis the taught already that prof-
its by teaching."*

Gilbert, Jeannette

Colorado Springs, Colorado
Sigma Sigma Sigma; Y. W. C.
A.; Art Club; Cache La Poudre
Staff.

*"A mistress of herself tho' China
fall"*



Gill, Helen

Fort Morgan, Colorado
 Sigma Upsilon; Home Economics Club; Y. W. C. A.

"Happiness is not to be prescribed, but enjoyed."

Greer, Lois

Alpha Sigma Alpha; Mathematics Club; Y. W. C. A.

*"He is a fool who thinks by force or skill,
 To turn the current of a woman's will."*

Harris, Elizabeth

Carbondale, Colorado

"No friend's a friend until he shall prove a friend."

House, Alice May

Fort Lupton, Colorado
 Y. W. C. A.

*"They who strive
 With fortune, win or weary her at last."*

Hereford, Alma

Fort Lupton, Colorado
 Y. W. C. A.

"Let knowledge grow from more to more."

Howorth, Marian

Greeley, Colorado
 Y. W. C. A.; Art Club; Physical Education Club.

"Joy rises in me, like a summer's morn."

Howlett, Virginia

Delta, Colorado
 Delta Sigma Epsilon.
 Y. W. C. A.; Modern Wills.

"The little sweet doth kill much bitterness."



Irwin, Viva Mae

Canon City, Colorado
Home Economics Club.

"I have no other but a woman's reason."

Jamieson, Elsie L.

Cheyenne, Wyoming
Y. W. C. A.

"Be thine own self and thou art always loveable."

Johnson, Elva

Penrose, Colorado
Y. W. C. A.; Commercial Club.

"Anything for a quiet life."

Kearns, Ellen

Boulder, Colorado
Y. W. C. A.

Sigma Sigma Sigma.
President Camp Fire.
Home Economics Club.

"A daughter of the gods, divinely tall and most divinely fair."

Kelley, Bernice

Greeley, Colorado
Y. W. C. A.; Dramatic Club.

*"Happy am I, from care I'm free
Why aren't all contented like me!"*

Kirby, Marjorie

Georgetown, Colorado
Newman Club; Modern Wills;
Secretary Story Teller's Club;
Camp Fire.

"It's better to laugh than to cry."

Klein, Carrie A.

Denver, Colorado
Home Economics Club.

"When she talked she said something worth listening to."



Landgraf, Emily

Denver, Colorado

Modern Wills; Y. W. C. A.

"Maiden with the meek brown eyes."

Lawrence, Carl E.

Greeley, Colorado

Delta Psi; Industrial Arts Club.

Football.

"To live long, it is necessary to live slowly."

Leazer, Florence

Ocheydean, Iowa

Y. W. C. A.; Girl's Glee Club.

"They win that laugh."

Link, Asa

Glenwood Springs, Colorado

Y. W. C. A.

National Story Teller's League.

"Attempt the end and never stand in doubt,

Nothing so hard but search will find it out."

Lovern, Ruth

Pueblo, Colorado

Y. W. C. A.; Delta Phi Omega;

Kindergarten Club.

"Truth and reason constitute that intellectual gold that defies destruction."

Martin, Alice

Greeley, Colorado

"Of all the girls that are so smart There's none like pretty Alice."

Manlove, Esther

Canon City, Colorado

Sigma Sigma Sigma; Dramatic

Club; Physical Education Club;

Y. W. C. A.; Camp Fire.

"A fair exterior is a silent recommendation."



Mayhew, Ida
 Colorado Springs, Colorado
 Y. W. C. A.; Kindergarten
 Club; Story Teller's Club.
"A merry heart goes all the day."

McGuirk, Mary
 Glenwood Springs, Colorado
 Newman Club.
 Delta Sigma Epsilon.
*"It is the talent of human nature
 to run from one extreme to
 another."*

Mitchell, Ethel
 Boulder, Colorado
 Home Economics Club, Kansas
 University.
*"Plain, without pomp and rich
 without a show."*

Miller, Geneva
 Fort Collins, Colorado
 Art Club.
"That reminds me."

Monell, Mabel
 Montrose, Colorado
 Y. W. C. A.
 Story Teller's League.
*"There is a majesty in simplicity,
 which is far above the quaint-
 ness of wit."*

Moon, Addie
 Golden, Colorado
*"There is no study that is not cap-
 able of delighting us after a
 little application of it."*

Moss, Susannah
 Greeley, Colorado
 Sigma Upsilon.
 Commercial Club; Y. W. C. A.
*"A rosebud set with little willful
 thorns."*



Mraz, Dorothy Mae

Colorado Springs, Colorado
Sigma Sigma Sigma; Newman
Club; Home Economics Club.

*"Harmony with every grace
Plays in the fair proportions of her
face."*

Myers, Mada B.

Mankato, Kansas.
Y. W. C. A.; Education Club;
Story Teller's League; State
Normal School, Emporia, Kans.

*"I don't say much, but I think a
lot."*

Norman, Ruby

Canon City, Colorado
Delta Sigma Epsilon; Pan-
Hellenic; Y. W. C. A.

*"Let the world slide, let the world
go,
A fig for care, a fig for woe."*

Overton, Ruth B.

Colorado Springs, Colorado
Art Club; Story Teller's Club.

*"A noble heart that harbours vir-
tuous thoughts."*

Paine, Ella

Byers, Colorado
Chorus.

*"She has two eyes so soft and
brown; Take care!"*

Potter, Clarice

Arvada, Colorado
Alpha Sigma Alpha.
Y. W. C. A.

*"At sight of thee my gloomy soul
cheers up,
My hopes revive, and gladness
dawns within me."*

Petit, Obara

Greeley, Colorado
Sigma Upsilon; Y. W. C. A.
Home Economics Club.

*"Or light or dark, or short, or tall,
She sets a trap to snare them all."*



Phippeny, Mary

Evans, Colorado
French Club; Y. W. C. A.

"The noblest mind the best contentment has."

Phelps, Chester

Greeley, Colorado
President Lambda Gamma Kappa; Student Council; Mathematical Club; Spanish and French Club; Football.

"On their merits, modest men are dumb."

Priddy, Ina

Pierce, Colorado
Art Club; Education Club; Story Teller's League; Chorus.

"What soft, cherubic creatures these gentle women are."

Queary, Sarah Kate

Greeley, Colorado
Gamma Phi Beta; Sigma Upsilon; Kindergarten Club; Pan-Hellenic; Glee Club; Chorus.

"Clever, interesting, good to know Here are virtues few may show."

Reese, Ruth

Longmont, Colorado
Sigma Upsilon; Newman Club.

"What is more delightful than a pretty girl?"

Rhinehart, Josephine

Fountain, Colorado
Sigma Upsilon; Glee Club.

"Judge not according to the appearance."

Routh, Jewell

Wiley, Colorado
Y. W. C. A.; Commercial Club.

"Oh! this learning, what a thing it is!"



Ruth, Lela

Greeley, Colorado
 Y. W. C. A. ; Mathematics Club.
"Her enthusiasm knows no bounds."

Sanstead, Floyd

Willard, Colorado
 Lambda Gamma Kappa.
 College Orchestra.
"The manly part is to do by might and main, what he can do."

Serafini, Elvira

Denver, Colorado
 Y. W. C. A. Cabinet.
 French Club.
"I am still resolved to grow fat and look young at forty."

Schwab, Gertrude

Dunlap, Iowa
 Newman Club.
*"Something attempted, something done.
 Has earned a night's repose."*

Shanley, Theresa

Pinedale, Wyoming
 Y. W. C. A. Cabinet; Camp Fire; Debating Club; Art Club.
*"To let my lamp at mid-night hour
 Be seen in some high, lonely tower."*

Sheridan, Margaret

Denver, Colorado
 President Newman Club; Cache La Poudre Staff; Modern Wills.
"One of the dandiest girls we know - all round, frank, wholesome, in short a typical American girl."

Smith, Ralph

Greeley, Colorado
 Y. M. C. A.
*"Here is a nice youngster of excellent pith,
 Fate tried to conceal him by naming him Smith."*



Sprinkle, Helen

Canon City, Colorado
 Alpha Sigma Alpha; Y. W. C. A.; Vice-President Home Economics Club.

"Eyes too honest to disguise the sweet soul shining through them."

Smith, Winifred

Denver, Colorado
 Commercial Club.
 History Club; Y. W. C. A.

"All I ask is to be let alone."

Stansfield, Laura

Denver, Colorado
 St. Cecelia's Guild; Modern Wills; Story Teller's League.
 Camp Fire Girls.

*"True as the dial to the sun
 Although it be not shined upon."*

Svedman, Hattie May

Windsor, Colorado
 Sigma Upsilon; Glee Club.
 Music Club; Chorus.

"Believe one who has tried it."

Thomas, Mae

Colorado Springs, Colorado
 Dramatic Club; Debating Team; Modern Wills; Story Teller's Club; Y. W. C. A.; Pi Kappa Delta.

*"Witty, lively, full of fun
 A good friend and a true one."*

Tyler, Ruth

Casper, Wyoming
 Story Teller's Club; Kindergarten Club; Modern Wills.
 Y. W. C. A.

*"A seeming child in everything
 Save thoughtful brow and ripening charms."*

Weichhand, Ada

Penrose, Colorado
 Y. W. C. A.

*"Humility and resignation her
 prime virtues."*



Wicks, Lena B

Albion, Michigan
 Albion College.
 Home Economics Club.
"Serious in everything."

Williams, Lois

Greeley, Colorado
 Sigma Sigma Sigma; Vice-
 President Sophomore Class.
 Pan-Hellenic.
 Commercial Club.
*"Ho, pretty lass with the dimpled
 chin."*

Wood, Frances E.

Montrose, Colorado
 Editor Mirror; Treasurer So-
 phomore Class; Chairman Mo-
 dern Wills; Secretary Commer-
 cial Club; Y. W. C. A.
*"A creator of beautiful things to
 read."*

Wood, Ruth

Greeley, Colorado
 Park College (Neb.)
 Home Economics Club.
*"Why should I keep holiday when
 other men have none."*

Wonder, Genevieve

Montrose, Colorado
 Delta Phi Omega
 Story Teller's League.
*"A rare combination of good looks
 and good sense."*

Williams, Mildred

Victor, Colorado
 Kindergarten Club.
 Story Teller's Club.
*"You don't half appreciate her 'till
 you know her."*

Yingst, Ina Louise

Greeley, Colorado
 Y. W. C. A.; Modern Wills.
 Mathematics Club; Debating
 Club; Mirror Staff.
*"Good nature is the sunshine of hu-
 manity."*



Connellee, Gladys

Wheatridge, Colorado
 President Story Teller's Club.
 Y. W. C. A.

"Very decided and yet open to reason."

Hamlin, Helen

Des Moines, Iowa

"She's a Trojan, hard to beat."

Acuff, Helen Joe

Pueblo, Colorado
 Kindergarten Club; Music Club; Glee Club; Delta Sigma Epsilon; Story Teller's League.
 Y. W. C. A.

*"Daughter of the Rose, whose cheeks unite
 The differing titles of the red and white."*

Davis, Billie

Hannibal, Missouri
 Art Club; Sigma Upsilon.

"She perched and sat and nothing more."

Gregg, Irene

Edgewater, Colorado
 Y. W. C. A.
 Alpha Sigma Alpha.

*"Go where we may, rest where we will,
 C. T. C. haunts us still."*

Ream, Mary L.

Greeley, Colorado

"Let your own discretion be your tutor."

Burrows, Iphigenia

Greeley, Colorado
 Y. W. C. A.; Camp Fire.

*"Give me, kind heaven, a private station,
 A mind serene for contemplation."*



Brawn, Frances

Bennett, Colorado
 Y. W. C. A.; Modern Wills
 Chorus; Camp Fire.

*"Nothing great was ever achieved
 without enthusiasm."*

McCoy, Darl

Colorado Springs, Colorado
 Home Economics Club.

"My heart is true as steel."

Wilkins, Esther

Fort Collins, Colorado
 College Orchestra.
 History Club.

*"Do not trust all men, but trust
 men of worth."*

Ashlock, Ethel

Bloom, Colorado
 Y. W. C. A.; Education Club.

*"Slight not what's near through
 aiming at what's far."*

Hewes, George V.

Greeley, Colorado
 St. John's College.

*"He is great, not so much in
 strength power, or beauty, as
 the Greek language."*

Irvin, George

Greeley, Colorado
 President Sophomore Class.
 President Delta Psi; Captain
 Football Team; Manager Dra-
 matic Club; Cache La Poudre
 Staff.

*"A lion among women,
 A man among men."*

Treize, Edith

Boulder, Colorado
 Y. W. C. A.

Alpha Phi; Sigma Upsilon.

*"And when a lady's in the case you
 know all other things give
 place."*

Autographs

FRESHMEN



LIKE UNTO AWAKENING SPRING-TIME
THESE SMILING FRESHMEN SEEM,
FOR IN THESE VAST AND LEARNED HALLS,
THEY LOOK SO FRESH AND GREEN.



President Paul Search
Secretary Michaela Carpenter

Vice-President Florence King
Treasurer Leslie Kettle



First Column—Everett Morris, Esther Wassaw, Florence King, Marguerite Hanna.

Second Column—Blanche Nelson, Florence Schuster, Ellen Brolien.

Third Column—Anna Dye, Geraldine Belcher, Georgene McAleer.

Fourth Column—Ruth Wilcox, Zoonella Creed, Irwin Sims, Gertrude Murray.



First Column—Geneva Keirnes, Vincent Bliss, Thelma John, Genevieve Schnefly.

Second Column—Doris Cleghorn, Elspeth Wemyss, Gladys Carnahan.

Third Column—Eva Lind, Garnett Buck, Nadine Ramsay.

Fourth Column—Carl Brown, Maude Metzger, Lena Tope, Harry Thomas.



*First Column—Filomena Iubatti, Esther Nolty, Myrtle Pierce
 Second Column—Ethel McKinstry, Hazel Brown, Ruth Elder.
 Third Column—Gladys Draper, William L. Wrinkle, Rowena Shefflett.
 Fourth Column—Iris Intermill, Cecil Wallace, Alice Cox, Clarinda Risley.*



First Column—Sylva Kerr, Louise Franks, Celilia Daley, Bertha Crawford
Second Column—Marie Leece, Edith Almgren, Mildred McGlenn.
Third Column—Helen Frey, Ralph Erwin, Irene Dressor.
Fourth Column—Ruth Gregory, Agnes Schwab, Eva Milner, Hazel Gilbert.



First Column—Marie Kapelke, Ida May Forester, Dorothy Callis, Myrta McMillan.

Second Column—Hazel Murray, Genevieve Wilson, Persis Arnold.

Third Column—Ethel Campbell, Grace J. Scott, Esther Palmer.

Fourth Column—Helen Davis, Sue Bush, Michaela Carpenter, Fannie Langhorn.



First Column—Marie Smith, Lurene Steidley, Gladys Long, Mavis Batchelder.
Second Column—Ruby Kanich, Emma Boyd Cole, Marjorie Thorne.
Third Column—Grace Beezley, Ruby McIntyre, Kathleen Conner.
Fourth Column—Jane McCutcheon, Flory Miligan, Hazel Wherren, Iremia Tyson.



First Column—Isabel Sims, Velma Perfect, Hilda Mellor, Ruth Edward.

Second Column—Gladys Forester, Paul Search, Bertha Palmer.

Third Column—Marion McCampbell, Lilly Edquist, Mary Louise Casey.

Fourth Column—Ruby Williams, Lura Champlain, Myrtle Roach, Gwendolyn Hill.



First Column—Leuty Prunty, Aleen Christy, Elma Roewe, Edith Ebb
Second Column—Blanche Tibbets, Eleanor Hedeem, Madelyn Rae.
Third Column—Irene McWhorter, Ruth Carr, Lillian Ouder Kirk.
Fourth Column—Harriette Brentlinger, Ray Littler, Garnet Bell, Bernice Johnson.



First Column—Caroline Harrison, Agnes McCarty, Evelyn Burger, Isabel Jenkins.
Second Column—Christine Struthers, Josephine Bryson, Aletha Gaines.
Third Column—Margaret Rooney, Leslie Kittle, Pauline Winkler.
Fourth Column—Carolyn Harrington, Gertrude Bryson, Edith Moon, Juanita Vinton.



First Column—Vandella Miller, Virginia Roop, Allegra Essman, Lillian Smith.
Second Column—Madeline Waring, Eva Klee, Margaret Mitchell.
Third Column—Pauline Stoat, Bernice Hester, Alice Apel.
Fourth Column—Margaret Anderson, Katherine Poole, Myra Glen, Frank Fabricie



First Column—Ruth Gourley, Belle McCormick, Blanch Wadleigh, Lillian Salberg.
Second Column—Effie Wagoner, Belinda Salazar, Lois Griffith.
Third Column—Esther Bierderbick, Katherine Ickis, Ellen Organ.
Fourth Column—Evelyn Olinger, Helen Thorne, Louise Fasen, Queen Briden.



First Column---Anna Evans, Louise Cresto, Marie Gillaspia, Nellie Moline.
 Second Column---Ruth Lafgren, Agnes Lounsen, Minna Ehrhardt.
 Third Column---Angelina Keminck, Ether Jones, Linnea Hanson.
 Fourth Column---Alga Fedde, Kenneth Perry, Lois Mater, Kenneth McKinstry.



Yates, Bonnie Jean

Hawthorn, Ruth

Hinds, Archie

Hill, Jennie

Farrell, Frances

Johnson, Dorothy

Old, Ellen

Winter Campus Snaps

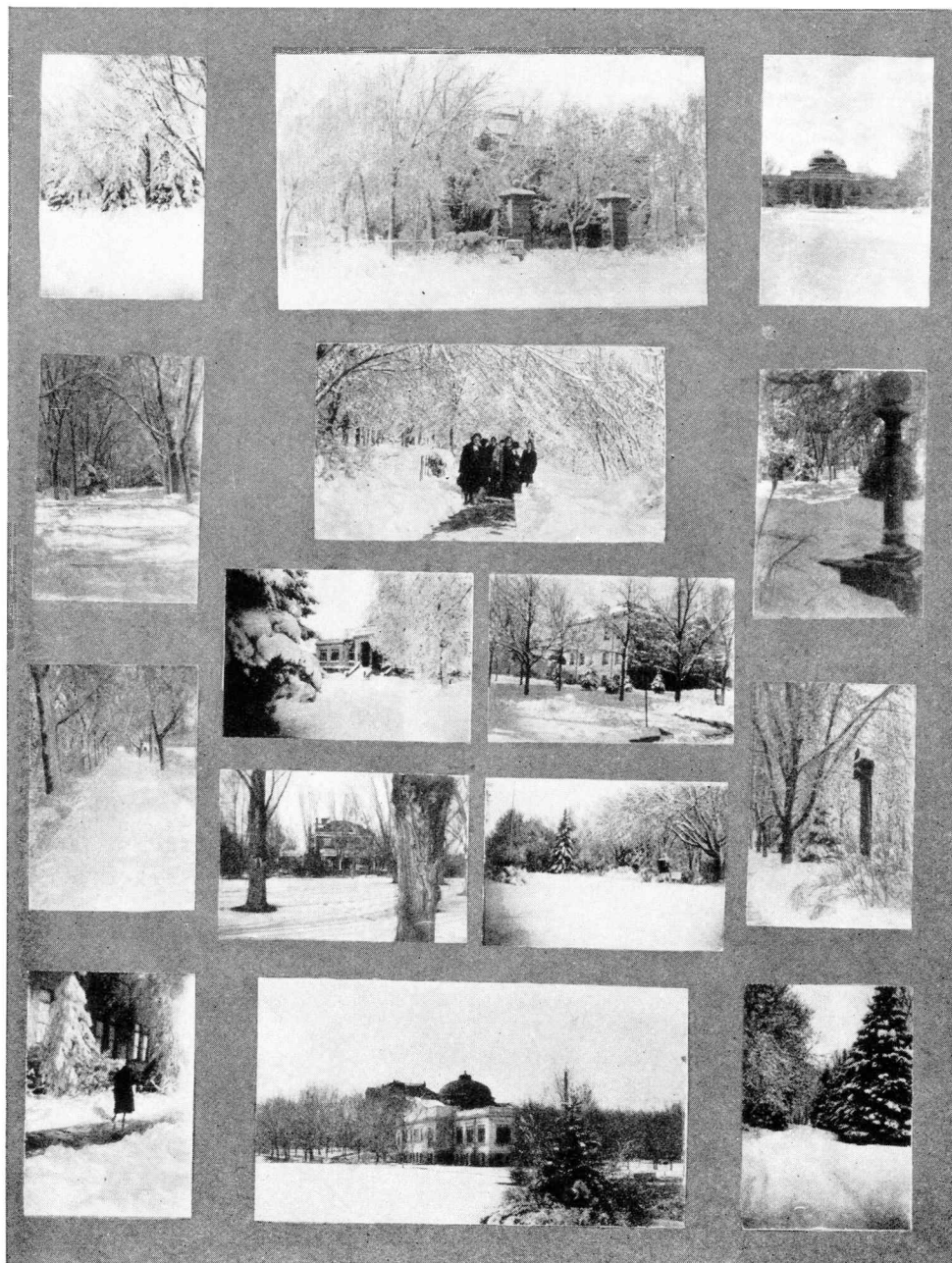

Winter

By some of God's own magic
The world was changed one night,
And early morning showed us
A picture dazzling white,
The trees all drooped their branches,
The pines held coverings light
The shrubs along the pathways
Have disappeared from sight.

A sheen of sparkling snow gems,
Shot through with rose and gold,
Appeared upon the snowdrifts
When sunbeams pierced the cold.
I reached my hands to grasp them,
They danced from out my hold;
And slipped into the shadows
For fairies to enfold.

N. C. R.

Calendar

Winter

- Jan. 3 Monday—Registration
- Jan. 7 Friday—Faculty Reception
- Jan. 8 Saturday—Lambda Gamma Kappa Dance
- Jan. 14 Friday—Basketball Game
- Jan. 29 Saturday—Delta Psi Dance
- Feb. 8 Tuesday—College Play
- Feb. 11 Friday—Inter-Sorority Party
- Feb. 12 Saturday—Lincoln's Birthday
Basketball Game
Freshmen Dance Party
- Feb. 18 Friday—Dramatic Club Play
- Feb. 22 Tuesday—Holiday Colonial Party
- Feb. 24 Thursday—Men's Triangle Debate
- Feb. 26 Saturday—Pi Kappa Sigma Informal
- Mar. 4 Friday—College Party
- Mar. 8 Tuesday—Lyceum Course
- Mar. 11 Friday—Men's Entertainment
- Mar. 18 Friday—Training School Entertainment
- Mar. 23 Wednesday—Girl's Debate
- Mar. 24 Thursday—Close of Winter Quarter.

Book III
Campus Activities

ATHLETICS



Dr. Royce R. Long

Dr. R. R. Long, head of the Department of Physical Education, is a man who possesses both the vision and ability which are essential in working out such a program as that of which we boast. Together with Mr. Search, Dr. Long has done much to make athletics a vital part of college life.

Dr. Long's particular athletic contribution of the year was through his Fumbling and Personal Combat classes for men, and through his tennis classes, the schedule calls for considerable activity on the courts this season and some interesting tournaments will be conducted.

Kenneth Perry

Student Manager of Athletics and Forensics

One of the most important officers provided for under the new form of Student Government, is that of Student Manager of Athletics and Forensics. Mr. Perry is a freshman this year, but he brings to us a store of interest and enthusiasm, together with a well developed business sense, which bids fair to make him one of the most valuable men C. T. C. has ever known. Mr. Perry has been chosen to direct the interests of the Student Association for next year, both in Athletics and Debating. He is equal to the work and his success is assured.

Coach William E. Search

It is an established fact that a team in its playing will invariably reflect the attitude of its coach, who in the final analysis is the team. The athletic program reflects the high moral standards and ideals of the man who is putting C. T. C. on the athletic map.

A man and a gentleman in every sense of the term, Coach Search is a worthy representative of the newer school of athletic mentors whose creed is "A clean man in a clean game." Coach Search has officiated in the largest football and basketball games of the past year and is considered one of the best officials in the entire country.

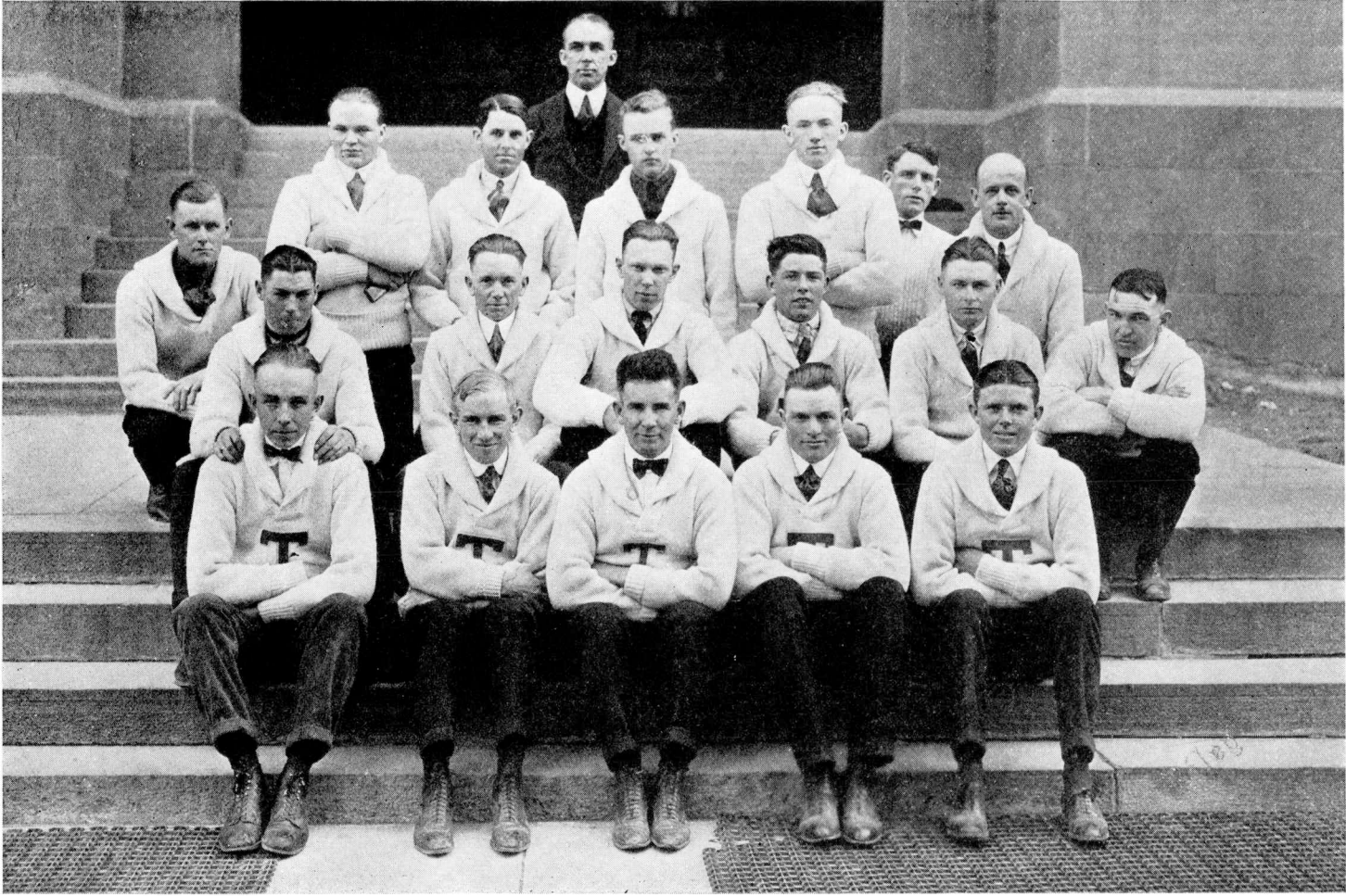

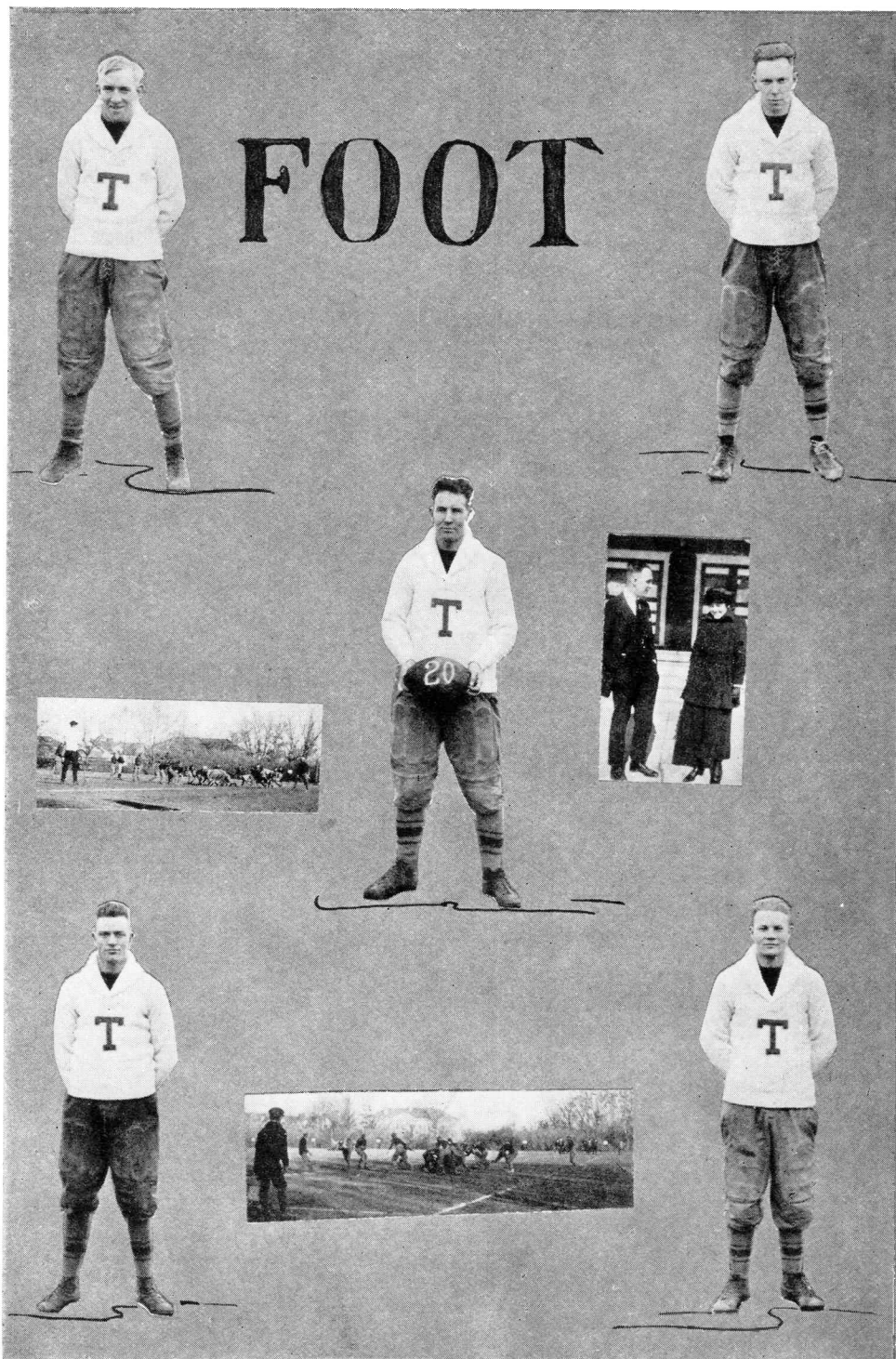

BALL

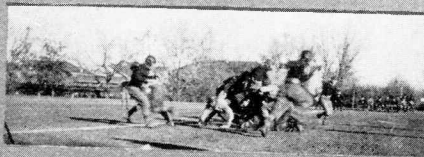

Football

It is with no little pride that we proclaim the football season of 1920 the most successful and the team the greatest team that ever represented Teachers' College. Success is not measured by the number of games won. If it were we could be classed with the German Navy and remain hidden from view in our own little backyard. It was very apparent at the outset of the season to Coach Search, Capt. Irvin and practically every member of the squad that success would have to be measured in other terms for teams of our class are not to be found in the Rocky Mountains. Rather than play and continuously defeat inferior teams we took the alternative and attempted to batter down the proverbial brick wall. A brave attempt it was, and although a few dents was the best that we could do, we won, not victories but what has been worth far more, the respect of every opponent, loyal supporter and teammates, and the reputation of being the cleanest, gamest and hardest playing college aggregation in the Rocky Mountains.

We only had eighteen men to select from and the majority of these were green at the game but what they lacked in experience and ability they made up with spirit and hard work, giving the best that was in them to C. T. C. Captain Irvin proved an exceptionally fine leader and justified the faith that his teammates placed in him when they elected him to that position. He possessed a fighting spirit that was contagious to the rest of the men and he never let up for one minute. On defense he was the backbone of the team and proved a regular bear in backing up the line.

From the first game of the season at Fort Collins when we received our baptism by fire and lost through inexperience, to and through the last game at home when a big heavy battering ram from the Aggies again brought us to defeat, the same fighting, manly spirit was always in evidence. It was the big home game of the year against Denver University where our loyal friends saw the greatest example of it. Every one, including the Denver team, was expecting a runaway for Denver but instead to everyone's surprise Denver was forced to their limit and were indeed fortunate to win by the few points that they did. Time after time they were unable to gain the necessary distance and lost the ball, several times within a few feet of the goal. In this game Dobbins did some remarkable punting and with Brick Preston some clever open field running. The forward passing game against the University Freshman was the most spectacular work of the year and will long be remembered by all who saw it. In one instant the ball was carried nearly the whole length of the field in eight consecutive successful passes. It was in this game that Alexander came into his own. His playing on both offense and defense was a little short of phenomenal. He seemed a whole team in himself. The linemen, Marker, Carl Lawrence, Lloyd Prunty and Grant could always be relied upon to play a hard, steady game. Hank Anderson unfortunately suffered from an injured shoulder nearly the whole season. His work while in the game made everyone regret that he was unable to play all the time. End is the hardest position on the team for an inexperienced man to fill. Kelly, on snatching forward passes, and Evans' smashing interference made them both valuable men for their positions. When sweaters were awarded at the end of the season Alman, Toppin, Phelps, Perry, Leuty Prunty, Sanastead and Morgan were remembered for their faithfulness and playing whenever the opportunity was given them.

Lack of men made it impossible for us to have a second team. We were very fortunate though in having the Industrial High School under the coaching of Paul Search to practice against and no little credit is due them for the way in which they helped us throughout the entire season.

With Dobbins as captain next year and Preston and Marker the only men graduating, we can look forward to even a greater team than the one of 1921.

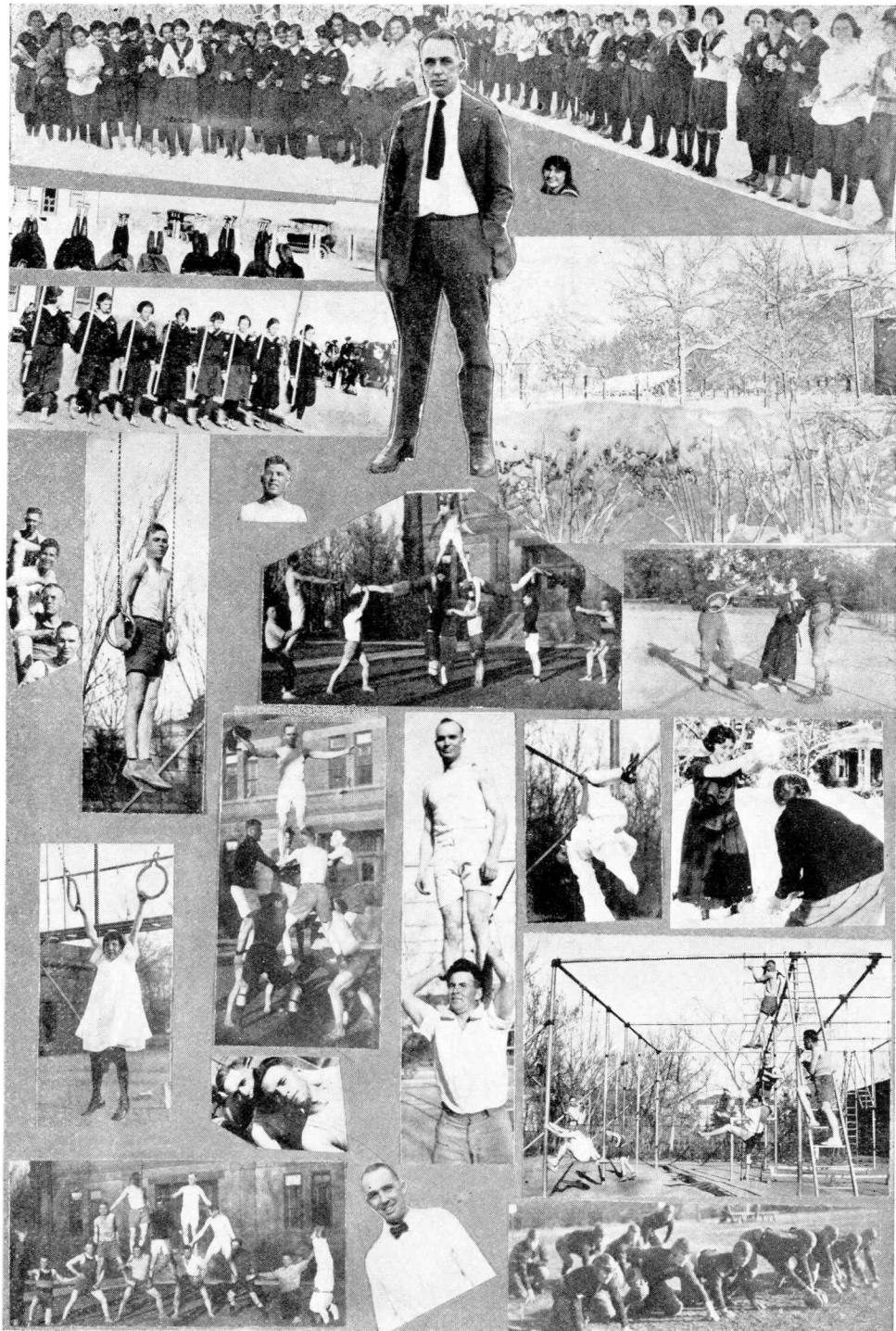

Basketball

The basketball season of 1920-21 was one of the most successful in the history of the college. Only ten men appeared in answer to the call issued by Coach Search early in December and by the end of the season there were only six men reporting for practice.

The season was entirely successful. The team not only won a comfortable majority of the games played, but still further developed that spirit of fair play and clean sportsmanship which is making C. T. C. famous throughout the West. The slogan of "Win, but win clean," is finding much favor with those who have the best interests of their school and of athletics at heart.

The team was remarkable chiefly because of the fact that it won games by consistent head work rather than by brilliant playing. Teamwork was developed to a point where it was at times flawless and teams were defeated which man for man were far superior.

As an example of the value of hard work in the building of athletic ability, one would search long without finding a better illustration than we had this year in the case of Mr. Marker, who played left guard on the first and only team. Not naturally gifted as a basket tosser, he held doggedly on through four years of grilling effort to emerge in his final year as a very efficient member of the first line.

McCorkle, right guard, played the fastest game of his career and was elected captain for next year. Mac is the fastest floor man ever seen on a Teacher team and is an expert point getter as well as a most efficient guard.

Bliss, at center, was a man new to college ball, and during the early part of the season found the pace uncomfortably speedy. He developed rapidly, however, and with another year of experience will undoubtedly be rated as one of the best in the State.

Dobbins, at right forward, uncovered dazzling speed with rare ability as a basket man. This was Dobbins' first year in college company, and we expect great things of him next year.

Captain Brick Preston played a rare game at left forward. Lack of forward material necessitated his shifting from guard position in which he had acquired a position second to none in the State. But with unusual skill and adaptability, he settled into his new position and played a faultless game throughout the season. His ceaseless energy and unflinching good humor, together with his sterling ability as a player made him the backbone of the team, and one of the most successful captains in the history of the game.

Alexander, our only sub-guard, had never played basketball before, but gives great promise as a guard next year.

Two members of the team—Preston and Marker—will not be in school next year, we are sorry to lose them, for both represent the best in athletics. Marker is an excellent example of the clean, hard working type of athlete who makes the game worth while, and Preston being an ideal student and athlete is without doubt, the fastest defensive player C. T. C. has ever produced.

The team scored a grand total of 389 points while the total scores of their opponents amounted to 213—a comfortable margin. Basketball is the one major sport in which we can successfully compete with the other large colleges and universities of the State, and we hope to see the game better supported in the future, both by student and townspeople than has been the case in past years.

Basket Ball Team



19 21

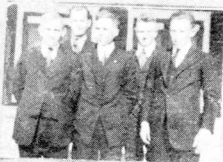
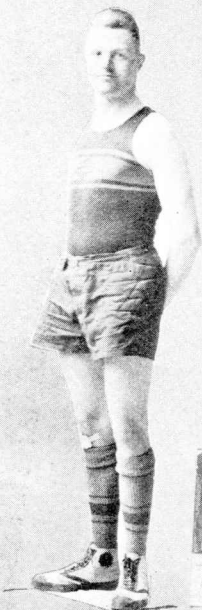

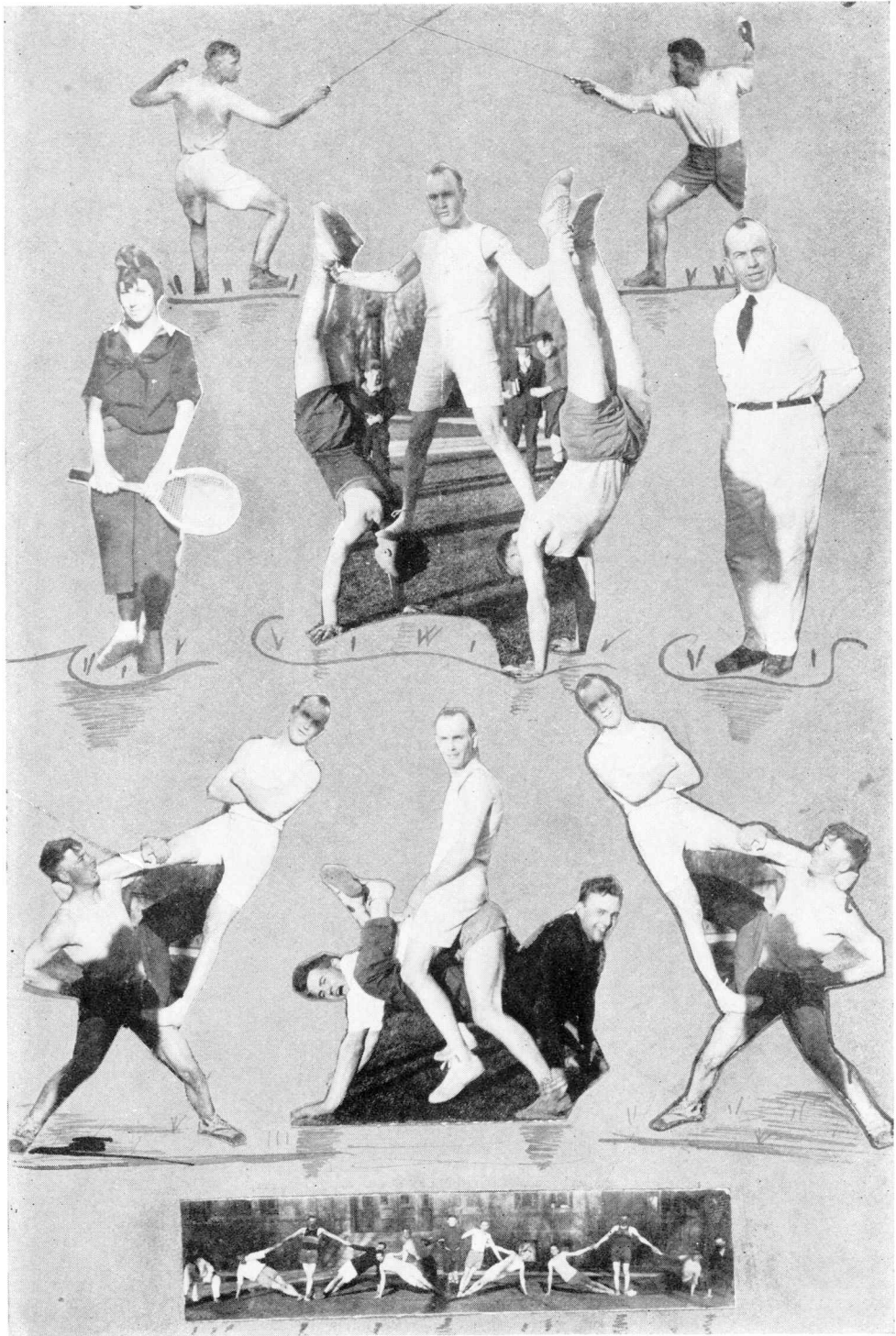



Freshman Frisk

"I'm going to the Freshman Frisk, are you?"

This question was one which challenged everyone in the college during the first week of the fall term, for everywhere was scattered the little green tags, bearing the announcement of the finest frolic of the school year.

The luscious home-cooked supper served in the Greek Theater caused the wee freshmen a pang of homesickness. But this feeling was soon replaced with a thrill and a heart throb, as the wonderful lantern procession started across the campus with five hundred lusty voices singing the praise of C. T. C.

The snake dance, the bonfire out on the spacious athletic field, the school songs and the speeches were perfect and afforded the freshman a taste of the fun of real college life.

Faculty Receptions

A deep, dark mystery enfolds our noble institution. An event of almost inconceivable importance has occurred in our midst. The "Receiving line" has disappeared from the school.

One of the innovations of the year was the change in the manner of conducting the quarterly faculty receptions, so that the "Receiving line" made up of dignified faculty members arrayed in "Silks and Satins" and "Soup and Fish" costumes, has given way to small groups of faculty members and students acting as committees of welcome. We regret, in a way, the disappearance of our terrorizing, awe inspiring receiving line. Remember the thrill it gave you when you passed down that line from one smiling teacher to another? When you started out at the head of the line with a perfectly good respectable name like "Robinson" and ended up with the perfectly horrible conglomeration of every letter in the alphabet and which was pronounced by the smiling Mr. Finley as "Gloubsihson."

Fun tho, wasn't it? Then the dance over in the old green gym. Here again we experienced that same lovable thrill when Mr. Wright asked us to dance just when Hunt's Orchestra was playing our favorite Naughty Waltz.

The Faculty Reception is certainly an event without which no quarter of the year would be begun right, nor complete without it.

Colonial Party

The Colonial Party is always one of the most important of the annual events. But this year Washington's Birthday was celebrated with more jollity than ever before.

George and Martha Washington were hosts at a wonderful birthday party given at their home in the Club House. The guests were assembled from every walk of life. This fact shows us that the "Father of Our Country" was surely a democratic man, for mingling with the handsomely clad lords and ladies of the colonial "Four Hundred" were negro mammies of the darkest color. In fact, I observed sitting on the staircase a handsome lord in a satin costume holding the hand of a slender slip of a negro girl dressed in a calico gown with a red bandanna around her head.

The refreshments were delicious, the entertainment committee put on a very interesting program and the square dance, while oceans of fun, proved to us the startling fact that the lords and ladies were a little out of practice in the characteristic dances of their colony.

Nevertheless we had a royal good time and our only regrets is that Washington was not "Born Twins."

Inaugural Ball

There was no Inaugural Ball at Washington this year, but we were fortunate enough to have one here. It was under the auspices of the Sophomore Class, and was a most decided success.

Excellent music, plenty of good "eats," and a hard-working committee combined to make the affair one of the most enjoyable of the year. Those students who did not care to dance were well provided for at the club house, so a good time was possible for everyone. To the class of '23 we concede the honor of having conducted the best class "stunt" of the year.

Freshman Dance

"Don't be delaying, the orchestra is playing, the whole world is saying, 'On with the dance.'" Who could resist such summons as they were wafted out upon the cool evening air by the strains of Melvins' String Orchestra, enticing the happy boys and girls to come and enjoy the Freshman Dance April 29? And, few there were who disregarded the call. For the hall, decorated prettily in the combined colors of the school, lavender and gold, and those of the Freshman Class, yellow and white, furnished an inviting scene to those who enjoy "tripping the light fantastic toe." The jazzy measures, which were played by the musicians, were the cause of many toes that were tripped that night, and due to the influence of happy hearts and gay music, they were easily regarded as "light and fantastic." The refreshments, consisting of delicious ice, cake and mints, carried out in the class colors of yellow and white, were served between dances. Then the happy couples glided off again to the dreamy strains of a waltz, or the fast enticing notes of a fox-trot.

Late in the evening a crowd of tired but contented boys and girls left the Training School. Few realized that the good management of the dance and the effort and time of those in charge were largely responsible for the enjoyable evening. But the haunting refrain of some melody remained with the dancers as they wended their way homeward and "Wrapping the drapery of their couches about them, lay down to pleasant dreams."

Friendship Dinner

In the blossom-strewn Cafeteria, on Saturday evening, April 30th, the religious organizations met, banqueted and made merry together in a Friendship Dinner. The guest of honor was Miss Mary Eliza Clark, traveling secretary of the Presbyterian church.

Over one hundred and fifty college students were present at the dinner. Doctor George Barker acted as toastmaster, introducing the toasters of the evening. The toast was cleverly worked out with "What Plant We in the Apple Tree?" as the subject. The different parts of the apple tree were taken as subjects for the various toasts and each part, the seed, the bud, the fruit, were interpreted in terms of Friendship and its meaning. The first toast of the "Seed" was given by Dewey Marker, representing the Y. M. C. A.; the toast of the "Bud," was given by Miss Elsie Jamieson, representing the Y. W. C. A.; the toast of the "Flowers" was given by Miss Belinda Salazar, representing the Newman Club; the final toast was given by Miss Mary Eliza Clark. Her subject was the fruit of the tree of friendship.

The Friendship Dinner is a means for getting together all the religious organizations, at least once a year, around a friendly "board" to make a little closer the friendly feeling that already exists among these organizations.

Dramatics



THE THEATER

A Review of Dramatics at C. T. C.

THREE IN ONE

Initial Appearance of Dramatic Club Great Success

Two Crooks and a Lady, Neighbors, Lima Beans were presented by the College Dramatic Club under the personal direction of Katherine Ommanney in the college chapel on December 11th. The plays were well cast and interestingly staged. The local newspaper comment was exceedingly complimentary. Following are the casts:

Two Crooks and a Lady
Mrs. Simms Vane . . .
. . . Mrs. Beulah Martin
Lucille . . . Mae Thomas
Miller, the Hawk . . .
. George Irvin

Neighbors
Mis' Abel
. Georgene McAleer
Grandma . . Bernice Kelly
Mis' Morgan
. Alice Calvert
Peter . . . Kenneth Perry
Mis' Ellsworth
. Marion Thompson
Mis' Trot
. Hannah Bonell
Inez Williams
. Ida Davis
Ezra Williams
. Wells Smith

Lima Beans
Pierette, Emily Landgraf
Pierot . . . Archie Hinds

The Dramatic Club will stage one more play this spring quarter entitled: "A Woman's Way." The leading parts will be play-

ed by Katherine Todd and Erle Engle.

The Dramatic Club reconvened this year with Katherine Todd, Erle Ingle and Ernest Pickard as active members. The following new people were elected to membership at the first regular meeting: Bernice Kelly, Alice Calvert, Ida Davis, George Irvin, Marion Thompson, Mae Thomas, Lottie Swain, Esther Manlove, Marie Ammerman, Hannah Bonell, Jeanette Gilbert and Kenneth Perry were added to the list at the beginning of the Spring Quarter.

"NOTHING BUT THE TRUTH"

Was told by the Faculty Players in the college number of the Lyceum Course.

The play was well staged and well acted and great credit is due to the direction of Miss Lucy McLane and her company of faculty players. The play was repeated at the Sterling Theater and at Ault for the Hoover Relief Fund.

MARRIED!!!

She did it all of a sudden in "All of a Sudden Peggy," presented at the college under the direction of Miss McLane, on April 14th. The proceeds went to the Y. W. C. A. The cast was as follows:

Anthony, Lord Crackenthorpe
. Eric A. C. Smith
The Hon. Jimmy Keppel
. Dave Evans
Major Archie Phipps
. Erle Ingle
Jack Menzies
. Ralph Erwin
Parker . . Tom Freeman
Lady Crackenthorpe
. Hannah E. Bonell
The Hon. Milicent Keppel . . Esther Manlove
Mrs. O'Mara
. Katherine Todd
Peggy, Georgene McAlieir

DRAMATIC CLUB PUTS IT ACROSS

"Her Husband's Wife" Swells Hoover Relief Fund

The three-act farce, "Her Husband's Wife," by A. E. Thomas, was the second production staged under the auspices of the Dramatic Club. The performance took place in the College Chapel on March 8th. The cast included town and college players and was exceptionally well chosen. The net proceeds were turned over to the committee in charge of the drive for the Hoover Relief Fund.

The Dramatic Club of Agriculture College have staged Shakespeare's "Hamlet" with much success. They will bring their play to Teachers' College the 12th of May.

AUTOMOBILE ACCIDENT

Occupants of Car Seriously Injured—Beautiful Wife Asks Courts to Protect Her.

SCANDAL AMONG THE SACRED

It looked bad and sounded worse until the woman took command of the situation, which she did most efficiently in "A Woman's Way," the Spring Quarter production of the Dramatic Club, presented in the College Chapel on May 13th. The play was managed and directed by the cast itself. Miss Edith Stephens assisted as coach and Mr. Kaminski was responsible for the effective stage setting.

FOOTBALL AND DUNSANY

The football men of the college under the direction of Prof. E. B. Ka-

minski, gave a most interesting entertainment when they presented three plays by Lord Dunsany on April 22 in the College Chapel. Proceeds were turned over to the Athletic Association.

The officers of Dramatic Club are:

Katharine Todd, president; E. Pickard, vice-president; Ida Davis, secretary; George Irvin, manager and treasurer; Edith Stephens, publicity manager.

ASPIRATIONS OF DRAMATIC CLUB STARS

KATHARINE TODD,

(To get a real cigarette habit).

K. PERRY,

(To become a professional kidder).

IDA DAVIS,

(A sweet, young thing).

MAE THOMAS,

(A killer).

QUESTION BOX

Has Freeman had previous experience? He understands so well a married man's point of view.

Why are Miss McLane and Miss Ommanney so frequently referred to in connection with the Dramatic Club Scrap Book?

CLASS PLAY

The supreme dramatic event of the college year was "The Charm School," presented under the auspices of the Graduating Classes at the Sterling Theater during Commencement Week. The play was managed by Mr. George Irvin.

"The Charm School" has never been staged in the West before, and under the auspices of the college it bids fair of being a huge success.

Dramatic Club





"NEIGHBORS"



"NATIVITY PLAY"

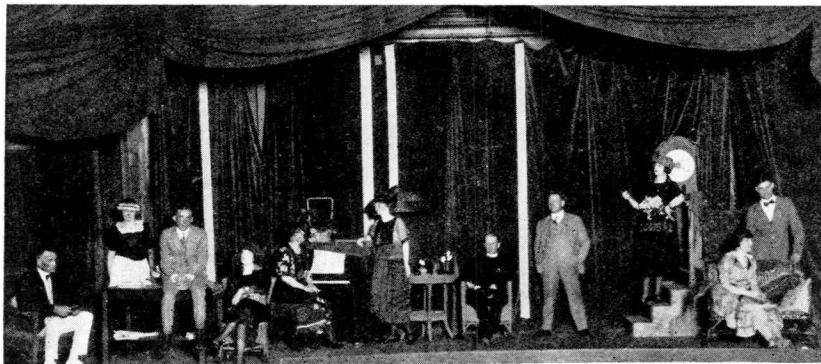

"NOTHING BUT THE TRUTH"

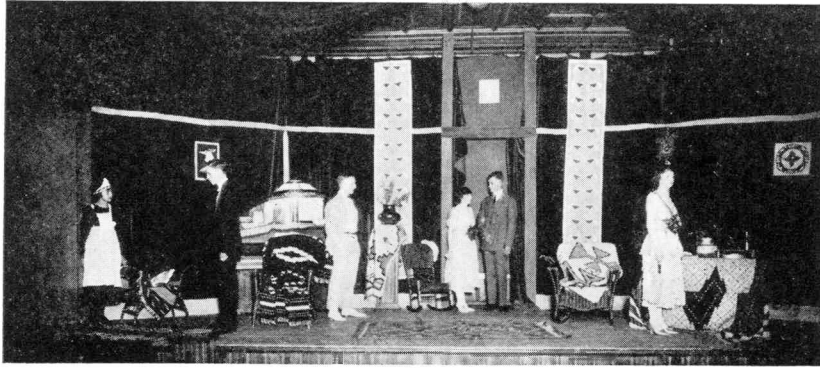

"HER HUSBAND'S WIFE"

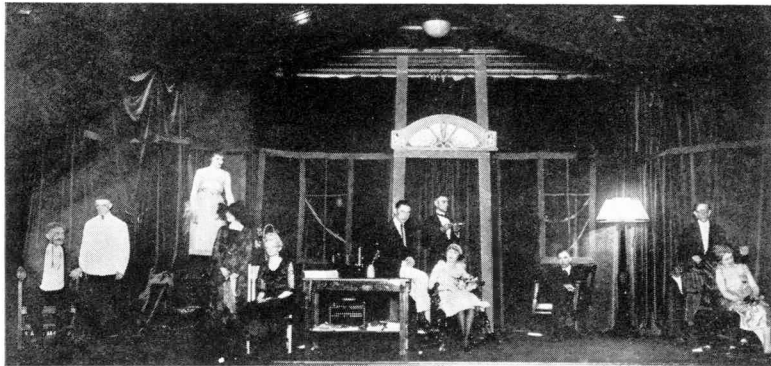

"ALL OF A SUDDEN PEGGY"



COLLEGE ORCHESTRA

Girls' Glee Club

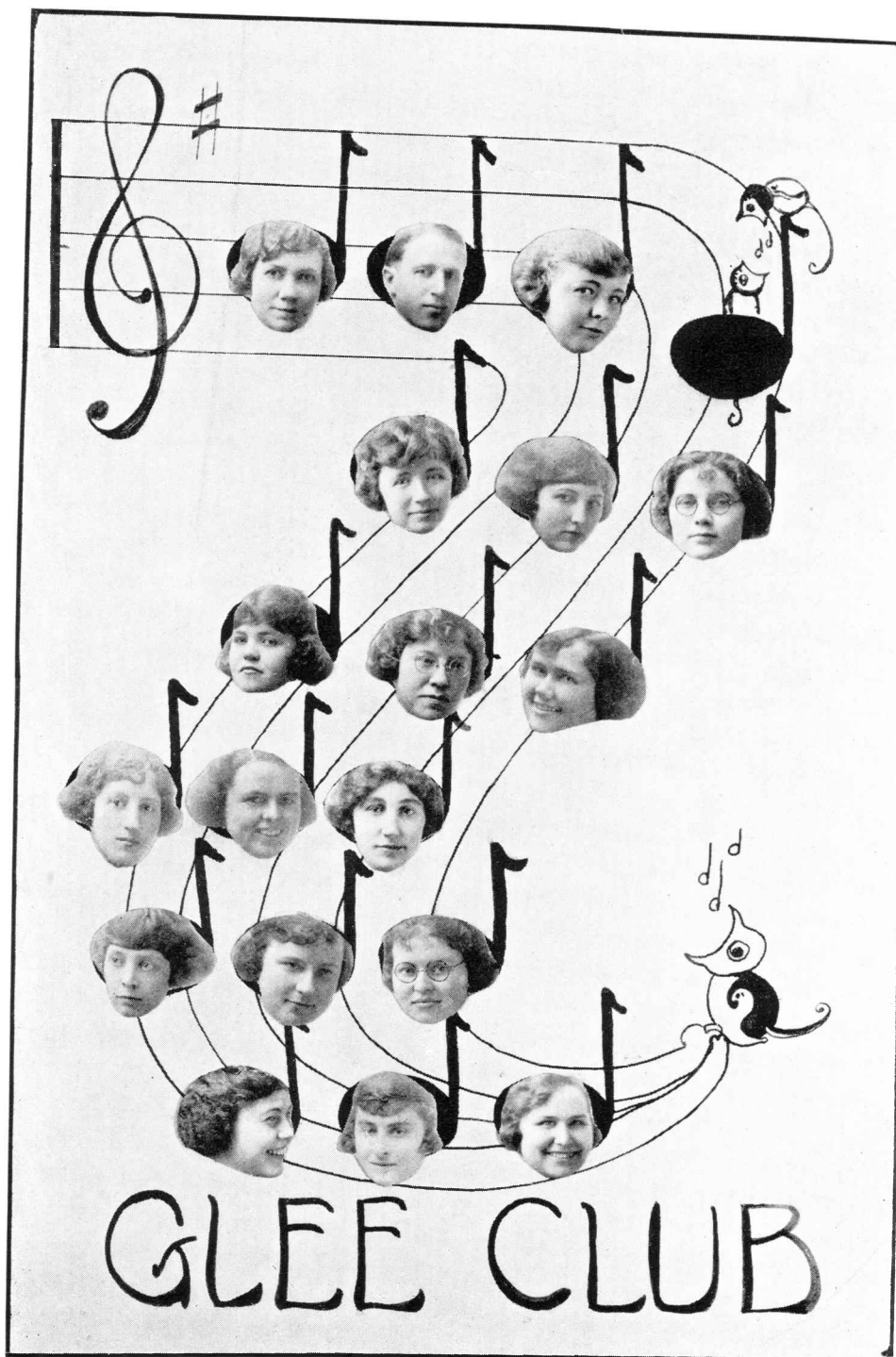

Men's Glee Club

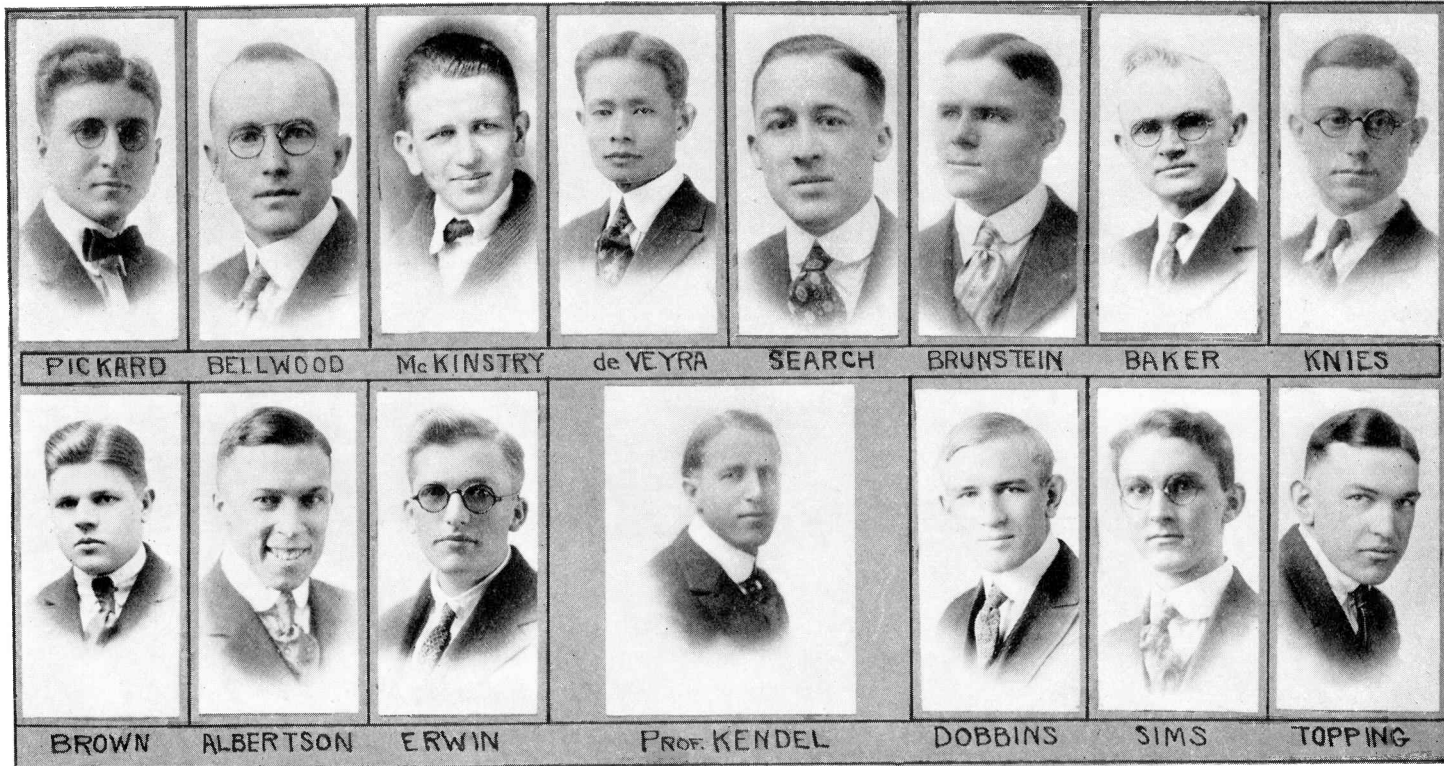

Girls Debating



Hazel C. Brown



Mae Thomas



Nora Roop



Esther Wassaw

Colorado Beta
Chapter

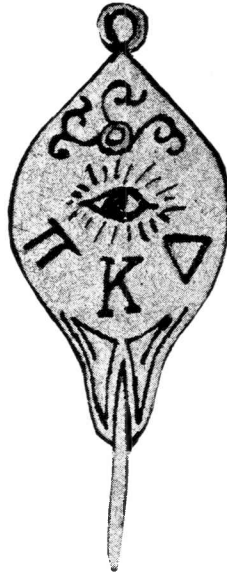

of Pi Kappa
Delta

Officers

President
Secretary

Dewey Marker
Eric Smith

Pi Kappa Delta is a national honorary forensic society with chapters in colleges in all parts of the United States. The Colorado Beta Chapter was organized in 1918 and has been a live growing organization ever since.

In the spring of 1920 the chapter sent two delegates to the national convention at Morningside College and it is planning to do as well at the next biennial meeting to be held in 1922.

So far the society has confined its activities to the field of debating. In this field it has made a record of which it has a right to be proud. The men have engaged in six debates and have won them all. The women have held twelve debates and have won nine of them.

This year the men formed a triangle with Colorado Agricultural College and University of Wyoming. The debates were held on February 24 and 25 and our teams won the decision on both sides of the question.

The women extended their regular triangle to include Denver University thus forming a quadrangle. They met Denver University at Greeley and Colorado Agricultural College at Fort Collins, March 23, defeating both teams.

The men's teams this year were Cyrus Albertson, Eric Smith, Ralph Erwin and Wells Smith, John Brunstein, Robert Davis.

The women's teams were Mae Tomas, Hazel Brown, and Nora Roop, Esther Wassaw.

Ten new members have been taken into Pi Kappa Delta this year.

Affirmative Team



Eric Smith

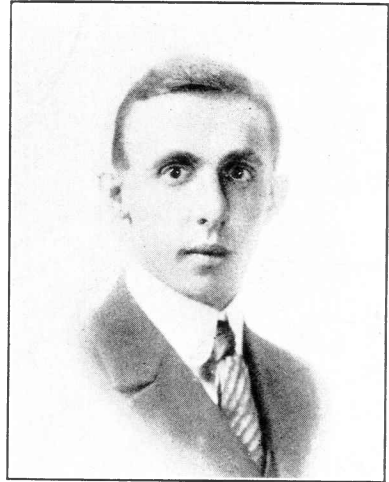

Cyrus Albertson

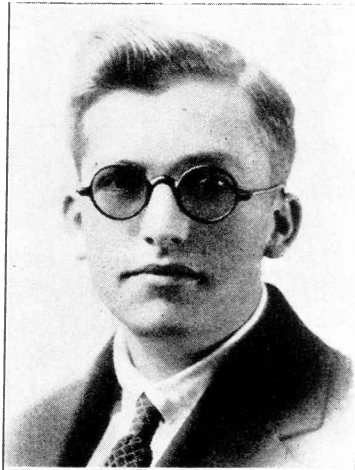

Ralph Erwin

Negative Team at Wyoming U.
February 25



Robert Davis



John Brunstein



Wells Smith

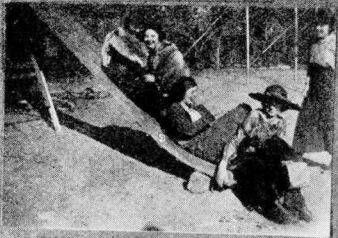

ROWING DOWN!



OUR IDEAL PAPA!



OUR MENAGERIE!



THE TROUBLE DEPARTMENT



DEAN GILPIN-BROWN



THE BELL OF THE BALL



SIX U. SMILES!



GOING UP!



THE TRI SIG LIMOUSINE



WE THREE!



ALL ABOARD!

The Ideal Student

What should a Teacher's College require of the ideal man or woman? The answer is found in the characters of Cyrus Albertson and Edna McCarty, who this year were elected as the nearest to the ideal type in C. T. C. In scholarship these two people stand at the top. In their relations with their fellow students they are democratic. They are known for their dependability, tell "Cy" or Edna to do a thing, and presto! It is done. Not only do they fulfill the academic requirements but they are active in all college affairs. They show love and loyalty to their Alma Mater by doing their utmost to make every worthy project carried on in her name a success. They are possessed of unlimited pep—that elusive quality of getting things done well—and their personalities are marked by a healthy optimism, a broad minded way of looking at all questions, and an attitude of warm human sympathy toward all those whom they come in contact.

Both are leaders in religious activities. Their work is done unostentatiously, with no thought of public recognition, and they receive their reward, not in offices held, but in work well done. That their places be as well and as deservedly filled in next year's Cache La Poudre is the best thing we can ask for the college and for the Student Association. A hearty "Viva La" for Albertson and McCarty!



CYRUS ALBERTSON



EDNA McCARTY



SPRING

Spring

*Up rose King Winter as he heard
The first faint harebell ring.
"Tis time for me to go," said he,
"When they begin to sing.
I hear my daughter's dancing feet
Come tripping or the lea,
I feel her kiss upon my brow,
My duty's done, I see."
A soft breeze swayed the cradle bed
Of infant buds asleep,
And e'er they scarce had ope'd their eyes
To blossom seemed to leap.
On new born wings the butterfly
The golden sunbeams seeks
At Zephyrs kiss, the primrose nods
With blushes on her cheeks.
And Spring, with laughing, trilly notes
Wakes all the birds to song.
But oh, thou child of Joyousness,
Thou cans't not last for long.
As fleet art thou as dewy rose,
From bud thou bloom'st then die.
But all the gladness of thy birth
Smiles down from Summer sky.*

Calendar

Spring

- March 29 Tuesday—Registration
March 30 Wednesday—Magician (Budget Athletic)
April 1 Friday—Frolic-Seniors (Half Holiday)
April 1 Friday—Faculty Reception
April 5 Tuesday—Lyceum Course
April 8 Friday—Delta Psi Formal
April 9 Saturday—Sigma Upsilon Formal
April 15 Friday—Arbor Day Observance
April 16 Saturday—Friendship Dinner
April 22 Friday—Men's Entertainment
April 22 Friday—Pi Kappa Sigma Formal
April 23 Saturday—Alpha Sigma Alpha Formal
April 29 Friday—College Party
April 30 Saturday—Dramatic Club Play
May 6 Friday—Insignia Day
Hays Picnic
May 6 Friday—Newman Club Play
May 7 Saturday—Delta Phi Omega Formal
May 14 Saturday—Delta Sigma Epsilon Formal
May 15 Sunday—May Festival
May 27 Friday—Reception for Graduating Classes
June 1 Wednesday—Tea for Graduates
June 2 Thursday—Fashion Show
June 10 Friday—Commencement Concert
June 12 Sunday—Baccalaureate Sermon
Campus Vespers
June 13 Monday—Class Play
June 14 Tuesday—Fete Day
President Reception
June 15 Wednesday—Commencement Convocation

Book IV
Organizations

GREEKS

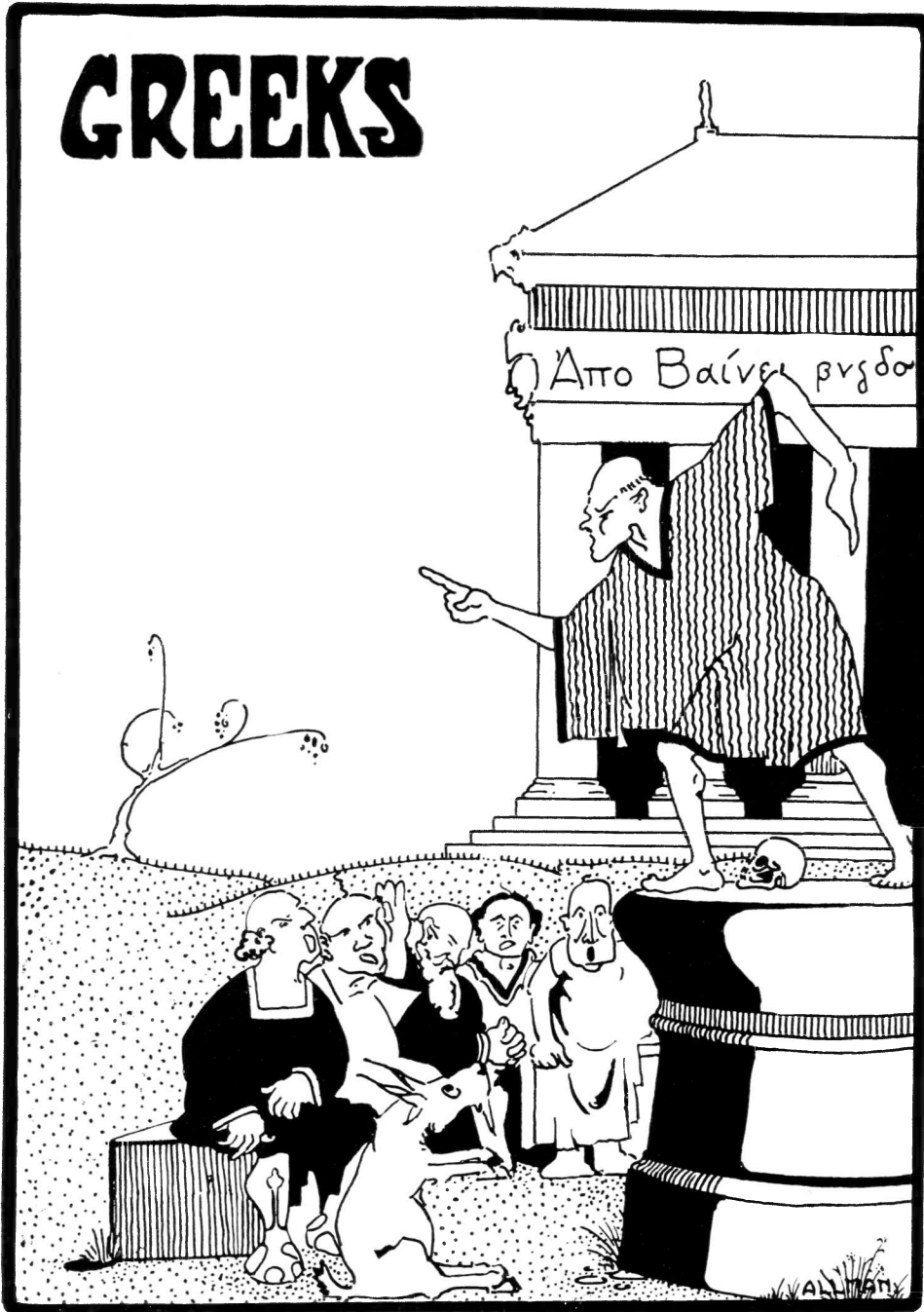



Kappa Delta Pi

Kappa Delta Pi, a national educational honor fraternity, was inaugurated by Dr. W. C. Bagley, of Teachers' College, Columbia University in 1911. Its object is to invest fittingly the teaching profession with the dignity of a great calling; to pledge its members to a higher type of service in that calling; and to insure them in their labors the moral and intellectual support which is the inevitable consequent of a union of many minds imbued with identity of ideal and purpose.

In accordance with these fundamental principles of the fraternity, eligibility to membership is determined by scholastic attainment, distinctive service in the educational field, and acceptable social qualifications. Membership in Kappa Delta Pi implies responsibility for the preservation of educational ideals and achievements, which constitute one of the most dependable guarantees of the continuity of civilization; a habitual attitude of open-mindedness toward truth and science; a cheerful willingness to toil and make sacrifices commensurate with the great end to be attained; and an ever-abiding spirit of fraternal loyalty, not only to fellow-members, but to humanity.

Theta Chapter of Kappa Delta Pi was installed at Colorado State Teachers' College March 13, 1920, and has an active membership of twenty-one at the present time.

OFFICERS

President

Marion Thompson

Vice-President

Augusta Pragst

Secretary

W. E. Baker

Treasurer

Erle Ingle

Recorder

Naomi Dinsmore

MEMBERS

Thomas C. McCracken

Elizabeth Kendal

Frank L. Wright

Helen Stone

Marion Thompson

Ethel Reed

Augusta Pragst

Ethel Batschelet

Naomi Dinsmore

Anna Scheffler Greene

Irma Madarasz

Marie Ammerman

Helen Lamb

Raymon Hunt

Erle Ingle

Fortunato de Veyra

William E. Baker

Edna McCarty

Katherine Todd

Edna Wright

Margaret Ringle

Honorary Member, Dr. J. G. Crabbe



PAN HELLENIC

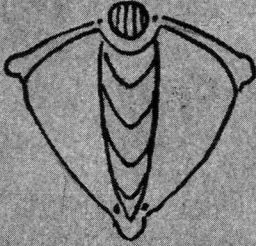

Pan Hellenic

The Pan Hellenic Committee is composed of two members from each Greek letter sorority in the school. It has its officers and holds meetings in the conventional manner.

The purpose of Pan Hellenic is to settle all difficulties that may arise among the sororities or between the school and the sororities.

Pan Hellenic must recognize and approve any group of girls, their moral and intellectual standing, who may wish to organize a Greek letter sorority in this institution.

Pan Hellenic endeavors to elevate ideals of the school and tries to promote a general good feeling of democracy among the students.

MEMBERS:

Sigma Sigma Sigma

Jeanette Gilbert, President

Lois Williams

Ida Davis

Sigma Upsilon

Helen Gill

Hannah Bonell

Delta Sigma Epsilon

Alice Calvert

Virginia Howlett

Alpha Sigma Alpha

Morna Beebe

Edna McCarty

Pi Kappa Sigma

Violet Rhen

Hester Monsh

Delta Phi Omega

Margaret Ringle

Genevieve Wonder

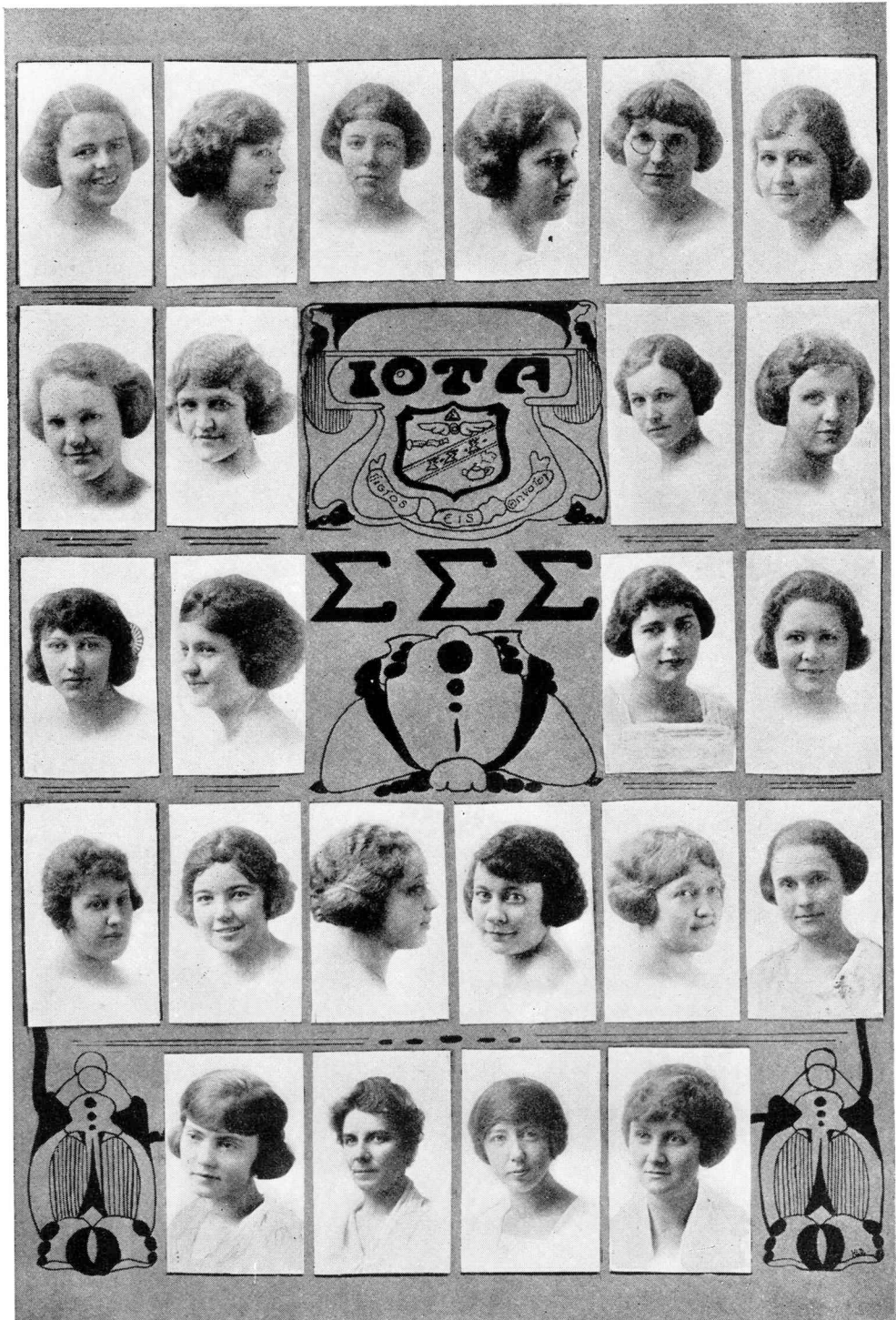

Sigma Sigma Sigma

Iota Chapter

National Education Sorority, founded at Virginia State Normal, 1898.
Iota Chapter installed in Colorado State Teachers' College, 1915.
Absorbed Chi Alpha Theta local sorority founded, 1909.

Insignia—Skull, crossbones, triangle, circle.
Jewel—Pearls.
Flower—Purple Violet.
Colors—Purple and White.
Open Motto—Faithful Unto Death.
Magazine—Triangle.

Publications { Sigma Directory.
Sigma Song Book
Sigma Script Monthly.

Patronesses

Mrs. O. D. Neil
Mrs. Carson Gilbert
Mrs. C. T. Ahlstrand
Mrs. J. R. Moon
Mrs. F. N. Spalding
Mrs. Godfrey

Mrs. H. Dille
Mrs. Eaton
Mrs. W. R. Patterson
Mrs. B. B. Sibley
Mrs. M. J. Keys
Mrs. J. R. Bundy

Faculty

Miss Grace M. Baker
Miss Katherine Ommaney
Miss Margaret J. Keyes

Senior College

Mildred Brady

Almira Barrett

Marjorie Harrington

Second Year

Jeanette Gilbert
Ellen Kearns
Lois Williams
Katherine Glafcke

Esther Manlove

Margaret Bowers
Ida Davis
Geraldine Flitner
Dorothy Mraz

First Year

Lilly Edquist
Gladys Carnahan
Ruth Elder
Helen Davis

Edith McKnight

Ruby Williams
Lillie Salberg
Harriet Bretlinger
Louise Aitken

Pledge

Aileen Rhodes



Alpha Sigma Alpha

National Educational Sorority, founded in Virginia State Normal, 1901.

Beta Beta Chapter installed in Colorado State Teacher's College, February 19, 1916.

Color—Pearl White and Crimson
Flower—Narcissus and Aster
Insignia—Crown, Star
Open Motto—Aspire, Seek, Attain

Patronesses

Mrs. J. D. Heilman
Mrs. A. F. Carter
Mrs. F. L. Abbott

Mrs. John Davis
Mrs. E. M. Nussbaum
Miss Blanche Louden

Faculty Advisor

Miss Edna Welch

Members:

Fourth Year

Edna M. McCarty

Third Year

Morna Beebe

Second Year

Fern Elam
Clarice Potter
Lois Greer

Ruby Kavich
Helen Sprinkle
Irene Gregg

First Year

Dorothy Callis
Ruth Carr

Mary White

Irene McWhorter
Myrtle McIntyre



Sigma Upsilon

Local Sorority, 1905

State Sorority, 1909

Colors—Blue and Black

Stone—Turquoise

Flower—Pansy

Motto—"Nulla dies sine facies"

Faculty Advisors

Miss Flora Edler

Miss Rae Blanchard

Patronesses

Mr. and Mrs. A. D. Keitner
Dean and Mrs. B. W. Bonell
Miss Rae Blanchard
Mr. and Mrs. T. L. Boye
Mr. and Mrs. H. W. McGilp

Miss Flora Elder
Miss Elizabeth Clasby
Mr. and Mrs. F. C. Petit
Miss Lucy McLane
Dr. and Mrs. Long

Active Members

Graduate College

Lillian Packard

Senior College

Ruth Beem

Sarah Kate Queary

Second Year

Ethel Clymer
Hannah Bonell
Ruth Reese
Helen Barrett
Helen Gill
Sussannah Moss

Edith Trezise
Rhoda Davis
Hattie May Svedman
Lillian Bulger
Obera Petit
Josephine Rhinehart

Helen Conner

First Year

Anna Dye
Verma Perfect
Agnes Sorensen
Kathleen Conner
Lena Tope

Sylva Kerr
Geraldine Belcher
Mary Huntington
Aletha Gaines
Emma Boyd Cole

Pledge

Leta Gillian

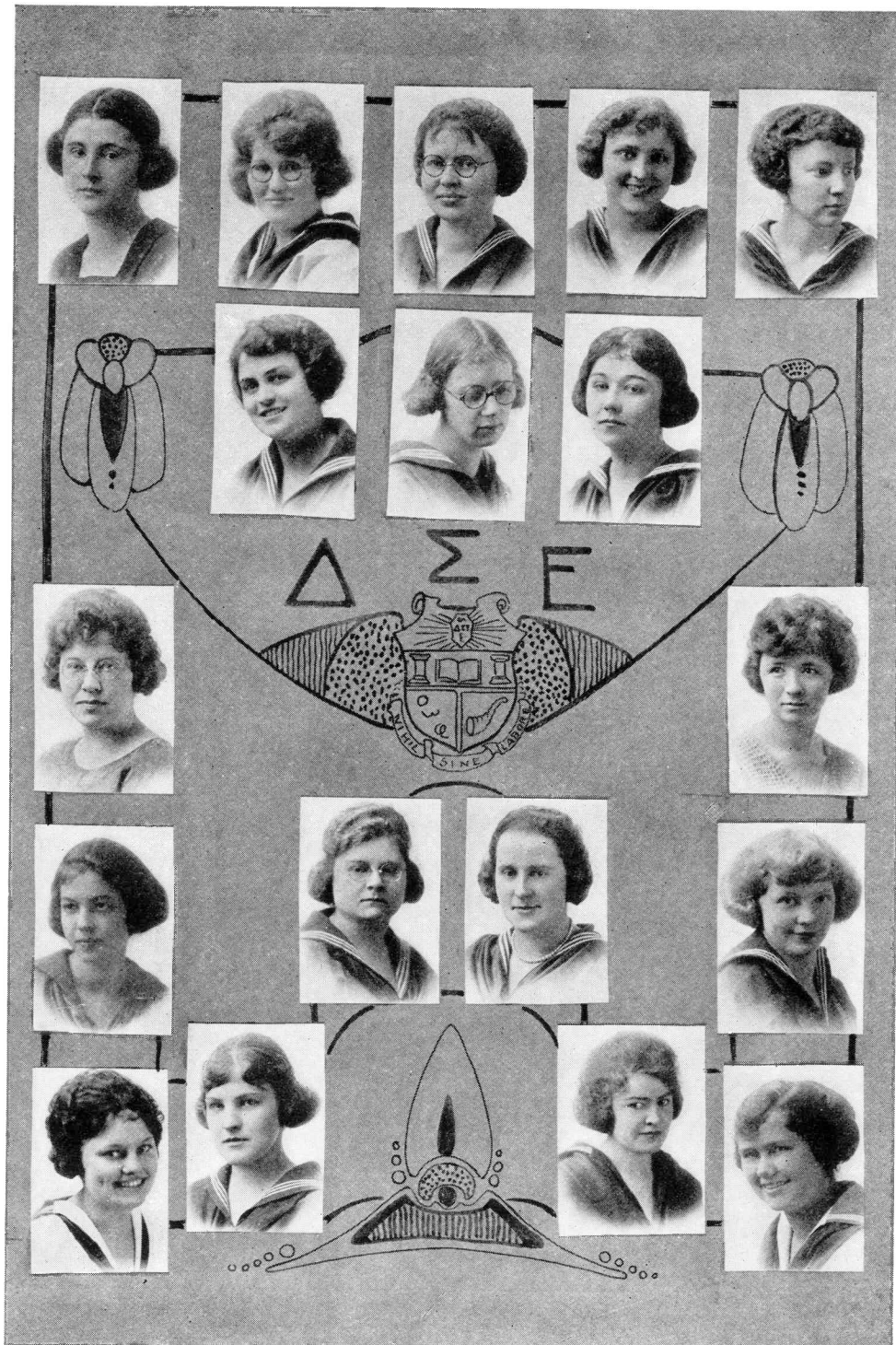

Delta Sigma Epsilon

National Sorority founded at Miami University.

Colorado Gamma Chapter installed at State Teachers' College, March 3,
1914. Absorbed Phi Sigma Phi, local sorority founded 1910.

Colors—Olive Green and Cream
Jewel—Pearl
Flower—Cream Tea Rose
Insignia—Shield, Scroll, Circle and Cornucopia
Motto—"Nihil sine Labore"

Patrons and Patronesses

| | |
|-------------------------------|--------------------------|
| Mr. and Mrs. W. D. Armemtrout | Mr. and Mrs. Roy Sattley |
| Mr. and Mrs. F. L. Wright | Mr. and Mrs. Schumacher |
| Mr. and Mrs. A. O. Colvin | Mr. and Mrs. C. C. Urie |
| Mrs. Louise Poole | Mrs. Mabyll Cooper |

Faculty Advisors

| | |
|---------------------|---------------|
| Mr. Frank L. Wright | Miss Lundberg |
|---------------------|---------------|

Sorores in Schola

Fourth Year

Marie Ammerman

Third Year

| | |
|--------------|---------------|
| Mary McQuirk | Laura Kincaid |
|--------------|---------------|

Second Year

| | |
|-----------------|------------------|
| Ruby Norman | Virginia Howlett |
| Essie Moorhouse | Louise Bast |
| Alice Calvert | Esther Jones |
| Fern Finney | Helen Acuff |

First Year

| | |
|---------------|---------------|
| Irene Dresser | Cecilia Daley |
| Linnea Hanson | Cloe Risley |
| Marie Smith | Myrtle Roach |

Pledges

| | |
|--------------|-------------|
| Helen Thorne | Thelma John |
|--------------|-------------|



Delta Phi Omega

Founded, 1905

Color—Violet and White

Stone—Amethyst

Flower—Violet



Faculty Advisor

Margaret Schemel

Patronesses

Mrs. Tyndall Snyder
Mrs. J. B. McCutcheon

Mrs. Milo Hadder
Mrs. Fred Clark

Mrs. G. R. Miller

Active Members

Graduate Students

Irma Madarasz

Marion Thompson

Fourth Year

Margaret Ringle

Third Year

Helen Stone
Katherine Todd

Margaret Lord
Margaret McArthur

Second Year

Mary Doud
Ruth Lovern
Genevieve Wonder
Chloe Barney
Lucille Shattuck

Mada Hickman
India Churchill
Helen Allan
Ruth Hawthorne
Josephine Pulliam

First Year

Jane McCutcheon
Blanche Nelson
Lillian Ouderkirk
Blanche Foster
Julia King

Hazel Wherren
Nadine Ramsey
Edith Almgren
Mavis Batchelder
Gertrude Murray

Michaela Carpenter

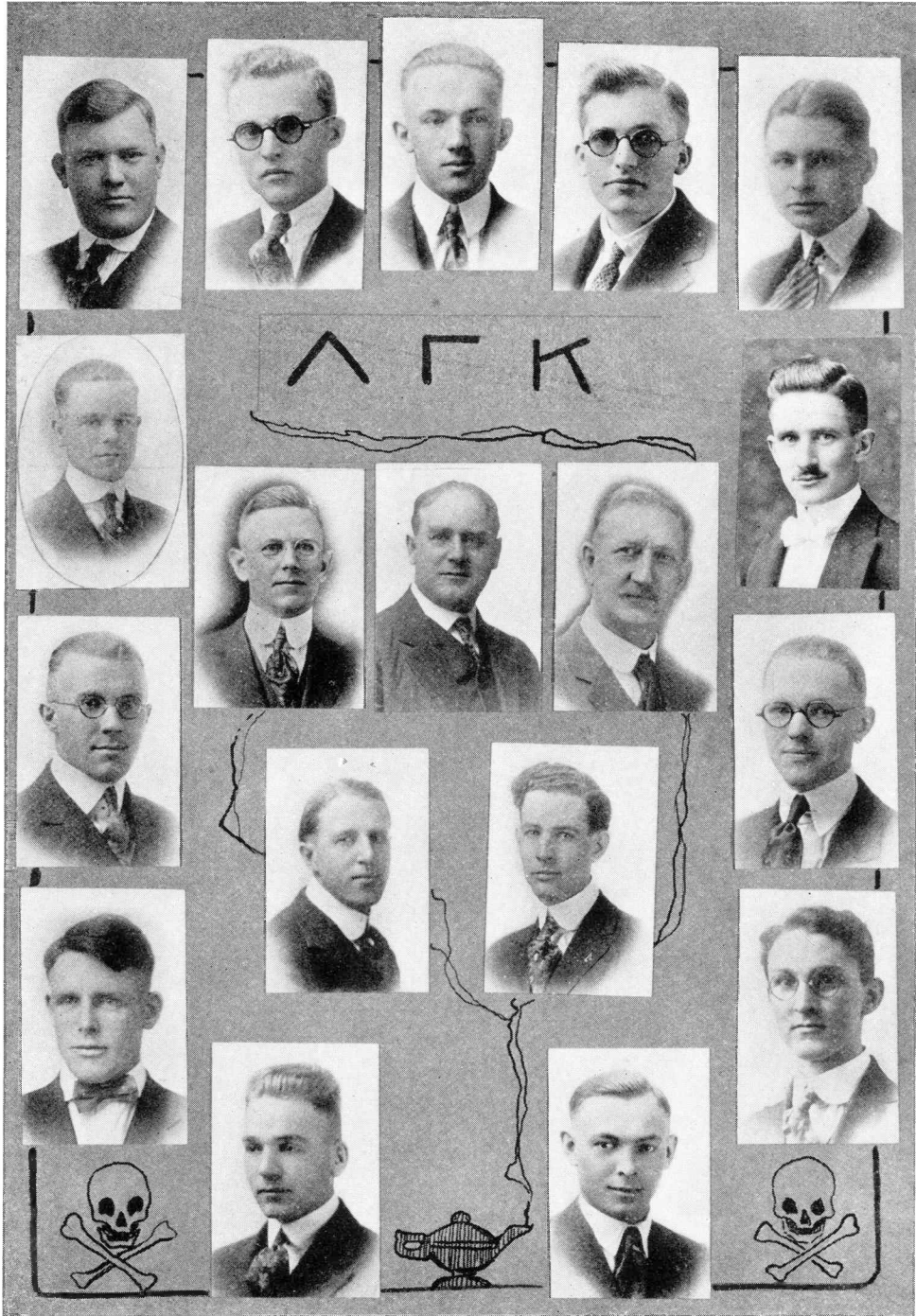

Lambda Gamma Kappa



Organized November 3, 1903

Colors—Old Gold and Black

Flower—Violet

The keynote of the Lambda Gamma Kappa Fraternity is "Brotherhood." The full meaning of this word is not learned until the tests of obedience, endurance, self-sacrifice, development of the social side in relation to life, hard work in school and for the fraternity, the while acting like a man, are passed. Lambda Gamma Kappa life prepares each member to pass these tests one hundred per cent.

Fratres Apud Magistros

Dean Hadden
Dr. Adams

Professor Abbott
Professor Kendel

Professor Hunt

Fratres in Schola

Chester H. Phelps
Homer J. Lee
Wesley B. King
Alfred C. Baxter
Dewey L. Darling
Erle B. Ingle
M. Dee McCorkle

Floyd M. Sandstead
William L. Wrinkle
Ralph G. Erwin
Kenneth F. Perry
Irving E. Sims
Alister F. Grant
F. Talmadge Humphreys

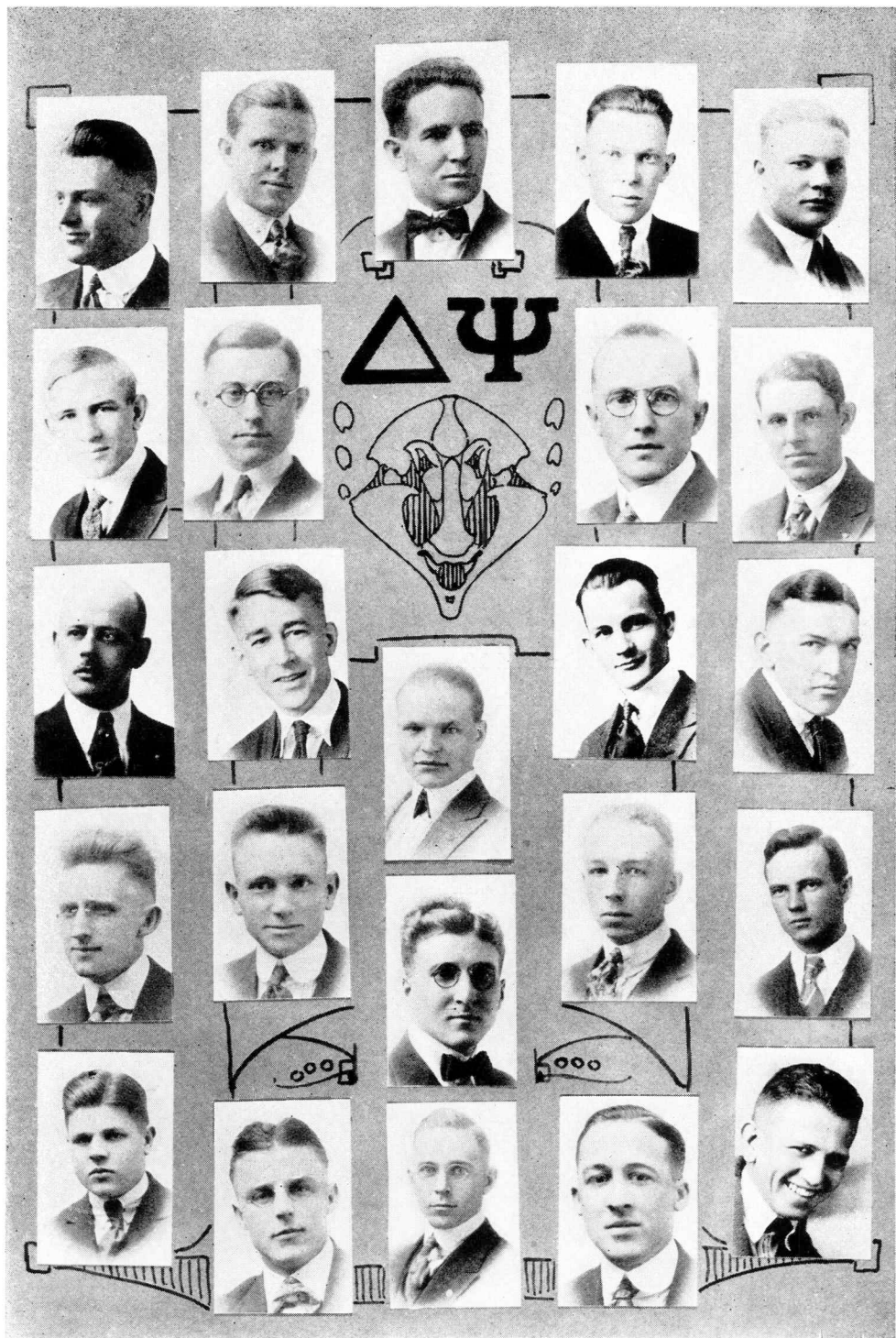

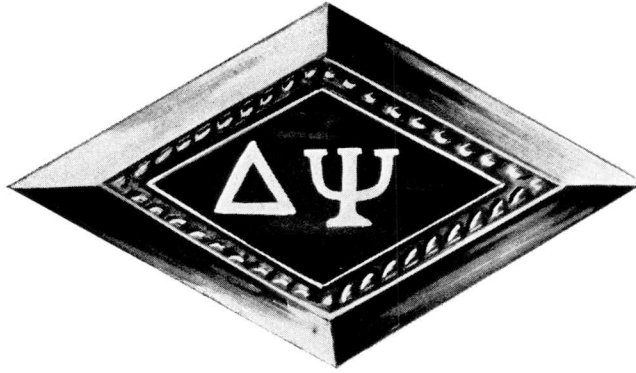

Delta Psi

Organized February 4, 1903

Colors—Green and White

Flower—Carnation

Fratres Apud Magistors

Professor Kaminski
Professor Wright
Professor Search

Professor Finley
Dean McCracken
Dean Miller

Fratres in Schola

Fourth Year

Dewey Marker

Third Year

Tom O. Bellwood
Robert Y. Davis
Floyd Kelly

Ernest L. Pickard
W. Harold Preston
Robert Topping

Walter W. Phippeny

Second Year

Henry M. Anderson
Harold Bracewell
Joseph Dobbins
George V. Hews
George A. Irvin

Winfield L. Knies
Carl Lawrence
Waldo S. Miller
Blake D. Prescott
Lloyd L. Prunty

First Year

Richard Allman
Vincent Bliss
Carl O. Brown

Dave Evans
Kenneth McKinstry
Leuty Prunty

Paul M. Search

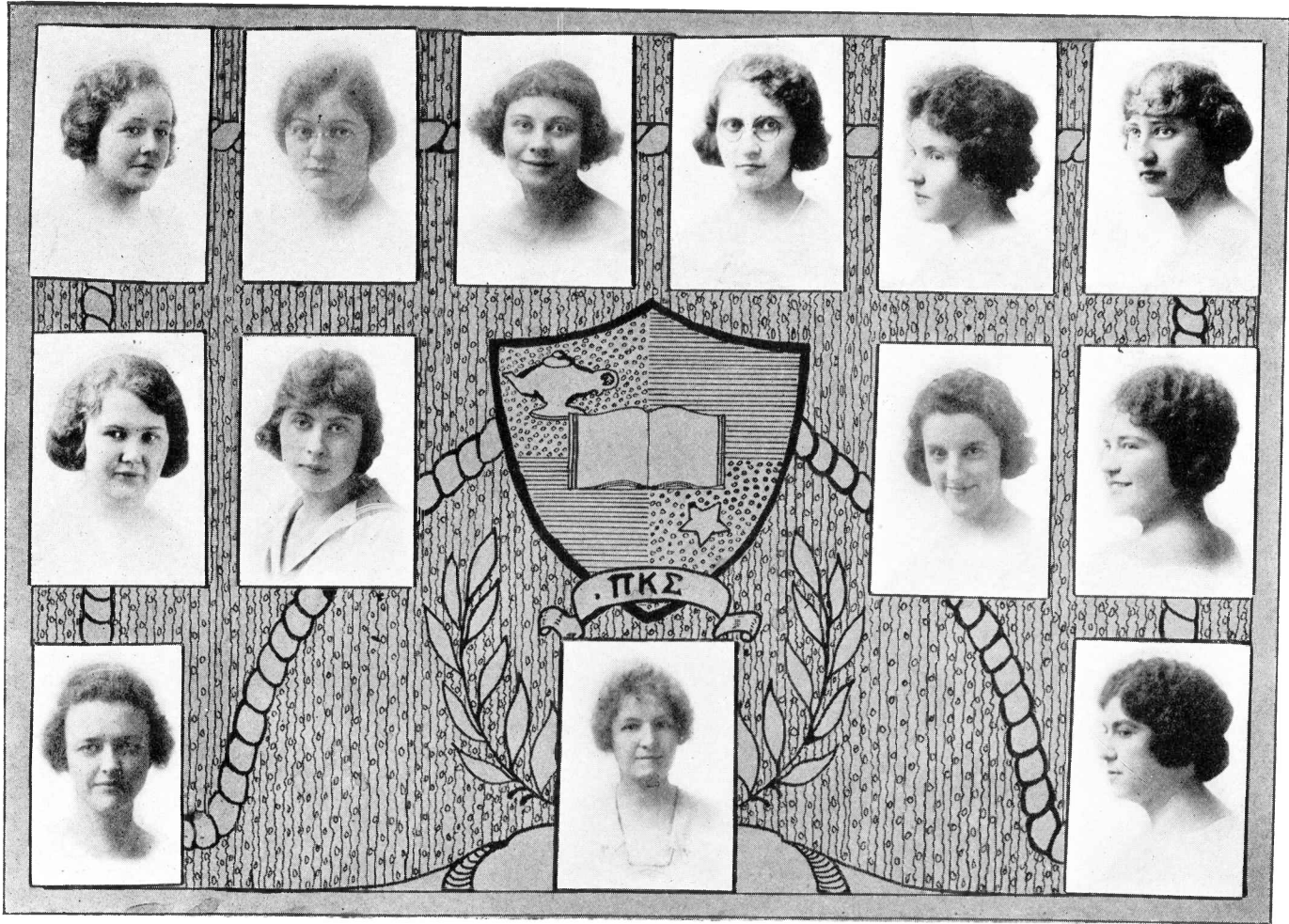

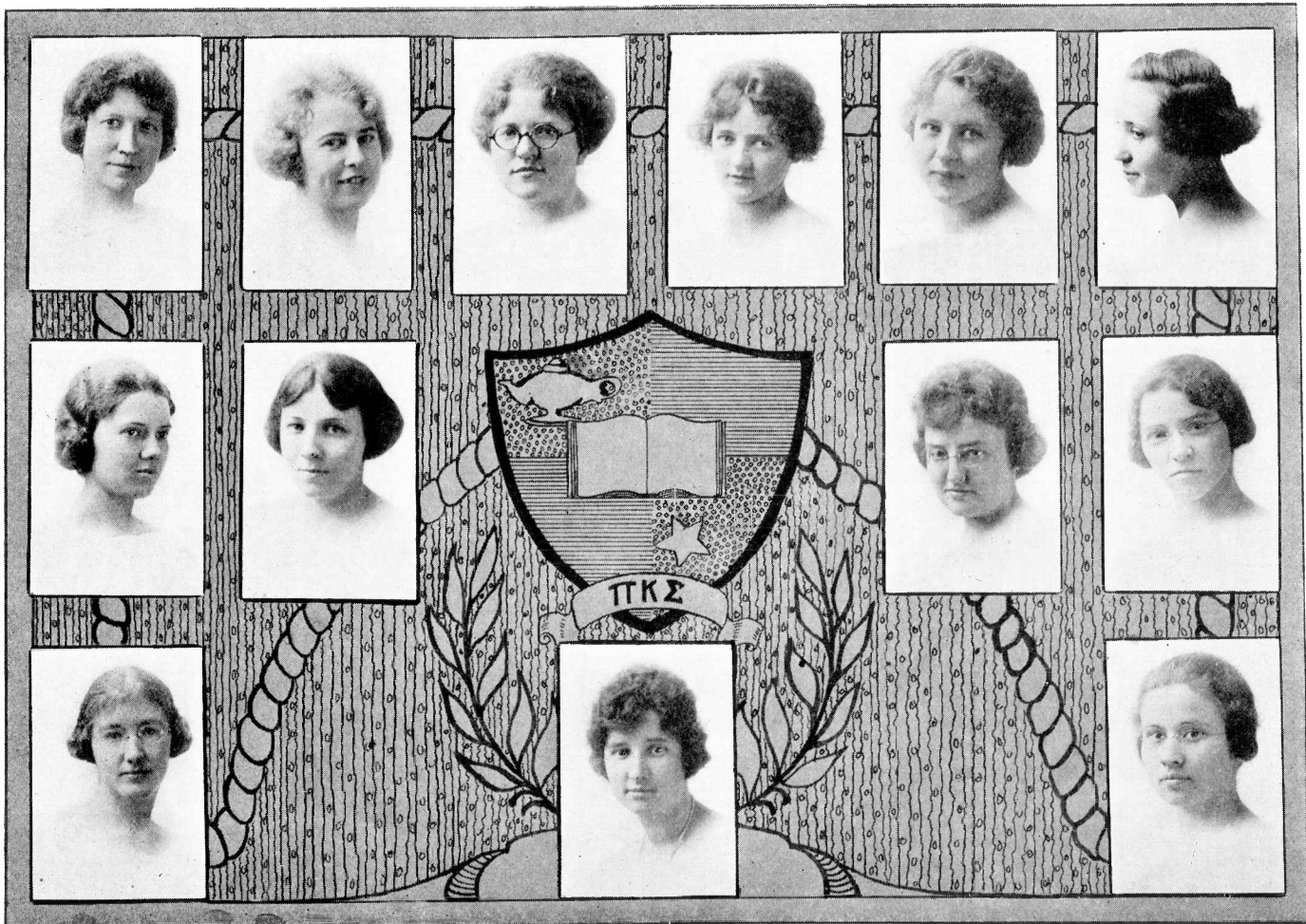

Πi Kappa Sigma

Mu Chapter

National Educational Sorority, founded in Ypsilanti, Michigan, November 17, 1894. Mu Chapter installed in Colorado State Teacher's College June 13, 1920.

Colors—Turquoise and Gold
Flowers—For-get-me-not and Jonquil
Insignia—Laurel Wreath and Scroll

Faculty Advisor

Mrs. Edith Gale Wiebking

Patronesses

Mrs. C. D. Todd
Mrs. N. A. Madler
Mrs. C. H. Criswell

Mrs. A. Travers
Mrs. Pearl Lipp
Mrs. J. E. Kitts

Mrs. Ray Watson

Fourth Year

Hester Monch

Violet Rhen

Edna Rhen

Second Year

Julia Brohl
Margaret Auger

Hazel Foster
Walborg Clauson

Pearl Alt

First Year

Bernice Johnson
Rowena Chifflett
Katherine Ickis
Blanche Bartholomew
Nellie Moline
Mary Louise Casey
Gladys Draper
Alegra Essman
Marie Booth

Marguerite Brush
Queen Briden
Louise Franks
Hazel Dalby
Juanita Vinton
Frances Farrell
Louise Fesen
Helen Frischke
Bernice Hester

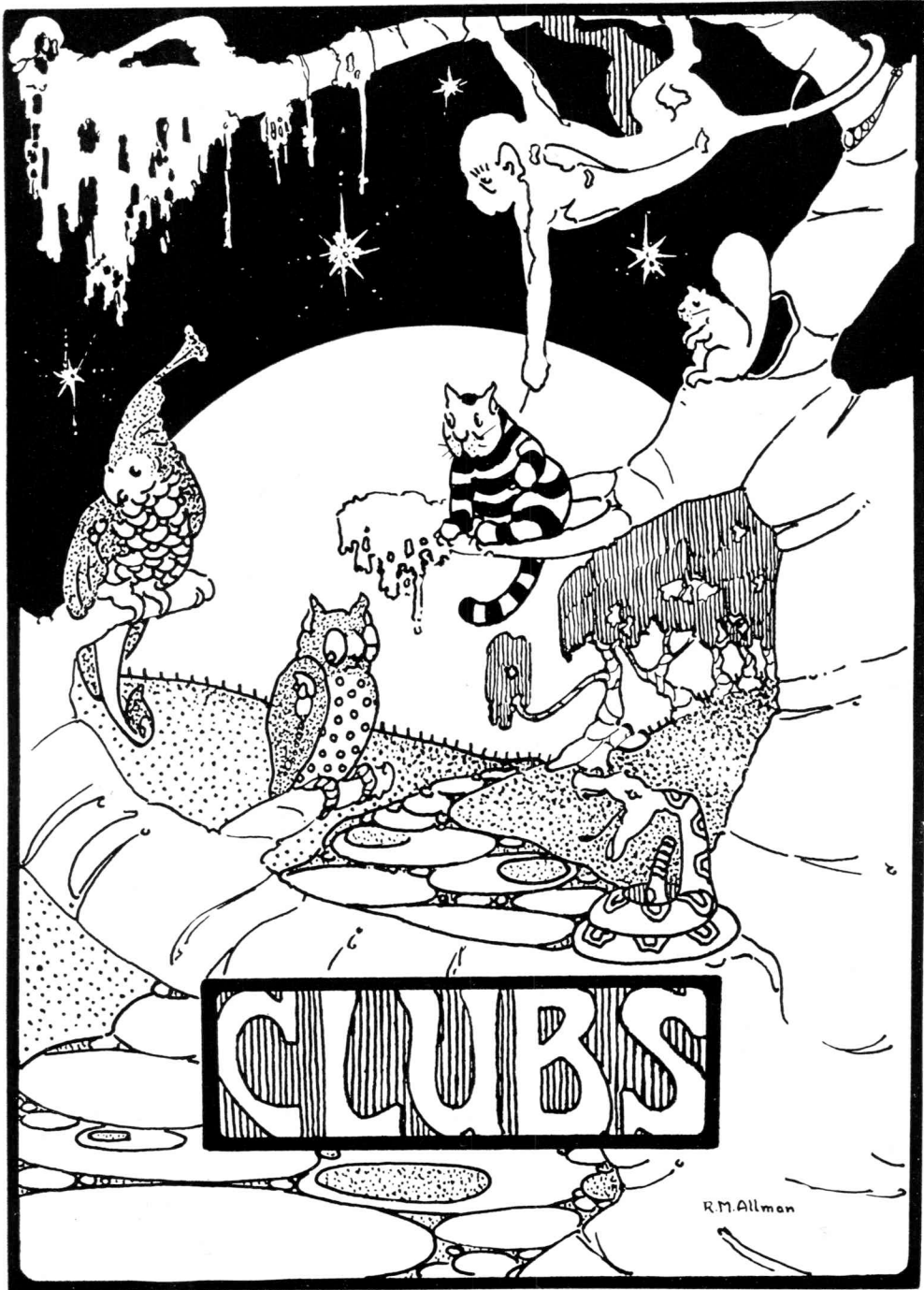



D. W. C. A. Cabinet

Our Purpose:

1. To lead students to faith in God through Jesus Christ;
2. To lead them into membership and service in the Christian church;
3. To promote their growth in Christian faith and character, especially through the study of the Bible;
4. To influence them to devote themselves in united efforts with all Christians to making the will of Christ effective in human society and to extending the kingdom of God throughout the world.

Advisory Board:

| | |
|-------------------|---------------|
| Mrs. Carrol | Miss Peak |
| Mrs. Cross | Mrs. Southard |
| Mrs. Crabbe | Mrs. Church |
| Mrs. Gilpin-Brown | Mrs. Weaver |
| Mrs. Z. X. Snyder | Mrs. Dodds |
| Mrs. Knowles | Mrs. Corbin |
| Miss Blanchard | Mrs. Waldo |
| Miss Wilson | Mrs. Chase |
| Miss Newman | Mrs. Forward |
| Miss Hawes | Mrs. Statler |
| Miss Dilling | Mrs. Harbough |

Cabinet:

| | |
|----------------------------|--------------------------------------|
| Edna McCarty | <i>President</i> |
| Pearl Kennedy | <i>Vice-President and Membership</i> |
| Mary Bowden | <i>Vice-President and Membership</i> |
| Mabel Monell | <i>Treasurer</i> |
| Theresa Shanley | <i>Secretary</i> |
| Mary Doud | <i>Devotional</i> |
| Elsie Jamieson | <i>Social Service</i> |
| Naomi Dinsmore | <i>Music</i> |
| Virginia Howlett | <i>World Fellowship</i> |
| Gladys Calver | <i>Publicity</i> |
| Norma Beebe | <i>Social</i> |
| Elvira Serafini | <i>Religious Education</i> |

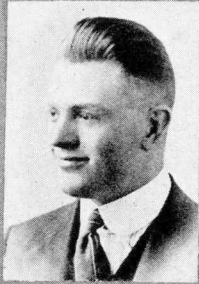

YMCA



19



21



CABINET



D. M. C. A.

The purpose of this Association is to serve the men of the college in a practical way; to lead in the endeavor to solve the moral problems of college life; to surround non-Christian men with such influence as shall lead them into open discipleship with Jesus Christ to promote Christian fellowship and aggressive Christian work, especially by and for students and to train them for permanent Christian service not only in distinct religious callings but also in secular pursuits.

Officers of the Cabinet:

| | |
|--|-----------------|
| <i>President</i> | Tom O. Bellwood |
| <i>Vice-President</i> | Dewey Marker |
| <i>Secretary</i> | Blake Prescott |
| <i>Treasurer</i> | W. D. Finley |
| <i>Chairman Religious Education Department</i> | Cyrus Albertson |
| <i>Chairman Campus Service Department</i> | Floyd Kelly |
| <i>Chairman Administration</i> | Ralph Smith |



Newman Club

The purpose of the Catholic Students' Association of America is to promote loyalty to the Catholic faith and fellowship and co-operation among the Catholic students. The Newman Club is the branch of this Association in Colorado State Teacher's College. The membership which has now reached the number of forty-two is double that of the preceding year.

The meetings of the club have been held weekly. At each gathering regular club business claimed a portion of the time, the remainder of the time being devoted to Bible Study. During the year several social functions were given by the Newman Club, the first of these being a tea for the new students. A Cantata for the purpose of raising funds for the club was given May 6th. The club also took a prominent part in the Freshman Frisk, Christmas Party, Nativity Play and Colonial Party, activities conducted by school organizations for the benefit of the student body. By means of a drive conducted by the religious organizations of the school, including the Newman Club, it was possible to eliminate all the dues and extra fees which had heretofore been necessary to the maintenance of these organizations.

Spiritual Advisor

Reverend Raymond P. Hickey

Patronesses

Mrs. J. A. Phelps
Mrs. T. V. Schutz

Mrs. Walsh
Mrs. F. Schick

Officers:

| | | |
|------------------|-------|-------------------|
| <i>President</i> | | Margaret Sheridan |
| <i>Secretary</i> | | Julia Brohl |
| <i>Treasurer</i> | | Kathryn Casey |

Members:

Georgene McAleer
Frances Farrell
Agnes Schwab
Lillian Bulger
Gertrude Schwab
Fortunato de Veyra
Evelyn Burger
Gwendolyn Hill
Gertrude Murray
Mary Forgette
Kathryn Casey
Belinda Salazar
Theresia Francia
Cecilia Dempewolf
Frank Fabrizio
Nellie Walsh
Amanda Knecht
Ruth Reese

Richard Allman
Margaret Rooney
Marjorie Harrington
Margaret Sheridan
Marguerite Brush
Irma Madarasz
Louise Fasen
Agnes McCarty
Mary Louise Casey
Cecilia Daley
Dorothy Mraz
Eva Milner
Mary McQuirk
Louise Franko
Geraldine Flitner
Dorothy Burlien
John Brunstien
Margaret McGovern

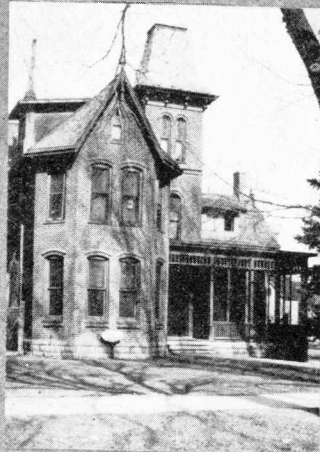
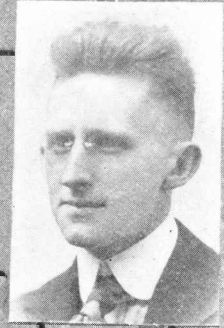
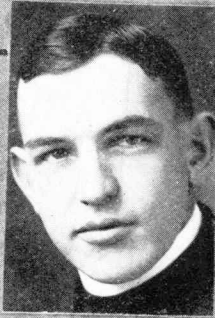
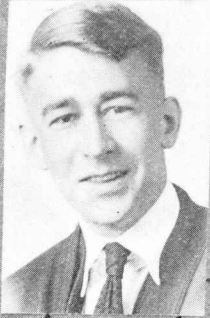

ST. JOHN'S
COLLEGE

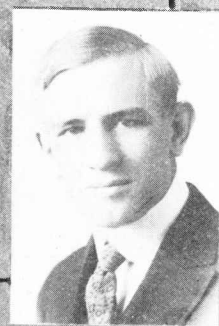
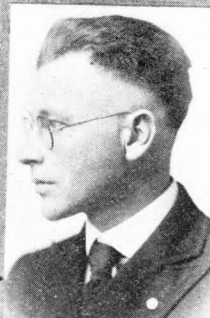
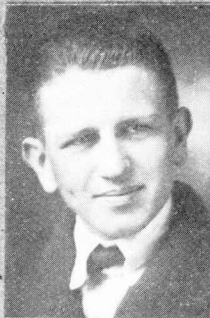
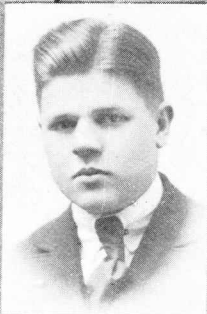

The College of St. John the Evangelist

A Missionary College for the Education of Priests for the West.

Faculty

The Rt. Rev. Irving Peake Johnson, D.D., L.L.D., Bishop of Colorado. President
Ex-Officio

The Very Rev. B. W. Bonell, M.A., B.D. Dean and Prof. of Dogmatic Theology
The Rev. Thos. Worrall, M.A., B.D. Prof. of Old Testament and Apologetics
The Rev. G. C. A. Lehman. Prof. of Liturgics
The Rev. Charles H. Schutt, B.A., B.D. Prof. of Pastoral Theology
The Rev. E. C. Johnson, M.A., D.D. Prof. of Greek and History

Students:

Juniors

Ernest Lynn Pickard

Eric A. C. Smith

Sophomores

Robert Yarborough Davis
Joseph Dobbins, Jr.

George Virgil Hewes
Robert Chipman Topping

Freshmen

George Irwin Baldwin
Carl Oliver Brown

Bernard Geiser
Harold Kenneth McKinstry

Special

Paul Bosanko, B.A., L.L.B.

Stuart Cuthbertson, B.A.



The Kindergarten Club

The Kindergarten Club, which has been in existence in C. T. C. for several years, was reorganized this fall under the supervision of Miss Lyford, the faculty advisor.

Besides holding business meetings once a month, the club has enjoyed one large function during the year; the Kindergarten Club Juvenile Party, which proved a great success.

This year the club also selected a club pin which they hope will be the legal badge for the Kindergarten Club for many years.

Members:

Sarah Kate Queary, *President*
Edith McKnight
Lois Mater
Marie Kapelke
Evelyn Hollmer
Caroline Harrington
Ruth Carr
Dorothy Callis
Marguerite Brush
Harriette Brentlinger
Blanch Bartholemew
Almira Barrett
Louise Aithen
Margaret Lord
Ruth Tyler

Florence Mitchel
Audrey Nelson
Pauline Staats
Lurene Steidley
Mildred Williams
Ida Mayhew
Ruth Lovern
Ada Hickman
Genevieve Deibert
Mildred Carter
Julia Brohl
Morna Beebe
Gladys Carnahan
Helen Acuff
Irene McWhorter

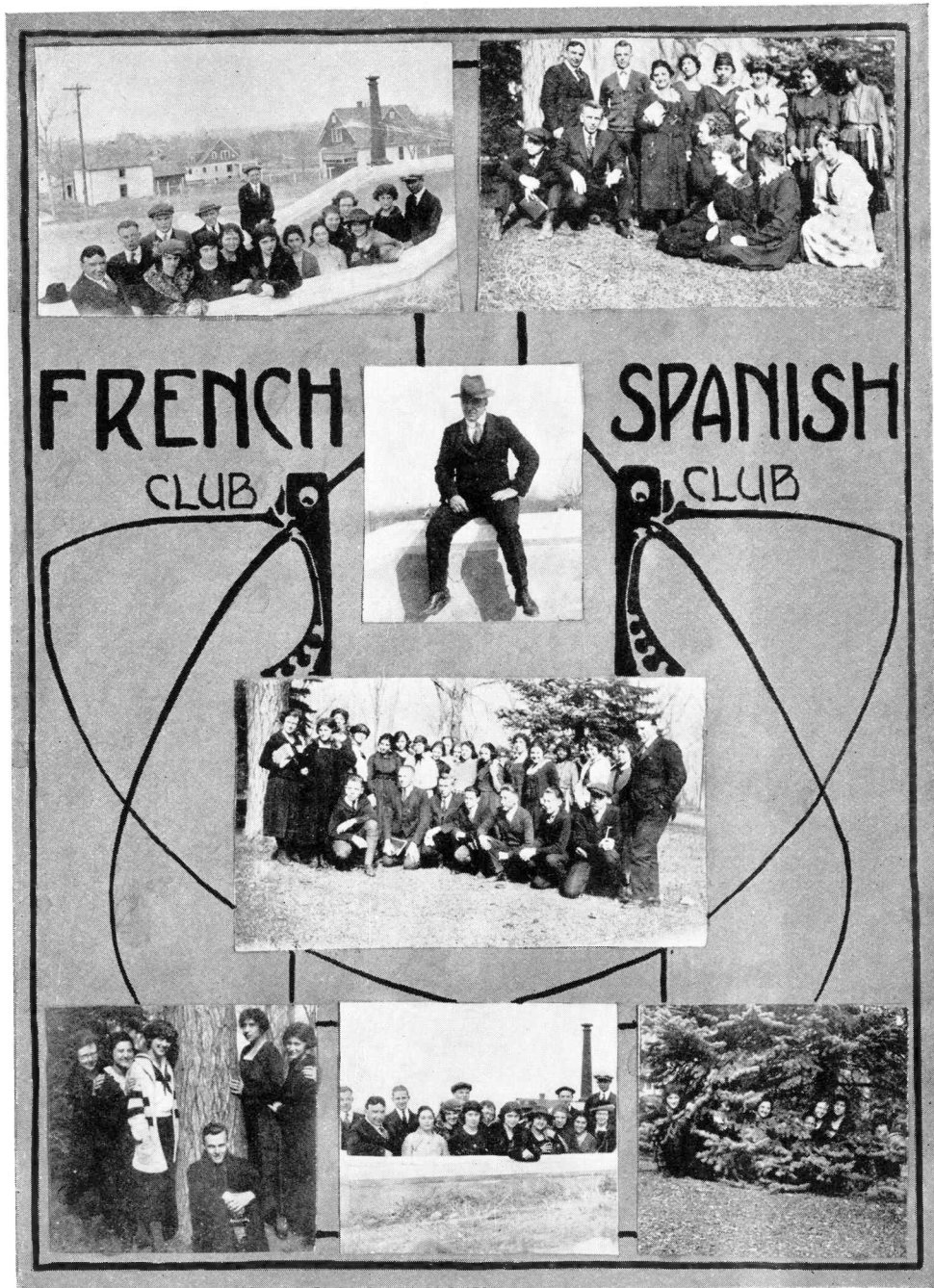

French and Spanish Club

All students interested in French and Spanish organized the French and Spanish Club to foster interest among students by giving them the opportunity of putting into practical use their knowledge of these languages.

The social meetings are held bi-monthly.

EL CISCULO ESPANOL

Faculty Advisor

Doctor Du Poncet

Officers:

| | |
|-----------------------|--------------------|
| <i>President</i> | Fortunato le Veyra |
| <i>Vice-President</i> | Amanda Knecht |
| <i>Secretary</i> | Belinda Salazer |
| <i>Treasurer</i> | Helen Hamlin |

Members:

| | |
|--------------------|-------------------|
| Richard Allman | Marian McCampbell |
| Gladys Draper | Belinda Salazar |
| Irene Dressor | Mary Skinker |
| Fortunato de Veyra | Effie Wagoner |
| Anna Evans | Myra Glenn |
| Helen Hamlin | Dorothy Nance |
| Otila Gallegos | Kenneth Perry |
| George Gallegos | Blake Prescott |
| Filomena Iubatti | Ernest Phelps |
| Amanda Knecht | Agnes Schwab |
| Eva Milner | Gertrude Schwab |

LE CERCLE FRANCAISE

Officers:

| | |
|----------------|-----------------------|
| Amanda Knecht | <i>President</i> |
| Agnes Nusbaum | <i>Vice-President</i> |
| Blake Prescott | <i>Secretary</i> |
| Helen Hamlin | <i>Treasurer</i> |

Members:

| | |
|----------------|-----------------|
| Amanda Knecht | Wells Smith |
| Agnes Nussbaum | Alice Jones |
| Helen Hamlin | Blake Prescott |
| Dorothy Nance | Thomas Kenny |
| Mary Phippeny | Belinda Salazar |



EDUCATION CLUB

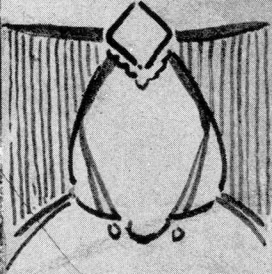

Education Club

The Education Club is an organization for those students in Colorado State Teachers' College who desire to keep in touch with current educational problems. All but two of the meetings of the year are given to a discussion of such problems. These two other meetings are given to live social times in the form of games, hikes, or picnics. The pictures on the opposite page were taken at one of these picnics.

The following is a list of topics and speakers for the school year:

- October 28—The Mesa Verde, Professor R. R. Long
November 11—Educational Plays, Club Members
November 25—Some Social Phases of Education, Dr. G. R. Miller
December 9—Standards for Judging Teaching Efficiency, Professor W. D. Armentrout
January 13—Modern Art, Dr. W. T. Scott
January 27—Industrial Work in Cincinnati, Dr. T. C. McCracken
February 10—Letter Sketches from England, Miss Caroline Tobey
February 24—Incidents from Teachers' College, Columbia, Miss Bernice Orndorff
March 10—Education in the South, Professor F. L. Wright
April 14—Great American Universities, Club Members
April 28—Classical Music Not Necessarily a Bore, Professor J. C. Kendel
May 12—Life in Florida and the West Indies, Professor G. A. Barker
May 26—All Club Ramble and Picnic

Here are the names of the officers and members of the club during the year 1920-21:

| | |
|---|---------------------------------------|
| Augusta Pragst, <i>President</i> | Naomi Dinsmore, <i>Vice-President</i> |
| George A. Irvin, <i>Secretary-Treasurer</i> | |
| Dr. T. C. McCracken | Miss Blanche Loudon |
| Professor F. L. Wright | Miss Irma Madarasz |
| Mr. Fortunato de Veyra | Miss Helen Lamb |
| Miss Marie Ammerman | Miss Ethel McKinstry |
| Miss Alice Burke | Miss Addie Moon |
| Miss Anna Christensen | Miss Ethel Reed |
| Miss Marie Dillon | Mr. Ralph Smith |
| Miss Marie Herndon | Miss Ethel Wassaw |
| Miss Mada B. Myers | Mr. J. A. Webb |



Music Club

Another organization of the music department was revived this year, that of the Music Club.

The purpose of the club is to present to the music majors practical problems in the field of school music and to develop an appreciation for the best in music.

During the year Mrs. Southart gave a wonderful program of ultra modern music. Miss Newman gave a very interesting talk on "The Power of Music."

Social times are enjoyed and the party given at Christmas time was a most delightful one.

Officers:

| | |
|----------------------------|-----------------|
| <i>Historian</i> | Marie Ammerman |
| <i>Treasurer</i> | Kathleen Conner |
| <i>President</i> | Hester Monsch |

Members:

| | |
|-------------------|---------------------|
| Mary Doud | Helen Conner |
| Helen Acuff | Kathleen Conner |
| Hester Monsch | Fern Elam |
| Leah Forester | Hattie Mae Svelman |
| Ethel Curry | Gertrude Bryson |
| Isabel Simms | Evelyn Burger |
| Ethel Clymer | Josephine Rhinehart |
| Tillie Pearson | Mrs. J. C. Kendal |
| Ruth Gourley | Mr. J. C. Kendal |
| Miss Buck | Esther Jones |
| Anna Dye | Marie Ammerman |
| Ephigenia Burrows | Clorinda Risely |



St. Cecelia's Guild

St. Cecelia's Guild was organized by the college girls of the Episcopal church, in October, 1920. Its purpose is to do the altar work of Trinity church.

Spiritual Advisor

The Reverend B. W. Bonell

Patronesses

Mrs. J. D. Heilman

Mrs. B. W. Bonell

Mrs. Lee B. Carrel

Members:

Grace Arthur
Blanche Bartholomew
Hannah Bonell
Ellen Brolien
Alice Cox
Frances Cribbs
Gladys Draper
Irene Dresser
Helen Brischtse
Donna Hartman

Isobel Jenkins
Mildred McGlenn
Lois Mater
Edith Moon
Ellen Organ
Laura Stansfield
Esther Wassaw
Blanche Walleigh
Catherine Glafcke
Bernice Hester



Bible Study Under the Greeley Plan

Colorado State Teachers' College is nationally known for this plan of Bible Study. In the year 1910 the churches of Greeley co-operated with the college in order that students might receive college credit for work done in Bible Classes.

This year the enrollment has been better than ever before. About 200 students took advantage of the opportunity at hand and attended these classes throughout the year. The work this year was a survey of Old Testament history. Enthusiasm and interest was shown not only in class work but in other activities as well. A most beautiful pageant entitled, "Deborah," was an illustration of the work being done by the members of the several classes. In addition to this the classes were organized and from time to time enjoyed many social pleasures.

The teachers and presidents were as follows:

Baptist

Teacher Mrs. Church
President Gertrude Bryson

Christian

Teacher Mr. W. E. Baker
President Glalys Rice

Congregational

Teacher Miss Grace Wilson
President Frances Wood

Episcopal

Teacher Judge Nixon
President Irene Dresser

Methodist

Teacher Mr. G. W. Finley
President Elvira Serafini

Presbyterian

Teacher Mr. W. D. Armentrout
President Edna Rhen



Physical Education Association

The Physical Education Association was organized December 13, 1920. The purpose of the Association is to further the interest of Physical Education in Colorado State Teacher's College.

Faculty Advisors

Doctor Long
Miss Keyes

Doctor Lipp
Mrs. Search

Officers:

| | |
|---------------------------------|-----------------|
| <i>President</i> | Mary White |
| <i>Vice-President</i> | India Churchill |
| <i>Treasurer</i> | Esther Manlove |
| <i>Secretary</i> | Helen Frischke |

Members:

Persis Arnold
Sue Bush
Hazel Brown
Doris Cleghorn
Lucie Champlain
Lura Champlain
Anna Christensen
Nettie Damm
Ida Davis
Louise Eikel
Louise Franks
Blanche Tibets

Hattie Feidler
Allister Grant
Fern Griffith
Glynder Hill
Marion Howarth
Katherine Ickis
Florence King
Jane McCutcheon
Ethel McKinstry
Josephine Pulliam
Nadine Ramsey
Agnus Schwab

Florence Schuster

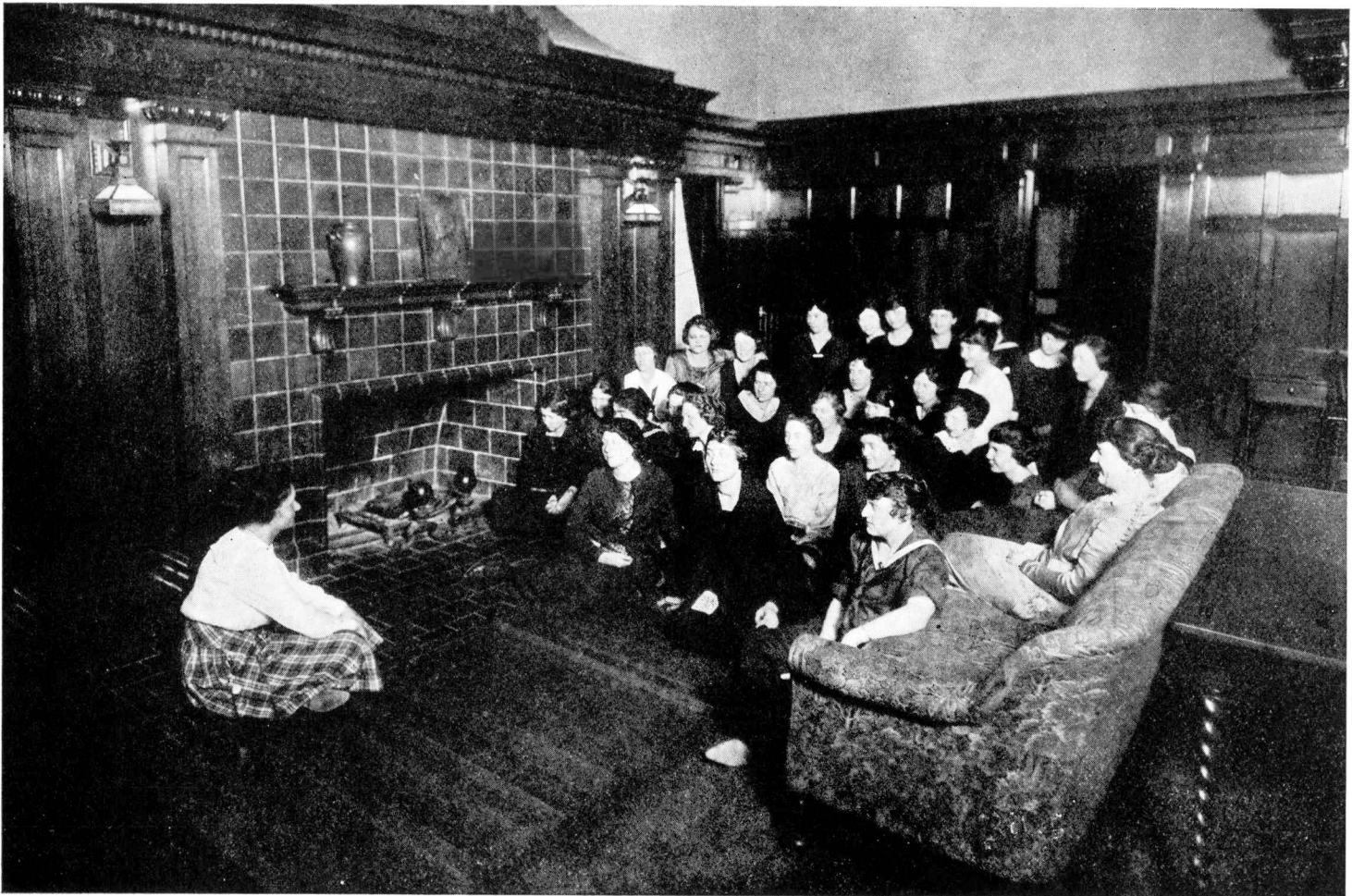

Story Tellers League

ORGANIZED, 1913

Advisory Members:

Mrs. Aultman
Miss McLane

Miss Lyford
Miss Schemel

Patronesses:

Mrs. Crabb
Mrs. Cross

Mrs. G. R. Miller
Mrs. Hadden

Mrs. Armentrout

Officers:

| | |
|-------------------------------|-----------------------|
| Gladys Connellee | <i>President</i> |
| Caroline Herrington | <i>Vice-President</i> |
| Marjorie Kirbey | <i>Secretary</i> |
| Ruth Tyler | <i>Treasurer</i> |

The purpose of the club is to encourage the art of story telling in its relation to education.

The group study has been the main interest of the work this year. A delightful program was given in April showing their efforts, each group taking one part in the development of the story. An interesting party was given in February when all came dressed as some story character.

The greatest accomplishment of the club this year has been the story telling work in the Training School. The noon hour was made a story hour. Each day a member of the club would tell stories to the children who remained at the building at this time.

Stephani Schutzi made his second trip to Teachers' College in December and gave two splendid entertainments.

Members:

Laura Stansfield
Pauline Staats
Edith Ayres
Evelyn Hollmer
Albina Booker
Grace Arthur
Ruth Tyler
Mildred Williams
Lottie Swain
Helen Lanct
Carolyn Herrington
Myrta McMillan
Essie Moorhouse
Alice Calvert
Emma Boyd Cole
Cora Belle Siberelle
Genevieve Wonder
Helen Delrick
Florence Mitchell
Marie Booth
Helen Acuff

Blanche Tibbetts
Helen Lamb
Ethel Batschelet
Pauline Winkler
Inez Clark
Lois Mater
Margaret Auger
Julia Brohl
Millred Carter
Ida Mayhew
May Thomas
Glessner Stukey
Gertrude Bryson
Rowena Shifflett
Josephine Bryson
Gladys Crissey
Inez Clark
Margarite Morris
Ruth Overton
Marjorie Kirby
Mabel Monell

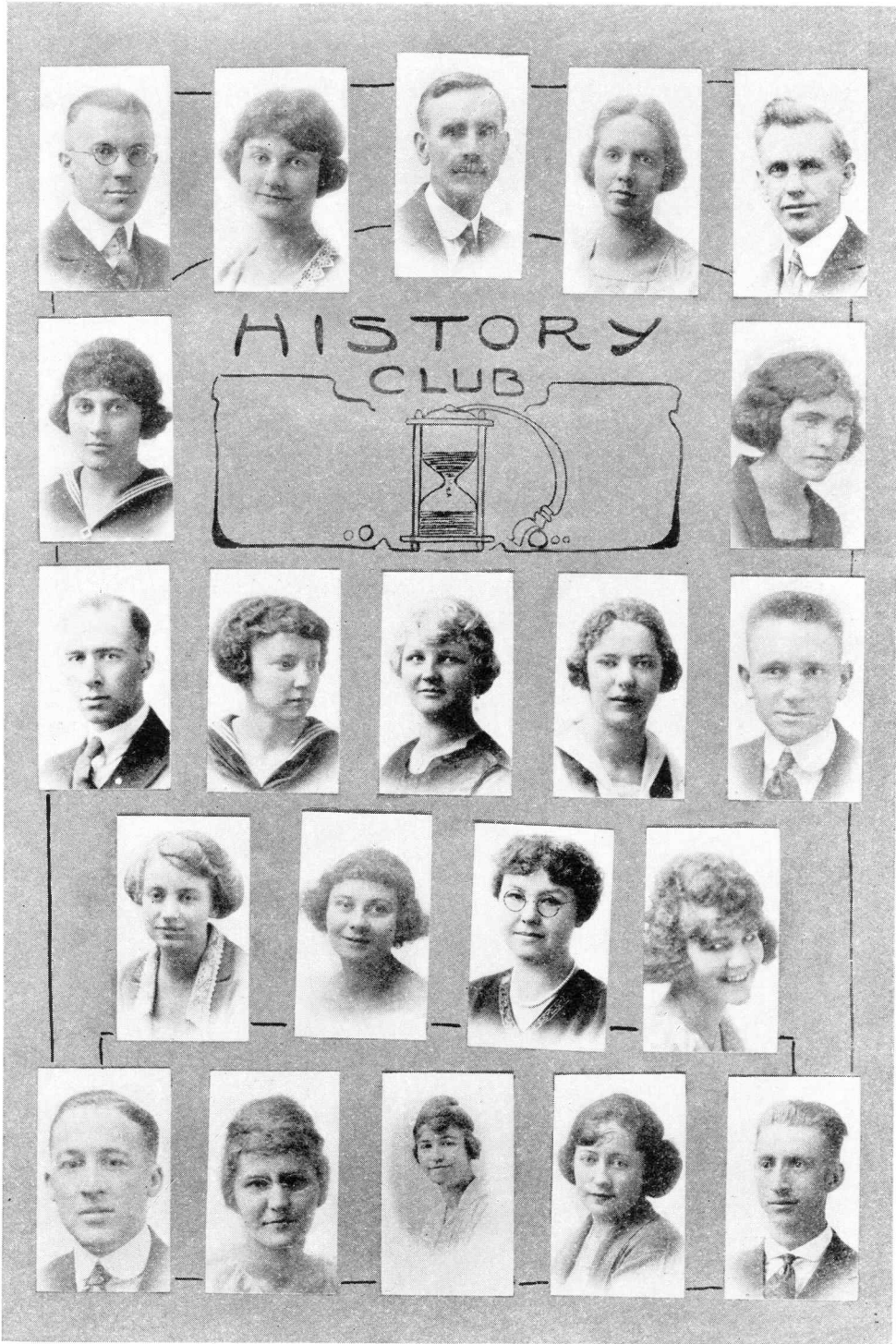

History Club

ORGANIZED 1915

The purpose of the History Club is to further the knowledge of the History Majors and others interested in history.

Officers:

President Grace Quinby
Vice-President William Wrinkle
Secretary-Treasurer Edna McCarty

Heads of the Department:

Edwin B. Smith

William Stuart

Student Members:

Edna McCarty
Grace Quinby
Esther Wilkins
Frances Farrell
William Wrinkle
Marion McCampbell
Floyd Kelly
Edith Todd
Billy Tober
Ray Littler
Winifred Smith

Esther Wassaw
Cecil Wallace
John Albright
Effie Wagoner
Margaret Rooney
Wells Smith
Ellen Organ
Louise Bast
Paul Search
Edith Coler
Angelina Kemink



The Camp Fire Girls of America

CAMP AOKIYA PAHATA

Camp Fire Guardian Miss Edna Welsh
Field Director Miss Gertrude Lee

Members:

Mildred Annett
Linnie Butto
Florence Blair
Ethel Batschelet
Ethel Bull
Lucie Champlain
Pearl Dahl
Exine Davenport
Eula Elliott
Louise Franchs
Kathryn Glafcke
Carolyn Herrington
Kathryn Ickis
Marjorie Kirby

Ellen Kearns
Esther Manlove
Ethel McKinstry
Audrey Pepper
Laura Stansfield
Mildred Smith
Cecil Wallace
Pauline Winkler
Ruth Kayick
Ruth Karr
Myrtle McIntyre
Maud Metzger
Mavis Batchelder
Persis Arnold

The Events of the Camp: Hike over Greeley, following a blazed trail. Dinner served by Miss Annett and Miss Champlain. Council Fire and awarding of honors, grand council fire for national secretary. The dinner at Club House.



Home Economics Club

The Home Economics Club has just closed another very successful year.

Meetings have been held once a month at the Model Cottage and all have proved very interesting and enjoyable.

Faculty Advisors

Miss Roudebush
Miss Lundburg

Mrs. Edith Wiebking
Miss Classby

Officers:

| | |
|---------------------------------|-------------------|
| <i>President</i> | Helen Barrett |
| <i>Vice-President</i> | Helen Sprinkle |
| <i>Secretary</i> | Esther Waldhauser |
| <i>Treasurer</i> | Hazel Foster |
| <i>Reporter</i> | Ellen Kearns |

Members:

Ethel Barrett
Helen Barrett
Grace Beezley
Mavis Batchelder
Hannah Bonell
Miss Christy
Miss Campbell
Miss Cristianson
Bertha Crawford
Exine Davenport
Miss Englebrecht
Edna Rhen
Violet Rhen
Helen Sprinkle
Maude Wills

Esther Waldhauser
Mabel Frasier
Helen Fry
Hazel Foster
Donna Hartman
Viva Irwin
Thelma Johns
Isabelle Jenkins
Ellen Kearns
Miss Klien
Ruth Lafgren
Ruth Lafgren
Edith Moon
Ethel Mitchell
Obera Petit

Grace Palmer



The Art Club

The Art Club was organized February twenty-third. The purpose of the club is to further interest in art.

The Club hopes to accomplish many things before this year is finished.

Officers:

| | |
|--------------------------------------|-----------------|
| <i>President</i> | Marie Gillaspia |
| <i>Secretary-Treasurer</i> | Edith Erb |
| <i>Advisor</i> | Miss Baker |

Members:

Mrs. Verper Bass
Gladys Crissy
India Churchill
Rhoda Davis
Jeanette Gilbert
Dorothy Johnson
Mr. Edward Kaminski
Eva Klee
Helen Davis
Lucille Shattuck

Eva Lind
Florence Lowe
Geneva Meller
Ruth Overton
Velma Perfect
Ina Priddy
Theresa Shanley
Emma Boyl Cole
Marion Howarth
Evelyn Olinger



The Commercial Club

The Commercial Club of the State Teachers' College was organized several years ago for the purpose of uniting more closely those students interested in commercial work. Meetings are held once a month, and monthly "rambles" are also taken through various places of business. Some of the places visited this year were the Canning Factory, Beet Sugar Factory and the Court House.

The Social meetings this year have also been very interesting and enjoyable, and the club has become a vital and worth-while factor in the college life of commercial majors.

The big event of the year is the annual Spring picnic at which time the club visits one of the largest establishments at Denver.

Officers:

| | |
|---------------------------------|-----------------|
| <i>President</i> | Maybelle Rardin |
| <i>Vice-President</i> | Susannah Moss |
| <i>Secretary</i> | Frances Wood |
| <i>Treasurer</i> | Edith Almgren |

Faculty Members:

| | | |
|---------------------|-------------------|-----------------|
| Mr. and Mrs. Colvin | Dean S. M. Hadden | Miss Edna Welch |
|---------------------|-------------------|-----------------|

Members:

| | |
|-------------------|-------------------|
| Anna Engle | Vida Johnson |
| Jessica Stevenson | Geraldine Flitner |
| Iris Intermill | Lois Williams |
| Virginia Roop | Elva Johnson |
| Margaret Mitchell | Clare Pruehs |
| Queen Briden | Erle Engle |
| Adella Barnard | Irene Dunn |
| Elizabeth Hurford | Tom Bellwood |
| Jewel Routh | Winfred Knies |
| Ether Biederbrick | Florence Blair |
| Lucile Sides | Ruby Williams |
| Winifred Smith | Charlotte Lepel |
| Lena Tope | Alice Lebsack |
| Zouella Creed | Mabel Mount |

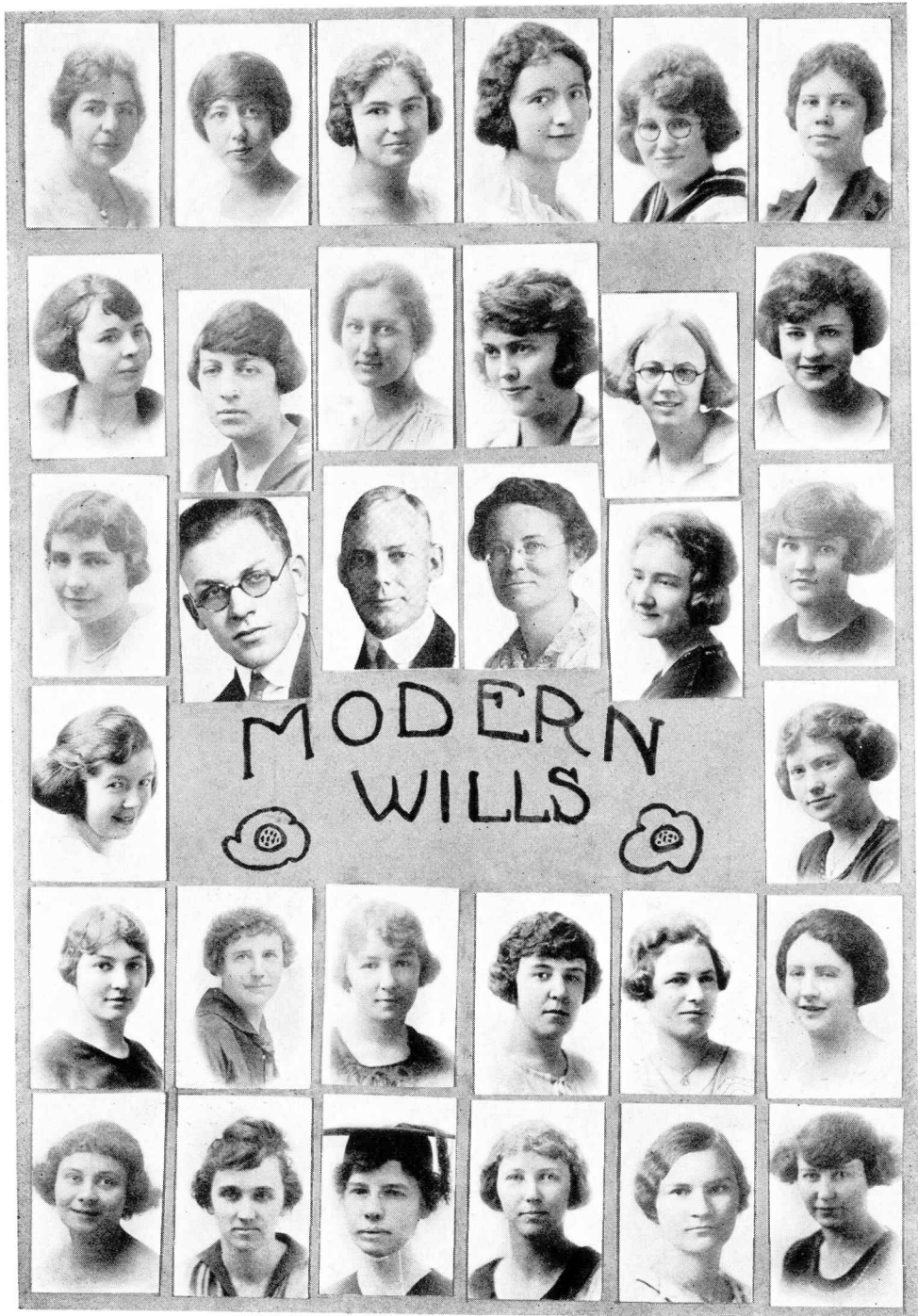

Modern Will's

A Literary Coffee House of the Twentieth Century

The Modern Will's is an organization which started last year with a small number of girls interested in the study of modern literature, and has this year a large and ever growing membership.

The club, as its name indicates, carries out the idea of the eighteenth century Will's Coffee House, and informality is its keynote.

The membership was divided into five different groups: Poetry, drama, short story, essay and magazine articles; very interesting and entertaining programs were given by the member of these groups.

Never has the club had such a lively membership, or such happy times as were spent around the open fireplace in the home of Mr. and Mrs. Cross this past year. An atmosphere of general good fellowship has permeated these informal meetings.

Officers:

| | |
|--|------------------|
| <i>Chairman</i> | Frances Wood |
| <i>Vice-Chairman</i> | Kathryn Casey |
| <i>Historian</i> | Nora Roop |
| <i>Hostess of the Coffee House</i> | Mrs. E. A. Cross |

Faculty Members:

| | |
|--------------------|------------------|
| Katherine Ommanney | A. Evelyn Newman |
| Rae Blanchard | Josephine Hawes |
| Dean Cross | Edward Kaminski |

Student Members:

| | |
|-------------------|---------------------|
| Virginia Howlett | Frances Farrel |
| Ruth Tyler | Helen Bryden |
| Myrtle McIntyre | Audrey Pepper |
| Glessner Stukey | Mary Daud |
| Essie Moorhouse | Elsie Lyster |
| Mamie Dillon | Katherine Todd |
| Edith Walker | Shirley Gutridge |
| Anna McCarty | Blanch Absher |
| Ina Yingst | Marion McMelan |
| Frances Brown | Irene Arnett |
| Margaret Sheridan | Helen Coontz |
| Kathryn Casey | Nellie Lind |
| Nellie Walsh | Georgene McAleer |
| Emily Landgraf | Laura Kincaid |
| Mae Thomas | Emma Boyd Cole |
| Dolores Hammond | Lena Tope |
| Marjorie Kirby | Alice Calvert |
| Nora Roop | Blanche Wadleigh |
| Lillie Wilson | Caroline Harrison |
| Nellie Hayes | Hazel Gilbert |
| Frances Wood | Mary Skinker |
| Ethel Reed | Anna Sheffler Green |
| Lillian Smith | Margaret Bowers |





Mathematics Club

The Mathematics Club of Colorado State Teachers' College was founded October 26, 1914 to increase interest in the study of mathematics and to create a good time socially among its members. The first meeting was called by order of Professor Finley. The first president was Miss Irene Pauly.

The regular meetings for the past year have been held the first Thursday of each month. The following subjects are some of the topics on which we have had interesting talks and discussions: Analytic and geometrical proofs of law of tangents, mathematical recreation, stunts and puzzles, the pythagorean proposition, astronomical discussions. Mr. Finley brought us a fine report from the Rocky Mountain Section of the Mathematical Association of America. This association is to meet in Greeley next year.

One of the many good times we had the past year was the evening spent in the Prunty home. The Club members were taken to the country home in cars. The meeting was most enjoyable.

The event which is looked forward to by all is the annual picnic at Weley's Grove. This is the last meeting of the school year and is long remembered by all who attend.

Color—Green
Flower—Pansy
Motto—Here Is the Proof

Officers:

| | |
|-------------------------|---------------------------|
| Prof. Finley | <i>Head of Department</i> |
| Mary Bowden | <i>President</i> |
| John Albright | <i>Secretary</i> |

Members:

| | |
|----------------------|-----------------|
| Mr. George W. Finley | Jef Harper |
| John Albright | Dewey Marker |
| Mary Bowden | Everett Mourris |
| John Brundtein | Chester Phelps |
| Ethel Bull | Walter Phippeny |
| Bessie Burnham | Pauline |
| Alice Cox | Iona Prunty |
| Gladys Draper | Leuty Prunty |
| Glenn Eaton | Maybelle Rardin |
| Velma Elam | Lela Ruth |
| Ralph Erwin | Irwing Sims |
| Frank Fabrizio | Agnes Sorenson |
| Lois Greer | Harry Thomas |
| Fern Griffith | Jaunita Vinton |

Ian Yingst

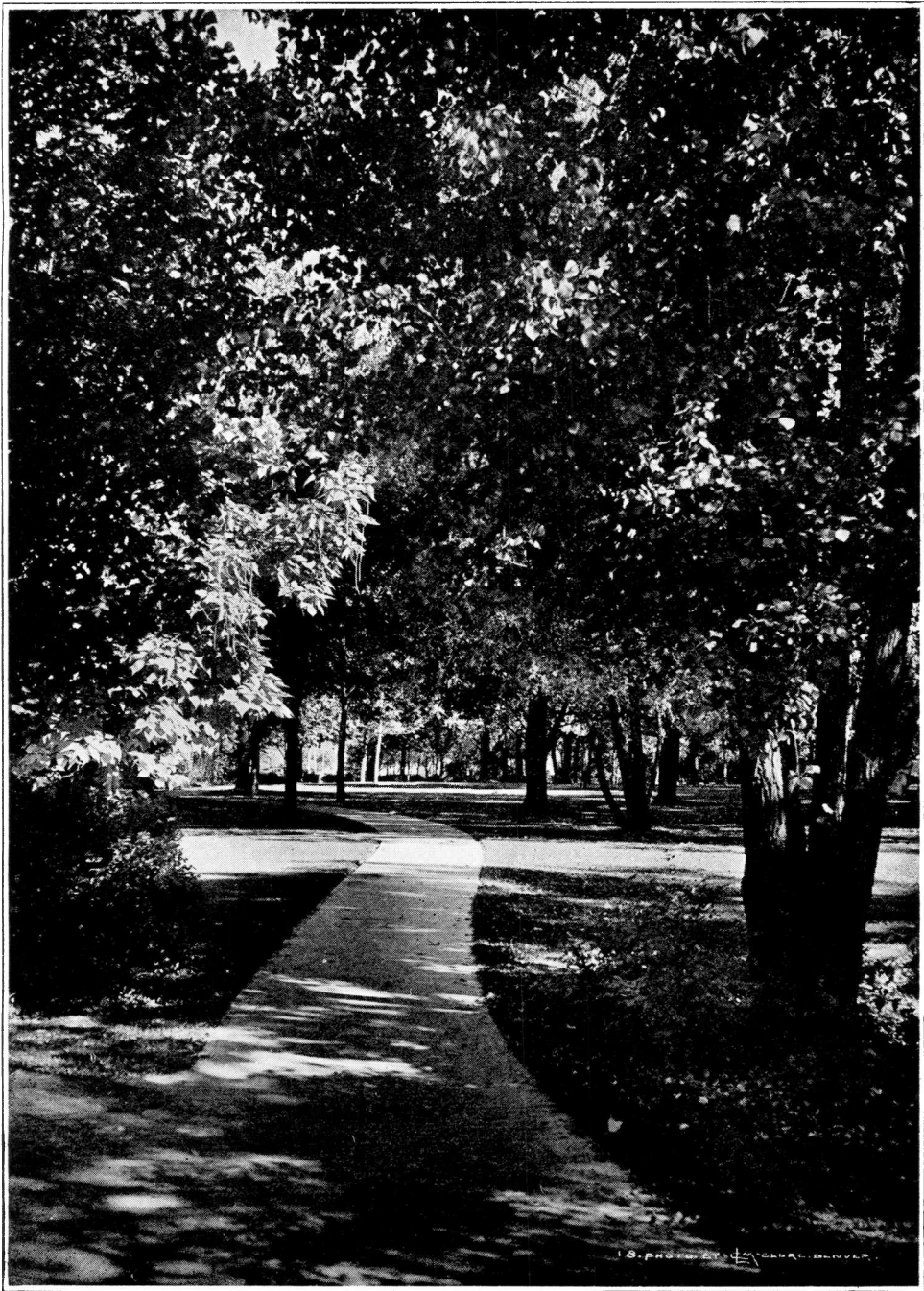

Summer

*O Litany of trees and trailing vines,
Live, velvet grass that beckons to the feet,
And the blue rendezvous where the prayers of pines
With God in sunny understanding meet,
Oft have you voiced my thoughts, when awe or sense
Of littleness inhibited expression,
Or joy of being held me tingling, tense,
O'er leaping its own struggle for confession.
My Litany, should vandal ages fling
Upon your heart the dream-dust of repose,
Then for the kiss of your awakening
I pray that some blithe bird may trill a rose
Whose crimson dedication shall restore
Your stilled Magnificat for evermore.*

—A. S. G.

Book V
Scrap Book



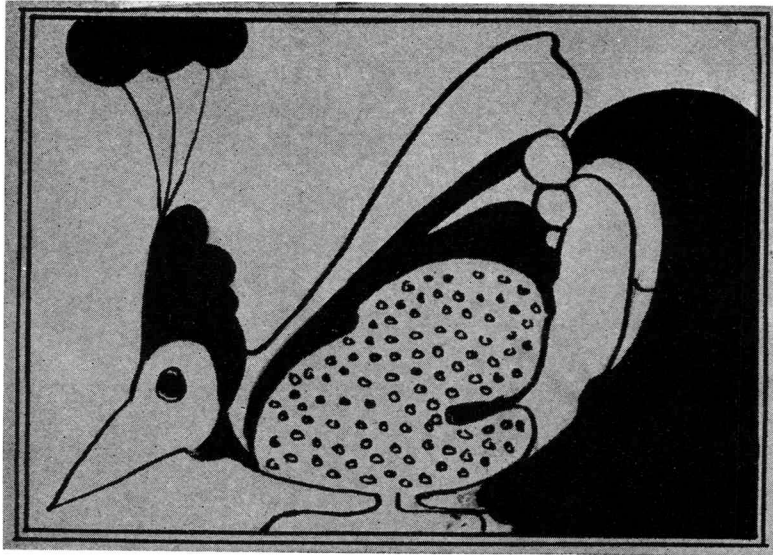

THE GILLYPOLOOSA BIRD

The Gillypuloosa bird lives in the Sahara desert where it is extremely hot and dry. A thick blanket of feathers filters the sun's rays in such a way that the body of the bird is at a temperature of about 200 degrees below zero. Its color is all the colors of the rainbow and a lot of others that are not commonly seen, either in the rainbow or anywhere else and for that reason they are comparable to nothing now known on the earth.

It lays square eggs in the rivers which sink to the bottom and are hatched by the crocodiles. The young live under the water until they are full-feathered; then they rise out of the water and fly into the desert to live on the dense grass that grows in that region and that accounts for the color of the red feather in its tail.

Its feathers resemble frog hair in color and composition but it is dense and heavy as lead mercury, but this only aids its speed. They have two feathers in their tail, one red and the other yellow, and they fly backwards to keep the sand out of their eyes, soaring to great heights where they feed on the moss that grows in the atmosphere above the clouds.

They have no wings but have webbed feet somewhat like a gold fish's tail, which they manipulate in such a way so swiftly, often so swiftly, that they cannot be seen, which fact accounts for the extreme rarity of their appearance; it also accounts for the fact that none have ever been shot or photographed.

Where they came from or what is their origin is unknown except as has just been narrated. The only specimen ever observed was seen by Prof. Kaminski when he led an army into Lapland to conquer the Fiji Islanders, who revolted there. So far their only practical value has been to adorn certain pages in the Cache La Poudre.

THE OFFICE DOG.

A blush creeps up a girl's face because if it ran up it would kick up too much dust.

EVERY LITTLE SENTENCE HAS A MEANING ALL ITS OWN

The next time ole Joe Dobbins goes to Gunnison we're gonna send a squadron of school-marms to guard our darling and guide his tooties in the path of righteousness. The story goes that when the basketball team went to show our little brother Normal School how to play, little Joe had the tables turned on him. For lo! The village vampire marked him for her own and vamped him to a frazzle, and played circles around the Flying Parson.

If you want to make a hit with Kathryn Casey, just wander up to her at the next dance and growl—"Say, Keed, kin I lean on your frame for the next twist?"

What color hair will that sorority wear next year? Probably it will be shaded to match their galoshes.

The fellows tell us that Dick Allman is getting so darned lazy that he has to have a stool to sit on while he takes his shower bath.

Talking of inconsistency, what's the use of having the Libe closed for Chapel and Association meetings as long as Dan's store is left open?

HEY, LARRY ???

We suggest that the Delta Sigs get a time clock and have Kenneth Perry punch it every time he has a date. Otherwise they might miss one.

What we would call real co-operation is when the Student Manager of Athletics and Forensics (Wells Smith take note), uses his Forensics on Student Council to get money for Athletics.

Bill Wrinkle actually had the nerve to kid Dewey Marker and Mary Bowden the other day for fussing in the Library.

Do you think Esther Jones will make an Ernest preacher's wife?

Dear Enemies—Irma Madaraz and George Irvin.

Gosh! Wouldn't it be awful if George Irvin got his left arm broken and couldn't make a speech?

It's a darn shame how hard up the Tri Sigs are this spring. Imagine the poor dears cutting the flowers out of their cretonne curtains to trim their scanty little unbleached muslin dresses. And there couldn't have been more than a yard and a quarter in each frock.

It's awfully hard to tell those two Pi Kappa Sigmas that don't wear red middies and curl their hair from the girls that belong to other sororities.

Another thing we'd like to know is who is going to be the Lambda Gamma patrons next year?

Along with the "Keep Off the Grass" sign on the campus we ought to put "Don't Chase the Chickens."

And after all why shouldn't one bring the man one goes with from the University of Colorado to talk to the student body of which one is president?

Neither can we understand how Margaret Sheridan happens to be teaching Julius Caesar in the eighth grade. We thought he was in high school.

We can't figure out whether girls don't marry because they are school teachers or are school teachers because they don't marry.

We also wonder where Kenny Perry and Erle Ingle got the habit of reaching for their ribs every time they say anything funny.

Katherine Todd tried to tell us the other day that the Milo Violets of which she was speaking was the name of the corsage she wore to the Delt formal. "Yes—is it?"

Would you call that bunch of wops that hold up the wall along the main hall of the Ad Building around chapel time "Walnuts?"

The Gold Dust Twins: Chloe Barney and Dewey Darling.

You're a man after me own heart," said Florence King, when McCorkle handed over his best sweater.

They say that Cy Albertson got that Still he used in Professor Bowers' trial April 1, out of the basement of the Methodist church.

A LEISURE MOMENT

It was one Saturday night in May that I was standing alone before a small body of water watching it move slowly as the dim light shone on it, making the little ripples look like pretty colored stripes. I hesitated a moment before plunging in.

Suddenly I noticed a small white object bobbing up and down in the water as if it were going to sink at any moment. As I stood there watching this thing, I was greatly concerned, wondering if it would reach the other side or sink. It didn't occur to me at the time to plunge in after it because I was fascinated in watching to see if its fate were "sink or swim," "survive or perish."

Just for a little excitement I threw something at it to see if a slight disturbance in the water might cause it to sink. As the water splashed up, it completely covered this interesting object. I watched so long that I thought it surely would not reappear, and on hearing a weird sleepy sounding voice call to me to hurry I turned to see if some one might be coming. Apparently no one was near so all that was left for me to do was to dive in. As I turned to do so I noticed that the white object had come to the surface.

The cake of Ivory Soap was hitting the other side of the bath tub.

Frosh.—Do you know that fellow over there?

Soph.—Ya, he sleeps next to me in political science.

A LESSON IN ENGLISH

"You see a beautiful girl walking down the street. She is of course, feminine.

If she is singular, you are nominative.

You walk across to her, changing the verbal and then becoming dative.

If she is not objective, you become plural.

You walk home together. Her mother is accusative and you become imparative.

You walk in and sit down. Her little brother is an indefinite article.

You talk of the future. She changes the subject. You kiss her and she becomes masculine.

Her father becomes present, things are tense, and you become the past participle."—Spectator.

The only course in which some fellows will ever graduate—is the course of time.



BOOKS THAT REMIND US

| | |
|---|------------------|
| Penrod | Paul Search |
| The Call of the Wild | Hazel C. Brown |
| When a Man's a Man | Waldo Miller |
| The Girl of the Limberlost | Maude Metzger |
| The Princess | Almyra Barret |
| Within the Law | Emma Boyd Cole |
| The Calling of Dan Matthews | Eric C. Smith |
| Not Like Other Girls | Edith Walker |
| Twelve Centuries of English Prose | Miss Dillon |
| Comedy of Errors | Cuckoo Club |
| A Certain Rich Man | Hayden Morgan |
| The Myth | Laura Kincaid |
| Ego Incorporated | Carl Brown |
| The Little Shepherd of Kingdom Come | Robert Davis |
| Jack and Jill | Joe and Irene |
| Preventive Hygiene | Doctor Long |
| The Real Issue | George Irvin |
| Priscilla | Mary Doud |
| Topsy | Peg Sheridan |
| Miss Billie | Margaret Bowers |
| Torchy | Brick Preston |
| Romeo | Dewey Marker |
| Juliet | Mary Bowden |
| Little Women: | |
| Meg | Nell Kearns |
| Jo | Georgene McAleer |
| Amy | Joe Pullium |
| Beth | Emily Landgraf |
| Polly Anna | Ida Davis |
| The Little Minister | George Hewes |
| The Light of the Age | Miss Newman |
| Daddy-Long-Legs | Mr. Hancock |
| Molly-Make-Believe | Florence King |
| Michael O'Halloran | Kenneth Perry |
| The Curriculum | Dean McCracken |
| The Flirt | Esther Jones |
| The Flying Dutchman | Mary McGuirk |
| The Pit | Mr. Finley |
| Peck's Bad Boy | Mr. Wright |
| Honorable Peter Sterling | Glenn Eaton |
| Tarzan | Ralph Smith |
| True Blue | Katherine Todd |

LEARNED IN HYGIENE 7

HEALTH GUIDES

1. To secure a smooth complexion, use sandpaper.
2. For indigestion drink anything to divert the mind.
3. Eliminate boils as soon as they appear, using scissors or file.
4. For a sore toe, first cut off the toe.
5. When germs are present, kill them. Saving your own life if possible.
6. For chills—hot air; for fever—cold air.
7. All bad eyes should be replaced with glasses. It is sanitary.
8. If the throat is sore, remove the tonsils. If still sore, remove the larynx. If that is not sufficient examine carefully and operate on nose, ears or stomach, as preferred.
9. An attack of neuralgia may be shortened by removing so much of the affected nerve. Repeat as often as desired.
10. Don't insist on keeping your health, all the time. It's stingy.

Silently one by one in the grade books
So carefully guarded,
Blossom the neat little Zeros
The for-get-me-nots of the teachers.

Exams. are like the poor, we have them always with us.





THE HECTIC HUNT FOR A HENNA HAIR-NET

Handsome, harum-scarum, Mr. Heaton, heaved a heavy sigh at her harsh heartlessness and with a haggard look of hintense pain yelped—

“How can I regain her approval?”

Having hazarded an heye in her direction he stood like a hypnotized hare and ventured huskily—

“Hi ham going hence to the hamlet, hit would make me heavenly happy if you would forget your huff and cease hurling those haughty, hot hostile glances at me. Hallow me to soothe your harrowed feelings and make harmony where heinous hymns of hate reign. Let me bring you something, to you ha cienda, a hyacinth, or a handkerchief, most hadorable and honorable humming bird.”

“Hie hither,” she hiddes with histrionic hilariousness, “and hobtain a henna hair net.”

Our handsome, hapless hero shot her a humid but hygenic glance and hurtled, “Oh Hades.” Into the Hatmosphere but hastily hover came his haggitation.

Hall was clear hon the horizon. Our hero felt as happy as a hawk in a chicken coop—a hare on a holiday. He felt he held the earth in the hollow of his hand. He was honored to act as henchman for such a heart-breaking hilarious Hibernian heart snatcher.

He rushed headlong, helter-skelter to heckle with some haughty hair net seller in hopes that he might be her better half. He walks into Woolworths and heralds his approach by a hollow honk. Hairnet Hettie hears his harbinger and looks up hexpecting to see a health seeker; a hoary hearse candidate. Who should hit her heye but the Herculean husky from of Mr. Heaton.

“Hello,” she heaved, “What have? Habliments, handsprings, handkerchiefs, or haberdashery?”

Hypnotized he huddled as if shaken by a hurricane and fairly howled, “Hist Hettie this is no hallucination—no huge hoary hackneyed joke—no hocus pocus but an honest attempt to get a helpmate by purchasing a hair net. The visage of my heavenly honey haunts me. I would hazard everything to get her a hair net, a brunette—no a henna net for my hirish haburn lassie who hawaitis me.”

“Humbug, huge joke,” howls Hettie, hooting like a hyena.

“Park your hammer—henter one horn,” yaps Heaton—harshly with a hard-boiled expression. “I harbor none of your freshness Hettie when your last name is not Green.”

As frightened as a hare, Hetty sees she did not make a hit and hendeavors to havert his hemorrhage of wrath by saying, “Hit’s a kind of a hobby now for men to buy hair nets, isn’t it?”

Happeased, Mr. Heaton holds his hair net harvest tightly and unhamp-ered flits his harmless homeward way, feeling that he is the “hull thing,” hunts up his heart’s desire who gasps with hastonishment and noting the halo of hope, pride and virtue around his haggard face says: “Honestly did you hobtain this for me?”

“Hit is no more than han hordinary husband would do,” he harped modestly.



ONE TWO THREE FOUR FIVE SIX!



Σ Σ Σ'S



FLITE - BY JOVE!

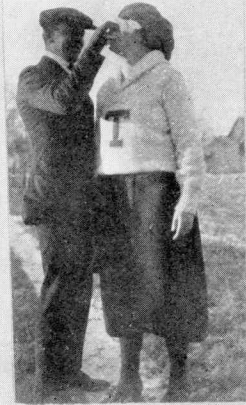

BLOW-HARD!



-By RILEY-

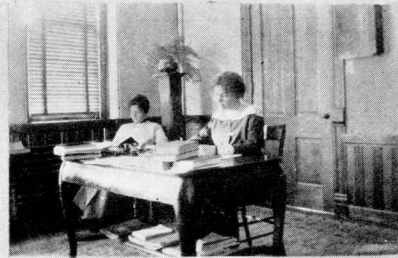

TRUBHE DEPARTMENT - 1900!

FRENZIED, FRIVOLOUS FRESHMAN

I'm just Aitkin to go to a dance Brentlinger, aren't you? If I could Curry favor with a Baker or a nice young Carpenter, who has a big Cole Carr I wouldn't need to Foster any rash ideas of suicide. I'd feel so Frischke and Ferree and when the trombone would whine and Blair and the Bells would toll the melody while the Fiddla would step on it—wouldn't we have a Topping time, old dear. Why I'd even go in a Moline tractor—in a Wagon—er Walk—er anything. If I had to walk over Thornes, they would not Paine me. I'd even dance to an Old Pipe Organ played by a Bunard Kerr, or dance with a guy Littler than I, if I could only go.

Eichel is a nifty Dresser, but such a good little Jane, she wouldn't do anything unless Hanna, her Elder, Grants her permission. And Intermill, the little Angelina, is afraid the Dean will Ketchem. What I want to know is when will Dewey Mary? Ommanney times Wil-cox dance with Casey? When will Lilly cut Timothy and if so what will Ram-say?

After the dance we would wander away to some little Booth, and O, wouldn't that be Bliss? Even if we can't have a Toddy we would get a Cherry submarine and then we'd walk Wright straight home like Christian sons and daughters. Faith, and we wouldn't go for a Long ride neath the Moon, in an Oldsmobile as Schuster Was-saw doing. We'd rather Dye than do anything to make the Dean Cross at us.

After all is said and Dunn here we sit listening to the rain, which dampens our enthusiasm, Sprinkle on the roof, while Helen writes a Linnea or two, to Johnson, all the time McCracken our heads to think of something new and juicy to tell him. All we can think of is that Adams crops out in the best of men and even our saintly Bishop makes violent love to Margaret and says he's like to Carter around forever. We think he should be a Schemel of himself, cause everyone knows he's married and what we'd like to know is how he makes his wife believe him when he says, "Finley, I tell nothing but the truth." But even such scandal loses it's spice and here we sit Waring a look of intense agony, Eaton Apels, chewing Erbs, longing for a Newman and awaiting the day when St. Bartholomew stops raving about Casper and lets someone talk about Sheridan. Mary Eyes Brown tickles our palate with Hammond eggs and Lucy told her they would taste better if she wouldn't Burnham. But that made her mad and

got her Irish up and she said "Damm." So to cheer her up we indulged in our most delirious excitement; hunting for Roaches and watching Wallace and McAleer beat the little Kittle and make more or Leslie a big noise. We heard a terrible noise outside. Griffith listened hard and decided it was a Campbell ringing; Gillian insisted that she heard a Bob White singing. When Fanny asked Mitchell what it was, she said, "Search me, but it sounds like someone murdering Sweet Marie. We threw open the window and there 'neath a shady Bowers, we saw two figures standing motionless. Just beneath them we saw a girlish form slink into the shadows. "She gulped—Blanchard—and swooned in his arms. He brushed the powder from his Lepel and whispered—"You Pearl—you Dahl—may I kiss your Lipps?" She murmured, "Du Poncet." "House for a date, I Hadden seen you to ask you before?" Then the stealthy figure rose to it's majestic heights and hurled a poisoned dagger at the shuddering sister on the porch. The man, St. Paul, stepped back grandly and shouted: "To be Franch, my Creed, is to let the best woman, er—er—Erwin!" The hectic sight was too harrowing. We were aghast to see what a woman would do for Man-love. We closed the window Paine—barred the shutters, Burrowed into our Cribbs, beating our brows in sorrow and Pulliam pungently remarked, "All-man are so scarce in Greeley that even the Bald-win girls. Then we took a little Ginnap and slept till the Cox crowed and the sun's Rays woke us. Our final word is We hope the Doctor doesn't Crabbe about this.

H. C. B.



THEM WAS THE DAYS

We used t' shine our own shoes whereas we now pay \$1,359,576 annually int' the coffers o' the Greek.

Women used t' wash their own hair, but t'day ther's a half dozen beauty parlors in ever' buildin' in town an' no perceptible increase in beauties.

We used to slick up on Saturday night, but now we're dolled up all th' time.

We used t' write postal cards, but now we wire on th' slightest provocation.

We used t' be content with Niagary Falls once a year, but now we're allus on th' go.

Farmers didn' used t' know any better, but now ther educated an' discontented.

We used t' run three blocks t' see a dude, an' now we're all dudes.

You kin buy a pair o' socks or a fairly decent lookin' steak for what it costs t' have your nails manicured.

Calico is no longer worn 'cept in the reformatories.

You kin keep a cow fer what it costs t' wear silk stockin's.

Years ago th' doctors occasionally operated on somebuddy o' great consequence, but t' day ever'buddy you meet is just out from under th' knife, or'll be ripped open t'morrow.

Years ago th' president o' the Peoples Bank kept a hoss an' phaeton. T'day you can't cross th' street for autos.

T'day a feller don't think no more o' gettin' a auto overhauled than he used t' think o' buyin' a new mainspring.

Th' fillin' stations take in twice as much as th' ole time saloon an' set no free lunch.

A feller now spends as much on his wife's feet as he used t' spend on his home.

We used t' keep th' butter in th' cistern, but now we buy 45-cent ice.

We used t' make a pitcher o' lemonade occasionally, but now we take th' whole family to th' sody fountain ever' evenin'.

We used t' have chicken dinners at home, but now we buy 'em out at two dollars a plate, not includin' gasoline and wear on tires.

We used t' carry a umbreller, but now we wear a \$35 raincoat.

A feller used t' have a wild, reckless Saturday night on fifty cents, includin' shave an' Flordy water, but t'day you don't git as much change back from a dollar as you used t' git back from a dime.

We used t' live at home, but t'day we only git our mail there.

LIBRARY HINTS

1. When you approach the desk, clear your throat, cough loudly or rap on the desk, the Librarian may be deaf.
2. If you see a book you want take it home without having it charged. No one else will want it.
3. While you have a chance, get a good collection of choice clippings from the newspapers and magazines and especially from the bound volumes.
4. If the book you want is not in kick about it. While you wait the Librarian will run out and buy it for you.
5. Be dunned at least three times before you pay a fifteen-cent fine. Then ask the librarian if she is going to buy chewing gum with it.
6. Leave your scrap paper right on the tables or floor if you want to. What do we pay a janitor for anyway.
7. Never put a book back in its right place. Stick it anywhere. Librarians are strong for this Sherlock-Holmes stuff.
8. Never pay any attention to signs. They are just put up to fill up space.
9. Make all the noise you can. Play with the lights. Slam the books around. Fall up and down the stairs. It helps break the monotony.
10. Put your feet on the tables. Chat with all your friends. Do all your fussing in the library. Above all, make it a "Social Center."

She laid the still white form beside those that had gone before. No groan, no sigh burst from her. Suddenly she let forth a cry that pierced the still night air making it vibrate into a thousand echoes. It seemed as if it came from her very soul. Twice the cry was repeated, and then all was quiet again. She would lay another egg again tomorrow.

Two sons of Erin were talking together:

"And so yer name is O'Hara?" said one, "Are you any relation to Patrick O'Hara?"

"Very distantly," replied the other, "I was me mither's first child and Patrick was the thirteenth."

Newcomer—"Why do you ring two bells?"

Sophisticated Soph.—"We don't, we ring one twice!"

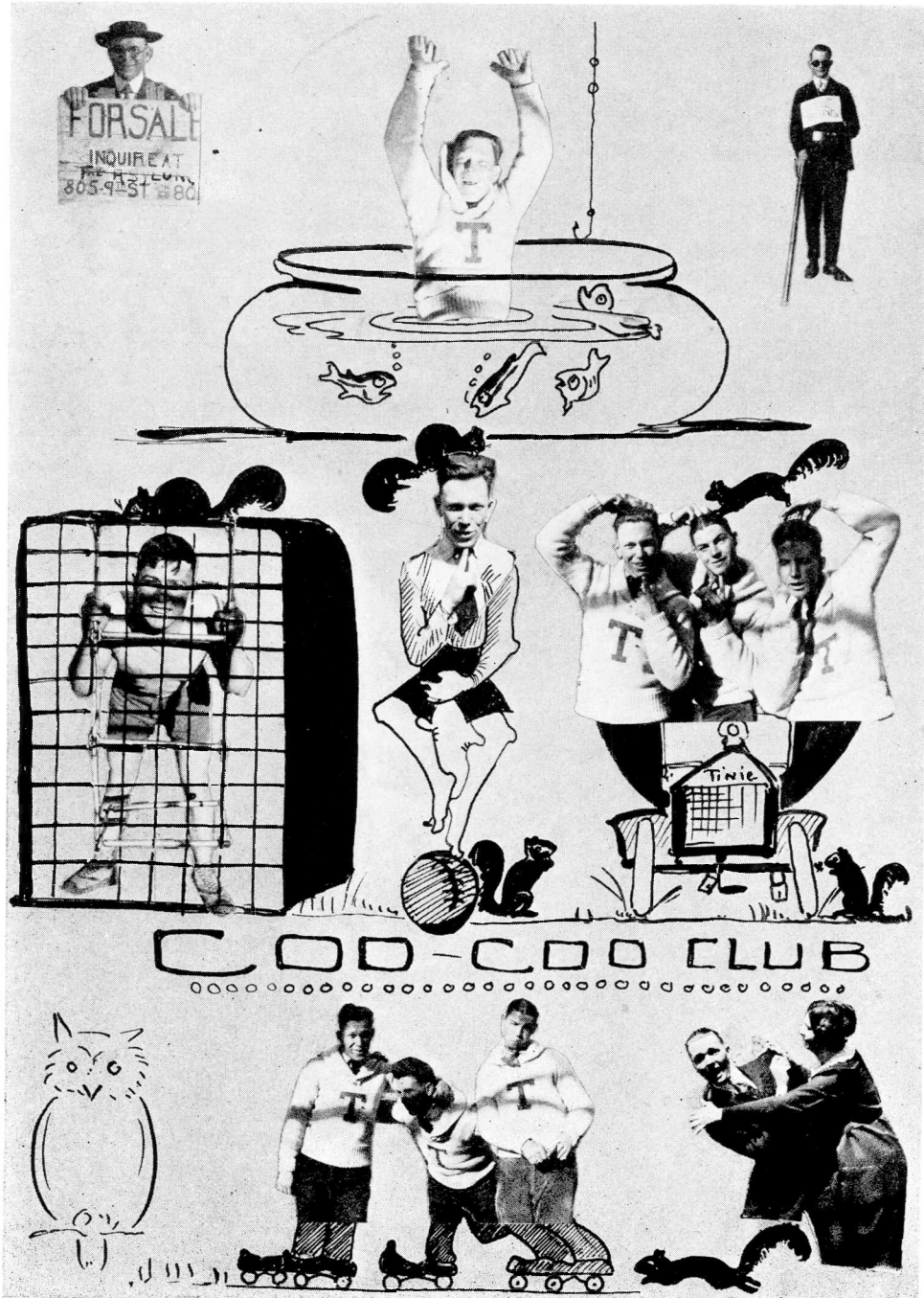

HEARD IN THE TRAINING SCHOOL

Kate, age six, had been going to school only a few weeks. She had learned to raise her hand if she wanted anything. One day she put this method into effect when she was sent to the chicken house to get the eggs. Just as she reached the chicken house door her mother heard her say: "All you chickens that have laid an egg raise your hands."

A somewhat unpatriotic little son of Italy, twelve years old, came to his teacher in the training school and asked if he could have his name changed.

"Why do you wish to change your name?"

"I want to be an American. I live in America now. I no longer want to be a dago."

"What American name would you like to have?"

"I have it here," he said, handing the teacher a dirty scrap of paper on which was written—

PATRICK DENNIS McCARTY!

Teacher: "What do you mean, Johnny, by speaking of Bill Shakespeare, Jimmie Riley and Jack Whittier?"

Johnny: "Well, you told me to get familiar with those authors."

Teacher—"James, what season is it when the flowers begin to bloom, the trees start budding and the grass comes up?"

James—"Baseball season."

Eight-year-old Robert had been ill for a week with tonsillitis, and nothing kept him contented but the pictures of his favorite Charlie Chaplin, clipped from the pages of the motion-picture periodical. One morning as his mother was sitting beside him he studied earnestly the full-page drawing of the million-dollar comedian—

"Mother," he said, "Will Charlie Chaplin go to Heaven?"

"Why, yes—I hope so," answered the somewhat astonished parent.

"Gee, won't God have lots of fun tho!" was Robert's comment.

JUST A SENORS PRAYER AT MIDNIGHT

Now I lay me down to sleep
I pray the Lord my soul to keep
For if I die before I wake
I'll have no Ed. 10 test to take.

Erle Ingle—"I will stake my reputation."

K. Perry—"Awe, stake something of value."



The Apparel of Youth and Springtime

ALL well-dressed, happy-hearted young girls are beautiful. Are your Summer frills and fineries ready?

A varied warm-weather wardrobe is collected here for your inspection. We have avoided two objectionable extremes . . . in style and price.

Reuler's

814-816 Ninth St., Greeley, Colo.

Teachers are Necessary In Every Line of Education

The More Efficient the Teacher the Greater Benefit
Derived By the Pupil. The More One Knows About
the Proper Use of Any Utility the Better Satisfied the
User.

One of the Greatest Utilities in the World is
the Telephone

STUDY IT AND IT CAN
GREATLY AID YOU IN BUSINESS

The Mountain States Telephone and Telegraph Co.

Kischbaum Clothes
Crawford Shoes
Berg Hats

HATCH ONE-BUTTON
UNION SUITS
and
A Complete Line of
MEN'S AND BOYS'
FURNISHINGS



The
Gilbert-Bishop Drug Co.

REXALL STORES

No. 1 No. 2
Park Place Fezer Bldg.

KODAK FINISHING

Leave your Films today
Get your Prints tomorrow

The Sterling Market

Meats, Groceries and
Provisions

Sterling Block

Phone Gr. 286

THE J. T. CLOUGH FURNITURE CO.

EVERYTHING FOR THE HOME

810-812 NINTH ST.

PHONE G. 515-J

The
E. H. Soper Implement Co.

722 Eighth St.

High Grade Implements

REMEMBER

The Clark & Faulkner Drug Co.

Corner 8th Avenue at 8th Street

When in need of

ATHLETIC SUPPLIES
WATERMAN FOUNTAIN PENS
EVERSHARP PENCILS

"The Nyal Quality Store"

Ask Your Grocer for

OLYMPIA CANDIES Olympia Candy Company

Manufacturers and Jobbers of
HIGH GRADE CANDIES

712 EIGHTH STREET

O. K. LAUNDRY

For

FINISH, ROUGH DRY and
WET WASH LAUNDRY
818 TENTH ST. PHONE 127

There are Cheaper Clothes
than

"Stein-Block" and "Fashion Park"

but none are less expensive

Sold by

Gillbrandt & Wycoff Clothing Co.

S. O. Roberts
Cash and Carry Store
Groceries

SCHOOL SUPPLIES
and
NOTIONS

1702 EIGHTH AVENUE
PHONE 507-J

**McCUTCHEON
HARDWARE CO.**

Hammocks, Croquet Sets,
Lawn Tennis Suppl' s

FULL LINE OF SUMMER
SPORTING GOODS

PHONE GREELEY 900

**DEALERS IN
GUARANTEED
SCHOOL GOODS**

Buy Your School Supplies from
Us. Quality Best.

PRICES
RIGHT

**THE SCHOOL SERVICE CO.
W. B. MOONEY , Mgr.**

414 U. S. NAT. BANK BLDG.
DENVER, COLO.

MILK, WHIPPING CREAM, ICE CREAM, SHERBERTS

Gray's Confectionery

PHONE GREELEY 799

315 COURTNEY BLDG. MASONIC TEMPLE, 714 MISSOURI AVE.,
OMAHA, NEB. DENVER, COLO. COLUMBIA, MO.

THE IDEAL TEACHERS' EXCHANGE

Needs Teachers Continually Best Schools Our Patrons
Free 1921 Enrollment to Greeley Graduates

TOILET PREPARATIONS CHOCOLATES AND BONBONS

Prescriptions

Athletic Goods

LET US CATER TO YOUR PARTIES AND BANQUETS
IN OUR LUXURIOUS BLUE ROOM

THE FIRST NATIONAL BANK

GREELEY, COLO.

WHAT DO YOU SAVE?

Are you saving up independence for your future
or are you saving up trouble for yourself?

The man who regularly lays aside a part of his
earnings is making sure a future of independent
happiness. The man who spends every cent he
makes is just as surely saving up trouble for his
future years.

SAVE AND BE INDEPENDENT

The First National Bank, Greeley, Colo.

Capital and Surplus \$250,000

Savings Department

Safe Deposit Vault

GIFTS THAT LAST AT

Nelson's

YOUR JEWELER

The COLORADO TEACHERS' AGENCY || THE BEST IN THE WEST
Write for Details

Mrs. Fred Dick, Mgr. 303 Kittredge Bldg., Denver, Colorado

Home of Paramount Pictures

Vaudeville and Pictures

Moore & Greaves Amusement Co.

Sterling Theatre

High-Class Road Attractions,

WM. CONLEY, Resident Mgr.

PHONE GREELEY 84

Lee Brothers

Hardware

815 NINTH ST.

Pictures That Please

If you have Beauty,
I take it.

If you haven't,
I make it.

Gardner Studio

Over Horne's Book Store

MEMORIZE THIS



811 EIGHTH ST.

**Drafts and
Foreign Money**

Let this bank serve you
where your home drafts
are concerned.

Our strong connections
everywhere insure prompt
service, confidence and
safety.

Ask us to tell you about
our splendid facilities for
serving you in this impor-
tant department of bank-
ing. It will interest you.

THE UNION NATIONAL BANK

GREELEY, COLO.

The
Schrivver Book Store

Stationery

Office Supplies

Fountain Pens

Pictures and

Picture Framing

School Supplies

Opposite Sterling Theater

PHONE GREELEY 77

Hansen's Greenhouse

Cut Flowers

Blooming Plants

Everything in the Floral Line

PHONE Gr. 115

GREENHOUSES: 712 13th ST.

Free Delivery Any Time of Day

Z. B. Whicker

Grocery and Market

Groceries, Fruits, Vegetables
and Meats of All Kinds

1115 16th Street

PHONE GREELEY 158



PUMPKIN HULLER



QUINTET



OFFICE FORCE



"FRIDAY"



OUR IDEAL MAN!



OUR HAPPY FAMILY



LANON CITY CLUB.



"YE OLD TIMES."



Going -



"?"



Going!

The Idle Hour
Quality Shop

9 3 0

Eighth Avenue

We Make Our Own
CANDIES and ICE CREAM

**SPECIAL
FREE ENROLLMENT OF
C. T. C. STUDENTS**

Teachers Needed Daily
for Splendid Positions
in Leading Schools

Fisk Teachers Agency

Masonic Temple Denver
M. E. SHUCK, Ph.D., Manager



Best Service to You
WE EXAMINE EYES AND
GRIND LENSES
934 NINTH AVE.
Opposite Sterling Hotel
"EVERYTHING OPTICALLY"

Go to the
Marlborough Candy Store

For
HOME-MADE CANDY
and HOT MEALS
LUNCHES SERVED AT ALL
HOURS
Opposite Sterling Theatre, 930
9th Ave.
ALBERT LARSON, Prop.

**Won't You
Be a Benefactor?**

A man who saves a dollar is a benefactor; one who teaches another to save a dollar is a public benefactor.

A dollar put in the bank at compound interest takes root instantly, it is not parched or burned by droughts; not killed by frost or sleet. It cannot be injured by heat or cold, by famine or pestilence, by fire or flood. It will not be lost through a hole in the pocket, nor borrowed by some friend or companion. It is beyond the reach of earthquake or lightning, accident, sneak-thief, thug or murderer.

It works for you by day and by night; Sundays, legal holidays and week days are all the same to it. It will not rust nor rot, nor be eaten by worms.

Start your saving habit now, and start it with a Savings Bank Account here.

GREELEY NATIONAL BANK
GREELEY, COLO.



KODAK FINISHING AND ENLARGING

Riley's Studio

FOR HIGH GRADE PORTRAITS

916 EIGHTH AVENUE

Phone Greeley 961

Greeley Colorado

GREAT WESTERN SUGAR

A "Senior Class" product from a
Leading "**College**" of sugar technologists.

NONE PURER OR SWEETER

*Mount up the heights of wisdom,
And crush each error low;
Keep back no words of knowledge
That human hearts should know.*

THE GREAT WESTERN SUGAR COMPANY

819-21 Tenth Street

Phone Greeley 1097

F. S. Pavitt, Quality Printer

COMMERCIAL PRINTING OF
EVERY DESCRIPTION
GREELEY, COLORADO

COLLEGE AND SCHOOL PUBLICATION WORK, GREEK FRATER-
NITY AND SORORITY PRINTING A SPECIALTY

RECREATION TRAINING SCHOOL OF CHICAGO

(Successor to Recreation Depart-
ment Chicago School of Civics
and Philanthropy)

One Year Course in Recreation and
New School of Dramatics and
Pageantry

800 S. Halstead St. (Hull House),
CHICAGO

Modern Inventions

Farmers are using electricity to
shock their corn.

The seniors are using the X-ray
"to see through things."

Two Ways of Taking It

Girl comes out with announce-
ment card at vaudeville show. Bert
and Lillian Walton question, "Are
they brother and sister or man
and wife?"

THE NORTHERN BANK & TRUST COMPANY

A BANK OF
SUPERIOR SERVICE

Your Patronage Will Be
Appreciated

Four Per Cent Interest Paid on
Time Deposits

Electric Cooking

Makes Housekeeping a New
Sensation

LOW COST—A Model Kitchen
with all its clean, labor-saving econ-
omy is possible for You on our
low rate for cooking and heating.
It is the cheapest way to live.

LET US EXPLAIN WHY

THE HOME GAS & ELECTRIC CO.

J. B. BYARS CO.

GREELEY'S LOWEST PRICE STORE

STORES

Greeley, Colorado
Eaton, Colorado
Fort Collins, Colorado
Brighton, Colorado
Denver, Colorado
Littleton, Colorado
Syracuse, Kansas
Dodge City, Kansas
Imperial, Nebraska
Sidney, Nebraska

STORES

Cripple Creek, Colorado
Victor, Colorado
Ordway, Colorado
Fowler, Colorado
Rocky Ford, Colorado
LaJunta, Colorado
Lamar, Colorado
Wiley, Colorado
Holly, Colorado

Graduation Gifts

Books, Pictures, Etc.

The
Geo. D. Horne Book Store

COLLEGE SUPPLIES

EATON, CRANE and PIKE STATIONERY
WATERMAN'S FOUNTAIN PENS

Teacher—"Now Willie, take the words plane, saw and hatchet, and make a sentence containing all three."

Willie—"That's easy. How's this? The plane chicken saw the egg and tried to hatchet."

Slim—"Don't you find reading a cook book mighty stupid?"

Jim—"Oh, it has a good many stirring passages."

A Fitting Sentiment

John Jones possessed a most distressing wife;

She scolded him at morning, noon and night.

His days were filled with trouble and with strife,

And sorrow rested on him like a blight.

But when from care poor henpecked John had gone

The neighbors thought the widow clever when

She set him up a stone and put thereon:

"Repose in peace—until we meet again"

Dunham

THE JEWELER

Coronado Building

You Can Rely on

Kiley, the Tailor

CLEANING and PRESSING
FINE TAILORING

Opposite Sterling Theater
914 Ninth Ave. Phone G. 227

After you've spent your money for clothes or any other apparel at this store, the money is still "yours." We'll return it to you any time you aren't satisfied.



*The
Weld County Savings
Bank*

| | |
|-----------|----------|
| Capital | Surplus |
| \$100,000 | \$50,000 |

I. S. GALE, President
C. N. JACKSON, Vice-President
A. W. FERGUSON, Cashier
E. L. GORDON, Ass't. Cashier.
H. W. MCGILP, Ass't. Cashier.

YOUR PATRONAGE
IS APPRECIATED

The Greeley Creamery Co.

Manufacturers
Shady Brook Butter
Velvet Brand Ice Cream

PHONE GREELEY 859

Invest in the Best Securities

By Buying

First Farm Mortgages

In Amounts from \$100.00 Upward. The Safest Investment
There Is

THE GREELEY LOAN COMPANY

Open a Savings Account for the Purpose of Buying
FARM LOAN

THE GREELEY LOAN AND TRUST COMPANY

Officers and Directors:

THE GREELEY LOAN CO.

R. A. HOFFMAN, President
C. F. MASON, Vice-President
ALFRED RILEY, Secretary
CHESTER BLUNT
GEORGE M. HOUSTON

Officers and Directors:

THE GREELEY LOAN AND TRUST CO.,

R. A. HOFFMAN, President
C. F. MASON, Vice-President
ALFRED RILEY, Secretary
CHESTER BLUNT
G. H. BRADFIELD
C. J. MOYNIHAN

Autrey Bros.
THAT BUSY LITTLE DRUG STORE

Free Enrollment

Rocky Mountain Teachers' Agency

Wm. Ruffer, A.M., Manager
W. B. Mooney, A.M., Asst. Mgr.

410 U. S. NAT. BANK BLDG.
DENVER, COLO.

Branch Offices: *Portland, Minneapolis,
Los Angeles, Chicago, Kansas City, Mo.*

Unexcelled Service

GIRLS

If you want a becoming hair dress
come to the

Sterling Hair Dressing Parlors

Facial Massage, Scalp Treatment,
Manicure, Eye-brow Arching,
Electrolysis.

**Marinello "Beauty Aids for Every
Need" Sold Here**

TEL. GR. 980 907 TENTH ST.

*The
Greeley Laundry Co.*

Quality

GO TO

Woolman's

FOR

PLAIN AND FANCY
GROCERIES

SHAW'S

BETTER QUALITY STORE OF
WELD COUNTY

For twenty-six years we have had the pleasure of serving the Women of Weld County and offering better quality merchandise at the lowest possible prices.

We will continue to serve our patrons in like manner and invite you one and all to look over and inspect this merchandise, even if you do not buy, for we are leaders in

SUITS, COATS, DRESSES, MILLINERY, CORSETS,
LINGERIE, BLOUSES, SWEATERS, SHOES,
SILKS, DOMESTICS, UNDERWEAR, NOTIONS,
CARPETS, RUGS, LINOLEUMS, DRAPERIES and CURTAINS

Ears ears, beautiful ears,
I haven't seen any for several
years.

He—(over phone) "Would you
like to go to the play tonight?"

She—(excitedly) "Oh, I'd love
to!"

He—"Well, I'm selling tickets!"

COMPLIMENTS

The M. J. Neil Furniture Co.

GREELEY

The King Lumber Co.

Dealers in
LUMBER, GLASS, OIL,
BUILDERS' HARD-
WARE, LEAD, POSTS
AND WIRE.

*Routt County Nut Coal
Lignite Lump*

PHONE GREELEY 12

To Her Majesty—the Particular Housewife,
We Commend Our

“SNOW-FLAKE FLOUR”

Purity and Excellence Guaranteed

The Model Flour Mills

Manufacturers

Ford
THE UNIVERSAL CAR

UNIVERSAL MOTOR CO.

GREELEY, COLO.

Ford and Fordson
DEALERS

SALES

SERVICE

Home of

Kuppenheimer Good Clothes

Hibbs Clothing Co.

FT. MORGAN GREELEY

Good Clothes
at Medium Prices

SPECIAL PRICES ON
SHOES AND OXFORDS

To Our Readers

Each year the annual staff expresses its appreciation to its advertisers, and appeals to the readers to patronize the merchants who have "helped to make the annual possible."

This spring the staff gave out slips on which were printed questions on this topic. Sixty per cent of the answers were in favor of trading with the firms who patronize the college publications. We believe, however, that considerably more than sixty per cent of the college students do trade with the advertisers in the college annual, and will continue to encourage their friends to patronize the merchants who have shown an interest in college endeavors.



